Historic, archived document

Do not assume content reflects current scientific knowledge, policies, or practices.

LIBRARY
OF THE
UNITED STATES
DEPARTMENT OF AGRICULTURE

Class 47.8
Book F213P
v.12-14

NOV. '60

Special Show Report Number

LIBRARY

POULTRY FANCIER

JANUARY, 1909

DEDICATED TO TRUE FANCIERS WHO APPRECIATE THE BEAUTIFUL IN STANDARD BRED FOWLS, THE PEOPLE WHOSE IDEAS OF BEAUTY ARE NOT BASED UPON POUNDS OF FLESH AND DOZENS OF EGGS

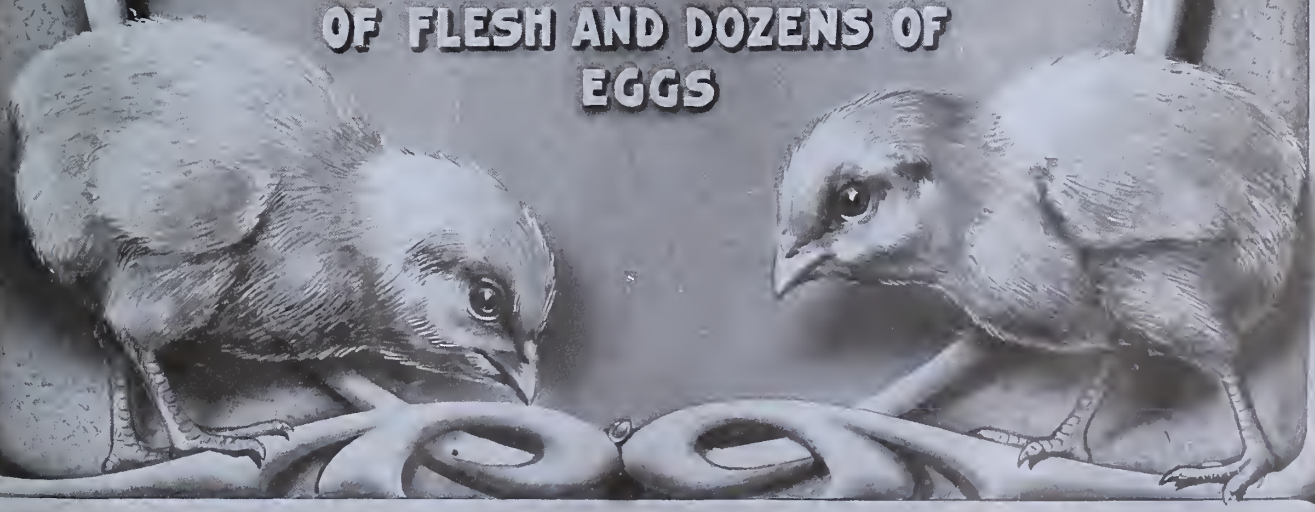

PUBLISHED BY
POULTRY FANCIER PUBLISHING Co.
FRANK HECK, PRES.
357 DEARBORN ST. CHICAGO, ILL.
ISSUED THE 15TH OF EACH MONTH SUBSCRIPTION PRICE 25¢ PER YEAR

WHITE ROCKS
WHITE WYANDOTTES

Stock for sale that will win in the show room and fill the egg basket. Our birds are big, White, beauties, strong in good points. Eggs from our choicest matings at liveng prices.

BERWYN POULTRY YARDS, - BOX P., BERWYN, ILL.

RHODE ISLAND REDS
(F. L. STRAIN)

Winners at Pittsburg, McKeesport and Butler Pa. Breeders and show birds for sale. Satisfaction guaranteed.

F. L. OBER
R. F. D. No. 1, VERONA, PA.

Watchemoket Poultry Yards FOR SALE

1 Pair Phoenix Fowls, $7.50, Trio $10. 1 Pair Light Brahma Bantams $5, Trio $6. Above low prices are named for an early order.

H. S. BABCOCK
77 Summit Street - - - EAST PROVIDENCE, R. I.

Barred Rocks

PRIZE WINNERS. Write your wants, for old or young birds. Prices right as to quality.

J. W. LAVERY
Route 7, Box 81, **BUTLER, PA.**

D. T. HEIMLICH, Jacksonville, Ill.

Barred and White Plymouth Rocks, W. Wyandottes, Golden Sebright Bantams

Stock for sale at all times. Eggs balance of season $2.00 for 15.

In Buying S.C. **WHITE LEGHORNS**

You are interested in two things—***PRICE AND QUALITY.*** Fine birds for sale, young old. Send for show record and particulars.

Naumburg & Booth,
1532 W. Bancroft St ***TOLEDO, O.***

TUTTLE'S ROSE COMB RHODE ISLAND REDS

First Prize Winners At Our Largest Shows

A CLEAN SWEEP AT BOSTON 1907

Choice Breeding Hens $2.00 and up. Cocks $5.00 and up.

ROB'T. C. TUTTLE
197 Blue Hills Avenue Dep't. C HARTFORD, CONN.

WHITE
ORPINGTONS

Blue Ribbon Quality. Guaranteed. Winners leading prizes best shows. Mated Pairs, trios and Pens. Selected for results. Reasonable - - Illustrated circulars free.

F. S. BULLINGTON
Box 328 F. RICHMOND, VA.
Sec.-Treas. Am. White Orpington, Club.

SIBLEY'S ROSE COMB REDS

Again Prove Their Title as the Leaders

At Chicago, Dec., '08 in the hottest class ever shown in the West we won 1st, 4th and 5th Hens, 2nd and 5th Cocks, 1st and 3rd Cockerels, 1st, 4th and 5th Pullets, 1st Pen. Also first for best display of R. C. Rhode Island Reds, first for best display both R. C. and S. C. competing and the four Club Specials for best shaped male, best colored male, best shaped female and best colored female. **Th s Record has never been equalled by any breeder of Rose Comb Reds.**

First Prize Winner at Chicago, Detroit and Indianapolis, 1908.

A Partial List of Past Winnings.

Detroit. January '06. 1st and 3rd Cockerels, 1st, 2nd, 3rd and 4th Pullets and 1st Pen.

Chicago. January '06. 1st Cockerel, 1st, 2nd and 5th Pullets. 1st Pen and Special Cup for best exhibit of Rhode Island Reds.

Detroit. January '07. 1st and 2nd Hens, 3rd Pullet, 2nd Cockerel, 5th Cock and 3rd Pen.

Chicago. January '07. 1st, 2nd and 3rd Pullets, 1st Pen and 4th Cockerel.

Springfield, Mass. December, '07. In class of 65 entries, the cream of the East, 2nd and 5th Hens, 3rd Cock, 5th Pullet and 2nd Pen.

Buffalo, N. Y. December, '07. 1st Cock, 1st and 2nd Cockerel, 1st and 2nd Hens, 1st and 4th Pullets, 1st Pen, best display and all Club Specials for best colored male and female and be t shaped male and female.

Detroit. January, '08. 1st and 3rd Cocks, 2nd Cockerel and 4th and 5th Hens.

Chicago. January, '08. 1st and 5th Cock, 2nd Hen and 5th Pullet.

Indianapolis. February, '08. 1st Cock, 2nd and 5th Cockerels, 4th pullet, Special for best shaped male, State Cup for best display.

Indiana State Fair. September, '08. 1st, 2nd and 3rd Cock, 1st and 3rd Hens, 1st and 3rd Cockerels, 1st, 2nd and 3rd Pullets and 1st Pen.

Detroit. 1909. 1st, 2nd, 3rd and 4th cocks, 1st, 2nd, 3rd and 4th hens, 1st, 2nd, 3rd and 4th cockerels, 1st and 5th pullets, 1st and 2nd pens, slso several specials.

This record unapproached by any other breeder ought to convince you that the Sibley Strain is clearly in the lead and that you should get your stock and eggs from our yards.

Males for breeding purposes from $3.00 to $10.00. Females for breeding purpose from $3.00 to $6.00

Prices on highest quality exhibition birds are correspondingly low. Don't fail to write for prices on what you want. Our breeding pens this season contain some of the grandest Rose Comb Reds ever bred. Write for mating list and prices from different pens.

FRANK CHURCHILL SIBLEY, - - **Rte. 38, South Bend, Ind.**

114753

POULTRY FANCIER

Vol. XII CHICAGO, ILL., JANUARY, 1909 No. 1

Advantages in Early Selection of Breeders

A Few Thoughts Upon a Very Seasonable Topic Containing Some Good Advice Which All Breeders Should Heed.

By G. B. LEONARD

THE importance of early selecting the breeding stock cannot be too strongly emphasized. To wait until the last minute before doing this important work is the worst kind of neglect. No breeder who expects to make progress and maintain a high standard of vigor can ever hope to do so without giving more than passing attention to the selection of the birds from which he is to perpetuate his flock. Breeders of experience who are holding the positions in the forefront are selecting their breeders every day in the year—in a general way, perhaps, but nevertheless they are never in their poultry yards but there is revolving in their minds the advisability of using this or that specimen in the breeding pen, as the various specimens come under their notice. The successful breeder is always at it, he is never asleep. Every trifling item that might have a bearing upon the future of his flock he makes note of—it is important to him. Many do not realize the importance of this eternal watchfulness and they fall short of accomplishing what they might if they were more careful. Breeding fancy fowls is not boy's play; it is an art that requires close application and study.

To select one's breeders intelligently the breeding lines of each individual should be known for a number of generations back. The quality of the progeny that has come from each line of breeding should be very clearly in mind and the character of the matings that have produced it. Some exceptional or "wonder" specimens are produced by chance matings, but though excellent show birds they are not generally dependable breeders. Substantial progress can be made only by giving the science of breeding painstaking study and keeping some sort of records of results. Results are what count. It is not necessary that you know why such and such a mating produces good results; it is sufficient to know that it does and what that mating is.

It is easily seen, then, that to successfully breed fancy poultry constant attention is necessary and the early selection of the breeding stock an item of the greatest importance; in fact, the all-important item.

It is not always convenient nor necessary to keep the breeders separate from the other stock, although it is always a safe plan to keep the females away from undesirable males because there is no telling what influence a chance mating with one of these may have upon the future progeny of the females. But no later than January the breeding pens should be mated up and we would not advise waiting until later than this, except circumstances absolutely necessitated it. When we wait until later, everything must be done with a rush, and results are never so satisfactory. Then, too, by having the pens mated early the fowls have time to get acquainted with their new quarters—if any changes are made, as there are in nine cases out of ten—the poultryman has time to observe if the matings are congenial and indications point to a reasonably high per cent of fertility, and if thought advisable a test can be made of the eggs before the demand becomes great for hatching, and thus changes can be made in the matings so that the best usefulness of any particular mating may be insured early in the season when those who anticipate the greatest possible success must "make hay," because late hatchings do not insure this greatest success.

Another feature often brought out when it comes time to mate the breeders, is the need of another, or perhaps several birds could be used to advantage, to properly fill out the matings. Desirable birds are not always to be obtained late in the season.

All things considered, the advantage is all to the poultryman who is the careful observer and can intelligently select his breeders and does so early in the season.

When feed is as high as it is at the present time it is useless to keep any but the very best of the flock. Poor stock won't grow into money on high priced feed.

Breeding Problems for Fanciers

Second Article in the Series Which Began in December Poultry Fancier—Experiment in Breeding—Some Features Connected With the Problems of Sex Control—More on Egg Production.

By EDWIN H. MORRIS

THE subject of egg production, particularly relating to the Maine station experiments, referred to last month by the writer in these columns, has led to the question whether fanciers cannot aid experimenters.

Fanciers have limits and should be willing to join hands with their more scientific colleagues, who are without some of these limitations, for better results. Fanciers can point to general results with satisfaction, but so far the experimentalists have not given much aid and after years of testing for increased egg yields, have had to admit something like failure.

It may not be presuming for fanciers to offer in open articles, such as these, suggestions and courses likely to result in knowledge that will materially benefit poultry keepers. This should not only insure respect and efficient work, but any experimentalist, biologist, professor or student may be shown the path to high distinctions in much wider spheres, who will fathom problems presented.

Some varieties of poultry produce an excess of males, and these particular breeds are the greatest egg producers. Being of small comparative value for edible purposes, any means of sex control would be welcome, not to breeders of these alone, but to all poultry breeders, all stock raisers and the world generally.

Biologists of this century have solved many problems; but so far have no more definite knowledge of this subject than Aristotle had, twenty-three hundred years ago.

Nature evidently has a general law of sex control, which preserves equilibriums, for in the human family it has been proved that both sexes are excessively fertile after famines or epidemics, and that after wars, involving the reduction of males, the proportion of males born is greatly in excess of that of other periods.

Man has gone nature several better in the egg yield direction, even if limits are actually being faced just now. After the greatest minds for ages past have been focused on sex control, though Darwin collected statistics, and theorists have continually presented in varied garbs phenomena which have only resulted in discussion and investigation without results, so have biologists of today and experimentalists —with many letters after their names—spelled results in fruitless.

It is true that Sadler in England and Hofacker in Germany demonstrated and collected data proving that in the human family when the father has been of much greater age than the mother, the percentage of males has been very excessive, which continued to decrease as the ages of the parents neared equality. There have been other tests, where animals were shown to respond to matings of young males to young, well nourished females, for females, and vice versa.

Nearly ten years ago the writer, after experiments with animals, gave as a fairly sound principle, feeding, for similar results.

It was found that age, vigor and as far as possible negative and positive tendencies, with a system of feeding, will control sex.

Proteids contain 16 per cent of nitrogen, without which life cannot be sustained. Carbohydrates and fat do not contain proteids.

The yolk of the egg contains 30 per cent of albumen (protein) and 65 per cent of fat.

When feed of a carbo-hydrous nature was excluded and a diet of such strong in nitrogen adopted—especially during the breeding season—there was a distinct influence exerted in favor of male issue.

When the excess is much the other way and carbohydrates are used, the result is the reverse, weaklings often come, especially in males, proper healthy vigorous maturity is not secured, there is a tendency to fat, the egg yield is detrimentally effected, the supply of nutriment to the germ (even when the male does not suffer from the same cause) is not normal, and if chicks result and are kept under conditions favorable to disease, they are subject to all that have names and a few others.

It is thus that a variety or a strain will fade and become worthy of quick extinction, because they cannot be depended on to produce their equal, or to build up an egg producing, or any other flock.

On the other hand excess of proteids, through ancestry as well as individually, results in the production of males that are dominant, and more of them, which if matured without too early access to females, will be capable of producing more and stronger germs and more vigorous stock of both sexes; capable of withstanding disease.

Such males mated to a small flock of negative females will produce stock with their faults and excellences clearly evident, without much trace of influence on the female side.

Therefore is there not a line indicated here, does not nature's limits appear, for when a prepotent male line is secured, with it comes a decrease in females, making an equilibrium, and if man forces the issue, must it not be, by the step by step process, and is not feeding the chief factor in this process, by which he may hope to influence not only sex, but the egg yield also, making the two most vital problems facing the fraternity?

Yet if an egg yield ration, causes an eventual excessive male issue, and the value of this excess, balances the revenue derived from the better egg production, what is gained?

One advantage experimenters will have is in quick results and scientists so far have seemingly overlooked birds in their investigations.

Although the course should be to first wrest from nature the general laws by which she maintains equilibriums, and then get them under control, for the benefit of man, yet some other procedure may offer better prospects.

It matters not how it is done, but it is certain that he who does this will be considered a human benefactor. If these lines are a breaking of the ground in this direction, those who get something before their name, and several letters after it, need wake up and do stunts, with insight and worth, or some plodding fancier may claim the rest of the alphabet as a rightfully earned reward.

Pointers for R. I. Red Breeders

A Few Facts About a Strain of Reds Which Has Downed the Strongest Competition for Years and Has Made a Remarkable Record at Leading Shows

By THE EDITOR

ONE of the greatest records made by any breeder of any variety of fowls, at the leading shows this season is the one made at Chicago by Frank Churchill Sibley, Rte. 38, South Bend, Ind. who is quite generally acknowledged as the foremost specialist in Rose Comb Rhode Island Reds. His success has been so marked and so continuous in character that many of his strongest competitors have freely acknowledged that in the production of quality in Rose Comb Reds, he has no equal. The class at Chicago this season was one of the strongest ever gotten together either in the East or West and many grand birds were unplaced which in good strong competition would win easily. In view of these conditions Mr. Sibley's winnings are all the more remarkable and they have attracted universal attention in the Rhode Island Red fraternity. He won all first prizes except one and in addition to other regular prizes he received first display prize in the Rose Comb class and first on display in both Rose and Single Comb classes, also the four Club specials for best shaped and best colored male and female. His complete record at Chicago, Detroit, Indianapolis, Buffalo, Springfield, Mass., and other large national shows is given in his ad. in this number of POULTRY FANCIER and it ought to prove of special interest to all our readers who expect to buy breeding stock or eggs for hatching.

The writer is not alone in his commendation of Mr. Sibley and his birds. Judges, editors and breeders have time and again borne testimony just as favorable to Mr. Sibley as ours, but before placing him so prominently before our readers we concluded to visit his yards and see just what he did have and in just what quantity he had it. Many breeders have a first class string of show birds limited in number and the remainder of their flocks are of ordinary quality. We wanted to know if this was the case with Mr. Sibley and if his customers were apt to get full value for their money in every instance. We were indeed surprised at what we saw. We handled a large number of his birds and closely inspected his entire flock with the exception of a small portion which was still on range at one of his farms which we had not time to visit. He has a sufficient number of high grade prize winning specimens to enable him to exhibit different lots at a dozen good shows and capture the lion's share of the prizes at each. It is an actual fact that we did not see a single cull in his yards and that we have never seen a flock of any variety of fowls that showed greater average excellence and uniform high quality. He will have perhaps eight or ten breeding pens mated this season for the egg trade and his own use and not a bird in any of these pens will be a really poor one. The poorest ones are actually better in quality than the best birds which many breeders have in their yards.

One of the strongest points in favor of Mr. Sibley's strain is that his flocks have not been built up on the "hit and miss" plan of mating. He is an experienced live stock breeder whose ability has given him a national reputation in other lines than Standard fowls. He thoroughly understands the principles of breeding and he has applied them with such skill to the production of his Reds that his birds even in the hands of a novice will breed true and produce extraordinary results. They have all desirable features of the breed so firmly bred into them through intelligent, systematic line breeding that they can be depended upon to breed true and therefore an average good bird from Mr. Sibley's flocks is as good a breeder as many of the very best specimens from flocks that are bred in the ordinary way. It is for

First prize White Rock cockerel, at the Chicago show, December, 1908. One of the best White Rocks shown anywhere this season and a most remarkable bird. Bred and owned by H. W. Halbach, Box 7, Waterford, Wis.

this reason that his customers are so well pleased and attain such great success with breeding stock and eggs coming from his yards. The Rhode Island Red is now generally acknowledged to be the equal of any other Standard variety as a utility fowl and its friends who claim it to be the best have just as much ground for their assertions as have breeders of any other variety. Mr. Sibley has demonstrated beyond question the value of his strain of Reds and he has many individual specimens that have laid more than 200 eggs in a year. He has bred laying qualities into his birds just as he has exhibition excellence and they will not disappoint his customers in either respect. He will gladly send a copy of his catalogue to all who write for it. His address is Frank Churchill Sibley, Rte. 38, South Bend, Ind.

Why Some Matings Are Failures

A Number of Suggestions That Are New to Most Breeders and a Few Facts That All Should Carefully Consider.

By C. E. PETERSEN

AT THIS time of the year the most important business of the fancier is to select his breeding stock and to so mate it that the very highest quality of birds will be the result.

It is a mistake to tolerate in the breeding pen birds that have not some very strong and very predominating qualities that fit them for it, for it is far better to make the breeding yard contain two high grade specimens than to crowd into it birds of questionable value, with the thought that things will come out alright.

Things seldom, if ever, come out alright unless we have put into them a sufficient amount of brain power, gained by a thorough acquaintance with the breed and its ancestral tendencies which we are always dealing with and which are sure to come forth for either good or bad.

Study your birds' Standard in mind and if you are a new beginner Standard in hand, and if you have not got one, by all means get one, for no work in the way of proper matings can be satisfactorily done without a thorough knowledge of all desirable and all undesirable points that make up the scale of points of excellence or demerit. Go over them point by point, it will make your heart ache before you get through throwing out some of your favorite birds, but there is no other way to success. Be determined to discard every specimen that fails in the Standard requirements to such an extent as would make it simply a foolish proceeding to use it. Better raise a few extra good birds than a farm full of ordinary stock, most of which will have to go to the block. It does not pay to breed in this way, and this will be the inevitable result if careful selection and rigid culling are not adhered to.

Remember that immature birds are unfit for the breeding pen, and that at the very best, cockerels and pullets are unknown quantities and that it is only the breeder of a very old strain that has been pedigreed that can use young birds for breeding with any kind of certainty as to results, and they very much prefer to use tested birds.

A cockerel is not sexually mature till he has his spurs and furnishings complete, that does not say that he cannot be used as a breeder until he has these secondary sexual characters, for he can, but we are fully convinced that such a bird is responsible for a good many poor hatches, and a good many weak chicks. A bird one year old and well furnished is the king of breeders, strongly vigorous and strongly potent he has the power to imprint his own likeness upon his progeny. It takes from seven to eight months to mature a cockerel of most any breed, and if hatched in March, and he ought to be, he will be in his prime the following March and do well. It is much the same with the pullets, they ought to be fully matured before being bred from. They should begin to lay in October and without forcing so that when the early spring opens their eggs are of the normal size and fit to hatch chicks from. Immature pullets and small, scrubby eggs are a snare and a delusion to any person who wants to succeed. The most dependable stock is the yearlings, so called, birds that were tested last season, and eggs from such birds always give us the very finest specimens.

We most firmly believe that the first few eggs laid by a mature hen that has done a season's work previously will produce the best and the strongest chicks, for we believe in first impressions and the fact remains that as the season progresses the chicks from the same birds will not be of as strong and robust a nature and of as high quality as those hatched earlier in the season and we are not alone in our belief, for all experienced poultrymen believe with us. Our own experience goes back a good many years and our best birds were our early birds. Most of our breeds are very heavily feathered around the vent, and more so than if they were in their natural state, for feeding has much to do with heavy feathering as well as with other things. Now if strong fertility is desired it is well to cut off the fluff around the vent of both male and females and many a bird which has been accused of indifference and sluggishness will be found to have been wrongfully accused as there generally is a cause for every effect.

Don't trouble the eggs a great deal after they are laid and put away for incubation later on. Much turning is not conducive to great results in hatching and we seldom or ever keep eggs for our own use more than a week and never send out eggs that are over two days old, but during the week which these eggs are waiting to be put under incubation we never turn them.

We have learned by experience that better results are obtained by standing the egg on end in bran rather than to be everlastingly turning and shaking the contents of the eggs into confusion. When a hen steals her nest she will lay an egg in it and add to it at intervals. Now, mark the eggs and see whether she turns them or not; she does not turn them, she moves them till she gets herself settled and that's all, for she don't travel the eggs in the nest till she goes broody and begins to incubate them and then she seldom keeps them very long in the same place.

Notice whether the male in the pen has any particular favorite among the females. If he has, and to any great extent, such a female is better removed from the pen; she will attract the most of his attention and fertile eggs from the others will be scarce, and the likelihood is that the female will be ruined. Sometimes there is a female to whom he pays little or no attention, and it is of course needless to say that such a bird will be of no value till removed. We used to believe that it was well to take the male bird aside for himself and feed him, as in the pen he would eat little or nothing. It is long ago that we practised this foolishness, now we are a good deal more afraid of the male who seems to pay more attention to the feed pan than to the hens. It is the sluggard and the glutton male that is of little use, the male who incessantly pays attention to the females is the strong breeder, nature wants a spare bird to breed from and instinct tells the bird that at such times much food is not needed. We try to improve on nature and make lots of blunders in doing it.

Another aid to strong fertility is raw meat of some sort. There is nothing better than green bone, but where this cannot be had, raw meat of any kind will answer the purpose and if added to this cut clover and turnips for green food with grain to scratch for in the litter I will guarantee that not only the eggs will be fertile but also strongly hatchable. An egg may be fertile and still not produce a chick, and the egg material may be deficient in chick substance to such an extent that a good strong livable chick cannot be produced from it. An egg is an egg in the market, but an egg may not be an egg for hatching.

Above all things remember this! Don't force your breeding stock for eggs. We know that this is a very strong temptation to the man that gets high prices for his eggs so that he may get as many as possible, but it is unfair to the purchaser and unfair to himself, for eggs sent out that do not hatch well will come back to him in worse form than if actually the disappointed purchaser could hurl them at his head, for he will lose custom for himself, and put the breed into ill repute when really it is not to blame at all. Many a man makes the mistake to accept more orders for eggs than he can possibly fill in time and so to get eggs enough, forcing is employed with nothing but disastrous results.

Yearling hens well fed and cared for and completely over their moult will come into laying as natural as a flowering plant will come into flowers, but conditions must be so adjusted that they are conducive of these results. And what I have just stated about the hen is equally as well the truth regarding the fully mature pullet, only a pullet does not make a steady layer, and is uncertain in her productiveness. She cannot be depended on till she gets well started and her eggs are hardly fit for hatching till she has laid at least a litter, and as for myself, I very much desire to have these first eggs for hatching and so use hens for that purpose, and a cock that has come into his second year strong and active and vigorous and right up attending to business is a prize well worth a little fortune to the fancier, but such birds are not hatched from pampered and over-fed and egg forced and cockerel mated pullets.

Score Card or Comparison Judging

An Unprejudiced Consideration of the Two Systems Shows That the Score Card Has the Advantage in Some of the Most Important Points Involved.

By L. B. GARDNER

WE have been considerably interested in the various discussions in the poultry press upon the relative merits of comparison and score card judging. Some are inclined to belittle the value of these discussions. They are of the opinion that they stir up strife and trouble and consequently do more harm than good. But such is not the case and then, keeping still about things over which we differ is not the American way. The combative spirit is a very vital part of we Americans. It is true, perhaps, that it has caused us some trouble, but it has brought about more good. And so with this Score Card-Comparison controversy, some good will come of it. Anyone who has an opinion which seems to him as based upon good sound reasons should not keep it to himself but let the fraternity at large hear about it.

The chief arguments the Comparisonites have brought out are that comparison takes less time and therefore facilitates the work of judging, is more sure of placing the right birds, and that the amateur has nothing of value to him when he gets a score card.

The first argument is true to a certain extent. If time alone is considered comparison has an advantage over the score card system. It does make the work of judging easier. By this method a judge can go down the aisle and in a comparatively short time pick out, say ten to twelve specimens, that he considers are in the winning; then by more careful comparison he can pick out the first, second, third, etc., and the ribbons be put up sooner than if the score card system was employed, which makes it necessary to handle very carefully every bird in the class. This is really the only substantial argument that has been abvanced for the comparison system.

Some exhibitors and even some judges argue in favor of this method because weight is not considered. The Standard gives no license to overlook weight in either comparison or score card judging and a judge who does so does not judge according to the Standard of Perfection. We may argue that while a certain bird at the time of judging is not up to weight it would be, a month or two months later and therefore should be judged accordingly. The same argument might be used in the case of a bird which was undeveloped in plumage at the time of judging, or the judge might draw upon his imagination, or knowledge of the breed or variety, and say that this cockerel would be better as a cock, or that pullet better as a hen, and should therefore be judged according to what it may be. The judge is not called upon to pass upon the future possibilities, or the possible breeding qualities of a bird. He is employed to pass upon the bird as he finds it at the time he judges it. This argument therefore, which gives the judge greater license to draw upon his imagination, or to be more lax in his judgment, is an argument against rather than for comparison judging, because any system which favors a laxity of methods is not conducive to good judging.

The other argument that the amateur has nothing that is of any value to him when he gets a score card, is only an argument against the score card system; it is nothing in favor of comparison. Comparison gives the amateur nothing that in any way, shape or form will give him an idea of where his bird is weak or strong. If he did not attend the show in person and the bird did not win, the bird comes back and the exhibitor knows no more than he did before and has nothing whatever to throw the least light upon the subject. If the bird won a place, then what does the exhibitor know? Only what he may judge from the general reputation of the exhibitor's birds over which his bird won, as to the probable quality of the birds in the class. And if this same exhibitor attends the show in person and his bird wins, or it does not win, where does he stand? This, mind you, is the kind of an exhibitor whom the Comparisonites say would have nothing of value if he got a score card because he

does not have sufficient knowledge of the Standard requirements to interpret the score card. Under the comparison system can he go along the aisle and tell why his bird won or lost in competition with those he finds there? Can he tell whether it is too long or too short in back, too blocky or not blocky enough, or how it is off in color? What he can tell under this system he could tell equally as well and better under the score card system because under that system he would know in what points at least his bird was off, and he could at once set about in some sort of an intelligent way to learn what the faults are. He has something definite and tangible to work upon. Should the judge be there to explain matters, all that can be said in favor of comparison can be said in favor of score card judging, and much more.

In case the exhibitor who sends his bird to a score card show does not attend that show in person, he gets a score card signed by the judge. If he is in earnest and wants to progress he can take that score card and by comparing his birds with the Standard illustration and description he can form a fair idea of why the various cuts were made, and thus get a clearer impression of what the Standard calls for in that particular variety. This cannot be said of comparison judging.

As to the argument that comparison judging is more sure of placing the right birds, that is largely a matter of the competency of the judge.

The score card system has its faults and we can figure out how in certain instances apparent injustices are done the exhibitors and how mistakes can be and are made, but much the same can be said against the comparison system; and if those who are so loud in their cry against score card judging would only stop to think and give comparison judging the same critical examination and searching they do the score card they would have no more use for comparison than they now have for score card judging. No system is perfect. The aim should be to employ the system which will be most beneficial to the greatest number.

The present score card is the only practical method yet advanced by which we can determine the value of a fowl in all its sections. Along with this system has grown up one of the greatest live stock industries in the country, and when the breeders come to think of this fact we are of the opinion that any new system must have many strong talking points before they will throw up the score card which has so successfully piloted them in making the marvelous advances toward perfection which we can see in every variety of fowls that has come under Standard influences.

"Double Mating"

Reference is Made to a Challenge in December Number of Poultry Fancier—The Question is Asked, "Is Double Mating Best or Is It Not."

By H. P. HENRY

AFTER reading Mr. Feil's article carefully, I concluded that he means only to complain because the shape and color of Barred Rocks and Brown Leghorns can't be produced to Standard requirements by single matings. The writer of the article says he quit Barred Rocks for that reason; he likes Judge Felch's article in October number entitled "Driven Out of the Business." Judge Felch's article had reference to Brown Leghorn breeders going out of business because of the present Standard on the Browns.

Mr. Feil, a lot of others, and Judge Felch remind me of the boy who quit school because the lessons got too hard. It may be true. Many quit, but those that remained produced the goods. "The wind against the kite only enabled them to fly," and as a result, the faithful ones are enjoying health, wealth and wisdom.

I think the American Poultry Association is a great educator, the Standard of perfection is its text book. The world has never before seen such beautiful specimens and the poultry industry has never before made such rapid strides of progress as under our present standard. Each revision gives the breeders a harder lesson—a new problem and as the lessons are learned—the problems solved—we have increased beauty, enlarged power of appreciation, greater mercantile values and a more prosperous people.

The principle, in what we call double mating, has its origin in the law of cause and effect and it is not only applicable to the breeding of Brown Leghorns but to the breeding of any live stock where shape or color of male and female is not the same and where there are standard requirements. All breeders may not apply it, but it is their privilege whenever it is their pleasure to do so. This principle has been used with marked effect in the breeding of standard Brown Leghorns and Barred Rocks. Some breeders, you know, are not satisfied with an ordinary degree of perfection, such as can be produced by single matings. They are like "our standard," they set the task to test the strength and increase the task as the strength increases and development is a natural result. In double mating, as it is called, we have, as I will term it, a united effort for a single purpose, viz.: Standard males or females, as the case may be. While in single mating we have the same effort for a double purpose, viz.: Standard males and females. Under the double system, no sacrifice is made, one for the other and under the single, there is. To say the least of it, by double mating, you have all to gain and nothing to lose in shape and color.

By single mating we aim to "kill *two birds with one stone.*" By double mating we aim to kill two birds (so to speak) but expect to do it by two throws. See?

I suspect our next Standard will put some more of the boys out of business, but the fancy will lose nothing because whatever it may lose in quantity of breeders will be gained in quality of specimens.

Don't pick the birds out of the flock the day you ship them to the show and then expect them to win. They may, but the odds are against it.

Scaly legs on a show bird in the show room look bad for the exhibitor to whom the bird belongs. Don't show your birds in that condition.

Dominiques vs. Barred Rocks

Two Old Time Breeders Discuss Conditions—Prospects for the Dominique to Again Get to the Front—Double Mating a Handicap for Barred Rocks.

By H. S. BABCOCK

I HAVE read, with considerable interest, what Mr. W. H. Davenport, Secretary of the National American Dominique Club, has to say about this old breed in the POULTRY FANCIER for last month.

I would like to see a description of this breed "so distinct that one-fourth, one-eighth or even one-sixteenth of Rock blood would produce a form unfit for any show." A description which would bar half-breed Dominique-Rock might be made; one that would bar a specimen having but one-fourth Rock blood would be difficult to make, but perhaps possible; but when one gets down to an eighth or a sixteenth of Rock blood, provided the introduction of this blood was made by one having any skill in breeding, the task looks to me like an impossibility. A Dominique carrying but an eighth or a sixteenth of Rock blood would, in appearance, be a pure bred Dominique if the Rock blood had been used by a reasonably skillful breeder. A small percentage of the chickens bred from such a fowl might, through reversion show some Rock characteristics, but the specimen itself would not.

If Mr. Davenport thinks differently, I suggest that he draw up a standard for the Dominique and see with what success he will meet.

One introducing Rock blood to improve the Dominique, would, of course if he were a real breeder, select from the half-bred chickens those showing the most Dominique characteristics. The females so selected, he would mate with a typical Dominique male, and the quarter Rock progeny would bear a close resemblance to thoroughbred Dominiques. Another selection of these quarter Rock three-quarter Dominique pullets, made so as to preserve the Dominique characteristics, mated again to a typical Dominique male, would give one-eighth Rock and seven-eighths Dominique chickens, many of which, in my opinion, could not be distinguished by the most expert judge from pure-bred Dominiques, no matter what the Standard's description might be. And this would be true not only of such a cross, but of the cross between any other two breeds. Such selection has been employed in grading up fowls of many varieties and its success has been demonstrated repeatedly.

I haven't a word to say against the American Dominique. It is really a thoroughly good practical fowl—a good layer and one that dresses well for market. It has a distinctive shape, when well bred, more like that of the Hamburg than that of the Plymouth Rock. But, the attempt to make it a serious rival of the Barred Plymouth Rock for exhibition purposes is one that will necessitate much labor and to me it does not look promising. Mind you, I am not a breeder of Barred Plymouth Rocks or American Dominiques at the present time, and so have no purpose to serve; but I am interested in all breeds of poultry, and so far as in me lies would have all of them secure "a square deal." The Barred Plymouth Rock is so popular with the American fanciers that it will be difficult, if not impossible, to displace it with another breed. I have had experience with both Rocks and Dominiques, and am speaking from personal knowledge. I would really be pleased to see the American Dominique more popular than it is, but I never expect to see it as popular as the Barred Plymouth Rock. That, however, is no reason why its admirers should cease their efforts to increase its popularity.

First prize White Rock Pullet at the December, 1908, Chicago show. Bred and owned by H. W. Halbach, Box 7, Waterford, Wis. The illustration is made from an unretouched photograph and is one of the best ever published.

And may I, with due modesty, suggest that the best way to make it popular will be to prepare a standard for it, which will emphasize its best characteristics, and *with a color scheme which will enable it to be bred successfully from a single mating.* To breed exhibition Barred Rocks double matings are a necessity. Another fact deters not a few from taking up this valuable breed. If the Dominique's standard is so prepared that both cockerels and pullets for exhibition can be bred successfully from a single mating—and such a standard can be made—the breed will score a strong point in its favor among the class of poultry men who do not wish to undertake double matings. With a female somewhat darker than the standard Barred Plymouth Rock female and a male several shades lighter than the standard Barred Plymouth Rock male, required for exhibition American Dominiques, there will be no necessity of resorting either to a Rock cross or to double matings.

If I were a Dominique breeder that is what I should advocate with all the power I possessed, in season and out of season, until the reform was accomplished or proved hopeless.

EDITORIAL PAGE

POULTRY FANCIER

Published under the name Fancy Fowls for 10 years, 1897 to 1907.

Entered as Second Class Matter, Sept. 28, 1907, at the Post Office at Chicago, Ill., under Act of March 3, 1879.

Published the 15th of each month by

POULTRY FANCIER PUBLISHING CO.

FRANK HECK, President

357 Dearborn Street, Chicago, Ill.

FRANK HECK, - - - Editor

Subscription price in United States and possessions 25 cents per year.

Subscription price in Chicago, Canada and foreign countries, 50 cents per year.

All subscriptions are immediately discontinued when the time expires for which they have been paid.

Requests for advertising rates will be given prompt attention.

Changes of ads must be received by the 1st of the month. New ads must be received not later than the 10th of the month.

The circulation of Poultry Fancier is national in character. It is the only poultry journal published solely in the interests of fanciers, the people who constitute practically the entire fraternity.

The mission of Poultry Fancier is to teach breeders how to produce the beautiful and valuable Standard bred birds which are the foundation of all profit and pleasure in poultry raising.

January, 1909.

Raising good birds and selling them at long prices after you have raised them are two different propositions, and each requires special tact in the breeder.

Do not hesitate to pay a fair price for stock and eggs. They have a market value the same as any article of merchandise and it pays to get a good article.

Show us a man who speaks derisively of the poultry business and we will show you one who is to be pitied for his ignorance.

It seldom pays to doctor sick fowls. Unless they are valuable show birds or extra good layers, it is better to cut off their heads.

Purchasers of eggs should remember that they are buying an unknown quantity as regards results. The seller cannot guarantee anything except that his breeding birds are of certain quality and that he has properly fed and cared for them.

If you have taken up the work of breeding fowls with the idea that it is a business specially adapted to children and invalids, you had better change your ideas or get out of the business. Failure is waiting for you right around the corner.

Two Changes in the Standard Badly Needed

The present Standard contains a number of things that were not put into the book by authority of the Revision Committee who revised the old book. We mean by this that the points in question were not discussed by the committee as a whole and its approval of them was not secured or solicited. They are the ideas of one or possibly two or three of the members of the committee and are worthy just that much consideration and no more.

Two of these features are big steps backward in the production of high quality birds and they should never have been considered for a moment. We refer to the specifying of cuts for gray in the plumage of all white varieties and for "down" between the toes of all varieties required to have unfeathered shanks and toes. Formerly these defects were disqualifications and they should rightly be considered as such. There was no demand for a change in Standard requirements in this respect and there is no excuse for such action. The Standard is supposed to represent ideals. Its object is to hold up perfection to the breeders of all varieties and encourage them in reaching it. Sometimes when perfection in some detail has been reached, it is customary and right to place the ideal just a little farther away and set new tasks, which when accomplished, will place us nearer to absolute perfection. In this way progress is made and we improve upon the work of the past. It is the constant aim of breeders in general to go forward in their efforts and the Standard of Perfection is adopted by us so that we may have progress definitely defined and have some clearly specified objective point which it is desirable to reach. That portion of the Standard above referred to encourages just the opposite results. It places the ideal farther behind us. If followed to its natural conclusion, it makes a scrub a Standard bred bird. It lowers the quality of a breeder's flock if he gives consideration to it and it has done a world of damage by tacitly telling breeders that it is all right to breed from disqualified birds. There is no quicker way to ruin a flock or no more effective way of checking the progress of amateur breeders. These rules have also added greatly to conditions which prevent uniformity in judging in the show room. They have not only forced judges wider apart, but they have caused much dissention among exhibitors and judges and have fostered doubt, ignorance and even unfair dealings with customers.

When a breed or variety is new, it possesses certain defects which should be tolerated by being punished lightly when judging them, but there are no redeeming features of this character connected with the conditions to which we refer. The white varieties have been bred from ten to fifty years and stubs or "down" and so-called gray were long ago placed in the list of disqualifications which would debar a bird from the breeding pens of any breeder who pretended to have good stock. The same is true in the case of nearly all varieties required to have unfeathered shanks and toes. After all these years of satisfactory progress, why should we deliberately lower the Standard, reduce the value of our birds and needlessly go backward instead of forward?

The appearance of "down" between the toes is just as bad as stubs of feathers. Down will generally develop into stubs. The average exhibitor will consider small stubs as "down" and you cannot convince him to the contrary. There are cases where the line absolutely cannot be drawn between the two. One judge calls it stubs and another passes it as down. Rival exhibitors do the same thing. Then comes confusion, dissatisfaction and ill feeling. The breeder who uses a bird of this kind in his pens simply perpetuates the defect in his flock and he has a larger number of birds each season disfigured in this way, some of which will have stubs and small feathers on shanks and toes, and it is a question of only a few seasons till his flock is worthless. The stock he sells will in most cases produce stubby legged birds in the yards of buyers, and those who buy eggs from him will make the same complaint. He is very apt to get a reputation that practically puts him out of business if he does not wake up in time to realize that he must discard most of his birds and start all over again to build up a flock. These same remarks apply with equal force in the case of "gray specks" in the plumage of white birds. Gray is simply modified black and is just as objectionable. It is intensified in the progeny of birds possessing it and will rapidly spread through an entire flock. The present Standard ruling is so vague that a rank cull can be given quite a respectable score and be awarded a prize over a really meritorious specimen. The breeder who understands the laws of breeding and who is striving for perfection in his birds would not think of using in his breeding pens such specimens. Then, why encourage the production of them and cause all the attending evils resulting therefrom?

What we want is better birds and a higher Standard of Perfection. We cannot have either under present conditions. Another thing we need is uniform judging, and that also is unfavorably affected. It is most desirable that the Standard be as explicit as possible in all descriptive matter and that portion of it which specifies cuts for certain defects is helpful both to judges and breeders, but the information of this character which appears upon pages 29 and 30 of the present book is badly in need of revision. It not only needs revision, but the changes should be more in harmony with the views of the majority. One or two men should not attempt to enforce their hobbies upon the entire fraternity. This is a give-and-take proposition and can never be satisfactorily handled upon any other basis.

Pertinent Paragraphs

By EASTERNER

The other day I was leaning over the line fence when an idea occurred to me. Such a happening is so sudden and of such rareness that I immediately let loose for the typewriter on my chicken office table, where I might go into a trance on one end of a long stemmed pipe and after a while wake up and see what my fingers had been doing the while they were playing with the keys. Here is what the machine ground out while the veil of mystery hung low:

THE HEN—A ARTIKULE.

By the Most Noted Authors—One for Each Chapter.

CHAPTER ONE.

BY F. J. SCHUREMAN.

The henn is sumtimes called a bird and sumtimes a foul, and of coarse the rooster, being the husband of the henn, is likewise either a bird or a foul. I have looked into the matter quite closely and it is my opinion that the henn was once a foul, but is now a bird, using the word bird in the way of slang, as layed down in Daniel Webster's dictionary, but the rooster is still a foul.

CHAPTER TWO.

BY R. C. H. HALLOCK.

But before going into that branch of the subject I want to set at rest another thing about the henn, and that is the old riddle as to which cum first, the henn or the egg. Now, there is nothing to that dispute. Of coarse there had to be a henn before there was a egg. That stands to reason, for nothing else could lay a henn egg except the henn herownself. But, says a smart feller, there coodent be enny henn until there was a egg to hatch the henn from. In the langwidge of the poet we can say to such fellers, Go and chase yourself, and look into the 21st verse of the first chapter of Genesis, as layed down in the Bible, and there you will find that the henn and the rooster was created and not hatched attall.

CHAPTER THREE.

BY A. C. HAWKINS.

Having settled that, we now cum to the question of the value of the henn to the human family, and to the people of the state of Oregon in particular, and in this inventory we include spring chickens, which is henns and roosters just before they are weaned, and just as they are cutting their first teeth. But sum fokes who sell spring chickens seem to think that enny henn, or rooster, that is under nine year old is good for spring chickens. Well, it is good to sell for spring chicken, but not good to eat for spring chicken, only in boarding houses.

CHAPTER FOUR.

BY MILLER PURVIS.

That brings us down to the care of the henn, wich is a subject wich we are well posted on, and on wich we can give expert avice, being the soul owner of a band of 4 henns, wile the fellers who usually give advice on the subject nevver met up with a henn to know her, or at least to get acquainted with her. When the chicken is hatched, the first thing to do is to look it over carefully and decide whether you will bring it up as a henn or a rooster. But I forgot to tell about setting a henn. When you want to set a henn you first secure your eggs and bild a nest. Bild the nest in a sope box, but not too high a box, just about a little lower than the henn when she stands up. Then ketch the henn you want to sot on the eggs and put her into the box along side of the nest, and then pass away and let her alone for twenty 4 hours. Then take her off and feed her and put her back. You will find she is not yet setting on the eggs, not even getting reddy to set, but is oneasy in her mind, and spends her time standing up, or as near as she can in the lough box.

CHAPTER FIVE.

BY D. LINC. ORR.

Then after twenty-four hours more take her off again and feed her, and then BLINDFOLD her, and put her back in the box, and be shure and stand her in the mess of eggs, so her feet will tuch sum of them. And then, unbeknownst to the henn, fill the box all around with straw, so she can't get her feet out of the eggs. But she won't set yet you will say, and of coarse she won't, for she diddent want to set in the first place. But hear is how you fool the henn. Wile you are putting her in the third and last time, have conceiled about your person a small eight day Seth Thomas clock, and put that in amongst the straw, being shure it is wound up to run the full 8 days.

CHAPTER SIX.

BY THOMAS F. RIGG.

The ticking of the clock will lure the henn to sleep, and as she sleeps she squats, and of course as she squats she sets. See how simple it is? Just as easy. That is the way the best henn men are all doing now. They don't set what is called broody henns, for broody henns are likely to leave their nests enny time, wile a henn sot in the way we describe nevver was known to quit ontil the chickens are all hatched. If you try this new way just once you will praise me for evermore, I know.

CHAPTER SEVEN.

BY THEO. HEWES.

Sum henns is lazier nor other henns, and sum henns is so lazy they don't lay a egg evvery day, when it is well knowen that evvery abel bodied henn shood lay a egg evvery day; but to have the henns reel profitabel you should get at least ten eggs a weak for each henn, and when onct you get them up to ten eggs a weak, you can graddually raise them up to 2 eggs evvery day in the year. That is very easy done. I get 8 eggs evvery

Latham's Barred Plymouth Rocks

Their winnings in the very hottest competition in America's Greatest Shows (Madison Square Garden and Boston) year after year have proved them to be

The Leaders in America for

EXHIBITION FEMALES

I can supply my customers with the ***choicest*** selections of ***exhibition*** and ***breeding*** birds. This stock is all exclusively of my own breeding from my choicest breeders.

EXHIBITION MALES

My stock in this line is of the same high quality as my other line of breeding, and can win in the hottest company.

Only a limited supply of birds of this breeding for sale.

Young Stock Ready for Shipment after October First.

Write to me for prices on any birds you need in Barred Rocks. Every bird shipped subject to approval — a satisfactory sale guaranteed.

C. H. LATHAM Box PF LANCASTER, MASS.

First Prize Hen at Boston Show 1908
Winner of Four Special Prizes including Champion Challenge $100 Cup and Color Special. Bred owned and exhibited by
C. H. LATHAM, LANCASTER, MASS.

day in the year and only keep 4 henns. It is no trick attall to get 2 eggs evvery day for evvery henn you own, and it is all dun in this way:

But just then the spark plug on the typewriter exploded, hurling us out of the window and we alighted among mother's bed of old fashioned bramble roses and came too when, it was dis-the sitting.

It's a long story, but the Deacon says he'll stand for it.

Little Johnnie was told by his father that if all his sins were written, one on each rung of the ladder that led heavenward, he would at last be in the longed-for haven. Johnnie had a dream and told his father about being disturbed in his slumber.

"What did you dream, my son?"

"I dreamed that as I was climbing the ladder and chalking down each sin, my head bumped against something."

"What was it, my son?"

"I dreamed it was you, father, coming down after more chalk."

At the annual banquet of the Missouri State Show, one of the best speakers brought out this story and further said (much to the amusement of all present) that in this man-hunt for poultry righteousness, Mr. Graves might bump against his arch enemy, Mr. Curtis, coming down after more chalk.

SILVER PENCILED WYANDOTTES

The new variety—Dark Brahma markings. Wyandottes in every other respect—a favorite for farm or city lot. Let me quote you prices on show or breeding stock.

N. R. NYE, Box 284, Leavenworth, Kas.

Faultless Young birds for sale.

Eggs in Season. Write your wants. **Houdans**

AMOS FULK

544 E. Dowling Street

KENDALLVILLE, IND.

Awards, Rochester, Ind., Dec. 17-19

LIST OF EXHIBITORS.

Barnett, Victor, Rochester, Ind.
Bitters, M. M., Rochester, Ind.
Brower, Geo. L., Rochester, Ind.
Brower, Harry S., Rochester, Ind.
Carlton Sisters, Rochester, Ind.
Conrad, S. A., Wagoner, Ind.
Cook, F. W., Rochester, Ind.
Driscol, E., Rochester, Ind.
Edwards, E., Rochester, Ind.
Emmons, Ike N., Rochester Ind.
Filds, Chas., Rochester, Ind.
Garretson, F. S., Rochester, Ind.
Gast, A. A., Akron, Ind.
Glick, E., Rochester, Ind.
Henderson, Jas., Rochester, Ind.
Hill, J. G., Rochester, Ind.
Hoffman, H. C., Rochester, Ind.
Hoffman, S. S., Akron, Ind.
Hunneshagen, C., Rochester, Ind.
King, Joe R., Rochester, Ind.
King, W. H., Rochester, Ind.
Knicklebine, E., Rochester, Ind.
Leiter, Eli, Rochester, Ind.
Lowe, A. L., Rochester, Ind.
Manning, Grant, Rochester, Ind.
Moore, C. B., Rochester, Ind.
Moore, F. H., Rochester, Ind.
Oliver, C. F., Macy, Ind.
Robbins, G. B. W., Rochester, Ind.
Shackelford, Macy, Ind.
Thompson, H. B., Rochester, Ind.
West, B. O., Rochester, Ind.

LIST OF AWARDS.

Barred Plymouth Rocks.

Gast, 1, 3 ck, 1 pen; J. R. King, 2 ck, 4 hen, 2 pen; Garretson, 1 ckl; Cook, 2 ckl, 1 hen, 1, 2, 3, 4 pul, 1 pen; S. S. Hoffman, 3, 4 ckl; Thompson, 2 hen, 4 pen; W. H. King, 2, 3 pen; Glick, 3 hen.

White Plymouth Rocks.

Robbins, 1 ckl, 1, 2, 3, 4 hen, 1, 2, 3, 4 pul.

Buff Plymouth Rocks.

H. L. Brower, 1 ck, 1, 2, hen, 1, 2, 3, 4 pul; Knicklebine, 2 ck, 3 hen; C. B. Moore, 1 pen; W. C. Hoffman, 4 hen.

White Wyandottes.

Emmons, 1 ck, 1 hen, 1 ckl, 1, 3 pul, 1 pen; Conrad, 2, 3 pen; Geo. Brower, 2, 3 ckl; Henderson, 2 hen, 4 pul; W. H. King, 2 pul.

Buff Orpingtons.

Manning, 1 ckl, 1 hen, 1 pul.

S. C. Rhode Island Reds.

Oliver, 1 hen, 1, 2 pul.

R. C. Rhode Island Reds.

Cook, 1 ckl, 1 pul; Lowe, 1 pen; H. C. Hoffman, 2 pul.

Partridge Cochins.

All to Driscol.

S. C. White Leghorns.

Oliver, 1 ckl, 1, 2 pul; H. C. Hoffman, 1 pen.

S. C. Black Minorcas.

All to West.

R. C. Black Minorcas.

All to H. C. Hoffman.

Houdans.

All to Hunneshagen.

Pit Games.

All to Edwards.

Buff Cochin Bantams.

All to Bitters.

Bourbon Red Turkeys.

Leiter, 2 ck, 1 hen, 1 pul; Shackelford, 1 ck, 2, 3 hen, 2, 3 pul.

White Holland Turkeys.

All to F. H. Moore.

White Guineas.

All to F. H. Moore.

Pearl Guineas.

All to Hill.

Awards, La Monte, Mo., Dec. 3-5

LIST OF EXHIBITORS.

Buckley, T. J., La Monte, Mo.
Connor, Mrs. S. C., La Monte, Mo.
Crawford, G. W., La Monte, Mo.
Cross, I. A., La Monte, Mo.
De Jarnett, Mrs. Jos., La Monte, Mo.
Doffing, Mrs. Matt, La Monte, Mo.
Farris, W. D., La Monte, Mo.
Follen, Mrs. I. D., La Monte, Mo.
Johnston, Jno. W., La Monte, Mo.
McCune, H. L., La Monte., Mo.
McGruder, Mrs. H. L., La Monte, Mo.
McKee, Mrs. R. C., La Monte, Mo.
Patterson, Lovell, Tipton, Mo.
Scheerer, Mrs. Fred, Hughesville, Mo.
Shaw, Harold, La Monte, Mo.
Sims, D. W., La Monte, Mo.
Staples, Mrs. J. A., La Monte, Mo.
Staples, Mrs. Jodie, La Monte, Mo.
Staples, Lucille, La Monte, Mo.

LIST OF AWARDS.

Barred Plymouth Rocks.

2 and 3, ckl, 2 and 3, pul, Doffing.

White Wyandottes.

1, ck, 1, 2 and 3, ckl, 1, 2 and 3, hen, 1, pul, Johnston; 2 and 3, pul, Crawford.

Columbian Wyandottes.

2 and 3, ckl, 1, 2 and 3, pul, Lucille Staples.

Partridge Wyandottes.

3, ck, 2 and 3, hen, 2, pul, Cross.

Buff Orpingtons.

3, ck, 1, 2 and 3, hen, Cross; 1 and 3, ckl, 3, pul, Farris.

S. C. Rhode Island Reds.

1, ck, 1, hen, 1, 2 and 3, pul, Scheerer; 2 and 3, ckl, 3, pul, Mrs. Jodie Staples.

R. C. Rhode Island Reds.

2 and 3, ckl, 1, 2 and 3, pul, Scheerer; 1, ck, Patterson; 2, ck, McCune; 3, ck, Shaw:

Black Langshans.

1, ck, 1, 2 and 3, ckl, 1, hen, 1, 2 and 3, pul, Mrs. James A. Staples; 2, ck, 2 and 3, hen, McKee; 3, ck, Follen.

S. C. White Leghorns.

1 and 2, ckl, 1, 2 and 3, hen, 1, 2 and 3, pul, McGruder.

Buff Leghorns.

1, ck, 1 and 2, hen, Cross.

Buff Cochin Bantams.

1 and 2, ckl, 1, pul, Mrs. Jodie Staples.

Bronze Turkeys.

1, ckl, 1, hen, 1 and 2, pul, Sims; 1, ck, 2, hen, 3, pul, Buckley.

White Holland Turkeys.

1, ck, 1, hen, De Jarnett.

Bourbon Red Turkeys.

1, pair, Scheerer; 2, pair, Connor.

S. C. AND R. C. RHODE ISLAND REDS

Barred Plymouth Rocks, Buff Turkeys, Pekin Ducks

In **Rhode Island Reds** I am offering about 400 breeders. These are early hatched pullets and cockerels and are graded into utility birds, good breeders and show birds. Prices reasonable.

Our **Barred Rocks** are of excellent quality. We have only about 100 breeders to sell, so write early and get the pick.

We can spare nearly 100 **Buff Turkeys,** young and old stock. Our prices are $3.00 and $4.00 for females and $4.00 and $5.00 for males. The Buff Turkey is a winner. Nothing like it. Write for particulars.

Let us quote you bottom prices on **Pekin Ducks.** Five hundred breeders for sale, 100 old birds and 400 young birds nearly full grown.

Our pens will be mated up the first week of January and after that date we can offer eggs as follows:

Barred Rock and Rhode Island Red eggs: $2 00, $3.00 and $5.00 per fifteen; $10.00 per hundred, $5.00 per hundred after May 1st.

Buff Turkey eggs, 25 cents each. Pekin Duck eggs, $1.00 per 11, $5.00 per 100.

We invite you to visit the farm and make your own selections. For further particulars write to

WILLIAM OSBURN, Box P., Goose Lake Farm, Morris, Ills.

Twentieth Annual Madison Square Show

The Quality of the Birds Upon Exhibition Better Than Ever and the Attendance Greatest Ever Known

By W. THEO. WITTMANN

The special interest attached to this twentieth show at the Garden was the fact that it will in all probability be the last one ever held there as the Madison Square Garden is to be sold. Most poultry people will regret this as the Garden Show is the one show by which all other American show standards are set.

It is the one show that has been exploited most in a commercial sense by the fancier as an individual, and has been worth the most money to him.

A Garden winner means reputation, means something to advertise about and a chance to make good money.

Then there is the other class, the class of fanciers to whom the winning of a place even at Madison Square Garden means the attainment of their highest ambition as a poultry fancier.

And the poultry world made good use of their opportunity to see this show this year. Never have so many poultry people attended this or probably any other show. They came singly, they came in twos and threes, they came in half dozens and in one case they came a score strong. And these parties included particularly visitors who had never attended the show before.

For the quality of the birds was on the whole better than ever; the quality which sets the standard for excellence for this country. It is one of the most encouraging signs in the poultry world that more and more breeders are attending the bigger shows. For there and there only, as a rule, can the best birds be seen, and a real idea obtained as to what is what in exhibition poultry.

The Asiatic classes still hold the first place in the matter of cooping at this show as they did of yore when they were the leaders in numbers and quality. But they have been sadly depleted of late years here as elsewhere. Light Brahmas (54 birds) and Black Langshans (28 birds) were the only varieties that made any display worthy of the name. There were a few exceptionally good birds in both varieties, but it seems, just as soon as popular interest slackens in any variety, the quality as a whole deteriorates or is at a standstill.

How it should come about that the Asiatic classes should drop in numbers as a show variety seems beyond comprehension, for most certainly birds of these classes excel in being able to fill a show room coop with attractiveness and beauty. Dark Brahmas (18 birds) and Buff, Partridge and White Cochins, a two-bird show only in each of their classes.

Barred Plymouth Rocks, some 200 birds in the four single classes, or about the number there were last year. Probably no improvement, taking the display as a whole, over the birds of last year so far as plumage is concerned. This is debatable and as is usual in Barred Rocks there was much diversity in opinion over the awards. That Barred Rocks here are getting to be very much more uniformly even in Rock type and size was admitted on all sides.

All the "big guns" were represented in the coops and the five firsts went one to each of this class. The most coveted one, that of first cockerel, was scooped in by Hawkins, and a good win it was too. This cockerel was an exceptionally good one, probably the "star" in the Barred alley. There were just sixty-six cockerels. Next to the cockerel stood 1st hen, the winner of last year and still showing up well above her kind. The pullet winners, notably one or two, did not seem of the high quality one would expect here.

White Plymouth Rocks dropped from 157 last year to 93 this year, but the quality was decidedly A No. 1 all through the classes. I should pick 1st cockerel as the star, while 2d was not far behind him and 1st cock might be picked by some as the best of the three. First pullet was most typical and strong in all sections. The top winners in hens were excessively large. It must have been no sinecure to pick the winners in this variety. They were all very white and often too with the best of yellow legs.

Buff Plymouth Rocks numbered 45 birds, also a drop of about 40% in numbers. But as in Whites it seemed to be mostly an elimination of the poorer specimens. Take males; such uniform evenness in color in all sections is little short of marvelous and makes the Buff Plymouth Rock when thus clothed a sensationally beautiful bird. May there be more of such Buff Rocks. The judge favored a lighter shade of buff than is usually winning. This must have been because rarely is this lighter shade found so even as seen in the winners here.

Both Partridge and Silver Plymouth Rocks nicely filled their classes and included many highly meritorious specimens. The Silvers seem to be advancing the most rapidly. There were shown both males and females that in both plumage and shape sections closely approached perfection.

Silver Wyandottes were very fine. First hen was a wonder. She had the most intense black lacings and whitest of centers and was grand in size and shape too.

Golden very close to Silvers in numbers, and nowhere else does one see Goldens nearly approaching what is shown at the Garden. Practically all by one breeder, who it was given out sold a trio of youngsters here for $500 to go to Australia.

White Wyandottes ranked next to Barred Rocks in numbers. They were a high class bunch, and it would be simply impossible for any two judges to come out entirely alike in the awards. And yet in this keenest competition both winners and losers acted the true sportsmen. If anything distinguished the winners as a class, it was extreme whiteness, cleanliness and condition of plumage.

About a score only of Black Wyandottes and less than thirty Buff Wyandottes. The Buffs were exceptionally good though, and the same shade and evenness that won in Rocks won in this class.

Partridges came out strong (50 birds) and good ones. They seem quite a little ahead of Partridge Rocks. Among the winners were many deep red, even males and finely penciled and colored females, showing good type in both sexes.

Columbians were a most marked improvement over anything yet shown. At last the males seem to be coming entirely free of that nasty yellow or brassiness, with good Wyandotte shape and black markings. First cock was a dandy in these things. There were also winners among the cockerels that excelled same way and an unplaced one (out on account of a few stubs) that was a regular king-pin. First hen was of clearest white with the best of hackles and tail lacings a Light Brahma ever carried. A picture of a hen to arouse the enthusiasm of any Columbian breeder. Columbians numbered nearly 100, a big gain.

Rhode Island Reds too came out stronger than ever in numbers—151 birds—and the really red birds of the right type were strongly in evidence. The R. C. color special in females went to a hen that was extra nice in color.

Orpingtons numbered 260 birds, the biggest gain being in Whites. Here there was considerable wrangling over the awards and it developed that there must be something like unto a Western and an Eastern type. The judge was Western and made a good impression as to his sincerity. Also it was far too much work for one man to have all the Orpingtons in the time allowed and do himself justice.

Leghorns did best in S. C. Whites, where it is not exaggerating to say that all the winners were sensationally good. They were remarkable for whiteness and uniformity of type. A type well nigh perfection, according to present day ideals.

S. C. Browns had the best cockerel and at the same time the best colored cockerel seen in years. The females too were of the extra high quality usually seen here annually.

S. C. Buffs had a strong cock and hen in the two firsts, and there was a good Black and a good Duckwing cock.

R. C. Whites had a cock the equal of the S. C. cocks—and that's saying a good deal.

R. C. Browns did best in a champion hen—a two time previous winner here. The 1st and 2d cocks, also same in pullets, were exceedingly good.

Blue Andalusians deserve especial mention. Such birds are likely to create an interest in Andalusians in nearly anyone. Some of the females were laced to equal a Sebright and males showed splendid top and ground color. All through the size and type too were way above the usual.

Silver Spangled Hamburgs too included many extra highly meritorious birds.

The same is true of Houdans. The winners were gems of the first water and such a collection of quality as one rarely sees gathered together in any one show in any variety.

S. C. Black Minorcas found few of the

BAKER'S SINGLE COMB WHITE LEGHORNS Winners at leading shows of the country for me and my customers. At Nashville, Dec. 1907. I won 2nd, 3rd cock, 1st cockerel, 1st hen 1st and 3rd pullet, 1st pen. My hens have good egg records and are unsurpassed for the show room. Eggs for hatching in any quantity from the choicest and most carefully selected matings and stock at all times. If I fail to please you simply return them and get your money. Egg $1.50 per 15, $2.50 per 30 none better at any price.
G. W. BAKER, BOX 293, WINCHESTER, TENN.

We Have What You Want Bonner's Buff Plymouth Rocks and Rose Comb, Rhode Island Reds represent the highest skill in producing birds of these varieties. You don't have to take our word for it. Our Show record proves it. We have won the best prizes at Detroit, Grand Rapids, Holland, Jackson, Ann Arbor Etc. Our customers have won in all sections of the country. Am now shipping grand birds, young and old, both sexes and at prices that you can well afford to pay. Be sure to write me. Circular free.
CASNOVIA POULTRY YARDS, W. A. Bonner, Prop. Box 500. Casnovia, Mich.

Barred Ply. Rocks, Lt. Brahmas and S. C. Brown Leghorns, Bronze Turkeys, Embden Geese In Barred Rocks I am offering some extra good breeders especially Pullet bred Cockerels, some good Hens and Pullets and a few bang up good dark Cockerels. Prices reasonable. Our Lt. Brahmas are excellent. We showed 10 birds at Pana in Jan. 1908 and won 1st Cock, 1st and 2nd Cockerel, 2nd and 3rd Hens, 3rd and 4th Pullets and 1st Pen.
In S. Brown Leghorns we are breeding a Pullet line and they are fine, winning 1st, 2nd, 3rd and 4th Pullets and 1st and 4th Cockerel, 1st Pen at same show. Prices reasonable on good breeders.
We have some extra good Bronze Turkeys for sale and Embden Geese. Write me for prices.
L. H. JOSTES, - - R. R. NO. 2, MACON, ILLS.

old guard or prominent breeders showing and these mostly not pleased with the way some of the awards were hung.

White Cornish included some extra typical birds. Probably the best in this country to date.

Ornamental Bantams were strongest in both numbers and quality in R. C. Blacks and Buff Cochins. Although there were some very fine White and Black Cochins and here and there an exceptional bird in other varieties.

In Game Bantams it was the old, old struggle for supremacy, and right in this alley is probably more money invested and more really high class birds to be seen than anywhere else in the show—a sort of international show, for 25 to 50 per cent are usually Crystal Palace importations.

Exhibition yards have not been mentioned

First prize White Rock cock at Scranton, Pa. show, December, 1908. Bred and owned by Wide Awake Poultry Farm, G. W. Swarts, Prop., Ariel, Pa. Write for circular and prices.

thus far, but really they are frequently the better part of the show. First they occupy the best position, in the best light; get no money awards and pay a high entry fee, and yet they were a large and perfect poultry show in themselves worth going hundreds of miles to see.

For instance there were twenty-nine yards of Barred Rocks, twenty-four of White Wyandottes, twenty of Rhode Island Reds, thirty-six of Orpingtons, twenty-three of Leghorns. Besides probably every variety in the Standard and some not in were represented.

Yards of Red, Speckled and Light Sussex, Barred Minorcas and Silver Companies were novelties that attracted attention.

The finishing touch doubtless in the eyes of many of the visitors was a large central pond stocked with wood-duck, mandarin, pintail, red-head, grey call and a dozen other varieties of wild and toy ducks.

LIST OF EXHIBITORS.

Anderson, Adolph E., 35 Bellevue Ave., Bristol, Conn.
Arnold, Chas. E., Babylon, N. Y.
Astoria Leghorn Yds., 240 Jamaica Ave., Astoria, L. I., N. Y.
Andrews, Geo. L., 50 N. Ocean Ave., Freeport, N. Y.
Abernethy, Jas., West Pembroke, Me.
Adirondack Poultry Farm, R. F. D., Gloversville, N. Y.
Anderson, Louis, Bloomsbury, N. J.
Andrews, J. W., Dighton, Mass.
Avondale Poultry Yards, 294 Stephen St., Belleville, N. J.
Andrews, Edgar L., Briarcliff Manor, Westchester Co., N. Y.
Allen, M. V., Ovid, N. Y.
Anderson, E., R. F. D. 42, Norwalk, Conn.
Anderson, Annesley M., Morton, Pa.
Albers, Wm. F., 300 Rochester Ave., Brooklyn, N. Y.
Andruss, Dr. C. J., Canandaigua, N. Y.
Althouse, E. E., Sellersville, Pa.
Armstrong, Robt. H., 269 Jefferson Ave., Richmond Hill, L. I., N. Y.
Bedford, H. M., Strongsville, Ohio.
Bratt, Bert M., Parker Ave., Hackensack, N. J.
Bratt, W. H., Hackensack, N. J.; agent. S. R. Cree, England.
Brokaw, H. L., Somerville, N. J.
Brookside Poultry Farm, Bloomsbury, Pa.
Brown, C. A., Sayville, L. I., N. Y.
Brown, Glen D., R. F. D. No. 3, Mt. Gilead, Ohio
Bordner, John W., 202 Cameron St., Shamokin, Pa.
Bonniebrook Farm, Stillwater, Sussex Co., N. J.
Burns, Harold H., 128 4th St., Woodside, L. I., N. Y.
Bossert, S. S., R. F. D. No. 2, Spring City, Pa.
Blum, R. A., Bayshore, L. I., N. Y.
Bird, Chas. S., 27 Early St., Morristown, N. J.
Brown, Ray S., 729 Hamilton St., Allentown, Pa.
Balch & Brown, Manchester, Conn.
Bowden, Mr. and Mrs. R. Y., Clifton Springs, N. Y.
Bodine, Alex. N., 222 Allen Lane.
Burch, Jas. S., Millbrook, N. Y.
Black & White Poultry Farm, Basking Ridge, N. J.
Beahan, J. Sheridan, 25 So. 2d St., Clearfield, Pa.
Barker, M. S., Thorntown, Ind.
Bowers, Wm. R., Brown Building, Baltimore, Md.
Brundage, Chas. H., Danbury, Conn.
Bean, Irving W., 115 Plain St., South Braintree, Mass.
Bright, L. L., 630 Deacon St., Scranton, Pa.
Bird Bros., Meyersdale, Pa.
Bower, E. Zigler, 2033 N. Main St., Scranton, Pa.
Bent, Myron H., Antwerp, N. Y.
Bensley, Wm. E., Springsville, Erie Co., N. Y.
Ball, Geo., 24 E. Milton Ave., Rahway, N. J.
Bunk, H. W., Germantown, N. Y.
Best, C. W., 411 N. Church St., Charlotte, N. C.
Brinkerhoff, G. C., Rutherford, N. J.
Baerman, F. D., Dunellen, N. J.
Banner Poultry Yards, Meadowbrook, Pa.
Beuerlein, B. S., Mt. Morris, N. Y.
Brookside Poultry Yards, 60 N. Main St., West Hartford, Conn.
Brubaker, E. E., Bird-in-Hand, Pa.
Bell, Geo. M., Vorheesville, N. Y.
Britton, Harry W., Moorestown, Burlington Co., N. J.
Britton, Mrs. Harry W., Moorestown, N. J.
Briggs, Edgar, Pleasant Valley, N. Y.
Brinse, H. D., Manchester, Va.
Brown, C. W., Millbury, Mass.
Bradley Bros., Lee, Mass.
Billard, H. W., North St., Brooklyn Hills, L. I., N. Y.
Barr & Kehn, 1010 Spring Garden St., Allentown, Pa.
Brundage, G. E. & A. B., R. F. D., Danbury, Conn.
Bright, J. V. R., Waltham, Mass.
Chestnut Hill Poultry Yard, Chestnut Hill, Phila., Pa.
Coffin, Melvin H., Whitinville, Mass.
Conrad, Dr. E. K., Hackensack, N. J.
Cree, S. R. Hellingly, England; W. H. Bratt, agent, Hackensack, N. J.
Challis, H. E., South Danville, N. H.
Garrick, J. B., 514 Kosciusko St., Brooklyn, N. Y.
Cornish, Ed. D., R. F. D. No. 5, Naples, N. Y.
Councill, V. H., Warrenton, Va.
Chalker, R. S., Higganum, Conn.
Chapman Bros., Oakland, N. J.
The Columbian Poultry Yards, East Williston, L. I., N. Y.
Conklin, R. R., Rosemary Farm, Huntington, L. I., N. Y.
Cook, Wm. & Son, Scotch Plains, N. J.
Conover, Geo. F., 171 Highland St., Portchester, N. Y.
Cameron, John, 26 Beech St., New Bedford, Mass.
Collins, E. R. & Son, Baker Ave., Dunson, L. I., N. Y.
Cyphers, Wm. H., Washington, N. J.
Crestwood Poultry Farm, Tuckahoe, N. Y.
Carpenter, Harry M., Ossining, N. Y.
Craig & Mapes, Mt. Lebanon, Pa.
Clark, G. A., Seymour, Ind.
Conniscliffe Poultry Farm, Lock Box 19, Tenafly, N. J.
Cook, Fred H., Beaver, Pa.
Chapman, M. L., 451 Franklin Ave., Hartford, Conn.
Cressman, E. Frank, Sellersville, Pa.
Cochrane, W. H., Bristol, Tenn.
Davis, A. W., Tionesta, Forest Co., Pa.
Dunrobin Farm, Chatham, N. J.
De Graff Poultry Farm, Amsterdam, New York.
Duval, Hanson R., East Islip, L. I., New York.
Denglinger, John, New Platz, N. Y.
Davenport, W. H., Colerain, Mass.
Dillenback, Emery J., R. F. D. No. 3, Fort Plain, N. Y.
Downs, T. M., Kean & Bros., Fordbrooke Farm, Three Inns, Pa.
Dakin, John L., 44 Evergreen St., Roxbury, Mass.
Dysart, G. S., Belmont, Ohio.
Davey, F. H., Greystone Poultry Farm, Yonkers, N. Y.
Dayhoff, L. S., Midvale, Franklin Co., Pa.
Douglas, Thos., Cornwall, N. Y.
Duston, Arthur G., So. Framingham, Mass.
Doll, Paul W., R. F. D. No. 1, White Plains, N. Y.
Estes, John, Central Bridge Ex., Sloansville, N. Y.
Englewood Poultry Yards, Englewood, N. J.
Elosser, Porter, 85 Decatur St., Cumberland, Md.
Evans, Prof. John, Chestnut Grove Poultry Farm, Cranston, R. I.
Ewald, Wm., Jr., R. F. D. 14, Medina, N. Y.
Ellewood Poultry Farm, Hatboro, Pa.
Evansward Farm, Fayetteville, N. Y.
Enstyle & Jensen, Arlington, N. J.
Eastman, Geo. J., Granby, Mass.
Elm Poultry Yards, Hartford, Conn.
Ehle & Greenhalgh, Catasauqua, Pa.
Ewing, Mrs. Thos., Jr., Meadow Sweet Farm, Peekskill, N. Y.
Fincke & Thornton, Vineland, N. J.
Foxhurst Farm, Lime Rock, Conn.
Fisk, Howard J., cor. Work and Mason Sts., Falconer, N. Y.
Fisher, C. E., McConnellsville, Ohio.
Fitch, Jas. B. N., So. 3rd Ave., Mount Vernon, N. Y.
Freeburn, Wm. B., Sparkill, Rock Co., N. Y.
Farr, Dr. F. C., Wharton, N. J.
Franklin, H. C., Townsend, Vt.
Fike, H. L., Meyersdale, Pa.
Faust, Edward, 55 Ocean View Ave., Woodhaven, L. I., N. Y.

Silver Laced Wyandottes Cockerels for sale from grand prize winning parents.
THEY'RE GOING FAST and "The late bird fails to catch the worm."
P. J. SCHMIDT, GILEAD, NEBR.

1890-Brown Leghorns-1908 Eighteen years a specialist 50 fine cockerels at $5.00, $7.50 and $10 00 each fit for either the show room or breeding yard. They are bred from a long line of winners and will breed on. 50 laying hens and pullets at $1.00 each. $10.00 per doz. **W. G. WARNOCK, R. R. 4, GENESEO, ILL**

HOUDANS OF QUALITY
They are blue ribbon winners at Chicago, Boston, Indianapolis and St. Louis. None better produced. My birds will put quality into your flock.
DR. G. W. TAYLOR, Pres., Nat'l Houdan Club, Box X, ORLEANS, IND.

REGAL BLUE BARRED ROCKS
Still Hold the Record for Michigan. They win for me, win for my customers, and will win for you. Are you disappointed in the stock you raised this season? If so is it not owing to that cheap pen of birds you purchased whose breeding you knew nothing about? Don't make this mistake again. I have stock bred in line for years—a pen of them will place you in a position to do business next season on a paying basis. Now is the time to break away from the habit of dabbling in culls. You are losing valuable time, and your competitors are profiting thereby. My stock was never better, both in cockerel and pullet mating. Narrow, snappy, deep and distinct barring, excel in Regal Blue Barred Rox. My prices are low, quality considered. When ordering bear in mind The Barred Rock Man.
A. L. EMERSON INKSTER, MICHIGAN

Barred Plymouth Rocks
Pullet Line
High Grade Exhibition Females can be supplied to any who may need them for the show room. **Breeding Stock of First Quality** in pens, trios or single birds. Very fine pullet bred Cockerels. The Quality and prices of any of these, cannot fail to please. Eggs in season.
MRS. HARVEY H. MILLER, Louisville Road, CANTON, O.

Fastnacht, Wm. E., Lititz, Pa.
Fairview Farm, Easton, Pa.
Gebhard, Louis, 300 Firth St., Phillipsburg, N. J.
Greenwood, G. E., Lake Mills, Wis.
Gray, D. E., Groveland Station, N. Y.
Greene, Ralph C., Sayville, L. I., N. Y.
Grau, Chas. C., 32 E. Shell Rd., Corona, L. I., N. Y.
Graves, Mrs. S. H., Southboro, Mass.
Graves, W. R., Southboro, Mass.
Greystone Poultry Farm, Yonkers, N. Y.
Gardner & Dunning, Auburn, N. Y.
Guebel Bros., P. O. Box 62, Morristown, N. Y.
Gilbert, W. E., Onondaga Valley, N. Y.
Gorsuch, Wm. M., Glencoe, Monkton, Md.
Glenbreckin Farm, Noroton, Conn.
Girard, Geo. G., Winsted, Conn.
Grable, E. S., Canton, Ohio.
Greene, G. A., Medway, Mass.
Grove Hill Poultry Yards, Waltham, Mass.
Henley, Thos. B., Sprout Brook Farm, Rochelle Park, N. J.
Ham, Frank D., Livingston, Columbia Co., N. Y.
Hewes, Mrs. A. S., New Berlin, N. Y.
Havemeyer, Horace, Stamford, Conn.
Herder, John, Westfield, N. J.
Herder, Westley, 395 Prospect St., Westfield, N. J.
Hubbard, Eliot, Jr., Mills, Mass.
Hearsfield, Wm. H., Woodmere, N. Y.
Hooker, Henrietta E., 2 Park St., So. Hadley, Mass.
Hayden, Warren, P. O. Box 50, Hartford, Conn.
Hartranft, S. S., Norristown, Pa.
Hofacker, Wm. C., 185 Davenport Ave., New Haven, Conn.
Hess, M. J., Bloomsburg, Pa.
Heil, Wm. H., R. F. D. No. 3, Easton, Pa.
Howland, Stuart A., Box 415, Granville, N. Y.
Hayner, Jonas, Mgr., Livingston, Col. Co., N. Y.
Hanlon, Phillip E., Watertown, N. Y.
Hewke, Theo. S., 261 E. Main St., Middletown, N. Y.
Hamilton, S., Mountain Ave., Somerville, N. J.
Hales, Henry, Ridgewood, N. J.
Hubbard, B. W., 49 Lafayette St., New Haven, Conn.
Hillside Poultry Yards, Woodbury, L. I., N. Y.
Haywood, Albert, Waterloo, N. Y.
Humphrey, H. E., Greenwich, N. Y.
Hillcrest Farms, Oakford, Pa.
Helferich, Leon, 34 Bay 14th St., Bath Beach, Brooklyn, N. Y.
Helm, W. A., Chatham, N. J.
Heck, Geo. W., 1236 Ferry St., Easton, Pa.
Holton, Mrs. J. W., Catsauqua, Pa.
Hawkins, A. C., Lancaster, Mass.
Hillson, Geo. W., Amenia, N. Y.
Havemeyer Bros., Mahwah, N. J.
Inches, Geo. B., Edgewood Farm, North Grafton, Mass.
Inches, Mrs. Geo. B., Edgewood Farm, North Grafton, Mass.
Irwin, John H., 235 Front St., New York.
Josenhans, Arthur A., 204 E. 202nd St., Bedford Park, N. Y.
Jenks, Mrs. Edwin Brown, 714 Palisade Ave., Yonkers, N. Y.
Johnson, Frank P., Station A., Indianapolis, Ind.
Johnson, J. W., Bradford, McKean Co., Pa.
Jackson, J. H., Hudson, Mass.
Jodrey, J. C., Danvers, Mass.
Jacobus, M. R., Ridgefield, N. J.
Jones, Benj. B., Lake Roland, Md.
Johnson, Chas. J., 20 Durant St., Middletown, Conn.
Josenhans, Geo., 204 E. 202nd St., Bedford Park, N. Y.
Jones, Dr. L. H., 2 Wall St., New York City.
Kyle, Dr. Paul, Kyle Institute, Flushing, L. I.
Knapp, Adolph, 11 So. Watt St., Kingston, N. Y.
Koons, Mrs. J. D., Northampton, Pa.
Koons, J. D., Northampton, Pa.
Keator, Isaac, 20 N. 1st St., Jamaica, N. Y.
Kuney, Webster A. J., Seneca Falls, N. Y.
Knepper, B. H., Clearspring, Md.
Kalvin, Dr. Henry M., Ave. U and E 15th St., Sheepshead Bay, N. Y.
Knight, Chas. P., 14 Lockwood St., Binghamton, N. Y.
Kichline, Geo. F., 505 Northampton St., Easton, Pa.
Keck, Otto, Milton, N. Y.
Keating, J. P., Westboro, Mass.
Kahle, Chas. A., 163 Branch Ave., Red Bank, N. J.
Kulp, W. W., Pottstown, Pa.
Kennedy, Wellington, Red Bank, N. J.
King, Clarence W., Romulus, N. Y.
Koehler, Geo. W., 323 S. Broad St., Nazareth, Pa.
Kaufman & Windheim, Nutley, N. J.
Kingston, H. H., Jr., R. F. D. No. 1, Rochester, N. Y.
Klee Bros., Blauvelt, N. Y.
Lee, C G., Walworth, N. Y.
Little, Sarah A., Clyde, N. Y.
Lamon, Harry M., Watertown, N. Y.
Long, J. A., 800 Locust St., York, Pa.
Lichtenwalter, E. H., Girard, Pa.
Livingston, Mrs. R. C., Islip, Long Island, N. Y.
Landers, M. J., Chicopee, Mass.
Lamson, H. S., Cameron, N. Y.
Lott, Dr. S., Bellona, N. Y.
Langford, Frank, R. R. 10, Nashville, Tenn.
Llangollen Farm, Great Neck, L. I., N. Y.
Little, Geo. W., 202 Elm St., West Springfield, Mass.
Long Island Fancy Pigeon Co., Hollis, Long Island, N. Y.
Lindstrom, J. A., Morris Plains, N. J.
Mitchell, Geo. W., 35 Bellevue Ave., Bristol, Conn.
Monmouth Poultry Farms, Freneau, N. J.
Mountain View Farm, So. Kent, Conn.
Meyer, Wm. O., Dobbs Ferry, N. Y.
Megargee, M. B., Wyncote, Pa.
Meiselbach, Harry C., Melrose Park, Ill.
Merihew, L. E., Marathon, N. Y.
Morgan, Harry S., 83 Smith St., Poughkeepsie, N. Y.
Minard, Ed., Elyria, Ohio.
Miller, John A., Nazareth, Pa.
Masten, Mrs. W. P., Pleasant Valley, N. Y.
Minturn, W. Z. & Son, Warwick, Orange Co., N. Y.
Miller, Harry B., Clarks Summit, Pa.
Minikin, J. Harris, 21 Laurel St., So. Manchester, Conn.
Muir, Franklin W., Morristown, N. J.
Moore, Wm. H., Chadds Fords, Pa.
Mosher Bros., Johnstown, N. Y.
Meadowbrook Farm, Shewsbury, N. J.
Meiere, Ernest, Flushing, L. I., N. Y.
Miers, C. O., 609 S. Main St., Bangor, Pa.
Miller, Fayette, 3 Horton Place, Brattleboro, Vt.
Morris, Edwin H., Sparkill, N. Y.
Miller, A. A., 720 Beech St., McKeesport, Pa.
Miller, I. S., 397 Chey St., Allentown, Pa.
Mahr, Geo. L., 92 Ann St., Newark, N. J.
Mains, Frank W., Morris Plains, N. J.
Mitchell, E., Bros., 182 W. 26th St., Paterson, N. J.
Meadowsweet Farm, Peekskill, N. Y.
McAvoy, E. F., Cambridge, N. Y.
McKittrick, T. A., Hudson, N. Y.
McFarland, J. Earl, Box 43, Monroeville, N. J.
McGowin, J. Wade, Spuyten Duyvil, New York.
McKean, H. P., Jr., Pine Run Farm, Penllyn, Pa.
Nettleton, C. P., Shelton, Conn.
Neal, Thos. A., R. F. D. No. 2, Boonton, N. J.
Nescopeck Plymouth Rock Poultry Yards, Nescopeck, Pa.
Nathans, J. Avery, White Plains, N. Y.
Nesbett, Mrs. A., Bayside, L. I., N. Y.
Nixon, Chas., Washington, N. J.
Nicholas, Gilbert C., Brookside, N. J.
Nirvana Poultry Yards, Nirvana, Stamford, Conn.
Nelson, Mrs. Horatio, Box 229, Poughkeepsie, N. Y.
Nesbitt & Fisher, Riverhead, L. I., N. Y.
Nesbitt, E. J., 19 Grand St., Poughkeepsie, N. Y.
Orr, D. Lincoln, Orr's Mills, N. Y.
Owen, Farms, Vineyard Haven, Mass.
Oak Hill Poultry Yards, Ben Avon, Pa.
Ober, F. L., R. F. D. 1, Verona, Pa.
Oyster, Edw., Strawberry Ridge, Pa.
Oaklawn Poultry Farm, Nyack, N. Y.
Oakland Poultry Farm, Nutley, N. J.
Old Acre, Wrentham, Mass.
Porter, Horace, Ridgefield, Conn.
Prescott, Henry B., Derry Village, N. H.
Prescott, Mrs. Henry B., Derry Village, N. H.
Preston, Albert O., 55 Hall St., Concord, N. H.
Phillips, Thos. H., 114 Pequannock St., Dover, N. J.
Plummer, Jos. A., Cranford, N. J.
Pocantico Poultry Yards, Pocantico Hills, N. Y.
Paine, Robt. Treat, Jr., 85 State St., Boston, Mass.
Pierson, Wallace R., Cromwell, Conn.
Paget, Mrs. Evelyn, 211 Jamaica Ave., Flushing, N. Y.
Pine Top Poultry Farm, Hartwood, Sull. Co., N. Y.
Pearson, Herbert, 500 Valley St., So. Orange, N. J.
Purvis, Harold, 161 Monroe St., Butler, Pa.
Pratt, J. F., Southington, Conn.
Pensyl, R. G., Bloomsburg, Pa.
Parker, Ralph A., R. F. D. No. 1, Bound Brook, N. J.
Peer, Thomas, R. F. D. 1, Caldwell, N. J.
Parker, L. C., Woodbury, N. J.
Pinecroft Farm, Lenox, Mass.
Peapack Farm, Peapack, N. J.
Pleasant View Farm, Horseheads, N. Y.
Pollock, W. R., 233 Crystal Ave., New London, Conn.
Pope, C. H., 299 N. Warren Ave., Brockton, Mass.
Pitchlynn, Miss Sophia, 1104 6th St., Washington, D. C.
Paine, Amasa I., 162 Harvard St., Whitman, Mass.
Poley, Jno. W., Royers Ford, Pa.
Rock Hill Poultry Farm, Ossining, N. Y.
Reider, R. D., R. D. No. 2, Middletown, Pa.
Rapelye, W. W., Hempstead, L. I., N. Y.
Rockandotte Farm, Cordaville, Mass.
Robincrest Farm, Babylon, L. I., N. Y.
Raab, H. M., Dallastown, Pa.
Remsen, O. E., Greenburg Farm Poultry Yards, Annapolis, Md.
Roecker, B. C., 39 S. Main St., Phillipsburg, N. J.
Rose Court Poultry Yards, Westhampton Beach, L. I., N. Y.
Richardson, M. B., Jr., Lime Rock, Conn.
Red Feather Farm, Tiverton, 4 Corners, R. I.
Riverview Poultry Yards, 3 Washington Place, Tarrytown, N. Y.
Ricketts, F. H., So. Sixth St., Coshocton, Ohio.
Read, Frank D., 3282 N. Main St., Fall River, Mass.
Rice, Chas. H., Port Washington, L. I., N. Y.
Ramer, Albert, R. F. D. No. 1, Westwood, N. J.
Reepmeyer, J., Jr., Craig, Schdy. Co., N. Y.
Roberts, E., Chester, N. Y.
Raymond, A. E., 826 Cranberry St., Erie, Pa.
Rothgeb Bros., Milford, Ills.
Ramer, John I., Westwood, N. J.
Renner, A. T., Coshocton, Ohio
Riley, Henry D., Stafford, Chester Co., Pa.
Roberts, Allen C., Parker Ford, Pa.
Ricker, C. E., Scranton, Pa.
Robertson, R. A., Warehouse Point, Conn.
Scoskie, J. M., Rochelle Park, N. J.
Spinning, Harry, 14 Passaic Ave., Summit, N. J.
Stoll, A. W., Little Valley, N. Y.
Schram, Louis B., 60 Hamilton Ave., Brooklyn, N. Y.
Shute, Owen B., L. B. 295, Toms River, N. J.
Sunswick Poultry Farm, So. Plainfield, N. J.

Partridge Wyandottes

Fifty youngsters for sale after November 15th from pen headed by magnificent male from same flock as 1907 and 1908. Boston and Chicago first and second prize winners.

C. L. & L. S. GREER, ZION CITY, ILL.

HOUDAN COCKERELS

50 fine April hatched Cockerels for sale from high egg record Houdan Stock, at $5.00 each. Positively none better in the West. (Pullets all sold.)

MATTIE M. Mc MULLEN
Rte. 1, Missoula, Mont.

S. C. WHITE LEGHORNS WHITE WYANDOTTES

A grand lot of chicks produced directly from winners at leading shows. They have the winning quality that is characteristic of any strain. They will win and produce winners for you.

A. P. Burkhalter, Box 61, Winchester, Tenn.

Ott's Wyandottes

SILVER LACED AND COLUMBIANS

If in need of some fine Wyandottes either Silvers or Columbians, young or old, write to Ott, the Wyandotte man.

Calvin Ott, Box 106, Prophetstown, Ill.

R. C. REDS

Some choice stock from winners of the R. I. Red Club Cup (State Cup) the past two years. 14 out of 20 club specials and a hundred and forty other prizes. Write today.

VIRGIL BLAKEMORE, FAYETTE, MO.

NOW is the TIME to Buy

Your Breeding Stock of White Chinese Geese, Pekin Ducks or Light Brahmas. Have both old and young stock for sale. Eggs in Season as follows:

White Chinese Geese	30c. each
Pekin Ducks	$2.00 per 11
Light Brahmas	$2.50 per 15

Can also supply a few 100 Egg orders. Write your wants.

THE GREENWALD POULTRY FARM
F. C. Greenwald, Prop, Adrian, Mich. R.F.D.7

Stowe, F. D. E., Brattleboro, Vermont.
Shirk, Chas. S., Hanover, York Co., Pa.
Stedman, F. A., 92 Park Ave., Rutherford, N. J.
Smith Co., Chas. L., carrier 58, New Haven, Conn.
St. Andrew Poultry Yards, 456 Rahway Ave., Elizabeth, N. J.
Sweet, Geo. H., East Aurora, N. Y.
Sunnybrook Farm, West Orange, N. J.
Sites, Frank C., North Dover, Ohio.
Smith, Dr. M. Lee, Watertown, N. Y.
Shove, D. P., Fall River, Mass.
Shepherd, F. C., Toledo, Ohio.
Struble, P. D., Baslam, Ohio.
Spade, Benedict, R. F. D. No. 1, Hudson, N. Y.
Snaith & Von Bergen, 524 Reese St., Scranton, Pa.
Sackett, B. L., Rye, N. Y.
Story, Rowland, 187 Arlington Ave., Brooklyn, N. Y.
Stettler, F. H., Northampton, Pa.
Styers, Fred, R. F. D., Greensburg, Ind.
Shady Nook Farm, Guilford, Conn.
Samson, W. E., Kirkwood, Broome Co., N. Y.
Skylands, Sterlington, N. Y.
Schadt, Wm. H., Goshen, Ind.
Springer, Paul G., Cedar Poultry Yards, Bridgeton, N. J.
Stoeckel Bros., 961 Wheeler Ave., Scranton, Pa.
Sites, Eugene, Elyria, Ohio.
Shea, Dennis, Fabius, N. Y.
Skerritt, Dr., & Son, 315 Columbia St., Utica, N. Y.
Seaman, Robt., Jericho, L. I., N. Y.
Smith, Wm. F., 128 Perry St., Salem, Ohio.
Schwenker, Carl F., East Front St., Red Bank, N. J.
Schofield, Thos. W., Bell St., Belleville, N. J.
Schilling, A. & B., 443 Central Park, Rochester, N. Y.
Street, Robt. R., Falconer, N. Y.
Sackett, Clarence, Rye, N. Y.
Sprague, E. B., Flushing, N. Y.
Seeley, Jas. C., & Son, R. F. D. No. 5, Geneva, N. Y.
Stern, Moses, Valhalla, N. Y.
Staaff, Chas., Box 125, Peapack, N. Y.
Sheppard, H. Cecil, Berea, Ohio.
Saupe, Lewis P., Jr., 146 West St., Newark, N. J.
Schlaquer, Jacob R., Scranton, Pa.
Scott, H. E., 110 W. Newell St., Syracuse, N. Y.
Schwarz, August, Sunol Glen, Cal.
Samuels, Thos. G., Box 354, Nanticoke, Pa.
Salt Town Farm, 617 Dillage Bldg., Syracuse, N. Y.
Salisbury, Geo. W., Phelps, N. Y.
Smith, Sinclair, 59 Frankfort St., New York City.
Schroder, H.
Sunny Crest Lofts, 244 Prospect St., Nutley, N. J.
Ter Meer, A. & E., 63 New England Ave., Summit, N. J.
The Gale Poultry Place, 64 Center St., New Haven, Conn.
Tilley, G. D., Darien, Conn.
Titus, Clifford J., 61 Church St., Malden, Mass.
Tuttle, Robt. C., 197 Blue Hills Ave., Hartford, Conn.
Titus, Wm. W., East Williston, L. I., N. Y.
Thompson, E. B., Amenia, N. Y.
Tecktonius, F. A., Racine, Wis.
Table Rock Farm, Sterlington, N. Y.
Terwilliger, Clinton, 1 Gould Ave., Paterson, N. J.
Turner, F. V. L., 729 Wood St., Vineland, N. J.
Tiffany, E. F., Brooklyn, Susq. Co., Pa.
Thomas, W. W., Catlett, Va.
Taylor, Dr. Geo. W., Orleans, Ind.
Top Notch Farm, Water Mill, L. I., N. Y.
Tallman, E. L., Nyack, N. Y.
Trethaway, Arthur, 45 Parrish St., Wilkes-Barre, Pa.
Teetz, Harvey J., R. F. D. No. 1, Gloversville, N. Y.
Turner, G. A., Horseheads, N. Y.
Trethaway, Stanley, 45 Parrish St., Wilkes-Barre, Pa.
Traut, Frank L., New Brittain, Conn.
Taylor, J. R., Box 214, Great Neck, N. Y.
Union Poultry Yards, 840 Union St., Schenectady, N. Y.
Universal Specialty Co., Plainville, Conn.
Ulrich, Harry, 821 First St., Canton, Baltimore, Md.
Von Nostitz, H. P., Baldwin, L. I., N. Y.
Van Alstyne, J. Frank, Riverside, N. Y
Van Brunt, 6 East Front, Red Bank, N. J.
Valley View Poultry Farm, Binghamton, N. Y.
Vass, C. E., Washington, N. J.
Williams, R. G., Barre, Mass.
Weed, Geo. W., 136 Cape St., East Lee, Mass.
Westfall, Watson, Sayre, Pa.
Witham, Samuel, 24 West End Ave., Trenton, N. J.
Wilson, John L., Cornly Ave., Port Chester, N. Y.
Wolf & Kreutter, Seneca Falls, N. Y.
Williamson, G. M., Grand View-on-Hudson, Nyack, N. Y.
Wilks, Isaac, Jr., 161 Williamson Ave., Bloomfield, N. J.
Willmarth, J. E., Amityville, N. Y.
Webster, C. F., Girard, Pa.
Wolfe, Dr. J. S., 44 Watsessing Ave., Bloomfield, N. J.
Wolfe, Maynard DeWitt, Bloomfield, N. J.
Wair, Geo. R., P. O. Box 212, High Bridge, N. J.
Wright, O. E., Great Neck, L. I., N. Y.
Willits, James, Glen Cove, N. Y.
Williams, J. M. & Co., No. Adams, Mich.
Webster, Benj. J., R. F. D. No. 35, Millerton, N. Y.
White Birch Poultry Farm, Bridgewater, Mass.
Watson, W. N., 143 Fairmont Ave., Sunbury, Pa.
Woodcrest Farm, Rifton, Ulster Co., N. Y.
Wendover Farm, Box 384, Bernardsville, N. J.
Ward, Chas., Bethel, Conn.
Welles, C. H., Stratford, Conn.
Wieners, Miss Selma, College Point, N. Y.
Winkler, A. A.
Westlook Farm, East Norwich, N. Y.
Woodside Poultry Yards, Bethel, Conn.
Willis Poultry Yards, Passaic, N. J.; C. W. Kirchner, Mgr.
Weaver, Chas. V., 25 Central Ave., Dover, N. J.
Watt, Miss Nanna, 605 5th Ave., New York City.
Woodruff, Fred, Florida, N. Y.
Watt, T. L., Jr., 605 5th Ave., New York City.
Waite, R. W., Toms River, N. J.
Watt, Miss Grace, 605 5th Ave., New York City.
Wetterman, W. N., Box 249, Pougkeepsie, N. Y.
Welch, Franklin C., L. B. 756, Ballston Spa, N. Y.
West Mt. Poultry Yards, Naugatuck, Conn.
Welch, J. Hart, Douglaston, L. I., N. Y.
Wright, Frank Sr., Walden, N. Y.
Witmyer, D. G., Lititz, Pa.
Wyleyhurst Farms, Winsted, Conn.
Wodell, Silas, 149 Broadway, New York City.
Wild Goose Farm, Copiague, L. I., N. Y.
Young, D. W., Monroe, N. Y.
Yarkevis, John, 126 Fiske Ave., Maspeth, L. I., N. Y.
Young, D. W., Monroe, Orange Co., N. Y.
Young, Bernard B., 153 Bedford St., Cumberland, Md.
Young, Geo. L., 349 11th St., Brooklyn, N. Y.
Zimmer, C. H., Weedsport, N. Y.

LIST OF AWARDS.

Barred Plymouth Rocks.

Thompson, 2, ck, 7 and 8, hen, 2, ckl, 6, pul, 1 and 3, pen; Gardner & Dunning, 3 and 5, ck, 2, hen, 8, ckl, 1, pul, 5 and 7, pen; Fike, 8, ck; Grove Hill Poul. Yds., 1, 4, 6 and 7, ck, 4, ckl, 2 and 3, pul, 6, pen; Welles, 1, 3 and 4, hen, 3 and 7, ckl, 4, pen; Bradley Bros., 5 and 6, hen, 5 and 6, ckl, 8, pul, 2 and 8, pen; Hawkins, 1, ckl; Ham, 5, pul; Hillson, 7, pul.

White Plymouth Rocks.

Owen Farms, 2, 3 and 4, ck, 2, hen, 2 and 5, ckl, 3, pul, 1, pen; Greystone Poul. Farm, 1 and 5, ck, 1, 3 and 5, hen, 2, 3 and 4, pen; Chapman, 4, hen, 5, pul; Brookside Poul. Farm, 3, ckl; Graves, 1, ckl, 1 and 2, pul; Smith Co., 4, ckl; Landers, 4, pul.

Buff Plymouth Rocks.

Poley, 1 and 5, ck, 3 and 4, hen, 1 and 4, ckl, 4 and 5, pul, 1 and 3, pen; Oak Hill Poul. Yds., 2, ck; Harter, 3, ck, 2, hen; Raymond, 4, ck, 5, hen, 2 and 5, ckl, 2, pen; Hess, 1, hen, 2 and 3, pul; Leichentenwalter, 3, ckl; Minard, 1, pul; Long, 4, pen; Hawkins, 5, pen.

Columbian Plymouth Rocks.

Sweet, 1, ck, 1, hen, 3 and 4, ckl, 1 and 2, pul, 1, pen; Sites, 2, ckl; Dr. Andruss, 1, ckl, 3, pul; Knapp, 2, pen.

Silver Penciled Plymouth Rocks.

Van Brunt, 4, ck, 5, hen, 2, ckl; Rock Hill Poul. Farm, 1, 2 and 3, ck, 1 and 2, hen, 1 and 4, ckl, 1 and 3, pul, 1 and 3, pen; Hillcrest Farms, 5, ck, 4, hen, 5, ckl, 5, pul, 2, pen; Davis, 3, hen, 4, pul; Bowers, 3, ckl, 2, pul.

Partridge Plymouth Rocks.

Davis, 3, ck, 4, pul; Kahle, 4, ck, 1 and 3, hen, 1, ckl, 3, pul; Hillcrest Farms, 2, ck, 4 and 5, hen; 2, 3 and 5, ckl, 1 and 2, pul, 1, pen; Ehle & Greenhaigh, 1, ck, 2, hen, 4, ckl, 5, pul.

White Wyandottes.

Dakin, 2, ck; Andrews, 4, ck; Rock Hill Poul. Farm, 1, ck, 3, hen, 4, pul, 3 and 5, pen; Duston, 5, ck, 2, hen, 1, 4 and 5, ckl, 1 and 3, pul, 2, pen; Brown, 3, ck; Owen Farms, 1 and 5, hen, 2 and 3, ckl, 2, pul, 1, pen; Nixon, 4, hen; Rockandotto Farm, 5, pul; Mrs. Graves, 4, pen.

Buff Wyandottes.

Koons, 2, ck, 3 and 4, hen, 2, pul, 1, pen; Pensyl, 1 and 3, ck; Wilmarth, 2, hen, 5, ckl, 4, pul; Bell, 1, hen, 1 and 2, ckl, 3 and 5, pul; Fitch, 3, ckl, 2, pen; Tallman, 4, ckl; Roab, 1, pul.

Golden Wyandottes.

Brundage, 1, 2, 3 and 4, ck, 1, 2, 4 and 5, hen, 2, 3, 4 and 5, ckl, 1, 2, 3 and 4, pul, 1 pen; Minturn & Son, 5, ck, 3, hen, 5, pul; Salt Town Farm, 1, ckl.

Silver Wyandottes.

Jodrey, 1, hen, 2, pul; Shirk, 4, ck; Samson, 1, ck, 2, hen; Reepmeyer, 3, ck, 4, ckl; Davey, 2, ck, 4, hen; Britton, 5, ck; Hillside Poul. Yds., 3 and 5, hen; Williams, 2 and 3, ckl, 5, pul; Oak Lawn Poul Farm, 1, ckl, 1, pul; Knight, 4, pul; Morris, 3, pul; Barton, 1, pen.

Partridge Wyandottes.

Coffin, 2, ck, 1, hen, 1, 2 and 3, ckl, 1, pul, 1, pen; Havemeyer, 3 and 5, ck, 2, pul; Bird Bros., 1, ck, 2, 4 and 5, hen, 5, ckl, 3, 4 and 5, pul, 2, pen; Koehler, 4, ck; Salt Town Farm, 3, hen; Davis, 4, ckl; Rock Hill Poul. Farm, 3, pen.

Silver Penciled Wyandottes.

Woodruff, 2, ck, 2, hen, 3, 4 and 5, ckl, 1, pul; Pope, 1, ck, 1, hen, 2, pul; Eastman, 3, ck; Oyster, 1, ckl; Shea, 2, ckl, 3, pul.

Columbian Wyandottes.

Orr, 4, ck, 5, pen; Rock Hill Poul. Farm, 1, ck, 3, ckl, 1, pen; Sunny Brook Farm, 2, ck, 5, hen, 3, pen; Bright, 3, ck; Bunk, 5, ck; Porter, 4, hen, 4, ckl, 1, pul; Keating, 1, hen, 2, pul, 2, pen; Andruss, 2, hen, 5, ckl, 4, pul; Eastman, 3, hen; Miller, 2, ckl; Walsh, 1, ckl; Styers, 5, pul; Douglas, 3, pul; Brinser, 4, pen.

Black Wyandottes.

Weed, 2, ck, 2, hen, 2, ckl, 1, pul; Sites, 1, ck, 1 and 5, hen, 1 and 3, ckl, 2, pul; Pleasant View Farm, 3, hen; Nesbit & Fisher, 4, hen, 4, pul; Morris, 5, ckl, 5, pul; Brown, 4, ckl, 3, pul.

S. C. Buff Orpingtons.

Sunswick Poul. Farm, 1, ck, 4, pul, 4, pen; Owen Farms, 2 and 4, ck, 2 and 5, ckl, 3 and 5, pen; Hooker, 3, ck, 2, hen, 2, pen; Williams & Co., 5, ck, 4, hen, 1 and 3, ckl, 2 and 3, pul; Fisher, 3, hen, Craig & Mapes, 1, hen; Sprague, 5, hen; Kingston, Jr., 4, ckl; Challis, 5, pul; Richardson, 1, pul; Struble, 1, pen.

R. C. Buff Orpingtons.

Roecker, 1, ck, 1, hen, 3, pul; Cook & Sons, 2, ck, 2, hen, 1, ckl, 2, pul, 1, pen; Fairview Farm, 3, ck, 1, pul.

S. C. Black Orpingtons.

Sunswick Poul. Farm, 1 and 2, ck, 4 and 5, ckl, 1 and 4, pul; Greenwood, 5, ck, 2, ckl; Llangollen Farm, 4, ck; Craig & Mapes, 3, ck; Mountain View Farm, 3, hen, 2, pul; Foxhurst Farm, 1, hen, 3, ckl,

W. THEO. WITTMAN
ALLENTOWN, PA.
General Judge all varieties Poultry. Careful and straightforwardly honest work in the show room. 30 years a poultryman.

Hearsfield's Barred Rock, S.C. Brown Leghorn and Cornish Indian eggs half price $1.50 for 15, $2 50 for 30, for balance of the season.
Wm. H. Hearsfield, Woodmere, L.I., N.Y.

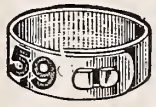
IDEAL ALUMINUM LEG BAND
To Mark Chickens
CHEAPEST AND BEST
12 for 15c; 25—25c; 50—40c; 100—75c.
Sample Band Mailed for 2c Stamp.
Frank Myers, Mfr. Box 68, Freeport, Ill.

Poultry Printing
Our Prices are Right
Our Quality the Best
We have the finest line of poultry cuts in America, representing all varieties. Proof of these with full line of samples will be mailed upon request. POULTRY POST, Goshen, Indiana.

MAKE MONEY WITH CAPONS
Caponizing is easy and soon learned. Capons bring fancy prices and are always in demand.
PILLING CAPON TOOLS
complete with free instructions. Sent postpaid for $2.50. Capon Book free. Write today.
G. P. PILLING & SON CO., Arch St., Philadelphia, Pa.

PETERSEN'S HOUDANS
An unequaled record of highest awards at the biggest shows, including Pan-American and St. Louis Exposition. No matter where you exhibit I can furnish the winners. Eggs in season that will hatch winners.
Rev. Carl E. Petersen, Pres. Houdan Club, 1900-1907 West Pembroke, Maine.

WINNERS
All Dottes and Dux, Stock-Eggs
Edwin H. Morris, Sparkill, N. Y.

3 and 5, pul, 4, pen; Oak Tree Poul. Farm, 2 and 5, hen; Cook & Sons, 1, ckl, 2 and 5, pen; Pocantico Poul. Yds., 3, pen; Williams & Co., 1, pen.

R. C. Black Orpingtons.

Cook & Sons, 1, ck, 1, hen, 1, ckl, 1, pul, 1, pen; Wyleyhurst Farms, 3 and 4, ck, 2, 3 and 5, hen, 2, ckl, 2 and 3, pul; Fairview Farm, 2, ck, 4, hen.

S. C. White Orpingtons.

Sunswick Poul. Farm, 1, 3 and 4, ck, 4, hen, 4 and 5, ckl, 4 and 5, pul; Cook & Sons, 5, ck, 3, hen, 1 and 2, ckl, 1 and 2, pul, 1, 4 and 5, pen; Purvis, 2, ck, 2, hen, 3, ckl; Mountain View Farm, 5, hen, 3, pul, 3, pen; Elm Poul. Yds., 1, hen, 2, pen.

R. C. White Orpingtons.

Cook & Sons, 1, pen.

Diamond Jubilee Orpingtons.

Cook & Sons, 1, ck, 1, hen, 2, ckl, 1, pul, 1 and 2, pen; Mrs. Prescott, 2 and 5, hen, 1, ckl, 2 and 3, pul; Ter Meer, 3, ckl.

S. C. Rhode Island Reds.

De Graff Poul. Farm, 2, ck, 3, pen; Read, 4, ck, 4, hen, 5, ckl, 1 and 3, pul, 2, pen; Union Poul. Yds., 5, ck; Ellenwood Poul. Farm, 1 and 3, ck, 1 and 5, hen, 2 and 4, ckl, 4 and 5, pul, 4, pen; White Birch Poul. Farm, 3, hen, 1, ckl; Terwilliger, 2, hen, 2, pul; Porter, 3, ckl; Pierson, 5, pen; Old Acres, 1, pen.

R. C. Rhode Island Reds.

Anderson, 4, ck; Tuttle, 1 and 3, ck, 1, 2, 3 and 4, hen, 1, 2 and 5, ckl, 3, pul, 1, pen; Red Feather Farm, 2, ck, 3, ckl, 1 and 4, pul, 3 and 5, pen; S. Smith, 5, ck, 5, pul; Kaufman & Windham, 5, hen, 2, pen; Pinecroft Farm, 4, ckl; MacFarland, 2, pul; Shove, 4, pen.

Buckeyes.

Andrews, 1, ck, 1, 2 and 3, hen, 1 and 2, ckl, 1 and 2, pul; Robertson, 3 and 4, ckl, 3 and 4, pul.

Buff Cochins.

Ball, 1, ck, 2, hen; Best, 2, ck; Watson, 1, hen.

Partridge Cochins.

All to Mitchell.

White Cochins.

Anderson, 1 and 2, ck, 1 and 2, hen, 1 and 2, ckl, 1 and 2, pul, 1, pen; Wair, 3, ck, 3 and 4, pul.

Black Cochins.

Elm Poul. Yds., 1, pen.

Black Langshans.

Englewood Poul. Yds., 4, ck, 5, hen; Rose Court Poul. Yds., 3, ck, 2, hen, 2, ckl, 2, pul; Snaith & Von Bergen, 1, ck, 5, ckl, 4, pul; Trout, 5, ck, 1, pen; Cochrane, 2, ck, 3 and 4, hen, 4, ckl, 5, pul; Lee, 1, hen; Elosser, 1, ckl; Freeburn, 3, ckl, 1, pul; Barker, 3, pul.

White Langshans.

All to Trout.

Light Brahmas.

Balch & Brown, 2 and 5, ck, 1, 3 and 5, hen, 1, 3 and 6, ckl, 1, 2 and 5, pul, 2 and 4, pen; Klee Bros., 1, 3, 4 and 6, ck, 2, hen, 6, pul; Woodcrest Farm, 6, hen, 4, ckl, 4, pul, 3 and 6, pen; Tiffany, 4, hen; Nettleton, 2 and 5, ckl, 1, pen; Johnson, 3, pul, 5, pen.

Dark Brahmas.

Von Nostitz, 1 and 4, ck, 2, 3 and 4, hen, 1, 2, 3 and 4, ckl, 2, 3 and 4, pul, 1, pen; Lott, 2, ck, 1, hen; Cyphers, 3 and 5, ck, 5, hen.

S. C. White Leghorns.

Young, 1, 2, 3 and 4, ck, 1, 2, 3 and 4, hen, 1, 2, 3 and 5, ckl, 1, 2, 3 and 4, pul, 1, pen; Pine Top Poul. Farm, 5, ck, 5, pul, 5, pen; Briggs, 5, hen; Brubaker, 4, ckl; Monmouth Poul. Farms, 3, pen; Elm Poul. Yds., 4, pen; Lindstrom, 2, pen.

R. C. White Leghorns.

Burch, 3, ck, 1, ckl, 1, pul; Black & White Poul. Farm, 1, ck, 1, hen; Haywood, 2, ck, 3, hen, 2, ckl, 2, pul, 1, pen; Kulp, 2 and 4, hen, 4, ckl; Tiffany, 3, ckl.

S. C. Brown Leghorns.

Miers, 3, ck, 5, ckl; Cook, 4, ck, 1, ckl, 2, pen; Grove Hill Poul. Yds., 1, 2 and 5, ck, 2, hen, 2, 3 and 4, ckl, 1, pen; Denglinger, 5, hen; Hubbard, 1 and 3, hen, 2, pul, 5, pen; Pitchlynn, 4, hen, 1, 3 and 5, pul; Barr & Kehn, 4, pul; Astoria Leghorn Yds, 4, pen; Hearsfield, 3, pen.

R. C. Brown Leghorns.

Mrs. G. Inches, 1, 2 and 4, ck; Kulp, 3, ck, 4, hen; The Gale Poul. Place, 1, 2 and 3, hen, 2 and 4, ckl, 1, 2 and 4, pul; Oak Lane Farm, 5, hen; Lamson, 1 and 2, ckl, 3, pul; Franklin, 5, ckl; Haight Bros., 5, pul; Avondale Poul. Yds., 2, pen.

S. C. Buff Leghorns.

Monmouth Poul. Farms, 2, ck, 4, ckl, 1, pen; Tecktonius, 4, ck, 5, pen; Cornish, 1 and 5, ck, 3, hen, 5, ckl, 1, pul; Heil, 3, ck, 1, hen, 1, ckl; Valley View Poul. Farm, 4, hen, 2 and 3, ckl; Peer, 5, hen, 2, pen; Roberts, 2, hen, 5, pul; Merrihew, 2 and 4, pul, 3, pen; Ewald, 3, pul; Benerlein, 4, pen.

S. C. Duckwing Leghorns.

Waite, 1, ck; Peer, 1, hen, 1, ckl, 1, pul, 1, pen; Pleasant View Farm, 2, hen.

S. C. Black Leghorns.

Hewes, 1 and 2, ck, 1, hen; Mosher Bros., 2, hen, 1, ckl.

Anconas.

Beaford, 2, ck, 5, hen, 3, ckl, 2, pul; Robincrest Farm, 1, ck, 4, pul; Sheppard, 2 and 3, hen, 1 and 2, ckl, 1 and 3, pul; Mains, 1 and 4, hen.

Black Minorcas.

Phillips, 1, ck; Rose Court Poul. Yds., 3, ck, 3, hen, 2 and 4, ckl, 3 and 4, pul, 1, pen; Koehler, 4, ck; Renner, 5, ck, 5, hen; Trethaway, 2, ck, 4, hen, 1 and 3, ckl, 2 and 5, pul; Story, 2, hen, 5, ckl, 1, pul, 2, pen; Armstrong, 1, hen.

R. C. Black Minorcas.

Collins & Son, 3, ck, 3 and 4, hen, 2, pul; Allen, 1, ck, 2, hen, 1, ckl; Clark, 5, hen, 5, ckl, 5, pul, 2, pen; Bent, 2, ck, 4, pul; Trethaway, 4, ck; Samuels, 5, ck, 1, hen, 3, ckl, 1, pul, 1, pen; Williamson, 4, ckl; McKittrick, 2, ckl, 3, pul.

White Minorcas.

Meiselbach, 3, ck, 1, hen, 2, ckl, 3, pul; Teetzs, 1, ck, 3, hen, 1, ckl, 1 and 2, pul; Sapper, 2, ck, 2, hen, 3, ckl, 4, pul.

Barred Minorcas.

Schwarz 1, pen, 3, hen, 4, ckl, 2, pul.

Blue Andalusians.

Councill, 5, ck, 2, hen, 3 and 4, ckl, 5, pul; Bird, 4, ck, 3, hen; Llangollen Farm, 1, ck, 5, hen, 2, ckl, 2 and 4, pul, 3, pen; Banner Poul. Yds., 2 and 3, ck, 1 and 4, hen, 1 and 5, ckl, 1 and 3, pul, 2, pen; Street, 1, pen.

American Dominiques.

Davenport, 2 and 4, ck, 3, hen, 2 and 4, ckl, 1 and 2, pul, 1 and 2, pen; Skerritt & Son, 1 and 3, ck, 1 and 2, hen, 1 and 3, ckl, 3 and 4, pul.

Salmon Faverolles.

All to Otto Keck.

Lakenvelders.

Rose Court Poul. Yds., 1, ck; Greene, 2 and 3, ck, 1 and 2, hen, 1 and 2, ckl, 1 and 2, pul, 1 and 2, pen; Willis Poul. Yds., 3, hen, 4, ck.

La Fleche.

All to Meadowbrook Farm.

Silver Campines.

All to Jacobus.

White Dorkings.

All to Hales.

Silver Grey Dorkings.

Westfall, 3, ck, 3 and 5, hen, 2, ckl, 1 and 3, pul; Mr. Inches, 2, hen, 3, ckl, 2, pul; Hales, 2, ck, 1 and 4, ckl, 4 and 5, pul; Jacobus, 1 and 4, ck, 1 and 4, hen.

Colored Dorkings.

Mr. Inches, 2, hen, 1, ckl, 1 and 2, pul; Jacobus, 1, hen.

Houdans.

Arnold, 2, ck; McAvoy, 1 and 4, ck, 1, 2, 3 and 4, hen, 1 and 3, ckl, 1 and 2, pul; Mr. and Mrs. Bouden, 3, ck, 5, hen, 2, ckl; Billard, 5, ck, 5, pul; Abernathy, 5, ckl, 3 and 4, hen; Elm Poul. Yds., 4, ckl; Shove, 1, pen; Llangollen Farm, 2, pen.

White Crested Black Polish.

Bardner, 3, ck, 4, hen; Johnson, 5, ck, 5, hen, 4 and 5, pul, 2, pen; Wendover Farm, 1 and 4, ck, 2 and 3, hen, 1 and 2, ckl, 2 and 3, pul; Helferich, 2, ck, 1, hen, 3, ckl, 1, pul; Rose Court Poul. Yds., 1, pen.

White Polish, Unbearded.

All to Brown.

Silver Polish.

Blum, 1, pul; Rose Court Poul. Yds., 1, pen.

Silver Bearded Polish.

Blum, 1, ckl.

White Polish.

Rose Court Poul. Yds., 1, pen.

Golden Polish.

Rose Court Poul. Yds., 1, pen.

Buff Laced Polish.

Llangollen Farm, 1 and 2, ck.

Silver Spangled Hamburgs.

Treat, 1, ck, 1 and 2, hen, 1, ckl, 1 and 2, pul; Llangollen Farm, 3, ck; Wolfe, 2, ck, 3, hen, 3, pul, 1, pen; Stoll, 4, hen; Riverview Poul. Yds., 5, hen; Grau, 2, pen.

White Rock female, in first pen at Scranton, Pa., show, December, 1908. Bred and owned by G. W. Swarts, Prop. Wide Awake Poultry Farm, Ariel, Pa., who breeds birds o this variety of the highest quality.

Golden Penciled Hamburgs.

Jacobus, 1, hen; Rose Court Poul Yds, 1, pen.

Silver Penciled Hamburgs.

Rose Court Poul. Yds., 1, pen.

White Hamburgs.

All to Brown.

Black Spanish.

Kennedy, 1, ck, 1, hen; Blum, 2, hen.

White Faced Black Spanish.

Jacobus, 1, hen.

Red Caps.

Blum, 1, pen.

Red Sussex Fowls.

Bratt, 1, pen.

Speckled Sussex.

Scoskie, 1, pen; Conrad, 1, ck, 2, hen; Cree, 3, ckl; Webster, 2, ck.

Light Sussex.

Bratt, 1, pen; Cree, 2, ckl.

Indian Games.

Hearsfield, 2, ck, 2, hen, 1, ckl, 3, pul, 2, pen; Universal Specialty Co., 2, ckl, 2, pul; Oakland Poul. Farm, 1, ck, 1, hen, 1, pul; Reider, 3 and 4, hen, 4, pul; Carpenter, 1, pen.

Black Aseel.

Meadowbrook Farm, 1, ckl, 1, pul.

White Indian Games.

Megargee, 2 and 3, ck, 2 and 3, hen, 1, 2 and 4, ckl, 2, 3 and 4, pul; Conklin, 1, ck, 1, hen, 5, ckl, 1, pul, 1 and 2, pen; Miller, 3, ckl, 5, pul.

Black or Brown Red Pit Games.

Nathans, 1, ck, 1, pul; Sackett, 4 and 5, ck, 3 and 4, hen, 3 and 4, ckl, 3 and 4, pul; Top Notch Farms, 2, ck, 1, hen; Wodell, 3, ck, 2, ckl; Meadowbrook Farm, 2, hen, 5, ckl, 2, pul; Irwin, 1, ckl; Neal, 5, pul, 1, pen.

Silver or Golden Duckwing Pit Games.

Sackett, 2, ck, 2 and 4, hen; Meadowbrook Farm, 1, ck, 3, hen; Nathans, 1, hen.

Any Other Variety Pit Games.

Hubbard, 3, ck; Greene, 2 and 4, ck, 2, hen, 2, ckl, 1, pul; Sackett, 1, ck; Nathans, 1 and 4, hen; Saupe, 3, hen; Pleasant View Farm, 5, hen; Irwin, 3, ckl; Silas, 1, ckl.

Silkies.

Peapack Farm, 1, ck, 1 and 2, hen, 1 and 2, ckl, 1 and 2, pul; Llangollen Farm, 2 and 3, ck, 3 and 6, hen, 3, 5 and 6,

LOOK!

Is your Plymouth Rock barred as fine as this one? If not, write for my free Catalogue D. It tells all about the **finest Barred Plymouth Rock in the world.**

W. D. HOLTERMAN, Fancier
Fort Wayne . . . . Indiana

Black Orpingtons GREENWOOD STRAIN

THE STRAIN WITH A RECORD. At Chicago 1908, I won 1st and 5th cockerel, 3rd and 5th cock, 1st hen, 2nd and 5th pullet, 1st pen, Silver Cup best cockerel, Silver Cup best pen, Silver Cup best cock, hen, cockerel and pullet. Silver Medal best display. Nearly 100 Black Orpingtons in the class, shown by the largest breeders East and West. 300 of the finest birds in America for sale in cocks, hens, cockerels or pullets. I can please you in price and quality.

G. E. GREENWOOD, Box F., Lake Mills, Wis.

President, National Black Orpington Club.

ckl, 1, 4 and 5, pul, 1 and 2, pen; Watt, 4, ck, 5, hen; Rose Court Poul. Yds., 4, hen; Morris, 4, ckl, 6, pul.

Black Breasted Red Game Bantams.
Welch, 3, ck, 4, hen; Mahr, 2, ck; Havemeyer Bros., 1, ck, 2, hen, 1, ckl, 1, pul; Fincke & Thornton, 1, hen, 2, ckl, 2 and 3, pul; Schwenker, 3, hen; Brokaw, 4, ckl, 4 and 5, pul; Keator, 5, ckl; Wild Goose Farm, 3, ckl; Van Brunt, 3, pen; Ricker, 1 and 2, pen.

Brown Red Game Bantams.
Fincke & Thornton, 1, ck, 2, hen, 1 and 3, ckl, 1 and 3, pul; Wild Goose Farm, 2, ck; Havemeyer Bros., 1, hen, 2, ckl, 2, pul.

Golden Duckwing Game Bantams.
Schwenker, 2, ck, 1, hen; Witmeyer, 1, ck, 5, hen; Stowe, 2, ckl, 2, pul; Wild Goose Farm, 1, ckl, 1, pul.

Silver Duckwing Game Bantams.
Mahr, 2, ck; Havemeyer Bros., 1, ck, 1, hen, 1, pul; Witmeyer, 2, hen, 2, ckl; Fincke & Thornton, 1, ckl, 2, pul; Stowe, 3, ckl, 3, pul; Schwenker, 4, ckl.

Red Pyle Game Bantams.
Fincke & Thornton, 2, ck, 1, hen, 1 and 3, ckl, 2 and 5, pul; Jones, 3, ck, 3, hen; Wild Goose Farm, 1, ck, 4, pul; Frank, 4, hen; Havemeyer Bros., 2, hen, 2, ckl, 1, pul; Mahr, 5, ckl; Witmeyer, 4, ckl, 3, pul.

Birchen Game Bantams.
Fincke & Thornton, 1, ck, 2, hen, 1, ckl, 2, pul; Kohle, 3, ck, 1, hen, 3, ckl, 3 and 4, pul; Witmeyer, 4, ck; Havemeyer Bros., 2, ck, 3, hen, 2, ckl, 1, pul.

White Game Bantams.
Havemeyer Bros., 1, ck, 1, hen, 1, pul; Jones, 2, hen, 2, pul; Fincke & Thornton, 1, ckl, 3, pul.

Any Other Variety Game Bantams.
Watt, 2, ck; Kitchline, 2, hen; Mahr, 1, hen.

Golden Seabright Bantams.
Duval, 1 and 2, ck, 1 and 2, hen, 1, 2 and 3, ckl, 2, 3 and 4, pul; Watt, 4, ck, 4, hen, 4, ckl, 5, pul; Hofacker, 3, hen; Wild Goose Farm, 3, ck, 1, pul.

Silver Seabright Bantams.
Sitterly, 1, ck, 2, hen, 2, pul; Hofacker, 3, hen; Wild Goose Farm, 1, hen, 1, ckl, 1, pul; Rose Court Poul. Yds., 1, pen.

R. C. Black Bantams.
Weiners, 3, ck, 3, pul, 1, pen; Scott, 2, ck; Trethaway, 4, ck, 1, hen; Fastnacht, 5, ck; Bright, 1, ck, 3, hen; Carrick, 5, hen, 4, ckl; Wild Goose Farm, 2, hen, 1, ckl; Miller, 4, hen; Tilley, 2 and 3, ckl, 1 and 2, pul; Kennedy, 5, ckl, 5, pul; Kahle, 4, pul; Rose Court Poul. Yds., 2, pen.

R. C. White Bantams.
Wild Goose Farm, 1, ck, 2, hen, 1, ckl, 1, pul; Young, 1, hen.

Booted Bantams, Any Variety.
Sites, 1, ck, 1, hen.

Buff Cochin Bantams.
Plummer, 4, ck; Collins & Son, 1 and 3, ck; Schilling, 2, ck, 1, 2 and 4, hen, 1 and 2, ckl, 1, 2 and 3, pul, 1, pen; Long Island Fancy Pigeon Co., 5, ck, 2, pen; Rock Hill Poul. Farm, 5, hen, 3, ckl, 5, pul, 3 and 4, pen; Wild Goose Farm, 3, hen; Parker, 4, ckl, 4, pul; Brundage, 5, ckl; Pine Top Poul. Farm, 5, pen.

White Cochin Bantams.
Plummer, 2, ck; Wild Goose Farm, 1, ck, 2, hen, 1, ckl; Pine Top Poul. Farm, 1, hen; Faust, 3, hen; Tilley, 1, 2, 3 and 4, pul.

Black Cochin Bantams.
Josenbaus, 1, ck, 1 and 2, hen; Paine, 2, ck, 2, ckl, 2, pul; Collins & Son, 3, hen; Top Notch Farms, 4 and 5, hen; Pine Top Poul. Farm, 1, ckl, 3 and 4, pul, Wild Goose Farm, 1, pul.

Partridge Cochin Bantams.
Table Rock Farm, 2, ck, 2, hen, 1, ckl, 1, pul; Wild Goose Farm, 1, ck, 1, hen; Fincke & Thornton, 3, hen.

Light Brahma Bantams.
Hayden, 5, ck, 3, hen, 1, ckl, 3, pul; Weaver, 3, ck; Tallman, 4, ck, 2, hen; Welch, 1 and 2, ck, 1, hen, 2 and 3, ckl, 1 and 2, pul.

Dark Brahma Bantams.
All to Stoeckel Bros.

White Japanese Bantams.
Jenks, 2, ck, 1, hen, 2, ckl, 1, pul; Rose Court Poul. Yds., 4, hen, 1, ck; Albers, 2 and 3, hen, 1, ckl, 2, pul.

Black Japanese Bantams.
All to Wild Goose Farm.

Black Tailed Japanese Bantams.
Wild Goose Farm, 1, ck, 1, hen; Albers, 1, ckl, 1, pul; Fastnacht, 2, ckl, 2, pul.

Any Other Variety Japanese Bantams.
Miller, 2, ck, 2, hen; Wild Goose Farm, 1, ck, 1, hen; Albers, 1, ckl, 1, pul.

Any Other Variety Polish Bantams.
Wild Goose Farm, 2 and 3, ck, 1 and 3, hen, 1, ckl, 1 and 2, pul; Whitaker, 1, ck, 2, hen, 3, pul.

Bronze Turkeys.
Wolf & Kreuter, 1 and 3, ck, 1 hen, 1 and 2, ckl, 1, pul; Bird Bros., 2, 4 and 5 ck, 4, hen, 4 and 5, ckl, 3, 4 and 5, pul, 1, pen; Kueny, 3, hen, 3, ckl, 2, pul; Rothgeb Bros., 2, hen; Salisbury, 5, hen.

White Turkeys.
Wolf & Kreutter, 2 and 4, ck, 1 and 2, hen, 1 and 2, ckl, 1 and 3, pul, 1, pen; Dayhoff, 3, ck, 3, hen, 3, ckl, 3, pul; Elm Poul. Yds., 1, ck.

Slate Turkeys.
All to Miss Little.

Buff Turkeys.
All to Dysart.

Pekin Ducks.
Springer, 5, old drake, 2, old duck, 2, young drake, 1, young duck; Sites, 1, old drake; Dayhoff, 3, old drake, 1, young drake, 4, young duck; Samuels, 2, old drake, 1, old duck, 5, young drake; Morris, 4, old drake, 3, old duck, 2, young duck; Rainer, 5, old duck, 4, young drake, 1, pen; Thomas, 4, old duck, 5, young duck; Westlook Farm, 3, young drake, 3, young duck; Table Rock Farm, 2, pen.

Rouen Ducks.
Schram, 3, old drake, 3 and 4, old duck, 4 and 5, young drake, 3, 4 and 5, young duck, 3, pen; Bonniebrook Farm, 4, old drake, 2, pen; White Birch Poul. Farm, 5, old drake, 5, old duck, 4, pen; Meadowbrook, 1, old drake, 1, old duck, 1, young drake, 1, young duck, 1, pen; Morris, 2, old drake; Baerman, 2 and 3, young drake, 2, young duck.

Muscovey Ducks.
Willetts, 1, old drake, 4, old duck; Carpenter, 3, old drake, 1, old duck, 1, young drake, 1, old duck; Glenbreckin Farm, 2, old drake, 2 and 3, old duck; Morris, 2, young drake, 2, young duck.

Cayuga Ducks.
Master, 5, drake; Tiffany, 2, drake, 1, duck; Sites, 1, drake, 4, duck; Turner, 3 and 4, drake, 2 and 3, duck.

White Crested Ducks.
Tiffany, 3, drake, 1, duck; Wyleyhurst Farms, 1 and 2, drake, 2, duck, 1, pen.

Aylesbury Ducks.
All to Morris.

Indian Runner Ducks.
White Birch Poul. Farm, 2, old drake, 1, old duck, 3, young drake, 2, young duck; Sites, 1, old drake, 1, old duck, 1 and 2, young drake, 1 and 3, young duck; Westlook Farm, 3, old drake, 4, old duck, 4, young drake, 4, young duck, 1, pen; Gubel Bros., 4, old drake, 5, old duck; Morris, 5, old drake, 5, young drake, 5, young duck.

East Indian Ducks.
All to Morris.

Black Ducks.
All to Top Notch Farms.

Buff Orpington Ducks.
Cook & Sons, 1, drake, 1, duck; Dunrobin Farm, 1, pen.

Blue Swedish Ducks.
All to Sites.

Mallard Ducks.
Meadowsweet, 1, pen.

Toulouse Geese.
Willets, 4, old gander, 5, old goose; Kinney, 1 and 2, old gander, 1 and 2, old goose, 2, young gander, 2, young goose, 2, pen; Seeley & Son, 3, old gander, 3, old goose, 1, young gander, 1, young goose, 1, pen; Wyleyhurst Farms, 5, old gander, 4, old goose, 3, young gander; Westlook Farm, 3, pen.

Embden Geese.
Bonniebrook Farm, 2, old gander; Sites, 1, old gander, 1, old goose, 1, young gander, 1, young goose; Glenbreckin Farm, 3, and 4, old gander, 2, old goose; Meadowsweet Farms, 5, old gander, 3, young gander, 3, young goose; Miss Little, 2, young gander, 2, young goose.

White Chinese Geese.
All to Mrs. Masten.

Any Other Variety Geese.
All to Westlook Farm.

A flock of Rouen Ducks, bred by John Winter, Mendota, Ill. Mr. Winter's flocks are among the best in the United States

R. C. R. I. REDS

Winners at Peoria, Bradford, Canton. Cockerels scoring from 94 to 95. Large, bony fellows that will improve your Flock. I've got the Red color you want.

WILLOW CREEK P'LTRY YDS.

F. E. LIGGETT, Prop.

BRADFORD, - - - ILL

cannot be cured unless the germ is destroyed and a stimulant administered at the same time. This has baffled medical science and not until

INTERNATIONAL ROUP CURE

was perfected, has the buying public had such a remedy offered them. A trial will convince you. You take no risk, as it is sold under a positive guarantee to cure or money refunded. 50c Postpaid. Poultry Supply Dept.

INTERNATIONAL STOCK FOOD CO.

Box P. F., Minneapolis, Minnesota.

Free Book. Poultry Diseases. Write for one

Bogardus' Orpingtons

S. C. BUFF AND BLACK

Have won many first prizes at Chicago, Jamestown Exposition and Hagerstown, Nashville, Cincinnati, Louisville and Frankfort during the past six years. What better proof can I offer as to quality. Exhibition, breeding or utility stock in any quantity. I will pay return charges and refund all your money if not satisfied. Eggs $5.00 per 15.

O. A. BOGARDUS, Box B, Warsaw, Ky.

Awards, Providence, R. I., Dec. 1-5

LIST OF EXHIBITORS.

Darius M. Adams, E. Providence, R. I.
S. L. Adams, Central Village, Conn.
Walter G. Ailman, Sheldonville, Mass.
W. M. Aldrich, Woonsocket, R. I.
Chas. F. H. Almy, Providence, R. I.
Frederic S. Almy, W. Wrentham, Mass.
Frank L. Andrews, Fall River, Mass.
S. L. Andrews, Central Village, Conn.
Dwight H. Armstrong, Woonsocket, R. I.
Auburndale Poul. Yards, Povidence, R. I.
Ira Barney, Arlington, R. I.
Adfer Bartlett & Son, Lafayette, R. I.
James B. Berry, Pawtucket, R. I.
Robert H. Bemis, Spencer, Mass.
Elmer F. Benson, Whitman, Mass.
S. B. Besse, Rockland, Mass.
Geo. E. Bessom, Mansfield, Mass.
James H. Bishop, Westerly, R. I.
C. E. Blake, E. Providence, R. I.
Arthur N. Bond, Providence, R. I.
Star L. Booth, Bristol, R. I.
Jas. H. Bradbury, Fall River, Mass.
B. M. Briggs, Woonsocket, R. I.
Harry Briggs, Saylesville, R. I.
C. M. Brown, Milbury, Mass.
Tom Brown, E. Greenwich, R. I.
C. A. Browning, Apponaug, R. I.
Fred G. Burns, Taunton, Mass.
Phillip Caswell, Newport, R. I.
Edw. S. Cawthorne, Leominster, Mass.
Geo. Chadwick, Plainville, Mass.
R. S. Chalker, Higganum, Conn.
Ogden Chapin, Agawam, Mass.
Admiral Clegg, Fall River, Mass.
C. E. Coffin, Olneyville, R. I.
Melvin H. Coffin, Whitinsville, Mass.
Congdon's Bantam Yds., Oak Lawn, R. I.
Harold Congdon, Oak Lawn, R. I.
W. H. Congdon, Jr., Oak Lawn, R. I.
E. W. Cook, Forestale, R. I.
Jas. S. Coons, No. Germantown, N. Y.
Harry L. Corbett, Revere, Mass.
E. O. Cornforth, Slatersville, R. I.
S. J. Croome, Providence, R. I.
B. E. Darling, Natick, Mass.
Henry A. Davis, Pawtucket, R. I.
John H. Davol, Portsmouth, R. I.
Walter H. Day, Fairhaven, Mass.
S. H. Eaton, Brockton, Mass.
F. C. Eldridge & Son, Bourne, Mass.
Ellis Bros., W. Hanover, Mass.
W. H. Fitton, Worcester, Mass.
Fitz Poultry Farm, Pascoag, R. I.
Four Oaks Farm, Brockton, Mass.
W. C. Fuller, Norwood, Mass.
Archibald Gammons, E. Providence, R. I.
F. A. Garriepy, Stillwater, R. I.
Wm. Hartside, E. Providence, R. I.
Frank H. Gilbert, No. Attleboro, Mass.
F. C. Gluck, Keene, N. H.
Gilbert Harris, Stoughton, Mass.
Wm. S. Harris, Mansfield, Mass.
Horace Havemeyer, Stamford, Conn.
Hermitage Bantam Yds., Nashua, N. H.
Leonard Hinds, Attleboro, Mass.
John F. Hollis, No. Abington, Mass.
Mrs. Wm. B. Holmes, Bridgeton, N. J.
Chas. F. Horton, Seekonk, Mass.
J. Kempton Hunter, E. Providence, R. I.
Geo. B. Inches, No. Grafton, Mass.
Mrs. Geo. B. Inches, No. Grafton, Mass.
J. H. Jackson, Hudson, Mass.
Wm. Jamieson, Conimicut, R. I.
Wm. Kirkpatrick, E. Providence, R. I.
Leroy W. Knowles, Narragansett Pier, R. I.

Clarke Kusterer, Barrington, R. I.
Lambert's Poultry Farm, Apponaug, R. I.
H. C. Lane, Taunton, Mass.
H. R. Lillibidge, Jr., Apponaug, R. I.
G. H. Lockman, Winchester, Mass.
E. W. Loomis, Georgiaville, R. I.
Thos. C. Lynch, No. Abington, Mass.
H. McConochie, Jr., Middleton, Conn.
John McDougall, Pawtucket, R. I.
Nelson McIntosh, Providence, R. I.
J. C. Macomber, Reading, Mass.
T. E. Mahoney, Taunton, Mass.
R. G. Manchester, Attleboro, Mass.
H. J. Manley, Malden, Mass.
Maplelawn Farm, No. Westport, Mass.
W. E. Mathews, New London, Conn.
Chas. E. Moore, Brockton, Mass.
Frank Moore, Newport, R. I.
J. E. Morse, Taunton, Mass.
Leon A. Nichols, Barrington, R. I.
Northup's Model Poul. Farm, Norwood, R. I.

P. W. Noyes, New London, Conn.
Otto Ockert, Attleboro, Mass.
Amasa I. Paine, Whitman, Mass.
R. M. Parmelee, Providence, R. I.
James E. Perkins, W. Stoughton, Mass.
John P. Peterson, Johnston, R. I.
Peter D. Petersen, Arlington, R. I.
H. Chester Phinney, Monument Beach, Mass.

B. T. & N. S. Potter, Providence, R. I.
C. Harold Porter, Brockton, Mass.
Chas. W. Pratt, No. Abington, Mass.
H. A. Pratt, W. Barrington, R. I.
Harriet Ratcliffe, Howard, R. I.
Frank D. Read, Fall River, Mass.
Red Feather Farm, Tiverton Four Corners, R. I.
Wm. O. Reinhardt, Edgewood, R. I.
John S. Remington, Greenville, R. I.
Fred M. Rhodes, Unionville, Mass.
Henry A. Rhodes, E. Greenwich, R. I.
C. W. Richardson & Son, Apponaug, R. I.
Rogers & Packard, Montello, Mass.
W. H. Rounds, Riverside, R. I.
Henry Shaw & Son, Leominster, Mass.
D. P. Shove, Fall River, Mass.
A. G. Skonberg, Norwood, R. I.
Jesse P. Smith, Taunton, Mass.
Smith & Porter, Abington, Mass.
Wm. J. Symmons, Westerly, R. I.
Thos. Tabberner, Conimicutt, R. I.
John H. Tarment, Foxboro, Mass.
Webster Tibbetts, Holbrook, Mass.
Wm. W. Tirrell, No. Abington, Mass.
C. A. Tower, Franklin, Mass.
James Truesdale, Providence, R. I.
R. L. Tucker, E. Providence, R. I.
Wm. E. Wade, Rockland, Mass.
Chas. H. Weekes, Providence, R. I.
Chas. A. W. Wheeler, Brighton, Mass.
F. A. Wheeler, Slatersville, R. I.
W. J. Wheeler, Worcester, Mass.
Whitcomb Farm, Riverside, R. I.
F. H. Whittaker, Arlington, R. I.
James F. Wilson, Athol, Mass.
A. E. Wilcox, Riverside, R. I.
Arthur E. Witherbee, Stow, Mass.
Clifford N. Woodward, Taunton, Mass.
Wm. H. Worrall, Providence, R. I.
Wyleyhurst Farms, Winsted, Conn.

LIST OF AWARDS.

Barred Plymouth Rocks.

1 and 3, ck, 1 and 4, hen, 1, ckl, 2, pul, 1, pen, Whitcomb Farm; 2, ck, 2, hen, 2, ckl, 1, pul, Cawthorne; 4, ck, 3, hen, 4, ckl, Tower; 3, ckl, Day; 3 and 4, pul, 2, pen, Browning; 3, pen, Kirkpatrick.

White Plymouth Rocks.

1 and 3, ck, 1 and 3, hen, Chalker; 4, ck, 3, ckl, 1, pul, Lynch; 2, ck, Skonberg; 4, hen, 2, ckl, 3, pul, 1, pen, Tucker; 2, hen, 1, ckl, 2, pul, 3, pen, Auburndale Poultry Yards; 4, ckl, Gilbert; 4, pul, Wade; 2, pen, Northrup's Model Poultry Farm; 4, pen, Peterson.

Buff Plymouth Rocks.

1, ck, 2, hen, 2, ckl, 1, pul, Four Oaks Farm; 4, ck, Tarment; 3, ck, 3, hen, 3, ckl, 4, pul, Shaw & Son; 2, ck, 1, hen, 2, pul, C. E. Coffin; 4, ckl, Aldrich; 1, ckl, 3, pul, Noyes.

Silver Penciled Plymouth Rocks.

1, ck, 4, hen, 1, pul, Gilbert; 1, 2 and 3, hen, 2, pul, Fitz Poultry Farm.

Silver Wyandottes.

1, ck, 1, hen, Lillibridge.

White Wyandottes.

4, ck, 2 and 4, pul, Smith & Porter; 1 and 3, ck, 2, hen, 3, pul, Havemeyer; 2, ck, C. M. Brown; 3, hen, Bartlett & Son; 4, hen, 1, pen, Richardson & Son; 1, hen, 1 and 2, ckl, Hollis; 3, ckl, Jackson; 4, ckl, F. Salmy; 1, pul, Mahoney.

Buff Wyandottes.

1, ck, 1, hen, 1, ckl, 3, pul, Booth; 2, ck, 2, hen, 4, ckl, C. E. Coffin; 3, ckl, 2 and 4, pul, Phinney; 2, ckl, 1, pul, H. A. Pratt.

Partridge Wyandottes.

4, ck, 4, ckl, 4, pen, Havemeyer; 1, 2 and 3, ck, 1, 2 and 4, hen, 1, 2 and 3, ckl, 1 and 3, pul, 1 and 2, pen, M. H. Coffin; 3, hen, Macomber; 2 and 4, pul, Fuller; 3, pen, Mrs. Holmes.

Silver Penciled Wyandottes.

All to Manchester.

Columbian Wyandottes.

2, ck, 3, ckl, 2, pen, Tabberner; 1, ck, 2 and 4, hen, Gilbert Harris; 3, ck, 4, pul, Benson; 4, ck, 1 and 3, hen, 1 and 4, ckl, 1 and 3, pul, Chas. A. Wheeler; 2, ckl, Perkins; 2, pul, Briggs; 1, pen, Bemis.

S. C. Rhode Island Reds.

2, ck, 1, pen, Eldridge & Son; 3 and 4, ck, 4, hen, Caswell; 1, ck, 2, hen, 4, ckl, 1 and 3, pul, Read; 1 and 3, hen, 2, ckl, Garriepy; 1, ckl, 2, pul, Cornforth; 3, ckl, Armstrong; 4, pul, Witherbee.

R. C. Rhode Island Reds.

1, ck, 1, hen, 1, pul, Red Feather Farm; 2, ck, 4, hen, Caswell; 3 and 4, ck, 2 and 3, hen, 1, ckl, 3, pul, 1, pen, Knowles; 2, ckl, 2, pul, G. Harris; 4, ckl, Cornforth; 3, ckl, 4, pul, W. S. Harris; 2, pen, Bradbury.

Light Brahmas.

1, ck, Wilcox; 2, 3 and 4, ck, 1 and 2, hen, H. A. Rhodes; 1, pen, Darling.

Dark Brahmas.

All to Burns.

Buff Cochins.

1, ck, 1, hen, C. E. Coffin; 1 and 2, pul, F. L. Andrews; 1, pen, Barney.

Partridge Cochins.

All to H. A. Rhodes.

White Cochins.

1, pen, Barney.

Black Langshans.

1 and 4, ck, 3, hen, 3, ckl, 3, pul, Rounds; 2, ck, 4, hen, 1, ckl, 2, pul, 1, pen, Corbett; 1 and 3, ck, 1 and 2, hen, 2, ckl, 1, pul, Remington.

S. C. Brown Leghorns.

All to Gartside.

R. C. Brown Leghorns.

1 ck, 1, hen, Mrs. Inches; 1, pul, Vroome.

BUILD YOUR OWN INCUBATORS AND BROODERS

and Save One-Half the Purchase Price

Anyone can do it with my Plans. I furnish the mechanical parts, Lamps, Regulators, Heaters, etc., at low prices. You simply make the box or case. Many thousands have done it and I have yet to learn of a single failure. **For only 25c** to cover cost, I will send you prepaid my big illustrated book of plans and catalog, worth dollars to you. These plans are so simple, the instructions so complete, it is impossible for you to go wrong. You **save half** the purchase price and get the advantage of my exclusive patented features not found on other machines. Most prominent among these are

My Acme Tandem Thermostat and Acme Trip Burner,

with combined damper and flame regulator—will save half the oil, labor and cost of operation.

These wonderful inventions are not to be found on any incubator you buy. I do not sell or build incubators—I only manufacture incubator supplies. **I have been an incubator specialist for 20 years—the only one in the world.** When you get my book you will see how easy it is for you to build a high-grade, practical Incubator or Brooder, having many exclusive features (all in favor of the inexperienced operator) which are not found on any other make.

My New Acme Tandem Double-Compound Thermostat, the most powerful, accurate, durable and reliable thermostat ever invented, will increase the efficiency of any incubator or brooder—it merks a new era in artificial incubation, in heat regulation—it eliminates all regulation troubles.

TANDEM THERMOSTAT

My Acme Lamp is the safest and surest known—can't upset—**no danger of fire.**

My Automatic Ventilation System insures a perfect hatch without an experienced operator.

My Acme Trip Burner will make 20% more heat with less oil than any other burner. The combustion is perfect. The wick never chers. Absolutely safe, will last a lifetime, and with my **Tandem Thermostat** and my **Acme Regulator** (having knife-edge bearings throughout) saves 50% in oil consumption by automatically lowering the flame when heat is not needed and raising the flame when more heat is required. This increases the hatch, saves time and worry, and cuts operating expenses in half.

ACME TRIP BURNER

My New Tubular Tank, with heat retaining and distributing bars, produces a uniform temperature throughout the egg chamber, using one-third less oil than any other system of heating

If You Have an Incubator or Brooder

It will pay you to send for my plans and catalog, then at a slight expense you can remodel your old machine and make it a profitable and permanent investment.

Write today and let me tell you all about my Lamplese Brooder which costs you lese than $4 to build. No lamp—no tank—no expense to operate. **You cannot lose.** If you are not satisfied after you have looked over the book of plans, send it back and I'll return your money and postage. If you keep the plans and catalog, I'll allow you 25c on your first order. You have all to gain and nothing to lose—send for book today.

H. M. SHEER,* 425 *Hampshire Street, Quincy, Ill.

S. C. White Leghorns.
1, ck, 1, hen, 3, ckl, McDougall; 2, ck, 2, ckl, 1, pul, Clegg; 2, hen, 3, pul, Knowles; 1, ckl, Gluck; 4, ckl, 4, pul, Chas. F. H. Almy; 2, pul, Croome.

R. C. White Leghorns.
1, ckl, F. L. Andrews.

S. C. Black Minorcas.
2, ckl, T. Brown; 1, ckl, Gluck.

R. C. Black Minorcas.
1, ck, 1, hen, Witherbee; 1, ckl, Hunter.

Blue Andalusians.
All to Fitz Poultry Farm.

White Crested Black Polish.
1, ck, 1, hen, 1 and 2, ckl, 2 and 3, pul, F. L. Andrews; 2, hen, 1, pul, Ratcliffe; 1, pen, S. L. Adams.

Silver Spangled Hamburgs.
All to Berry.

Houdans.
1, ck, 1, hen, 1, ckl, 1, 2, 3 and 4, pul, Wilcox; 1, pen, Shove.

Colored Dorkings.
All to Mr. Inches.

Silver Grey Dorkings.
All to Mr. Inches.

S. C. Black Orpingtons.
All to Mr. Mathews.

R. C. Black Orpingtons.
All to Wylleyhurst Farms.

S. C. White Orpingtons.
1, ck, 1, hen, 2, ckl, 1, pul, 1, pen, Darling; 2, pul, Peterson.

S. C. Buff Orpingtons.
1, ck, 1 and 2, ckl, 1, 2 and 4, pul, Bessom; 1, hen, 3, pul, F. S. Salmy; 4, ckl, Allman.

R. C. Buff Orpingtons.
All to Worrall.

Black Breasted Red Games.
All to W. J. Wheeler.

Brown Red Games.
All to W. J. Wheeler.

Golden Duck Wing Games.
All to W. J. Wheeler.

Silver Duck Wing Games.
All to W. J. Wheeler.

Red Pyle Games.
All to W. J. Wheeler.

White Games.
All to W. J. Wheeler.

Black Games.
All to W. J. Wheeler.

Birchen Games.
All to W. J. Wheeler.

Cornish Indian Games.
All to W. J. Wheeler.

White Indian Games.
All to W. J. Wheeler.

Black Red Malay Games.
All to W. J. Wheeler.

Black Sumatra Games.
1, ck, 1, hen, 1, ckl, 1, pul, W. J. Wheeler; 2, ck, 2 and 3, hen, F. Moore.

Faverolles.
1, ck, 2, hen, 1, ckl, 1, pul, Nicholas; 1, hen, 2, ckl, 2, pul, Woodward.

R. C. Rhode Island Whites.
All to Coons.

Silkies.
1, hen, W. J. Wheeler; 1, ckl, 1, pul, Tibbetts.

Pit Games.
All to W. J. Wheeler.

Black Breasted Red Game Bantams.
3, ck, F. A. Wheeler; 1, ck, 2, hen, Hermitage Bantam Yards; 2, ck, 1 and 3, hen, 2 and 3, ckl, 2 and 3, pul, Bond; 4, hen, Cook; 1, ckl, 1 and 4, pul, Berry; 4, ckl, Fitton.

Golden Duck Wing Game Bantams.
1, ck, Fitton; 1, hen, 1, pul, Weekes.

Silver Duck Wing Game Bantams.
2, ck, W. J. Wheeler; 1, hen, 1 and 2, ckl, 1 and 2, pul, Weekes.

Red Pyle Game Bantams.
2, ck, Whittaker; 1 and 3, ck, 1, hen, 2 and 3, ckl, 1 and 2, pul, McIntosh; 4, ck, 1, ckl, 3, pul, Cook.

White Pyle Game Bantams.
All to McIntosh.

White Game Bantams.
2, ck, 2, hen, W. J. Wheeler; 1, pul, Hermitage Bantam Yards.

Black Game Bantams.
All to W. J. Wheeler.

Birchen Game Bantams.
1, ck, 2, hen, 1, ckl, 1, pul, Hermitage Bantam Yards; 2, ck, 1, hen, 2, ckl, 2, pul, Cook.

Golden Sebright Bantams.
1, ck, 2, hen, 3, pul, Berry; 1, hen, 1 and 2, ckl, 1 and 2, pul, Porter.

Silver Sebright Bantams.
1, ck, 2, hen, W. H. Congdon, Jr.; 1, hen, 1 and 2, ckl, 1 and 2 pul, Porter.

R. C. Black Bantams.
3, ck, 1, hen, Potter; 1 and 2, ck, 2 and 3, hen, 1 and 2, ckl, 1 and 2, pul, Blake.

R. C. White Bantams.
All to W. J. Wheeler.

Buff Cochin Bantams.
2, ck, 2, hen, W. J. Wheeler; 1, ck, 1, hen, H. Congdon; 2, ckl, 1, pul, Wilson.

Partridge Cochin Bantams.
All to Morse.

White Cochin Bantams.
2, ck, 4, hen, W. J. Wheeler; 1, ck, 1, hen, 1, ckl, 1, pul, Eaton; 2 and 3, hen, Truesdale.

Black Cochin Bantams.
2 ck, 2, ckl, 1 and 3, pul, Eaton; 3, ck, 2, hen, Lane; 1, ck, 1, hen, 1, ckl, 2, pul, Paine.

Light Brahma Bantams.
All to H. Congdon.

Black Tail Japanese Bantams.
All to Parmelee.

Polish White Crested White Bantams.
All to Ratcliffe.

Polish Bearded White Bantams.
All to Ratcliffe.

Black Red Malay Bantams.
All to W. J. Wheeler.

S. C. Rhode Island Red Bantams.
All to Ratcliffe.

Crested and Bearded Buff Laced Bantams.
All to Ratcliffe.

Crested Golden Laced Bantams.
All to Ratcliffe.

Bearded Golden Laced Bantams.
All to Ratcliffe.

Bronze Turkeys.
All to Fitz Poultry Farm.

Awards, Pulaski, Tenn., Nov. 26-28

LIST OF EXHIBITORS.

Abernathy, J. B., Pulaski, Tenn.
Aymett, H. L., Pulaski, Tenn.
Birdsong, Tully, Pulaski, Tenn.
Booth, Fagan, Pulaski, Tenn.
Brown, Mrs. Tom, Pulaski, Tenn.
Brownlow, J. E. Prospect, Tenn.
Burns, John, Pulaski, Tenn.
Culps, Lewis, Pulaski, Tenn.
Dennie, J. E., Nashville, Tenn.
English, Mrs. H. A., Pulaski, Tenn.
Green, Macon A., Columbia, Tenn.
Grigsby, Miss India, Lynnville, Tenn.
House, J. M., Pulaski, Tenn.
Lamar, R. O., Pulaski, Tenn.
Landess, Dr. E. S., Fayettoville, Tenn.
Lewis, Eugene, Pulaski, Tenn.
Looney, C. T., Columbia, Tenn.
Lane, Mrs. Wm., Pulaski, Tenn.
McMillion, Harvey, Pulaski, Tenn.
Martin, David, Pulaski, Tenn.
Oakes, Mrs. J. B., Pulaski, Tenn.
Oliver, A. B., Cornersville, Tenn.
Pittard, C. Frank, Pulaski, Tenn.
Puryear, W. H., Glendale, Tenn.
Romine, W. B., Pulaski, Tenn.
Whitfield, Mrs. Walter, Prospect, Tenn.
Williams, Henry, Pulaski, Tenn.
Williams, J. R. D., Aspen Hill, Tenn.

LIST OF AWARDS.

Barred Plymouth Rocks.
1, 2 and 3, ck, 1, ckl, 1, 2 and 3, hen, 1, 2 and 3, pul, 1, pen, English.

White Plymouth Rocks.
1, ckl tie, 1, pul tie, 3, pull, 1, pen, Remine; 1, ck, 1, ckl tie, 2 and 3, ckl, 1 and 2, hen, 2, pul tie, 3, pul, 2, pen, Oliver.

S. C. Black Minorcas.
2, ckl, 1, pul, 3, hen, Burns; 2, ck, 1, ckl, 2, pul, Pittard.

R. C. Black Minorcas.
1, hen, 2, ckl, Burns.

Columbian Wyandottes.
1 and 3, ckl, 1, 2 and 3, pul, 1, pen, Remine; 2, ckl, McMillion.

Golden Wyandottes.
1, ckl, 1 and 2, pul, H. Williams.

White Wyandottes.
1 and 3, pul, 1, ckl, 1 pen, Oakes; 3, ck, 1, 2 and 3, hen, 3, ckl, 2, pen, Lane; 2, ckl, 3, pen, Abernathy.

Cornish Indian Games.
1, ckl, 1, 2 and 3, pul, 1, pen, Birdseng.

Buff Orpingtons.
2, ck, 1 and 2, pul, 1, ckl, 1, pen, Puryear; 2, ckl, 1, 2 and 3, hen, 3, pul, 2, pen Dennie.

S. C. White Leghorns.
1 ck, 1 and 2, ckl, 1, 2 and 3, hen, 1 and 2, pul, 1, pen, Booth.

S. C. Buff Leghorns.
1, 2 and 3, hen, 1, ckl, Whitfield.

S. C. Brown Leghorns.
2, ckl, 3, pul, Martin; 1, ckl, 1, ck, 1 and 2, hen, 1 and 2, pul, 1, pen, Looney.

Buff Cochin Bantams.
1, 2 and 3, hen, 1 and 2, pul, Culps.

Golden Sebright Bantams.
1, ckl, 1 and 2, hen, 1, pul, Culps.

R. C. Rhode Island Reds.
1 and 2, ck, 1, 2 and 3, hen, 1, pul, 2, pen, Green; 1, ckl, Burns; 3, ckl, Brownlow; 2, ckl, 2 and 3, pul, 1, pen, Birdsong.

S. C. Rhode Island Reds.
1, ckl, 1, pul, J. R. D. Williams; 3, pul tie, Grigsby; 2, hen, 3, pul tie, Aymett; 2, ckl, 1, hen tie, 3, pul tie, 2, pen, Pittard; 3, ckl, 2, pul, 1, pen, Dr. Landess; 3, pul tie, 1, hen tie, 3, pen, Lewis.

Pekin Ducks.
1, old pair, 1, young pair, Dennie.

Colored Muscovy Ducks.
1, pair, Abernathy.

Brown Chinese Geese.
Best trio, Brown.

Power's Buff and Partridge WYANDOTTES Always win ∴
Some choice stock for sale.
S. A. POWER, - FAIRFIELD, IOWA.

White Wyandottes Cockerels and pullets. Duston Strain from Silver Cup winners. April hatched birds for sale at right prices.
Nate Reed Rantoul, Ill.

Partridge Plymouth Rocks
Exclusively. Stock and Eggs for sale. Send for free catalog.
J. A. HAGEMAN,
BOX P. F., CHARLOTTE, MICH.

Ringlet Barred Rocks
We have some extra fine breeding stock for sale. Our stock is of the very best quality. We are booking orders for eggs now. Write for our prices; they are reasonable. Satisfaction guaranteed with every sale. Our eggs hatch. WEAVER & SON, Greenville, Ill.

My Fifth Prize Barred Rock Cockerel that won his ribbon at Chicago Coliseum, December 1908, in a class of 29 Barred Rock Cockerels entered by leading breeders of the West, heads my Pen No. 1. Mated to females, sired by the First Prize Cock bird of the Chicago, December, 1908 show. My Pen No. 2 is headed by a son of the First Prize hen of the same show, mated to some fine hens, three of which have been Chicago Winners. Both of these pens were mated for me by one of the leading Barred Rock breeders of the Central West. I also have other pens of high quality. Send for my booklet, "Some of the best Barred Rocks in the West" and mention my ad, No. 2
ODE L. RANKIN, - - - - - MAYWOOD, ILL.

Awards, Keokuk, Ia., Nov. 24-28

LIST OF EXHIBITORS.

Mrs. D. W. Adams, Wyaconda, Mo.
E. L. Aldrich, Keokuk, Ia.
Mrs. Eva M. Aldrich, Keokuk, Ia.
Peter Ayres, Keokuk, Ia.
James Blink, Keokuk, Ia.
A. F. Burger, Keokuk, Ia.
W. O. Butler & Son, La Harpe, Ill.
Will Clough, Wyaconda, Mo.
Paul Coats, La Prairie, Ill.
Percy M. Cooley, Milton, Ia.
F. Gage Cutler & Co., Carthage, Ill.
N. B. Cutler, Carthage, Ill.
Martin Cummins, Keokuk, Ia.
James E. Cunniff, Keokuk, Ia.
Mrs. S. R. Dale, Carthage, Ill.
W. J. Davies, Keokuk, Ia.
Fred J. Dickson, Dallas City, Ill.
R. O. Dickson, La Harpe, Ill.
C. V. Efner, Keokuk, Ia.
W. L. Eymans, La Prairie, Ill.
C. Donald Gay, Camp Point, Ill.
F. H. Glancy, Montrose, Ia.
Grebe & Erdman, Warsaw, Ill.
L. C. Hanny, Burlington, Ia.
E. M. Harter, Carthage, Ill.
Joseph Hartman, Burlington, Ia.
Mrs. A. S. Hedrick, Keokuk, Ia.
A. J. Heinemann, Keokuk, Ia.
Henthorn & Rinaberger, Milton, Ia.
Mrs. E. J. Hornecker, Bowen, Ia.
L. G. Householder, Bonaparte, Ia.
E. L. Ingersoll, Keokuk, Ia.
Harry Inman, Keokuk, Ia.
Julius C. Krichel, Keokuk, Ia.
Mrs. Geo. Kirchner, Donnellson, Ia.
H. G. Kirchner, Donnellson, Ia.
Chas. C. Lawson, Keokuk, Ia.
Benj. Lofquist, Keokuk, Ia.
Fred C. Luft, Keokuk, Ia.
B. A. McKnight, Monmouth, Ill.
R. E. Mauk, Plymouth, Ill.
A. C. Miller, Keokuk, Ia.
E. V. Miller, Keokuk, Ia.
Miss Rosalie Newberry, Argyle, Ia.
J. A. Pease, Ft. Dodge, Ia.
N. H. Pyle, Keokuk, Ia.
N. A. Ranck, Niota, Ill.
W. L. & I. S. Reppert, Burlington, Ia.
J. T. Rice, Elsberry, Mo.
Geo. A. Rigler, Bentonsport, Ia.
T. L. Robinson, Keokuk, Ia.
Wm. Rose, Edina, Mo.
O. W. Rowe, Keokuk, Ia.
F. B. Schlotter, Keokuk, Ia.
Harry C. Schultz, Keokuk, Ia.
Mrs. H. E. Sherwood, Wyaconda, Mo.
J. M. Skinner, Keokuk, Ia.
W. H. Soldewedel, Keokuk, Ia.
Geo. L. Spitze, Warsaw, Ill.
Clem J. Spring, Keokuk, Ia.
Ralph H. Stephens, Keokuk, Ia.
J. Edgar Turner, Pana, Ill.
Wm. F. Volz, Ft. Madison, Ia.

LIST OF AWARDS.

Barred Plymouth Rocks.

3, ck, 3, hen, 3, pen, Spitze; 1, ck, 1 and 2, ckl, 4, pen, Rose; 3 and 5, ckl, 3, pul, 2, pen, Butler & Son; 4, ckl, 1, 2 and 5, hen, 1, 2 and 4, pul, 1, pen, Schlotter; 2, ck, F. G. Cutler.

Buff Plymouth Rocks.

1, 2 and 3, pul, Hedrick.

Partridge Plymouth Rocks.

3, hen, Cooley.

White Plymouth Rocks.

5, pen, Luft; 4, ckl, 1, hen, 4, pen, Rigler; 1, 2 and 3, pul, 3, pen, H. G. Kirchner; 1, ck, 2 and 3, ckl, 2, 3 and 4, hen, 4, pul, 1, pen, F. J. Dickson; 2 and 3, ck, 1, ckl, 2, pen, F. G. Cutler & Co.

White Wyandottes.

1, ck, 1, ckl, 1, 2 and 3, hen, 1, 2 and 3, pul, McKnight; 2, ck, 2, ckl, Ayres; 3, ckl, 4, pul, 1, pen, Lawson.

Buff Wyandottes.

2 and 4, ck, 2, 3 and 4, hen, Stephens.

Silver Laced Wyandottes.

2 and 3, ckl, 3, hen, 1 and 2, pul, 2, pen, Grebe & Erdman; 3, ck, 4, pul, Spring; 2, ck, 1, 2 and 4, hen, 3, pen, N. B. Cutler.

Columbian Wyandottes.

3, pul, Cooley; 2, 3 and 4, ckl, Pease.

S. C. Rhode Island Reds.

1 and 3, ckl, 2, pul, 1, pen; Hornecker; 4, ckl, Cummins; 3, pul, Lofquist; 4, hen, 1, pul, Henthorn & Rinaberger.

R. C. Rhode Island Reds.

2, ckl, Pyle; 1 and 3, ckl, 1, 2 and 3, pul, Volz.

Light Brahmas.

3 and 4, hen, Eymans.

Black Langshans.

1 and 2, ck, 1, 2 and 3, ckl, 1, 2, 3 and 4, hen, 1, 2, 3 and 4, pul, 1 and 2, pen, Adams; 3, ck, Mrs. Geo. Kirchner; 4, ckl, Lawson.

Buff Orpingtons.

4, ck, 1 and 4, ckl, 1, hen, 1, 2, 3 and 4, pul, 1, pen, Mauk; 1, ck, 2, hen, Rice; 3, ckl, 3 and 4, hen, 3, pen, Adams; 2, ckl, 2, pen.

White Orpingtons.

1, ck, 1 and 2, ckl, 1, 2 and 3, pul, 1, pen, Skinner; 3, ckl, E. L. Aldrich.

Black Orpingtons.

1 and 2, hen, Henthorn & Rinaberger; 2, ckl, 1, 2 and 3, pul, 1, pen, Glancy.

Jubilee Orpingtons.

1, ck, 1, pul, Schlotter.

S. C. Brown Leghorns.

2 and 4, ckl, Harter; 1, ck, 3, ckl, 1 and 3, hen, 2 and 3, pul, 1, pen, Coats; 1, ckl, 2, 4 and 5, hen, 2, pen, Robinson.

S. C. White Leghorns.

2, hen, Householder; 1, ck, 4, ckl, 1, hen, Hanny; 1 and 3, ckl, 2, pen, R. O. Dickson; 2, ck, 2, ckl, 1, 2, 3 and 4, pul, 1, pen, Krichel.

R. C. White Leghorns.

3, ckl, 3, hen, Householder; 1 and 2, ckl, 1, 2, 3 and 4, pul, 1, pen, Rigler; 1, ck, 1 and 2, hen, Ingersoll.

S. C. Buff Leghorns.

1, ck, 1, 2, 3 and 4, ckl, 1, hen, 1, 2, 3 and 4, pul, 1, pen, Schlotter.

Mottled Anconas.

4, ck, 2, pul, Davies; 1, 3, 4, pul, Lawson.

Blue Andalusians.

1, ck, 1, ckl, 1, hen, 1, 2, 3, pul, 1 pen, Efner.

White Crested Black Polish.

1, 2, 3, hen, 1, pul, Schulz.

Silver Spangled Hamburgs.

1, 2, ckl, 1, pul, 2, pen, Inman; 2, ck, 3, ckl, 1, 3, hen, 3, pen, Dale.

Houdans.

2, ckl, 1, 4, hen, 2, 3, pul, 3, pen, Sherwood; 1, ckl, Blink.

Mammoth Bronze Turkeys.

1, hen, F. G. Cutler & Co.

Buff Turkeys.

1, ck, 1, hen, Glancy.

White Pekin Ducks.

1, young drake, 1, young duck, Newberry; 1, old drake, 1, old duck, F. G. Cutler & Co.

Colored Muscovy Ducks.

1, old drake, 1, old duck, Householder.

Toulouse Geese.

1, old gander, 1 old goose, Householder.

Awards, Farmington, Ia., Dec. 15-18

LIST OF EXHIBITORS.

Bennett, D. R., Farmington, Ia.
Bentzinger, H. C., Charleston, Ia.
Bentzinger, John, Donnellson, Ia.
Berger, A. F., Keokuk, Ia.
Brady, J. P., Farmington, Ia.
Bussee, Herman, Bonaparte, Ia.
Chapman, Mrs. E. W., Bonaparte, Ia.
Coffin, M. F., Farmington, Ia.
Creath, Mrs. Geo. B., Cantril, Ia.
Flood, Wm., Farmington, Ia.
Henthorn & Rinebarger, Milton, Ia.
Kirchner, H. G., Donnellson, Ia.
Knapp, Mrs. F. C., Farmington, Ia.
Kreibell, A. D., Donnellson, Ia.
McCracken, Mrs. L. A., Bonaparte, Ia.
Mehl, Ernest, Donnellson, Ia.
Miller, Ed, Donnellson, Ia.
Mishler, Lloyd B., Centerville, Ia.
Neis, Carl, Keosauqua, Ia.
Newberry, Rosalie, Argyle, Ia.
Rauck, Mrs. N. A., Niota, Ill.
Rider, Glen, Farmington, Ia.
Roberts, Amasa, Bentonsport, Ia.
Robison, Mrs. Edna, Farmington, Ia.
Shepherd, E. N., Bentonsport, Ia.
Sherman, J. R., Bonaparte, Ia.
Van Zant, Ellis, Bentonsport, Ia.
Wallingford, J. H., Farmington, Ia.
Ward, W. D. & L. E., Bentonsport, Ia.

LIST OF AWARDS.

Barred Plymouth Rocks.

Sherman, 1, 3 ck, 1 hen, 1, 2 pul, 1 pen; Newberry, 1, 2, 3 ckl; Wallingford, 2 ck; Knapp, 2 hen; Flood, 3 pul, 2 pen.

White Plymouth Rocks.

Kirchner, 1 ck, 2 ckl, 2, 3 hen, 2, 3 pul, 1 pen; Rider, 1 ckl, 1 hen, 1 pul.

Buff Wyandottes.

Chapman, 3 ckl, 1, 2 pul.

S. C. Buff Orpingtons.

Berger, 1 ck, 1, 2 pul, 1 pen; Henthorn & Rinebarger, 1 ckl, 1, 2 hen, 3 pul, 2 pen; J. Bentzinger, 2 ck, 2 ckl, 3 hen; Brady, 3 ckl.

S. C. Rhode Island Reds.

All to Henthorn & Rinebarger.

R. C. Rhode Island Reds.

Rauck, 1, 2 ckl, 1 pul, 1 pen; J. Bentzinger, 3 ckl, 2, 3 pul, 2 pen.

Black Langshans.

Bennett, 1, 2 ckl, 2, 3 hen, 1 pen; Mrs. McCracken, 1, 2 ck, 1 hen, 3 pul, 3 ckl, 2 pen; Bussee, 2 pul; Creath, 3 ck; Van Zant, 4 ckl.

White Langshans.

All to Bussee.

Light Brahmas.

Miller, 2 ck, 2 hen; Kreibell, 3 ck; Robison, 1 hen.

S. C. White Leghorns.

All to Van Zant.

S. C. Brown Leghorns.

Mehl, 1 ck, 1 ckl, 1, 2, 3 pul, 1 pen; Coffin, 1, 2, 3 hen, 2 ckl.

R. C. Brown Leghorns.

All to Neis.

Buff Leghorns.

All to Mrs. Chapman.

Houdans.

All to Mishler.

Silver Spangled Hamburgs.

All to Robison.

Mammoth Bronze Turkeys.

H. C. Bentzinger, 2 ckl, 3 pul, 2 trio; Newberry, 1 ckl, 2 pul; Ward, 1 ck, 1, 2, 3 hen, 1 pul, 1 pen.

White Holland Turkeys.

Coffin, 1 hen, 1, 2 ckl, 2 pen; Roberts, 1 ck, 2, 3 hen, 1 pen.

Pekin Ducks.

All to Newberry.

Indian Runner Ducks.

Ward, 1 old drake, 1, 2 old duck, 2 young duck, 1 pen; Neis, 1, 3 young duck, 2, 3 young drake, 2 pen.

Toulouse Geese.

All to Bennett.

Specials.

Highest scoring pen in show, Sweepstake Cup, D. R. Bennett, Black Langshans. Highest scoring cock, S. S. Hamburgs, Mrs. Edna Robison. Highest scoring cockerel, Black Langshans, D. R. Bennett. Highest scoring hen, Black Langshans, Mrs. McCracken. Highest scoring bird in show, Houdan pullet, L. B. Mishler. Highest scoring pen, D. R. Bennett. Largest display of S. C. White Leghorns, Ellis Van Zant.

Partridge Plymouth Rocks

Show Birds, Pens, Trios, and Single Birds. Eggs in season, $2.00 and $3.00. If you want quality, write

O. L. PROUTY
BOX 115, NEW LOTHROP, MICH.

BATES' BUFF WYANDOTTES Winners for years at leading State and National Shows, including Chicago, St. Louis World's Fair and Iowa, Missouri and Illinois State Shows. A choice lot of young stock for sale. Can sell you sure winners. Get my free circular telling you all about them. H. E BATES,
Buff Wyandotte Specialist, Galesburg, Ill.

BARRED PLYMOUTH ROCKS Mulloy's Ringlets have the true Rock shape and snappy Barring. Won 2d and 3d Cockerel, 3d pen, with 5 entries in a class of 128 at Fremont, Neb. Dec. 1907. 1st and 3rd Cockerel at Neb. State Fair, 1908. I have a fine lot of Cockerels. Write me what you need, I can please you.
C. W. Mulloy, Box 10, Fremont, Neb.

White Wyandottes If you want sure success try my strain of White Wyandottes excellent hens, $1.50 to $2.50 Yearling cocks, $3.00 to $5.00. Young stock at prices that will surprise you. Show birds old or young at prices that are right. All stock sold on approval. If not satisfactory send them back at our expense and your money will be refunded.
GEO. BARKDOLL BOX 218, WEST UNITY, O.

ECONOMY TRAP NEST The most practical and economical trap nest ever invented. So indorsed by leading Poultrymen at the Illinois State Fair. By far the cheapest. Three nests for the usual price of one. Yet the economy trap-nest absolutely does the work. No poultry keeper should be without them. Write for full information and prices.
NIEMANN BROS. MFG. CO. - - BOX 377, MT. OLIVE, ILL.

Awards, Findlay, O., Dec. 15-19

LIST OF EXHIBITORS.

Acox, J. S., Arcadia, O.
Adsit, Frank, Findlay, O.
Baldwin, W. W., Findlay, O.
Bailey, Geo. M., Findlay, O.
Bibler, B. F., Findlay, O.
Bowers, R. E., Sycamore, O.
Corbin, Merl C., Vanlue, O.
Crouse, J. P., Findlay, O.
Curtis, G. F., Findlay, O.
Hart, C. C., Findlay, O.
Hart, Isaac, Findlay, O.
Hewitt, Geo. E., Findlay, O.
Hughes, Homer, Findlay, O.
Humpricht, Carl, Findlay, O.
Josett, Frank, N. Baltimore, O.
Lee, C. C., Jerry City, O.
Metzler, J. L., Findlay, O.
Musser, J. A., Van Buren, O.
O'Hare, F. M., Findlay, O.
Park, J. A., Westminster, O.
Roth, W. L., Findlay, O.
Roudolf, Bertis, Findlay, O.
Sherman, Mrs. C., Arcadia, O.
Smith, E. K., Findlay, O.
Smith, G. B., N. Baltimore, O.
Smith, I. D., Findlay, O.
Steinberger, S., West Liberty, O.
Trout, E. G., McComb, O.
Van Denburg, Jay, Findlay, O.
Van Sweringer, J., Findlay, O.
Weaver, Geo. P., Findlay, O.
Wilcke, Carl, Findlay, O.
Wilcoxson, Mrs. F. A., Tiffin, O.
Woodruff, Harry, Findlay, O.

LIST OF AWARDS.

Barred Plymouth Rocks.

Crouse, 3, ck; Wilcke, 1 and 3, hen; Van Sweringer, 2, ck, 2, hen, 1, 2 and 3, ckl,

White Plymouth Rocks.

Roudolf, 1 and 3, ckl, 2 and 3, hen, 3, pul; Bailey, 2, ck, 1, hen, 2, ckl, 1 and 2, pul, 1, pen young, 2, pen old.

Buff Plymouth Rocks.

Roudolf, 1, ckl, 1 and 3, hen.

White Wyandottes.

E. K. Smith, 1 and 2, ckl, 2, pul, 1, pen young; Hewitt, 1, pul, 3, pen young; Van Denburg, 1 and 2, ck, 1 and 2, hen, 3, ckl. 2, pen young, 1, pen old.

Buff Wyandottes.

Acox, 1, 2 and 3, ckl, 1, 2 and 3, pul.

Golden Wyandottes.

Bowers, 1, pul.

Silver Laced Wyandottes.

E. K. Smith, 1, ckl, 1, pul, 1, pen young; Bowers, 2, pul; Van Sweringer, 3, ck, 2 and 3, hen, 3, pul, 1, pen old, 2, pen young.

Black Wyandottes.

Bowers, 1, pul.

Partridge Wyandottes.

Bowers, 1, pul.

Silver Penciled Wyandottes.

Bowers, 1, pul.

S. C. Buff Orpingtons.

Isaac Hart, 2, ck, 2, ckl, 1 and 2, hen. 1 and 2, pul.

White Orpingtons.

Wilcoxson, 1, ckl, 1, pul.

Black Orpingtons.

Corbin, 1, pul; Sherman, 2, ckl, 2, pul.

S. C. Rhode Island Reds.

Baldwin, 2, ck, 3, ckl, 2 and 3, pul, 2, pen old; Bailey, 1, ck, 1, 2 and 3, hen, 1, ckl, 1, pul, 1, pen young; Josett, 2, ckl.

R. C. Rhode Island Reds.

Lee, 1, ck, 1, ckl, 2 and 3, pul; E. K. Smith, 2, ckl, 1, pul, 1, pen young; Bibler, 2, ck, 3, ckl, 2 and 3, pen young; Crouse, 3, ck, 2, pen old.

Black Langshans.

I. D. Smith, 2, ckl, 2 and 3, pul, 1, pen young; Nusser, 1 and 2, ck, 1, ckl, 1, hen, 1, pul.

White Langshans.

I. D. Smith, 1 and 3, pul.

White Leghorns.

Curtis, 1, ck, 1, 2 and 3, hen, 1, 2 and 3, ckl, 1, 2 and 3, pul, 1, pen young.

S. C. Buff Leghorns.

Adsit, 1 and 2, ckl, 1 and 2, hen, 1, 2 and 3, pul.

Anconas.

C. C. Hart, 1, ckl, 1, 2 and 3, pul, 1, pen young.

S. C. White Minorcas.

I. D. Smith, 3, ckl, 1 and 2, hen, 2, pen.

S. C. Black Minorcas.

I. D. Smith, 2, ckl, 1, 2 and 3, pul, 3, pen young; G. B. Smith, 1, ck, 1, ckl, 1, 2 and 3, hen, 2, pen old.

R. C. Black Minorcas.

Park, 1, ckl, 1, 2 and 3, pul.

Blue Andalusians.

Trout, 1 and 2, ckl, 1, pul.

Houdans.

Metzler, 2, ck, 1, hen, 3, ckl, 1 and 3, pul, 2, pen; Mrs. Sherman, 1, ck, 2 and 3, hen 1 and 2, ckl, 2, pul, 1, pen old and young.

Polish.

I. D. Smith, 1, ckl, 1 and 2, pul.

Silver Spangled Hamburgs.

O'Hare, 1, 2 and 3, ckl, 1, pul.

Buff Bantams.

Humphricht, 1, ck, 1, 2 and 3, hen.

White Bantams.

Wilcke, 1 and 2, pul.

Rouen Ducks.

Roudolf, 1 ckl, 1, pul.

Indian Runner Ducks.

Baldwin, 1, ckl, 2, pul; Nusser, 1, ck, 1, hen, 2, ckl, 1, pul.

Awards, Esterville, Ia., Dec. 8-11

LIST OF EXHIBITORS.

Ahuemann, John, Germania, Ia.
Alton, Mrs. Fred, Ceylon, Minn.
Atkinson, J. H., Truman, Minn.
Bang & Vestergaard, Spencer, Ia.
Bartholomew, E. C., Ceylon, Minn.
Brown, Chas., Estherville, Ia.
Buckeye Bros., Spencer, Ia.
Case, Geo. A., Estherville, Ia.
Coon, W. F., Estherville, Ia.
Cox, Jesse, Estherville, Ia.
Druley, L. L., Estherville, Ia.
Goedicke, Walter, Spencer, Ia.
Grand View Poul. Yards, Estherville, Ia.
Harrison, Mrs. Ida M., Armstrong, Ia.
Hebert, Frank, Spencer, Ia.
Hurless, E. H., Thompson, Ia.
Lacey, Thos., Spencer, Ia.
Lee, J. L., Dows, Ia.
Lough, A., Estherville, Ia.
Lyman, Geo. H., Estherville, Ia.
Marsh, Wm., Iowa Falls, Ia.
Merrill Bros., Truman, Minn.
Merriman, E. B., Graettinger, Ia.
Olson, L. P., Clarks Grove, Minn.
Palmer, C. F., Estherville, Ia.
Pulman, Mrs. J. A., Buffalo Center, Ia
Ridley, C. E., Estherville, Ia.
Sherman, Fred, Rolfe, Ia.
Tapager, M. M., Thompson, Ia.
Utz Poul. Farm, Estherville, Ia.
Walker, W. W., Estherville, Ia.
Warner, Sam, Estherville, Ia.
Whitmore, B. E., Estherville, Ia.
Wilcox, E. R., Ruthven, Ia.

LIST OF AWARDS.

Barred Plymouth Rocks.

Atkinson, 2, ck, 1 and 5, hen, 1, 4 and 5, ckl, 2 and 5, pul, 1, pen; Brown, 3, hen; Lee, 1, ck, 2 and 4, hen, 3, ckl, 3 and 4, pul, 2, pen; Coon, 4, ck; Utz Poultry Farm 3, ck, 3, ckl, 1, pul.

White Plymouth Rocks.

Merrill Bros., 1, ck, 3, hen, 2, ckl. 4 and 5, pul, 1, pen; Buckeye Bros., 2 and 3, ck, 1 and 2, hen, 3 and 4, ckl. 1 and 2, pul, 2, pen; Ahuemann, 1, ckl, 3, pul.

Buff Plymouth Rocks.

Druly, 2, ck, 3 and 4, hen; Utz Poultry Farm, 1, ck, 1 and 2, hen, 1, 2, 3 and 4, ckl, 1, 2, 3, 4 and 5, pul, 1, pen.

White Wyandottes.

Sherman 1, ck, 2, 3 and 5, hen, 1, ckl, 1, 2 and 3, pul, 1, pen; Coon, 1 and 4, hen, 5, pul; Ridley, 4, pul.

Buff Wyandottes.

Druley, 1 and 2, ck, 1 and 2, pul.

Silver Laced Wyandottes.

Putnam, 1, ck, 1, ckl, 1, 2 and 3, pul; Lough, 2, ckl, 4 and 5, pul.

Partridge Wyandottes.

Grand View Poultry Yards, 1, ck, 1, hen, 1, 2 and 3, pul, 1, pen.

Columbian Wyandottes.

Whitmore, 1, ck, 1, hen, 2, ckl, 2 and 3. pul; Marsh, 1, ckl, 1, 4 and 5, pul.

S. C. White Orpingtons.

Cox, 1, 2 and 3, hen, 1 and 2, pul.

R. C. White Orpingtons.

Hurless, 1, hen, 1, ckl, 1, 2, 3 and 4, pul, 1, pen.

S. C. Buff Orpingtons.

Walker, 1, ck, 2, ckl, 1, 2 and 4, pul, 1, pen; Bang & Vestergaard, 2, ck, 1, 2, 3 and 4, hen; Tapager, 5, hen, 1, ckl, 3 and 5, pul.

S. C. Rhode Island Reds.

Bartholomew, 1, ck, 1, 2, 3, 4 and 5, ckl, 1, 2, 3 and 4, pul, 1, pen.

R. C. Rhode Island Reds.

Mrs. Harrison, 1, ckl, 1 and 2, pul.

Black Langshans.

Goedicke, 1, ck, 1 and 3, hen, 2, pul, 1, pen; Case, 2, hen, 1, ckl, 1, 3 and 5, pul; Palmer, 4, hen, 2, ckl; Wilcox, 4, pul.

S. C. White Leghorns.

Olson, 1, 2, 3 and 4, ckl, 1, 2, 3, 4 and 5, pul, 1, pen.

S. C. Brown Leghorns.

Cox, 1, 2 and 3, pul.

R. C. Brown Leghorns.

Mrs. Harrison, 1 and 2, hen, 1, ckl.

R. C. Black Minorcas.

Merriman, 1, ck, 1, ckl.

Houdans.

Lacey, 1 and 2, pul.

Buff Cochin Bantams.

Utz Poultry Farm, 1, ck, 1 and 2, ckl, 1, 2, 3 and 4, pul, 1, pen.

Golden Sebright Bantams.

Hebert, 1, ckl, 1, 2, 3 and 4, pul, 1, pen.

Toulouse Geese.

Worner, 1, old gander, 1, old goose, 1, young gander, 1, young goose.

Pekin Ducks.

Brown, 1, old drake.

SPECIALS.

Western Poultry Journal cup for highest scoring bird in show was won by Buckey Bros.

Five dollars cash for highest scoring pen in show was won by L. P. Olson.

Prize for best pen in Emmet county won by Utz Poultry Farm.

Prize for the two highest scoring Barred Rock cockerels in Emmet county won by Utz Poultry Farm.

Highest scoring white bird shown by member of association won by Jesse Cox.

Highest scoring Barred Rock bird shown by member of association won by Utz Poultry Farm.

Highest scoring parti-colored bird shown by member of association (Barred Rocks not included) won by B. E. Whitmore.

Highest scoring buff bird shown by member of association won by Utz Poultry Farm.

Best Barred Rock Mating to produce exhibition cockerels shown by member of association won by Chas. Brown.

Best Barred Rock mating to produce exhibition pullets shown by member of association won by Utz Poultry Farm.

Highest scoring male and female shown by member of association won by Utz Poultry Farm.

PARTRIDGE WYANDOTTES Single birds, trios or breeding pens. Also eggs in season. Some of my birds are first prize winners at Chicago and Monmouth.
W. A. THOMPSON, Morning Sun, Iowa.

S. C. BROWN LEGHORNS 19 years a breeder. Won more prizes in these years than any other breeder in the West. Eggs $1.50, $2.00 and $3.00 per 15. Satisfaction guaranteed. Circular free.
C. F. LANG, - - - - - - LA CROSSE, WIS.

Champion Partridge Wyandottes. At the last great Chicago Show, in hottest class ever shown there, including First Prize Winners at Madison Square, Boston, Indianapolis and Chicago last s-ason, my birds won: 1st and 5th Cock, 3rd and 5th Hen, 1st Cockerel, 5th Pullet. Also, Silver Cup for Best Display.
They have been The Winners at Detroit, Toledo, etc., for a number of years. Eggs $5.00 per 13. Send for Circular.
DR. C. M. BASKERVILLE, - - BOX F, MOUNT PLEASANT, MICH.

BURHANS' BARRED PLYMOUTH ROCKS are the result of scientific line breeding. My male line is the same strain that is winning a greater percentage of prizes at the leading shows than all others combined. If you are in need of a breeding male or show bird, or a cockerel bred pullet or hen on which to found a male line I can supply you such quality as other breeders reserve for themselves. The "Quality" Rocks know no equal.
AMOS D. BURHANS, - - WATERVILLE, MINN.
Catalogue for stamp that tells you how to produce the best for yourself.

MADISON SQUARE PEKIN DUCK CHAMPIONS FOR 1909 were the "Jersey Strain" birds which on 4 single entries in class of 41 birds won more prizes than any other single exhibitor. Therefore, if you want quality, buy stock or eggs from the "JERSEY STRAIN." Pekin Ducks, also White Plymouth Rocks and Squabbing Pigeons. "They always please" and win.
PAUL G. SPRINGER, - R. F. D. 4 C. BRIDGETON, NEW JERSEY

Awards, Scranton, Pa., Dec. 7-12

LIST OF EXHIBITORS.

Avery, Elmer B., Carbondale, Pa.
Ackerson, H. W., Washington, N. J.
Alston, Leroy W., W. New Brighton, N. Y.
Anderson, Robert I., 53 Grace St., Pittsburg, Pa.
Atherton, H. F., Moosic, Pa.
Alexander, Reese, Scranton, Pa.
Allen, M. H., Marathon, N. Y.
Aukuzinas, Anthony, Scranton, Pa.
Brown, Thomas & Son, Scranton, Pa.
Bower, E. Ziegler, Scranton, Pa.
Burnside & Webb, Moosic, Pa.
Brinser, H. D., Manchester, Va.
Bishop, George, Archbald, Pa.
Brown, Ray S., Allentown, Pa.
Brown, Howard, Coatesville, Pa.
Bower, A. W., Dunmore, Pa.
Besecker, Stewart & Sons, Elmhurst, Pa.
Brady, J. K., Scranton, Pa.
Bryan, Edward, Olyphant, Pa.
Brey, Oliver E., Orefield, Pa.
Bickel, M. B., Allentown, Pa.
Barton, James P., Scranton, Pa.
Bodine, Alex. N., 222 Allen Lane, Mt. Airy, Philadelphia, Pa.
Becker, Mrs. M. M., Dover, N. J.
Burges, David, Olyphant, Pa.
Benjamin, A. P., Scranton, Pa.

Geo. M. Kline, Box 64, Downers Grove, Ill., the man who breeds some of America's best White Wyandottes and who will treat you right if you send him your order.

Battenberg, E. E., Scranton, Pa.
Barr & Kehm, Allentown, Pa.
Burd, Howard J., Washington, N. J.
Bright, L. L. & Son, Scranton, Pa.
Benjamin, Wm. F., Taylor, Pa.
Borthwick, John, Scranton, Pa.
Bedell, E. E. & Son, Scranton, Pa.
Bell, Wm. C., Binghamton, N. Y.
Bowers, Wm. R., Brown Bldg., Baltimore, Md.
Blyler, H. W., Lebanon, Pa.
Bryden, J. J., Pittston, Pa.
Bartholomew, H. E., Lewisburg, Pa.
Belmonte, Wm., Pittston, Pa.
Beacham, David, Scranton, Pa.
Brown, Glenn D., R. F. D. No. 3, Mt. Gilead, O.
Budwesky, Otto, Pittston, Pa.
Bailey, Thos. & Son, Scranton, Pa.
Bastian, Hatten, Sunbury, Pa.
Bordner, J. A. A., Shamokin, Pa.
Clark, George R., Scranton, Pa.
Clarke, John A., Pittston, Pa.
Cooper, A. J., Duryea, Pa.
Cooper, Mrs. A. J., Duryea, Pa.
Crossman, A. W., Scranton, Pa.
Cockrill, Abraham, Scranton, Pa.
Carter, Ezra C., R. F. D. No. 1, Marathon, N. Y.
Collins, John & Son, Scranton, Pa.
Close, A. W., Scranton, Pa.
Dale, Mrs. W. A., Moscow, Pa.
Davis, W. C., Scranton, Pa.
Dunn, David, Jermyn, Pa.
Daly, V. M., New Brunswick, N. J.
Davis, D. B., Taylor, Pa.
Danner, Wilson H., Butztown, Pa.
Davis, A. W., Tionesta, Pa.
Davis, Thos. J., Mill City, Pa.
Elliott, Harry, Olyphant, Pa.
Evans, Prof. John, Cranston, R. I.
Eiden, John F., Scranton, Pa.
Foley, T. J., Dunmore, Pa.
Fotterall, Wm. F., Oakford, Pa.
Frasier, A. W., Moscow, Pa.
Fletcher, Richard, Winton, Pa.
Fell, A. J., West Point, Pa.
Fielding, W. J., Clarks Green, Pa.
Fisher, Dr. Wm. R., Swiftwater, Pa.
Fairfield Poultry Farm, Fairton, N. J.
Fox, P. F., Carbondale, Pa.
Geisshardt, Fred A., Scranton, Pa.
Gerbig, Carl W., Archbald, Pa.
Guild, Clark, Clarks Green, Pa.
Gould & Straw, Columbus, N. J.
Gotshall, J. E., Elmhurst, Pa.
Hurd, Wm. M., Dalton, Pa.
Hochlander, Mrs. Geo., Scranton, Pa.
Hagen, W. H. & Son, Scranton, Pa.
Hazle Poultry Yard, Hazleton, Pa.
Heil & Weible, Scranton, Pa.
Hoffman, J. B., Sanatoga, Pa.
Herrington, Fred C., Allentown, Pa.
Hughes, W. H., Scranton, Pa.
Holton & James, Wilkes-Barre, Pa.
Hughes, T. W., Moscow, Pa.
Hutchings, Wm. N., Moosic, Pa.
Hess, M. J., Bloomsburg, Pa.
Hurtt, Charles, Laflin, Pa.
Harter, S. H., Nescopeck, Pa.
Huslander, W. S., Dalton, Pa.
Ives, Wm. & Charles, Scranton, Pa.
Jones, Chas. D., Kirkwood, N. Y.
Jones, Wm., Old Forge, Pa.
Kime, T. W. Jr., Scranton, Pa.
Keene, Willis G., Scranton, Pa.
Kroll, Wm. H. A., Scranton, Pa.
Kohler, Walter W., Rendham, Pa.
Klase, Edward S., Allentown, Pa.
Kennedy, F. H. & Sons, Niagara, Pa.
Kohlus, Wm. H., Scranton, Pa.
Loftus, E. J., Scranton, Pa.
Langham, S. H., Scranton, Pa.
Lindstrom, A. J., Morris Plains, N. J.
Lee, Henry, Scranton, Pa.
Lewis, R. J., R. F. D., Olyphant, Pa.
Locker, Mrs. George, Scranton, Pa.
Locker, George, Scranton, Pa.
Leonard, Fred, Milton, Pa.
McKean, A. A. S., Penllyn, Pa.
Morris, Clarence, Scranton, Pa.
Muffley, Milton, Scranton, Pa.
Miller, Mrs. Wm., Dunmore, Pa.
Miller, H. B., Clarks Summit, Pa.
Martin, H. D., R. F. D. No. 8, Lebanon, Pa.
Miller, Anthony, Scranton, Pa.
McDonnell, John, Scranton, Pa.
Mount Pleasant Farm, Mt. Pocono, Pa.
Megargee, Francis S., Scranton, Pa.
Megargee, F. O., Scranton, Pa.
Mains, Frank W., Morris Plains, N. J.
Miller & Sons, Pottstown, Pa.
Musgrave, George, Scranton, Pa.
Mayo, James & Sons, Pittston, Pa.
Miller, Bert C., Montclair, N. J.
Miller, Andrew, Sunbury, Pa.
Newtown Producing Co., Newtown, Pa.
Neiger, John A., Taylor, Pa.
Norton, R. G., Scranton, Pa.
Oakley, B. A., Brooklyn, Pa.
Osterhout, B. M., Scranton, Pa.
O'Malley, John, Minooka, Pa.
Pearson, Abraham, Scranton, Pa.
Payne, Oscar W., Scranton, Pa.
Place, L. T., Meshoppen, Pa.
Pier, Mr. and Mrs. W. B., Elmhurst, Pa.
Pratt, Olney, Sr., Throop, Pa.
Powell, James B. & Sons, Taylor, Pa.
Polley & Erk, Seeleyville, Pa.
Pfahler, Frank, Scranton, Pa.
Powell, Aaron, Schultzville, Pa.
Pendered, George, Jermyn, Pa.
Plummer, Jos. A., Cranford, N. J.
Pfahler, George, Scranton, Pa.
Quigley, William, 3618 Market St., Philadelphia, Pa.
Reese, J. B., Peckville, Pa.
Riley, Henry D., Strafford, Pa.
Rose, Mrs. J. A., Scranton, Pa.
Ronkey, Albert, Scranton, Pa.
Ricker, Mrs. E. C., Scranton, Pa.
Ricker, E. C., Scranton, Pa.
Rose, J. A., Scranton, Pa.
Rogers, W. J., Dickson City, Pa.
Rodham, Thos. B., Scranton, Pa.
Ramage, John, Pittston, Pa.
Romaine, Noah, Moosic, Pa.
Reed, W. E., Scranton, Pa.
Shamrock, Joseph, Scranton, Pa.
Sprandel, Chas. J., Scranton, Pa.
Stoeckel Bros., Scranton, Pa.
Samuels, Thos. G., Nanticoke, Pa.
Samuels, R. & H., Nanticoke, Pa.
Snyder, Dr. M. D., Dunmore, Pa.
Speece, C. J., Scranton, Pa.
Shennen Bros., Green Grove, Olyphant, Pa.
Smith, William, Scranton, Pa.
Schlager, J. R., Clarks Green, Pa.
Snaith, Wm., Jr., Scranton, Pa.
Spencer, F. K., Dunmore, Pa.
Stephens, John T., Peckville, Pa.
Saar, George, Scranton, Pa.
Samson & Alden, Kirkwood, N. Y.
Snaith & Von Bergen, Scranton, Pa.
Stegner, Dr. A., Rendham, Pa.
Schwenk, Robt. E., Scranton, Pa.
Smith, J. J. & Son, Wilkes-Barre, Pa.
Tiffany, E. F., Foster, Pa.
Terry, Wm. N., Coatesville, Pa.
Thomas, S. & Son, Scranton, Pa.
Teeter, Geo. S., Hawley, Pa.
Turnbach, W. A., Hazleton, Pa.
Tyson, Edward, Olyphant, Pa.
Tobey, Clarence L., Scranton, Pa.
Tobey, C. E., Scranton, Pa.
Tidd, S. J. & Son, Taylor, Pa.
Teeple, I. E., Ferndale, N. Y.
Von Bergen, George, Scranton, Pa.
Wintermute, Wm. J., Moosic, Pa.
Walsh, Edward, Scranton, Pa.
Williams, Enoch, Taylor, Pa.
Witty, Charles, R. F. D. No. 3, Marathon, N. Y.
Weddigen, W. L., Scranton, Pa.
Watson, W. N., Sunbury, Pa.
Wilson, George F., Scranton, Pa.
Widmayer, F. J., Scranton, Pa.
Weeks, Edward W., 230 Field St., Rochester, N. Y.
Wilkins, R. L., Afton, N. Y.
Welsch, J. C., Scranton, Pa.
Wide Awake Poultry Farm, Ariel, Pa.
Weeks, Ralph E., Scranton, Pa.
Wilson, T. W., M. D., Moscow, Pa.
Wheeler, B. E., Clark Summit, Pa.
Williamson, Geo. & Sons, Scranton, Pa.
Youtz, Elijah G., Sunbury, Pa.
Youtz, Patrick, Sunbury, Pa.

LIST OF AWARDS.

Barred Plymouth Rocks.

Harter, 2, 4 ck, 1 hen, 2 pul, 2 pen; Hillcrest Farms, 1, 5 ck, 5 hen, 3 ckl; Riley, 3 ck, 3, 4 hen, 2, 4 ckl, 1, 5 pul, 1 pen; Mrs. Cooper, 2 hen; Mrs. Cooper, 1 ckl, 4 pul; Shennen Bros., 5 ckl; Turnbach, 3 pul; Brady, 3 pen.

White Plymouth Rocks.

Bastian, 4 ck, 3 pul; Wide Awake Poul. Farm, 1, 5 ck, 1, 2 hen, 3, 5 ckl, 4, 5 pul, 1 pen; Fairfield Poul. Farm, 3 ck, 5 hen, 1, 2, 4 ckl, 1, 2 pul, 2 pen; Reed, 2 ck, 3 hen; Wintermute, 4 hen.

Buff Plymouth Rocks.

Harter, 1, 2, 5 ck, 2 hen, 1 ckl, 4, 5 pul, 1 pen; Hess, 3, 4 ck, 1, 3, 5 hen, 2, 3 ckl, 1, 2, 3 pul; Hurtt, 4 hen, 4 ckl; Howard Brown, 5 ckl.

Columbian Plymouth Rocks.

Pier & Wife, 1 hen; Evans, 1 ckl, 1 pul; Aaron Powell, 2 pul.

Silver Penciled Plymouth Rocks.

Osterhout, 3 ck, 1, 3 hen, 3 ckl, 3, 4 pul; Hillcrest Farms, 1 ck, 2 hen, 1 ckl, 2 pul; Wm. R. Bowers, 2 ck, 4 hen, 2 ckl, 1 pul.

Partridge Plymouth Rocks.

Hillcrest Farms, 1 ck, 1 hen, 1 ckl, 1 pul; M. K. Miller & Sons, 2 hen.

White Wyandottes.

Fielding, 5 ck; Fell, 1, 2 ck, 1, 2, 4, 5 hen, 1, 2 ckl, 1, 2, 3, 5 pul, 1 pen; Hazle Poul. Yds., 3 ck, 3 hen, 4 pul, 3 pen; O'Malley, 4 ck; Pratt, 3 ckl, 2 pen; Stewart Besecker & Sons, 4 ckl, Schlager, 5 ckl; Loftus, 4 pen.

Buff Wyandottes.

All to Wheeler.

Golden Wyandottes.

Williamson & Sons, 1, 2 ck, 2, 5 hen; Geo. F. Wilson, 3 ck, 4 hen; Lewis, 1, 3 hen; Rogers, 1, 2 pul.

Silver Laced Wyandottes.

Kennedy & Son, 5 ck, 2 ckl, 3 pul; Samson & Alden, 1, 2, 4 ck, 1, 2, 3 hen, 1, 5 ckl, 1, 2 pul; Fletcher, 3 ck; Pratt, 3 ckl, 4 pul; Cockrall, 5 pul; Sprandel, 3 pen; Kohler, 2 pen; Ronkey, 1 pen.

Partridge Wyandottes.

Welsch, 2 ck, 1 hen, 2 ckl, 1 pul; Hagen & Son, 1 ck, 2, 4 hen, 2, 3 pul; T. W. Wilson, 5 hen; A. W. Davis, 1 ckl; Spencer, 4, 5 pul.

Silver Penciled Wyandottes.

Eiden, 2 ck; Muffley, 3 ck, 1 hen; J. J. Smith & Son, 1 ck, 2 hen, 1 ckl, 2 pul; Fielding, 3 hen; Mrs. E. C. Ricker, 1 pul, 1 pen.

Columbian Wyandottes.

Bright & Son, 1, 5 ck, 3, 4, 5 hen, 5 pul; Pier & Wife, 2 ck; Herrington, 4 ck, 4 ckl,

PARTRIDGE WYANDOTTES Can spare two more trios and two more pens of choicely bred stock properly mated up. Write for mating list, out Feb. 1st. Am already booking orders for eggs.
R. J. SAWYER, - - - - - MENOMINEE, MICH.

WHITE ROCKS EXCLUSIVELY Winners at Peoria, Nov., 1908. Some fine cockerels and pullets and one yearling cock bird for sale. I am booking orders for eggs from my prize winners at $2.00 per 15.
ERWIN PIFER, EUREKA, ILL.

4 pul; H. B. Miller, 3 ck, 1, 2, 3 ckl, 1 pul, 2 pen; Evans, 1 hen; Close, 2 hen, 2 pul, 1 pen; Brinser, 5 ckl, 3 pul; Guild, 3 pen; Weeks, 4 pen.

S. C. Buff Orpingtons.

Weddingen, 1 ck, 1 ckl; Shamrock, 3 ckl, 2 pul; Kohens, 2 ckl, 2 pul.

R. C. Buff Orpingtons.

Weddingen, 1 ck, 1 ckl; Weeks, 2 ck; W. H. Hughes, 2 ckl, 1 pul, 1, 2 pen; Shamrock, 2 pul.

S. C. Black Orpingtons.

Ackerson, 1 ck, 2 hen, 5 ckl; Bert C. Miller, 3 hen; F. O. Megargee, 1, 4 hen, 1 ckl, 2, 3, 4 pul; Rodham, 2 ckl, 5 pul; Holton & James, 4 ckl; R. S. Brown, 3 ckl, 1 pul; Hutchings, 1 pen.

S. C. White Orpingtons.

Stegner, 2 hen, 2 ckl, 2 pul; Wm. Jones, 3 hen, 1 pul; Gerbig, 1 hen, 1 ckl; Kohlus, 3 pul.

S. C. Jubilee Orpingtons.

Dunn, 1 ck, 3 hen; Atherton, 1, 2, 4 hen.

S. C. Rhode Island Reds.

Teeple, 2 ck; Tidd & Son, 4 ck; T. J. Davis, 5 ck, 3, 5 ckl, 5 pul, 4 pen; A. P. Benjamin, 3 ck, 1 hen, 1, 2, 3 pul, 2 pen; Pier & Wife, 1 ck; Aaron Powell, 2 hen, 3 pen; Romaine, 1 ckl; Widmayer, 4 ckl, Mrs. Cooper, 2 ckl; J. A. Rose, 4 pul; Norton, 1 pen.

R. C. Rhode Island Reds.

Huslander, 1 ckl.

Buckeyes.

Place, 1 ckl.

Buff Cochins.

All to Watson.

Black Langshans.

Snaith & Von Bergen, 1 ck, 5 hen, 1, 2 ckl, 1, 4 pul; Stephens, 2 ck; Payne, 5 ck, 5 pen; E. Z. Bower, 3 ck, 5 ckl, 2 pul, 1, 2, 4 pen; Clark, 4 ck, 4 hen; Hochlander, 3 hen; Williams, 1 hen; Bickel, 2 hen, 3 ckl, 3 pul; Belmonte, 4 ckl; Collins & Son, 5 pul, 3 pen.

White Langshans.

Lee, 2 ck, 4 pul; Belmonte, 1 ck, 1 hen, 1 ckl, 3 pul; Neiger, 2 ckl, 1, 2 pul.

Light Brahmas.

Bell, 3 ck, 3 hen; Alexander, 2 ck, 4, 5 hen; Foley, 4 ck; Tiffany, 1 ck, 1 hen; Beacham, 2 hen.

S. C. White Leghorns.

Newtown Producing Co., 1, 4 ck, 1, 4 hen, 1, 2 pen; Weeks, 5 ck; Lindstrom, 2 ck, 5 ckl, 3 pul; Bartholomew, 3 ck, 5 hen, 1, 2, 3, 4 ckl, 1, 2 pul; Carter 2 hen; Gotshall, 3 hen, 4, 5 pen; Brookside Poul. Farm, 4 pul; Mt. Pleasant Farm, 5 pul, 3 pen.

R. C. White Leghorns.

Gerbig, 1 hen; 2, 3, ckl, 2, 3 pul; Tiffany, 1 ckl; Clarence L. Tobey, 1 pul.

S. C. Brown Leghorns.

Allen, 2 ck; Wintermute, 4 ck; Witty, 3 ck, 5 hen, 2 ckl; Wm. R. Bowers, 1 ck, 4 hen, 1 ckl, 4 pul; Quigley, 3 hen, 3 pul; Barr & Kehm, 1, 2 hen, 5 ckl, 1, 2 pul; Burnside & Webb, 3, 4 ckl; Dr. Snyder, 5 pul.

R. C. Brown Leghorns.

Bedell & Son, 1 ck, 4, 5 hen; Dr. Snyder, 3 hen; Oakley, 1, 2 hen.

S. C. Buff Leghorns.

Watson, 1 ck, 1 hen, 2 ckl, 1, 2 pul; Musgrave, 1 ckl, 3 pul.

S. C. Pyle Leghorns.

All to Bailey & Son.

Columbian Leghorns.

All to Evans.

Anconas.

Mains, 2 ck, 1 hen, 1 ckl, 2 pul; Avery, 1 ck; Keene, 2 hen; A. W. Bower, 1 pul; Brady, 1 pen.

S. C. Black Minorcas.

Pearson, 3 hen, 1 ckl, 2 pul; Hazle Poul. Yds., 1, 2 hen, 2 ckl; Carter, 4 ckl, 1 pul; Leonard, 3 ckl, 3 pul.

R. C. Black Minorcas.

C. E. Tobey, 4, 5 hen, 2 ckl; T. G. Samuels, 1 ck, 2, 3 hen, 1, 3 ckl, 1 pul; Byler, 1 hen.

S. C. White Minorcas.

W. F. Benjamin, 1 pul.

R. C. White Minorcas.

W. F. Benjamin, 1 ckl.

Blue Andalusians.

Battenburg, 1 ckl, 1 pul.

Mottled Javas.

Avery, 1 ckl.

Houdans.

All to Wm. Smith.

White Crested Black Polish.

Bordner, 1 ck, 1 hen, 1 ckl, 1 pul; Klase, 2, 3 pul.

White Crested White Polish.

All to G. D. Brown.

Silver Bearded Polish.

All to Burgess.

Silver Spangled Hamburgs.

Mayo & Sons, 1 ck, 5 hen, 2, 3 ckl, 4, 5 pul, 1 pen; Budwesky, 2, 3 ck, 1, 2 hen, 1 ckl, 2 pul; Bryden, 3, 4 hen; Bishop, 4 ckl, 1, 3 pul.

Golden Penciled Hamburgs.

All to Pearson.

Black Hamburgs.

All to McDonnell.

White Hamburgs.

All to G. D. Brown.

White Faced Black Spanish.

All to Stewart Besecker & Son.

English Red Caps.

All to Geo. Pfahler.

Cornish Indian Games.

Powell & Son 1 ck, 1 hen; T W. Wilson, 2, 3 hen.

Silver Duckwing Pit Games.

All to Teeter.

White Pit Games.

All to Teeter.

Black or Brown Red Pit Games.

Barton, 4 ck, 4 ckl, 2 pul; Teeter, 1, 2, 3, 5 ck, 1, 2 ckl; McKean, 1 hen; Alston, 2 hen, 3 ckl, 1 pul.

Any Other Color Pit Games.

Barton, 2 ck; Teeter, 1, 4, 5 ck; Walsh, 3 ck.

Black Sumatra Games.

Avery, 1 ckl.

Black Breasted Standard Red Games.

Dunn, 1 ck, 1 hen; Clarke, 2 ck, 2, 3 hen, 1 ckl, 1 pul; Borthwick, 2 pul.

Brown Standard Red Games.

Clarke, 1 hen.

Red Pyle Standard Games.

Borthwick, 2 ck, 2 hen; Clarke, 1 ck, 1 hen, 1 ckl, 1 pul.

Black Breasted Red Game Bantams.

Dunn, 2 ck, 2 ckl, 3 pul; Thos. Brown & Son, 3 ck, 3 ckl, 2 pul; E. C. Ricker, 1 ck, 1 hen, 1 ckl, 1 pul; Speece, 1 pen.

Red Pyle Game Bantams.

Heil & Weible, 1 ck, 1 hen, 1 ckl, 1 pul; Langham, 2 ck, 2 hen; E. C. Ricker, 1 pen.

Brown Red Game Bantams.

All to Pendered.

Golden Duckwing Game Bantams.

Thos. Brown & Son, 1 ck; E. C. Ricker, 1 ckl.

Silver Duckwing Game Bantams.

Dunn, 2 ck, 2 hen, 1 ckl, 2 pul; E. C. Ricker, 1 ck, 1 hen, 2 ckl, 1 pul.

White Crested Bearded Polish Bantams.

Hoffman, 1 pen.

White Game Bantams.

All to Dunn.

Buff Cochin Bantams.

Plumber, 1 ck, 3 pul, 2 pen; Bickel, 1 hen; Hazel Poul. Yds., 1, 2 pul, 1 pen.

White Cochin Bantams.

Plumber, 2 ck, 1 pen; F. S. Megargee, 1 ck, 3, 4 hen; Thomas Brown & Son, 3, 4 ck; 1, 2 hen, 1 ckl, 1 pul.

Black Cochin Bantams.

Tyson, 1 ck, 1 hen; Hazel Poul. Yds., 2 ck, 2 hen, 1 ckl, 1 pul.

Golden Sebright Bantams.

Barton, 1 ck, 1 hen; Ramage, 1 ckl, 1, 2 pul.

Silver Sebright Bantams.

Tidd & Son, 2 ck, 1 pul; Wheeler, 1 ck, 1 hen.

R. C. Black Bantams.

Wm. & Chas. Ives, 2 ck, 1 hen; R. & H. Samuels, 1 ck, 2 hen, 1 ckl, 1, 2 pul.

Light Brahma Bantams.

Geisshardt, 1 ck, 1 pul; Schwenk, 1 hen, 1 ckl; Stoeckel Bros., 2 pul.

Dark Brahma Bantams.

All to Stoeckel Bros.

Old English Spangled Game Bantams.

Dunn, 1 ck, 1 hen; Morris, 2 hen; F. S. Megargee, 1 pul.

Columbian Rose Comb Bantams.

All to Prof. Evans.

White Holland Turkeys.

All to Shennen Bros.

Indian Runner Ducks.

All to Frasier.

Awards, Dearborn, Mich., Dec. 4-8

LIST OF EXHIBITORS.

Auberlin, Clifford, Dearborn, Mich
Bloom, A. J., Dearborn, Mich.
Chambers, Webber & Co., Detroit, Mich.
Emerson, A. L., Inkster, Mich.
Evangeline Poul. Farm, Birmingham, Mich.
Gallino, B. A., Detroit, Mich.
Hill, W. H., Detroit, Mich.
Lapham & Co., S. D., Dearborn, Mich.
Lawton, W. E., Dearborn, Mich.
Munro, W. F., Wayne, Mich.
Nestor, M. P., Detroit, Mich.
O'Lacey, John, Detroit, Mich.
Palmer, Dr. R. J., Detroit, Mich.
Schnaidt, Chris, Detroit, Mich
Smith, Willard J., Detroit, Mich.
Thomas, Daniel, Pontiac, Mich.
Veale, Percy, Detroit, Mich.
Weitzel, George E., Royal Oak, Mich.

LIST OF AWARDS.

Barred Plymouth Rocks.

Lapham & Co., 2, 3, 4 ck, 2, 3, 4 hen, 1, 4 pul, tie for 2 pul, 1 pen, special for best display; Emerson, 1 ck, 1, 2, 4 ckl, 3 pul, tie for 2 pul.

Buff Plymouth Rocks.

Lapham, 1, 2, 4 ck, 1, 2 ckl, 1, 2, 3, 4 hen; 1, 2, 3, 4 pul, 1, 2 pen, special for best display. Special for best shape female. Special for best colored female, and for best shaped male; Munro, 3 ck, 3, 4 ckl, special for best colored male.

White Wyandottes.

Veale, 1 ck, 1, 2, 3 ckl, 1, 2, 3, 4 hen, 1, 2, 3 pul, 1 pen, silver cup for best display.

Partridge Wyandottes.

All to Schnaidt.

S. C. Rhode Island Reds.

Nestor, 4 ckl, 2 pen; Bloom, 3 pul; Smith, 1, 2, 3 ckl, 1, 2, 3 hen, 1, 2, 4 pul, 1 pen, solid copper loving cup for best display.

R. C. Rhode Island Reds.

Palmer, 1, 2, 3, 4 ckl, 1, 2, 4 pul, 2 hen, 1 pen; Weitzel, 3 pul, 3 pen; Chambers, Webber & Co., 1 ck, 1, 3, 4 hen, 2 pen.

Light Brahmas.

All to Lapham.

S. C. White Leghorns.

Gallino, 1 ckl; Lawton, 1 ck, 1 hen.

R. C. White Leghorns.

All to O'Lacey.

S. C. Brown Leghorns.

Lawton, 1 hen.

S. C. Black Leghorns.

All to Thomas.

White Crested Black Polish.

Lapham, 2 ck, 2 hen, 1 pul; Evangeline Poul. Farm, 1 ck, 1, 2, 3 hen.

Crested Buff Polish.

All to Evangeline Poul. Farm.

Buff Cochin Bantams.

All to Lapham.

Silver Sebright Bantams.

All to Hill.

Black Tailed Japanese Bantams.

All to Hill.

Black Cochin Bantams.

Hill, 2 ckl, 1 hen, 1 pul; Lapham, 2 hen.

Silver Duckwing Bantams.

All to Thomas.

R. C. Black Bantams.

All to Thomas.

White Holland Turkeys.

Auberlin, 1 ck; Lapham, 2 ck, 1 hen

White Pekin Ducks.

All to Lapham.

Wild Ducks.

All to Lapham.

Toulouse Geese.

All to Lapham.

Wild Geese.

All to Lapham.

BROWN LEGHORNS
R. C. and S. C.
At prices that will suit
ALBERT YODER
BOX 456, MUNHALL, PA.

Columbian Wyandottes Latest winnings, Peoria, Ill., Nov. 24-30. 1st hen. 1st, 2nd, 3rd 4th pullet, 2nd cock, 4th cockerel. Eureka, Ill., Jan. 8-9, all prizes. Choice stock from Indianapolis winners. Eggs $3.00 per 15.
N. H. CLOSE, EUREKA, ILL.

1847---THOS. SEYMOUR TOOKEY---1908
Rossmore Strain (Bred for over sixty years)
"Mammoth," Light, English, "Full Feathered," Dark..... **BRAHMAS**
English, American and English-American Houdans. Season 1909. Limited quantity eggs for hatching. Order now.
THUNDER MOUNTAIN POULTRY FARM, COLOMA, MICH.

Bennett's Famous S. C. Rhode Island Reds and Barred Plymouth Rocks Again demonstrate their superiority by a great killing at the 1909 Illinois State show, Springfield, Ill. S. C. Rhode Island Reds, 1st, 2nd, and 4th cock, 1st, 2nd and 4th cockerel, 1st, 2nd and 3rd hen, 1st, 2nd, 3rd and 4th pullet, 1st and 2nd pen, 1st yard display, special best display and several other specials and cups. Barred Rocks, 2nd cock, 1st hen, 3rd and 4th cockerel, 1st pullet, 1st pen, 1st pullet breeding yard, 2nd cockerel breeding yard, club cup and a number of specials. Get our prices on stock and eggs.
QUALITY HILL POULTRY YARDS
F. A. BENNETT, S. C. REDS. WM. C. BENNETT, BARRED ROCKS
Consolidated December 1, 1908. CANTON, ILL.

Awards, Jackson, Mich., Dec., 14-19

LIST OF EXHIBITORS.

Allen, L. B., Jackson, Mich.
Badgley, Verne, Jackson, Mich.
Ball, J. E., Jackson, Mich.
Barratt, John, Lansing, Mich.
Beatty, W. F., New Lathrop, Mich.
Beebe, W. S., Owosso, Mich.
Belote, C., Sherwood, Mich.
Bennett, Mrs. J. E., Adrian, Mich.
Beyer, Frank W., Jackson, Mich
Blake, J. I., Galesburg, Mich.
Blough, H. W., Freeport, Mich.
Brown, Aug., Jackson, Mich.
Buell & Randolph, Rives Jct., Mich.
Burtch, B. M., Grass Lake, Mich.
Callaghan, W. E., Jackson, Mich.
Carnahan, Mrs. J. F., Adrian, Mich.
Carpenter, Grove, Concord, Mich.
Carpenter, Mrs. G., Concord, Mich
Cheeseman, W. B., Sherwood, Mich.
Childs, F. A., Freeport, Mich.
Chiver, Dr. R. W., Jackson, Mich.
Chivers, Dr. W. H., Jackson, Mich.
Cole, Fred, Pentecost, Mich.
Cook & Son, C. W., Rives Jct., Mich.
Cooley, Geo. D., Battle Creek, Mich.
Cooper, C. F., Van Wert, O.
Cotton, Sam'l, Jackson, Mich.
Crawford, J. Stewart, Pt. Huron, Mich.
Crowe, D. E. & F. M., Owosso, Mich.
Culbert, E. D., Quincy, Mich.
Daniels, F. M., Sherwood, Mich.
Davis, L. H., Lansing, Mich.
Dewey & Havens, Jackson, Mich.
Draper, Clair J., Jackson, Mich.
Espie, J. P., Hanover, Mich.
Evans, Geo. W., Durand, Mich.
Foster, C. S., Quincy, Mich.
Fowler, T. J., Mason, Mich.
Godfrey, S. H., Parma, Mich.
Goodrich, Vern, Jackson, Mich.
Halzlet, W. A., Jackson, Mich.
Hancett, H. N., Jackson, Mich.
Herr, Constance, Jackson, Mich.
Herrick, Geo. H., Durand, Mich.
Hill, Geo. M., Jackson, Mich.
Hinckley, R. G., Jackson, Mich.
Hoffman, Clare, Allegan, Mich.
Holdredge, Mrs. H., Jackson, Mich.
Hungerford, E. S., Concord, Mich.
Kempel, H. S., Freeport, Mich.
Kern, Chas. M., Lansing, Mich.
King, F. A., Jackson, Mich.
King, T. E., Jackson, Mich.
Kirby, Jos., Jackson, Mich.
Kittley, O. S., Jackson, Mich.
Krepps & Son, Wm., Grand Rapids, Mich.
Kroonz, S. W., Jackson, Mich.
Long, E. M., Osceola, Ind.
McGuiness, Mrs. S., Jackson, Mich.
Mange, D. G., Lowell, Mich.
Mansfield, F. C., Homer, Mich.
Maxon, Roy, Jackson, Mich.
May, Geo. R., Jackson, Mich.
Mayer, W. R., Munith, Mich.
Milbrandt, Dr. G., Croswell, Mich.
Mott, Fred, Lansing, Mich.
Nichols, W. R., Jackson, Mich.
Osborne, W. B., Jackson, Mich.
Pancoast, F. R., Hastings, Mich.
Patterson, T. S., Concord, Mich.
Pelham, Dr. F., Jackson, Mich.
Per Lee, Carl E., Grand Rapids, Mich.
Prouty, O. L., New Lathrop, Mich.
Ready, C. J., Munith, Mich.
Robert, H. F., Jackson, Mich.
Robinson, W. J., Quincy, Mich.
Robison, Arlo, Stockbridge, Mich.
Ryne, E. R., Jackson, Mich.
Ryan, F., Jackson, Mich.
Sedgewick, L. A., Jackson, Mich.
Smith, A. A., Jackson, Mich.
Smith, A. H., Ann Arbor, Mich.
Sova, A. N., Grass Lake, Mich.
Steckle, O. H., Freeport, Mich.
Stevenson, C. A., Coldwater, Mich.
Steward, R. S., Big Rapids, Mich.
Strofield, R. E., Snyders, Mich.
Strong, G. B., Onandaga, Mich.
Thorpe, F. W., Jackson, Mich.
Tucker, A. H., Concord, Mich.
Tyler, W. H., Stockbridge, Mich.
Wakeman, Chas., Grass Lake, Mich.
Walker, Jno., Jackson, Mich.
Walnut Shade Poul. Farm, Sand Creek, Mich.
Walsh, Irving, Jackson, Mich.
Warner, E. H., Sherwood, Mich.
Weber, E. E., Grass Lake, Mich.
Weisinger, Guy A., Deerfield, Mich.
Wellman, W. O., Jackson, Mich.
Willard, J. O., Linden, Mich.
Wilson, A. W., Munith, Mich.
Wood, Burr, Rives Jct., Mich.
Zoeller, E. C., Jackson, Mich.

LIST OF AWARDS.

Barred Plymouth Rocks.

Wilson, 3 ck, 2 ckl, 3 hen, 1, 2 pul, 2 pen, 1 pen, mated to produce exhibition pullets, 1 pen mated to produce exhibition ckls; Milbrandt, 5 pen; Bennett, 4 pen; Dewey & Havens, 1, 2 ck, 1, 3, 4 ckl, 1, 2, 4 hen, 3, 4 pul, 1 pen; Kittley, 4 ck, 3 pen.

White Plymouth Rocks.

Strofield, 2 ck, 4 hen, tie 3; Cook & Son, 5 ckl, 5 pul, 4 pen; Zoeller, 2, 3 ckl, 3, 4 hen, 3, 4 pul; Shade, 4 ckl, 3 pen; Kirby, 1, 4 ck, 1 ckl, 1, 2 hen, 1 pul, 1 pen; Blough, 3 ck, 2 pul.

Buff Plymouth Rocks.

Fowler, 4 ckl, 4 pul; Belote, 3 ckl, 3 pul, 2 pen; Mange, 1 ckl, 1, 2 pul; Childs, 1 ck, 2 ckl, 1, 2, 3 hen, 1 pen.

Partridge Plymouth Rocks.

Hinckley, 1 ck, 1, 2 ckl, 1, 2, 3, 4 hen, 1 pen; Bouty, 3, 4 ckl; Maxon, 2 ckl, 1, 2 pul.

Silver Penciled Plymouth Rocks.

All to Dr. W. H. Chivers.

White Wyandottes.

T. A. King, 3 ck, tie 4 hen; Kroosz, 1, 2 ck, 1, 2, 3 hen, 2 pen; Buell & Randolph, 4 ck, 3 ckl, 4 hen, 4 pul, 3, 4 pen; Crowe, 1, 2, 4 ckl, 1, 2, 3 pul, 1 pen.

Buff Wyandottes.

All to Ball.

Golden Wyandottes.

All to Mrs. McGuinness.

Silver Laced Wyandottes.

Hungerford, 1, 2, 3, 4 ck, 2 ckl, 1, 2, 3, 4 pul, 1, 2, 3, 4 hen, 1, 2 pen; Hoffman, 1, 3, 4 ckl, 3 pen.

Partridge Wyandottes.

Pelham, 1, 3, 4 ck, 1, 2, 3 ckl, 2, 3, 4 hen, 1, 2, 4 pul, 1, 3 pen; Pancoast, 4 ckl, 3 pul, 4 pen; Cooley, 2 ck, 1 hen, 2 pen.

Columbian Wyandottes.

Crawford, 2 ckl, 1, 3 pul; Barrett, 1 ck, 1 ckl, 1, 2 hen, 2, 4 pul, 1 pen.

Black Wyandottes.

T. A. King, 1, 2 ckl, 2, 3, 4 pul; Crowe, 1 pul.

Buff Orpingtons.

Herrick, 1, 3, 4 ck, 1, 3 ckl, 2, 4 hen, 1, 2 pul, 1 pen; Willard, 1, 3 hen, 4 pen; Ready, 3 ck, 3, 4 pul, 3 pen; Long, 4 hen, 5 pul; Culbert, 2, 4 ckl, 4 pul, 2 pen.

White Orpingtons.

Badgley, 2 ck, 2 ckl, 2, 4 hen; Holdridge, 1 ck, 1 ckl, 1, 3 hen, 1, 2 pul, 1 pen.

S. C. Black Orpingtons.

Herrick, 1, 2, 4 ck, 1, 2 ckl, 1, 2 hen, 1, 2, 3 pul, 1 pen; Mayer, 3, 4 ckl, 4 hen, 4 pul, 2 pen; Brown, 3 hen, 3 pen; Crowe, 3 ck.

S. C. Rhode Island Reds.

Blake, 3, 4 ck, 1 ckl, 2, 3 hen, 2 pen; G. Carpenter, 1 pul; Mores, 1 ck, 2, 3, 4 ckl, 1 hen, 1, 2, 3, 4 pul, 1 pen.

R. C. Rhode Island Reds.

G. Carpenter, 1, 2, 3, 4 ck, 1, 2, 3, 4 ckl, 1, 2, 3, 4 hen, 1, 2, 3, 4 pul, 1, 2 pen; Cooper, 3, 4 pen.

Buckeye Reds.

All to Mrs. McGuinness.

Buff Cochins.

Hancett, 1 ck, 1, 2, 3, 4 ckl, 1, 2, 3, 4 pul, 1, 3 hen, 1, 2 pen; May, 2 hen, 3 pen; Wood, 4 pen.

Black Langshans.

All to Cheeseman.

Light Brahmas.

All to Patterson.

Dark Brahmas.

All to Dr. R. W. Chivers.

S. C. White Leghorns.

Foster, 2 hen, 3 pen; Thorpe, 3 ck, 3 hen, 1 pul, 2 pen; Wellman, 1, 2 ck, 3, 4 ckl, 1 hen, 2, 3, 4 pul, 1 pen; Beyers, 1, 2 ckl.

S. C. Brown Leghorns.

Herr, 3 ckl, 2, 4 pul, 2 pen; Mott, 1, 2 ck, 1, 2 ckl, 1, 2, 3 hen, 1, 3 pul, 1 pen.

R. C. Buff Leghorns.

Cole, 1, 2 ckl, 1, 2, 3, 4 pul.

S. C. Buff Leghorns.

Mrs. Carnahan, 1, 2, 3 hen, 4 ckl, 2, 4 pul, 3, 4 pen; Kreppst & Son, 2, 3 ck, 1, 2, 3 ckl, 1 pul, 1, 2 pen; Warner, 1 ck, 3 pul; Steckle, 4 hen.

Anconas.

All to A. A. Smith.

S. C. Black Minorcas.

Osborne, 2, 3, 4 ckl, 1, 2, 4 pul, 1, 2 hen, 1 pen; Daniels, 1 ckl, 3, 4 pul, 2 pen.

R. C. Black Minorcas.

Hinckley, 1 ck, 1 ckl, 1 hen, 1, 2, 4 pul, 1 pen; Stewart, 2, 3 ckl, 3 pul, 2 pen; Tucker, 2 ck; A. H. Smith, 3 ck, 4 ckl, 2 hen.

S. C. White Minorcas.

All to Espie.

American Dominiques.

All to A. A. Smith.

Houdans.

All to Sedgwick.

White Crested Black Polish.

All to Kern.

White Faced Black Spanish.

All to Godfrey.

Black Klondikes.

Mayer, 1 ckl, 1, 2 pul.

White Indian Games.

All to Espie.

Black Breasted Red Games.

All to Cotton.

Silver Duckwing Games.

All to Richardson.

Black Breasted Red Pit Games.

All to Callaghan.

Menens Blue Pit Games.

All to Ryne.

White Cochin Bantams.

Per Lee, 3 ck, 3 ckl, 3 hen, 3 pul; Hill, 2 ck, 1, 2 ckl, 2 hen, 1, 2 pul; Mrs. Grove Carpenter, 1 ck, 1 hen.

Black Cochin Bantams.

Hill, 1 ck, 1, 2 ckl, 2, 3 hen, 1 pul; Mrs. Grove Carpenter, 2 ck, 1 hen.

Buff Cochin Bantams.

Hill, 1 ck, 1, 2 ckl, 1, 3 hen, 1, 2 pul, 1 pen; Walsh, 2 ck, 2 hen; Mrs. Grove Carpenter, 3 ck, 4 hen.

Barred Plymouth Rock Bantams.

All to Ball.

Brown Leghorn Bantams.

All to Goodrich.

White Leghorn Bantams.

All to Goodrich.

Buff Turkeys.

All to Wakeman.

Pekin Ducks.

All to Walsh.

Toulouse Geese.

All to Wakeman.

Embden Geese.

All to Wakeman.

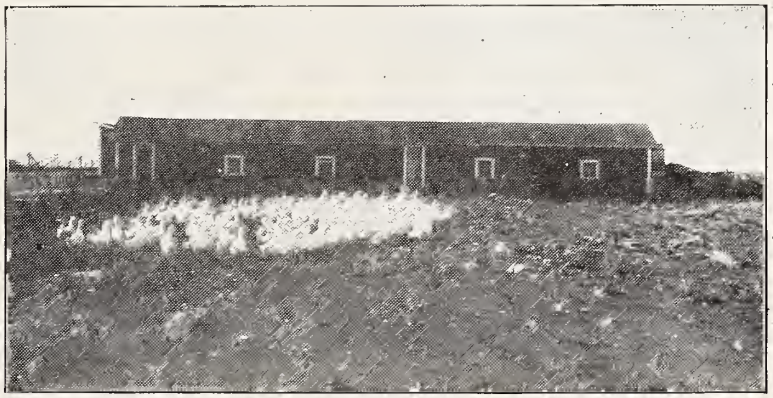

Colony of Pekin Ducks on Coose Lake Farm, Wm. Osburn. Prop., Box P, Morris, Ill., where are bred several varieties of land and water fowl to a high state of perfection. Look up the ad in this issue.

Barred Plymouth Rocks Bred from the foremost strains of producing prize winners in America. Won at Crookston, Minn., Dec., 1908. Hale, Judge, 1st cock, 2nd hen, 1st, 2nd and 3rd pullet on 6 entries. Choice stock, both sexes, closely related to these winners for sale.

A. S. WEBB
BOX F., SANDSTONE, MINN.

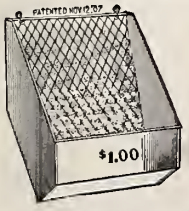

The Boston Hopper,

The Rat-Proof Hopper

Made of galvanized iron with swinging grid (mesh). Practically indestructible. Grid follows grain automatically, holding in place until all is consumed. Food always in sight and accessible. No waste or clogging. Labor and food saving (money). Highly indorsed by leading poultry supply houses and practical poultry men in general. Hopper illustrated holds ½ bushel. Made in four sizes, two each chicken and fowl, absolutely rat-proof. Write for circular, giving prices etc. Pat. U. S. A., Canada and Great Britain.

The Boston Poultry Dry Feed Hopper Co., 76 Causeway St., Boston, Mass.

Awards, Oconomowoc, Wis. Dec. 9-14

LIST OF EXHIBITORS.

Brown, S. A. & Son, Waterloo, Wis.
Brisk, W. W., Waukesha, Wis.
Behrend, L. F. & Son, Oconomowoc, Wis.
Benjamin, R. L., Waukesha, Wis.
Behrend, H. C., Oconomowoc, Wis.
Behrend, Paul W. & Son, Oconomowoc, Wis.
Behrend, George, Oconomowoc, Wis.
Boots, F., Sussex, Wis.
Clausen, Ferd S., Oconomowoc, Wis.
Copeland, C. E. & Son, Jefferson, Wis.
De Gelleke, P. I., Milwaukee, Wis.
De Gelleke, J., 457 28th St., Milwaukee, Wis.
Dupee, Miss Evelyn, Oconomowoc, Wis.
Eddy, O. R., Oconomowoc, Wis.
Edgemoor Yards, Oconomowoc, Wis.
Frankfurth, Lawrence, Nashotah, Wis.
Goetz, Fred, Oconomowoc, Wis.
Holt, Frank, Oconomowoc, Wis.
Huebner, Geo., Oconomowoc, Wis.
Hildebrandt, Ed., Lake Mills, Wis.
Hathaway, A. C., Oconomowoc, Wis.
Huber, Elmer J., Kenosha, Wis.
Holtman, Geo., Oconomowoc, Wis.
Hintz, Chas., Oconomowoc, Wis.
Johnson, Anthony, Oconomowoc, Wis.
Jordan, Chas. F., Jefferson, Wis.
Jenson, J. C., Kenosha, Wis.
Jones, Phil. H., Nashotah, Wis.
Kazmeier, F. W., Elkhart, Wis.
Knueppel, Robt., Milwaukee, Wis.
Kissel, August, Hartford, Wis.
Lewis, L. D., Oconomowoc, Wis.
Larson & Shulz, Oconomowoc, Wis.
Meuler, Arthur C., Oconomowoc, Wis.
McIntire, A. H., Sheboygan, Wis.
Machus, F. F. Jr., Oconomowoc, Wis.
Manns, Edmund, Oconomowoc, Wis.
Matthews, Thos. B., Elkader, Iowa.
Milward, W. H., Madison, Wis.
Nelson, Mrs. Ethel, Columbus, Wis.
Obenburger & Taege, Milwaukee, Wis.
Pick, Mrs. F. W., Fall River, Wis.
Poe, I. F., Oconomowoc, Wis.
Prei, Chas. W., Waukesha, Wis.
Rosenow, H. E., Oconomowoc, Wis.
Rhoda, Frank, Oconomowoc, Wis.
Roberts, Walter, Oconomowoc, Wis.
Race, J. J., Watertown, Wis.
Rowley, L. B., Madison, Wis.
Sorenson, Mrs. A. C., Oconomowoc, Wis.
Schraeder, A. C., Oconomowoc, Wis.
Schuehle, Geo., Oconomowoc, Wis.
Schumann, Ed. J., Neosho, Wis.
Synnott, F. T., Wausau, Wis.
Sidler, H. & C., Milwaukee, Wis.
Stransky, A., Chilton, Wis.
Stephens, Newbre, Oconomowoc, Wis.
Thomas, G. E., Woodstock, Ills.
Valentine, P. A., Oconomowoc, Wis.
Wessel, H. W., Oconomowoc, Wis.
Walvoord, J. G., Sheboygan, Wis.
Welkos, I. G., Elkhorn, Wis.
Wollen, Evelyn, Oconomowoc, Wis.
Wheeler, Chas. G., Dousman, Wis.
Webb, E. M. & Son, Oconomowoc, Wis.
Zler, J. W., Watertown, Wis.

LIST OF AWARDS.

Barred Plymouth Rocks.

De Gelleke, 3 ckl, 3 hen, 1, 2, 3 pul, 2 pen; Edgemoor Yds., 1, 4 ckl, 2 ck, 1, 2, 4 hen, 4 pul, 1 pen; Race, 1 ck, 2 ckl, 3 pen; Valentine, 4 pen.

White Plymouth Rocks.

Schumann, 1 ckl; Synnott, 1, 2 hen, 2 ck, 4 pul, 1 pen; Brisk, 3 ckl, 4 hen; Walvoord, 1 ck, 3 hen, 1, 2, 3 pul, 4 ckl, 2 pen; Benjamin, 2 ckl.

Buff Plymouth Rocks.

Nelson, 1, 2 hen, 3 ck, 4 ckl, 2 pen; H. C. Behrend, 1, 2 ck, 1, 2, 3 ckl, 3, 4 hen, 1, 2, 3, 4 pul, 1 pen.

White Wyandottes.

Jones, 3 hen; Knueppel, 2, 3 ckl, 2 pul, 4 hen; Prei, 1, 2 hen, 1, 4 pul, 1 ckl, 2 ck, 1 pen; Goetz, 1 ck, 3 pul, 2 pen.

Buff Wyandottes.

Wollen, 1 ckl, 1, 2, 3 pul, 2 ck, 1 hen, 1 pen; Hintz, 1 ck, 2 ckl.

Golden Wyandottes.

Schraeder, 2 ck, 2 ckl, 2, 4 pul; Jones, 1, 3 ckl, 1, 2 hen, 1, 3 pul, 1 ck, 1 pen.

Silver Laced Wyandottes.

Johnson, 2 ckl, 3, 4 pul; Obenburger & Taege, 1, 2 pul, 2 ck; Sorenson, 2, 3 hen.

Partridge Wyandottes.

Geo. Behrend, 4 ckl, 4 pul; Milward, 1 ck, 1, 2, 3 ckl, 1 hen, 1, 2, 3 pul, 1 pen.

Columbian Wyandottes.

Eddy, 1, 2, 3, 4 pul, 2, 3 hen, 2, 3 ckl, 2, 3, 4 ck, 1 pen; Jones, 1, 4 hen, 2 pen.

S. C. Black Orpingtons.

Hildebrandt, 1 ck, 1, 3 ckl, 1, 4 hen, 2, 3 pul, 1 pen; Pick, 2 ck, 2, 3 hen, 4 ckl; Nelson, 4 ck; Hathaway, 4 pul; Lewis, 1 pul, 2 ckl, 3 ck, 2 pen.

S. C. Buff Orpingtons.

Rosenow, 1, 2 ckl, 2 ck, 1, 2 hen, 1, 2 pul, 1 pen; Frankfurth, 1 ck, 3 ckl, 3, 4 pul, 2 pen.

R. C. Rhode Island Reds.

Poe, 2 ck; Rowley, 3, 4 pul, 3 pen; Kissel, 1 pul, 4 ckl, 2 pen; Matthews, 1 ck, 1, 2, 3 ckl, 2 pul, 3 hen, 1 pen.

S. C. Rhode Island Reds.

Wheeler, 1 pul; Copeland & Sons, 3, 4 hen, 3 pul, 4 pen; Holtman, 3 pen, 4 ck; Poe, 1 ck, 2 hen, 4 pul, 4 ckl, 1 pen; Clausen, 2 ckl; Brisk, 1 ckl; Webb & Son, 3 ck, 3 ckl, 2 pen; Schuehle, 2 ck.

Black Langshans.

Machus, 1 ck, 2 hen; Stransky, 1 ckl, 1 pul, 1 hen; Huebner, 2 ck, 3 hen.

Light Brahmas.

All to Valentine.

S. C. White Leghorns.

Huber, 1 ck, 1, 3, 4 hen, 1 pen; Walworth, 1, 2, 3 ckl, 1, 2 pul; McIntire, 2 hen, 3, 4 pul.

S. C. Brown Leghorns.

Welkos, 1 ckl, 4 hen; McIntire, 1 pul; Stephens, 1 ck, 1, 2 hen, 2 pul, 1 pen; Valentine, 2 ckl, 3 hen, 3, 4 pul.

R. C. Brown Leghorns.

McIntire, 1 ck; Edgemoor Poul. Yds., 1, 2, 3 hen, 1, 2 ckl, 1, 2, 3, 4 pul, 2 ck, 1 pen.

S. C. Buff Leghorns.

Holt, 1 ckl, 2 pul, 2, 3 hen, 2 pen; Rosenow, 2 ck, 4 ckl; Rhoda, 1 ck, 2, 3 ckl, 1, 4 hen, 1, 3, 4 pul.

R. C. Black Minorcas.

Jordan, 1, 2, 3 pul, 1 ckl, 2 hen, 1 pen; Sidler, 2, 3 ckl, 1, 3 hen; Zier, 4 ckl, 4 hen, 4 pul, 2 pen.

R. C. White Minorcas.

All to Manus.

Houdans.

All to Frankfurth.

Silver Spangled Hamburg.

Brown & Son, 2 ckl, 2 pul, 3 hen, 3 pen; Jenson, 2 ck; Meuler, 3 ckl, 1, 2, 4 hen, 2 pen; Wessel, 1, 4 ckl, 1, 3, 4 pul, 1 pen.

Cornish Indians.

Thomas, 1 ck, 2 ckl, 2, 4 hen, 3, 4 pul, 2 pen; Larson & Shulz, 2, 3 ck, 3 ckl, 1, 3 hen, 1, 2 pul, 1 pen; Valentine, 1 ckl.

R. C. Black Bantams.

All to J. De Gelleke.

Black Breasted Red Game Bantams.

All to Boots.

Buff Cochin Bantams.

Valentine, 1 ckl, 2, 3 pul; Miss Dupee, 1 ck, 1 hen, 1 pul.

Gray Call Ducks.

All to Hathaway.

Embden Geese.

All to Rosenow.

Awards, Bradford, Ill., Dec. 15-19

LIST OF EXHIBITORS.

Anderson, J. M., Bradford, Ill.
Bearce, Bert, Bradford, Ill.
Bearce, Mrs. R. M., Lewistown, Ill.
Bennett, Wm. Z., Canton, Ill.
Blackburn, Wm., Bradford, Ill.
Blake, Thos. A., Buda, Ill.
Boyd, O. C., Bradford, Ill.
Brown, Edw., Mendota, Ill.
Cahill, Stephen, Bradford, Ill.
Clapp, Jesse C., Bradford, Ill.
Code, J. P., Bradford, Ill.
Cole, John, Williamsfield, Ill.
Cole, Mrs. R. M., Williamsfield, Ill.
Cooper, Geo., Bradford, Ill.
Curtiss, M. S., Bradford, Ill.
Drawyer, Herbert, Bradford, Ill.
Edminster, Mrs. L. D., Wyanet, Ill.
Eldridge, L. H., Bradford, Ill.
Foster, E. A., Bradford, Ill.
Foster, Wm., Bradford, Ill.
Fulks, W. M., Bradford, Ill.
Giwin, Hugh C., Bradford, Ill.
Golder, Geo., Bradford, Ill.
Graham, W. N., Bradford, Ill.
Hallcock & Austin, Bradford, Ill.
Harris, R. G., Bradford, Ill.
Hopkins, H. P., Bradford, Ill.
Hufnagle, E. M., Bradford, Ill.
Hufnagle, Rob, Bradford, Ill.
Jackson, Arthur, Bradford, Ill.
Ketchum, Bert, Bradford, Ill.
Kissinger, Donald, Bradford, Ill.
Liggett, F. E., Bradford, Ill.
Lomers, L. A., Wyoming, Ill.
McIntee, J. P., Bradford, Ill.
Mayhew, H. B., Bradford, Ill.
Phenix, B. D., Bradford, Ill.
Phenix, D. N., Bradford, Ill.
Reed, Mrs. Lester, Bradford, Ill.
Ribbley, Wm., Bradford, Ill.
Shriver, A. W., Bradford, Ill.
Sonnemaker, Mrs. E., Glasford, Ill.
Story, Dr. M. A., Bradford, Ill.
Thumma, Mrs. Chas., Bradford, Ill.
Tychsen, Ed, Bradford, Ill.
Wilson, Mrs. H. B., Bradford, Ill.
Winslow, O. B., Buda, Ill.
Winters, Chas., Bradford, Ill.
Winters, Lloyd, Bradford, Ill.

LIST OF AWARDS.

Barred Plymouth Rocks.

Shriver, 2, 5 hen, 1, 4 pul, 2, 5 pen; Hallcock & Austin, 3 ckl, 3, 5 pul, 3, 4 pen; Golder, 4 ck; Brown, 1 hen, 5 ck; Bennett, 1 ck, 3, 4 hen, 1, 2, 4, 5 ckl, 2 pul, 1 pen.

White Plymouth Rocks.

Anderson, 4 ck, 5 hen, 2 ckl, 3 pen; Graham, 1, 2 hen, 1, 2, 3, 4 ckl, 1, 3, 4, 5 pul, 1, 2, 3, 4, 5 pen.

Buff Plymouth Rocks.

Story, 1, 2 ck, 1, 2, 3, 4, 5 hen, 1, 2, 3, 4, 5 ckl, 1, 2, 3, 4, 5, pul, 1 pen.

Partridge Plymouth Rocks.

All to Phenix.

White Wyandottes.

Winters, 1 ck, 2 hen; Jackson, 2 ck, 1, 4, 5 hen, 2, 3, 5 ckl, 5 pul, 2 pen; Edminster, 1, 4 ckl, 1, 2, 3, 4 pul, 1 pen; Boyd, 3 ck, 3 hen, 3 pen.

Golden Wyandottes.

Tychsen, 4 ck, 1, 2, 3 ckl, 1, 2, 3, 4, 5 pul, 1 pen.

Silver Laced Wyandottes.

Foster, 4 ckl, 5 pul; Cahill, 2, 3 ckl, 1, 2, 3, 4 pul, 1 pen.

Partridge Wyandottes.

Jackson, 1, 2 ck, 1 hen; Cooper, 2, 3 ckl; McIntee, 1 ckl, 1, 2, 3 pul.

Columbian Wyandottes.

Ribbly, 1 ck, 1 hen, 1, 2 pul.

S. C. Buff Orpingtons.

Eldridge, 1, 2, 4, 5 ck, 1, 2, 3, 4, 5 hen, 1, 2, 3, 4 ckl, 1, 2, 3, 4 pul, 1 pen; D. J. Cole, 3 ck, 5 pul 5 ckl.

S. C. Black Orpingtons.

All to Clipp.

S. C. Rhode Island Reds.

All to Bert Bearce.

R. C. Rhode Island Reds.

D. N. Phenix, 3 ck, 1 hen, 1, 4, 5 ckl, 1, 2, 3, 4, 5 pul, 1 pen; Liggett, 1, 2 ck, 2, 3, 4, 5, hen, 2, 3 ckl, 2, 3 pen.

Partridge Cochins.

All to Reed.

Black Langshans.

Mrs. J. Cole, 1 ck, 3 hen, 1 ckl, 1, 2 pul, 1 pen; Blackburn, 2 ck, 1, 4 hen, 3, 4, 5 pul, 2 pen; Code, 2 hen, 3, 5 hen, 2, 3 ckl, 3 pen.

Light Brahmas.

All to Mrs. R. M. Bearce.

S. C. White Leghorns.

All to Curtiss.

S. C. Brown Leghorns.

Winslow, 3 ckl, 2, 3, 4, pul; Blake, 1, 2 ckl, 1, 5 pul.

R. C. Brown Leghorns.

All to Somers.

S. C. Buff Leghorns.

Sonnemaker, 1, 2 ckl, 1, 2, 3, 4, 5 pul, 1, 2 pen.

Blue Andalusians.

All to R. N. Hufnagle.

Black Javas.

Kissinger, 1, 2 ckl, 1, 2, 3, 4 pul.

Red Caps.

All to Hopkins.

Cornish Indian Games.

All to B. D. Phenix.

R. C. Black Bantams.

All to Drawyer.

S. C. White Bantams.

All to Drawyer.

Black-Tailed Japanese Bantams.

All to Ketchum.

Buff Cochin Bantams.

All to Golder.

Mammoth Bronze Turkeys.

Golder, 2 ck, 2 hen; Wilson, 3 ck, 4, 5 hen; Fulk, 1 ck, 5 hen.

Bourbon Red Turkeys.

Sonnemaker, 1 ck, 1 hen, 1 pen; Reed, 1 ckl, 2, 3 pul.

Blue Swedish Ducks.

Sonnemaker, 1 ck, 1, 2 pul.

Pekin Ducks.

Mrs. Bearce, 2 ck, 3 hen; Golder, 1 ck, 1, 2 hen.

White Muscovy Ducks.

All to Fulk.

Indian Runner Ducks.

All to Thuma.

Rouen Ducks.

All to R. Hufnagle.

Toulouse Geese.

All to Giwin.

Batchelor's Pekin Ducks

Winners at Chicago Three Years in Succession. At the December 1908 show, in a hot claas they won 1st, 2nd and 3rd cock, 1st and 4th hen, 1st 2nd and 3rd cockerel, 3rd pullet, Championship cup. Some grand stock and eggs sor sale. Also

Choice White Wyandottes and R. C. Rhode Island Reds. Scoring to 95½. Score cards furnished. Eggs in season.

JOHN BATCHELOR & SON, - - BOX P., THOMPSON, IA.

Awards, Fremont, Neb., Dec. 14-19

LIST OF EXHIBITORS.

Ailes, Mrs. H. B., Herman, Neb.
Archerd, J. B., Fremont, Neb.
Barrett, W. D., Shelton, Neb.
Bochennehl, A. M., Cedar Bluffs, Neb.
Briggs, Robt. J., Fremont, Neb.
Burns & Mitchell, Fremont, Neb.
Butterick, J. W., Cedar Bluffs, Neb.
Calloway, A., Cedar Bluffs, Neb.
Cattan, Henry, Columbus, Neb.
Cherney, John, North Bend, Neb.
Collins, A. C., Hanover, Kan.
Day, E. B., Fremont, Neb.
De La Matyr, Fred, Fremont, Neb.
Dickinson, A. D., Shelton, Neb.
Doovak, Mrs. B., Prague, Neb.
Eckels, O. K., Fremont, Neb.
Elliott, Sherm, Lyons, Neb.
Fenerstein, G. W., Fremont, Neb.
Fox, Bessie M., Fremont, Neb.
Fritz & Son, W. P., Fremont, Neb.
Fulhrodt, F. W., Fremont, Neb.
Fulhrodt, Mrs. F. W., Fremont, Neb.
Gallatin, M. J., Ashland, Neb.
Gove, Chas., Dodge, Neb.
Green, Chas. H., Fremont, Neb.
Grigereit, Mrs. Mary E., Fremont, Neb.
Hall, H. H., University Place, Neb.
Hassett, E. A., Fremont, Neb.
Haun, Henry A., North Bend, Neb.
Head, D. F., Hooper, Neb.
Hirst, J. D., Woodriver, Neb.
Houck, W. L., Fremont, Neb.
Hrabak, C. J., Walthill, Neb.
Isard, C. H., Omaha, Neb.
Kremser, W. H., Fremont, Neb.
Lancaster, Mrs. L. M., Waco, Neb.
Lange, Fred, Mead, Neb.
Lanner, Maggie, Fremont, Neb.
Larsen, P. H., Mead, Neb.
Lass, Otto, Fremont, Neb.
Legg, D. B., Fremont, Neb.
McDonald, Geo. R., Beaver Crossing, Neb.
Maher, J. M., Fremont, Neb.
Mark, M. A., Fremont, Neb.
Miller, Luther, A., Valley, Neb.
Montgomery, E. U., Dodge, Neb.
Mulloy, Caroline, Fremont, Neb.
Mulloy, Chas. W., Fremont, Neb.
Mulloy, Hugh W., Fremont, Neb.
Nation, V. A., Fremont, Neb.
Nelson, A. D., Minden, Neb.
Nelson, J. N., Fremont, Neb.
Nelson, P. M., Fremont, Neb.
Nippell, Max R., Benson, Neb.
Nippell, Mrs. Max R., Benson, Neb.
O'Connor, John, Fremont, Neb.
Ott, Chas. K., Lyons, Neb.
Palmer, W. J., Fremont, Neb.
Perkins, Frank, Fremont, Neb.
Peterson, Paul, Fremont, Neb.
Porter, J. F., Fremont, Neb.
Reynolds, G. W. D., Fremont, Neb.
Robinson, J. N., No. Bend, Neb.
Romans, Don, Fremont, Neb.
Smith, Jay L., Minden, Neb.
Stadler, John T., Minden, Neb.
Tilson, M W., Hooper, Neb.
Trump, C. O., Hooper, Neb.
Van Gorden, Fred, Gresham, Neb.
Whitcomb, Earl, Fremont, Neb.
Williams, Morris, Fremont, Neb.
Wilson, Bros., Columbus, Neb.
Wisen, E. H., Leshara, Neb.
Woods, Ralph E., Shelton, Neb.

LIST OF AWARDS.

Barred Plymouth Rocks.

Fenerstein, 1, 2, 3 pen, 4 ck, 1, 2 ckl, 1, 5 hen, 2, 4 pul; Palmer, 4 pen, 1 ck, 2, 3 hen, 5 pul; Reynolds, 5 ck, 5 pen; Miller, 3 ck; Kremser, 2 ck, 4 hen, 1, 3 pul; Chas. W. Mulloy, 3, 4 ckl; H. Mulloy, 5 ck.

White Plymouth Rocks.

Collins, 1, 2 ck, 1, 2, 3, 4 ckl, 1, 2, 5 hen, 1, 2, 3, 4, 5 pul; A. D. Nelson, 3 ck; Legg, 4 ck 3, 4 hen.

Buff Plymouth Rocks.

Hrabak, 1, 3, 4, 5 pul; Trump, 2 ck, 1, 2, ckl, 1, 2 hen, 2 pul.

White Wyandottes.

Van Gorden, 1 ckl, 1, 2 hen, 1 pen; P. M. Nelson, 2 pen; Smith, 1 ck, 3 ckl, 3 hen, 1 pul; Mrs. M. R. Nippell, 2 ckl; Whitcomb, 4, 5 ckl.

Buff Wyandottes.

All to Day.

Silver Laced Wyandottes.

Houck, 1, 2 ck, 1, 2, 3, 4 ckl, 1, 2 hen, 5 pul, 1, 2 pen; Haun, 3, 4 pen; Dickinson, 5 ckl, 1, 2, 3 pul; Eckels, 3 hen; Mark, 4 pen.

Golden Wyandottes.

Perkins, 1 pen; Legg, 4 ckl, 2 pen; Brockenuehl, 1 ck, 4 pul; Dorvak, 1, 2 ckl; Butterick, 3 ckl, 1, 2, 3, 5 pul.

Partridge Wyandottes.

Day, 1, 2 ck, 1, 2 ckl, 3 hen, 1, 2, 3, 4, 5 pul; Robinson, 1, 2, 4, 5 hen.

Silver Penciled Wyandottes.

All to De La Matyr.

Columbian Wyandottes.

All to Green.

S. C. Buff Orpingtons.

Barrett, 1 pen; Stadler, 2 ck, 2 ckl, 5 hen, 4 pul, 2 pen; Cherney, 3, 4, 5 ckl, 1, 3 pul, 1, 2, 3 hen, 3 pen; Wisen, 4 pen; Maher, 1 ck; McDonald, 1 ckl, 2 pul; Hrabak, 4 hen, 5 pul.

R. C. Buff Orpingtons.

All to Hrabak.

S. C. White Orpingtons.

Woods, 1 pen; Barrett, 2 pen, 1 ckl, 2, 3, 4, 5, pul; Lange, 1, 2 hen; Hirst, 1 pul.

S. C. Black Orpingtons.

All to Hirst.

R. C. Rhode Island Reds.

Elliott, 1 pen; O'Connor, 2 pen, 3, 5 ckl, 4, 5 pul; Gohr, 3 pen; Montgomery, 4 pen, 4 ckl; M. R. Nippell, 1 ck, 2 hen, 2 pul, 1 ckl; Tilson, 2 ckl, 1, 3 pul; Archerd, 1, 3 hen.

S. C. Rhode Island Reds.

Ott, 1 pen; F. W. Fulhroat, 1 ck, 3 ckl, 5 hen, 4 pul; M. R. Nippell, 2 ck, 1 ckl, 1, 3 hen, 1, 2 pul; Larsen, 3 ck, 2 ckl, 2, 4 hen, 3, 5 pul; Maher, 4 ckl.

White Cochins.

All to Mrs. Grigereit.

Black Langshans.

Maher, 1 ck, 1, 2 hen; Head, 1 ckl; Isard, 2 ckl.

Light Brahmas.

Gohr, 1 pen; Lancaster, 1 ck, 1, 2 ckl, 1, 2 hen, 1, 2, 3 pul.

S. C. White Leghorns.

Hall, 1 ckl, 2, 3, 4, 5 hen, 3, 4 pul, 1 pen; Lanner, 1 hen, 1, 2, 5 pul.

S. C. Brown Leghorns.

Fox, 1 pen; Gallatin, 1, 2, 3, 4, 5 pul.

R. C. Brown Leghorns.

All to Wilson Bros.

Mottled Anconas.

All to Mrs. F. W. Fulhroat.

S. C. Black Minorcas.

All to Porter.

R. C. Black Minorcas.

All to Hassett.

Houdans.

All to Nation.

Silver Spangled Hamburgs.

All to Reynolds.

Hurricane Games.

All to Burns & Mitchell.

Red Shuffler Games.

All to Burns & Mitchell.

Golden Sebright Bantams.

Briggs, 1 ck, 1 hen; Mulloy, 2 ck, 2 hen, 1, 2 ckl, 1 pul.

White Holland Turkeys.

All to Mrs. Doovak.

Toulouse Geese.

All to Maher.

Embden Geese.

All to Maher.

African Geese.

All to Maher.

Sweepstake Prizes.

Grand Champion Cup, valued $20, donated by J. W. Cattern, for the highest scoring cock, cockerel, hen and pullet in the show of one variety owned by one exhibitor, handicap to apply, won by A. C. Collins. The Association offers a beautiful $10 silver loving cup for the highest scoring Barred Plymouth Rock cock, cockerel, hen and pullet owned by one exhibitor; won by G. W. Fenerstein. The Association offers a beautiful $10 silver loving cup for the highest scoring Wyandotte cock, cockerel, hen and pullet of any one variety owned by one exhibitor, handicap to apply; W. L. Houck. The Association offers a beautiful $10 silver loving cup for the highest scoring Leghorn cock, cockerel, hen and pullet of any variety owned by one exhibitor, handicap to apply; M. R. Nippell. The Association offers a beautiful $10 silver loving cup for the highest scoring Rhode Island Red cock, cockerel, hen and pullet, of one variety owned by one exhibitor; won by M. R. Nippell. Mrs. Lancaster won the Association $10 silver cup for the highest scoring cock, cockerel, hen and pullet of any variety in the Asiatic class. A. C. Collins won the Association $10 silver loving cup for the highest scoring pen (1 male and 4 females) of one variety. H. Mulloy won the Boy's Cup for the best exhibit of poultry, by a boy under 15. Bessie M. Fox won the Girl's Cup for the best exhibit of poultry, by a girl under 15. J. H. Moyer won the $10 silver loving cup for the best display of waterfowl by one exhibitor.

Awards, Marcellus, Mich., Dec. 30-Jan. 2

LIST OF EXHIBITORS.

Archer Bros., Harvey, Ill.
Bartlett, Roy, Marcellus, Mich.
Beadle, F. A., Marcellus, Mich.
Beadle, Maudie, Marcellus, Mich.
Beadle, Rebecca, Marcellus, Mich.
Beadle, Ruth, Marcellus, Mich.
Bonnie, L. J., Penn, Mich.
Clemens, G. R., Marcellus, Mich.
Colburn, Russell, Marcellus, Mich.
Cosselmon & Welcher, Marcellus, Mich.
De Con, J. E., Cassopolis, Mich.
Etters, Chas., Marcellus, Mich.
Ewing, W. L., Vicksburg, Mich.
Gearhart, E. H., Marcellus, Mich.
Goldsmith, E. O., Vicksburg, Mich.
Goodes & Palmer, Marcellus, Mich.
Grant, Mrs. L., Vandalia, Mich.
Hooper, M., Marcellus, Mich.
Hudson, C. H., Marcellus, Mich.
Huff, Otis, Marcellus, Mich.
Jones, W. C., Marcellus, Mich.
Kinney, S. A., Harvey, Ill.
Koons, G. W., Lawton, Mich.
Lundy, I. J., Marcellus, Mich.
Manning, F. J., Marcellus, Mich.
Mellen & Conklin, Marcellus, Mich.
Moorlag, J. C., Vandalia, Mich.
Nash, J. J., Marcellus, Mich.
Prather, T. A., Marcellus, Mich.
Rice, D. B., Marcellus, Mich.
Sloyer, Henry, Marcellus, Mich.
Smith, Walter, Schoolcraft, Mich.
Terry, Henry, Marcellus, Mich.
Thorpe, S. Eugene, Marcellus, Mich.
Waugh, Harry, Marcellus, Mich.
Waugh, Wm., Jr., Marcellus, Mich.
Witherell, M. D., Marcellus, Mich.
Williams, J. E., Vandalia, Mich.

LIST OF AWARDS.

Barred Plymouth Rocks.

Nash, 1, 2, 3 ckl, 1, 2, 3 pul.

White Plymouth Rocks.

Thorpe, 1, 2 hen, 2 ckl, 2 pul; Bartlett, 1 ckl, 1, 3 pul, 1 pen.

Buff Plymouth Rocks.

Nash, 2 ck, 1 hen, 2 pul; Goldsmith, 1 ck, 2, 3 hen, 1, 3 pul.

Partridge Plymouth Rocks.

All to Lundy.

White Wyandottes.

Hudson, 1 ck, 3 hen, 1 ckl, 1, 2, 3 pul; Ewing; 2 ck, 1, 2 hen; Mrs. Grant, 2 ckl; Gearhart, 3 ckl.

Silver Laced Wyandottes.

Archer Bros., 1 ck, 1 hen, 1, 2 ckl, 1, 2 pul; F A Beadle, 2, 3 hen, 3 pul.

Partridge Wyandottes.

Ewing, 1 ck, 1, 2 hen, 1, 3 ckl, 1, 2 pul; De Con, 2 ckl, 3 pul.

S. C. Buff Orpingtons.

Goodes & Palmer, 1 ck, 2 hen, 1, 2, 3 ckl, 1, 2, 3 pul, 1, 2, 3 pen; Terry, 2 ck, 1, 3 hen.

S. C. White Orpingtons.

All to Goodes & Palmer.

S. C. Black Orpingtons.

Terry, 1 ck, 1 hen, 3 pul; Etter, 1 ckl, 1 pul; Mellen & Conklin, 2 ckl, 2 pul.

R. C. Black Orpingtons.

Mellen & Conklin, 1 hen, 2 ckl, 1, 3 pul; Bartlett, 1 ckl, 2 pul.

S. C. Rhode Island Reds.

All to Moorlag.

R. C. Rhode Island Reds.

Wetherell, 2 ck, 1 hen, 1 ckl, 1, 2, 3 pul, 1 pen; Moorlag, 1 ck, 2, 3 hen, 2, 3 ckl, 2 pen.

Black Langshans.

All to Kinney.

S. C. White Leghorns.

Bonnie, 2 ck, 1, 2, 3 hen, 1, 2, 3 pul, 1, 2, 3 ckl, 1, 2 pen; Lundy, 1 ck.

S. C. Brown Leghorns.

Sloyer, 1 ckl, 3 pul; Koons, 1, 2, 3 hen, 2 ckl, 1, 2 pul.

R. C. Brown Leghorns.

Clemens, 1, 2 hen, Prather, 1 ckl, 1, 2, 3 pul.

S. C. Buff Leghorns.

Colburn, 1 ck.

S. C. Black Minorcas.

Cosselmon & Welcher, 1, 2, 3 hen, 1 ckl, 1, 2 pul; H. Waugh, 2, 3 ckl, 3 pul, 1 pen.

Salmon Faverolles.

All to Williams.

Houdans.

All to W. M. Beadle.

Silver Spangled Hamburgs.

All to Jones.

Pit Games.

All to Wetherell.

White Cochin Bantams.

Rebecca Ruth Maudie Beadle, 1 ckl, 1, 2 pul.

Black Cochin Bantams.

All to Ewing.

Turkeys.

Wm. Waugh, 1 pair; Rice, 2 pair.

Indian Runner Ducks.

All to Wetherell.

Imported Pekin Ducks.

All to Smith.

Geese.

Wm. Waugh, 1 gander, 1 goose; Smith, 2 gander, 2 goose.

WHITE LANGSHANS Cockerels and pullets, from hens scoring 93 to 95, for sale at right prices.
ROBERT G. WILLIAMS
RANTOUL, - - ILL.

M. B. TURKEYS
Weight 50 lbs. Score 97½
These are the kind I breed, great big fellows with plenty of bone and bred to standard requirements. I guarantee every bird. My show room record proves my birds stand in the fore-front. 50 fine ones for sale. It is worth your time to correspond with me.
MRS. J. C. SHOFNER
BOX P., - MULBERRY, TENN.

Awards, Reading, Pa., Dec. 8-12

LIST OF EXHIBITORS.

Andrews, W. H., Reading, Pa.
Arnold, F. D., Womelsdorf, Pa.
Baer, Fred N., Kutztown, Pa.
Bamforth, H. C., Reading, Pa.
Becker, Harry D., Bernhart, Pa.
Beddall, Geo. W., Port Carbon, Pa
Bidlingmaier, Fred, Torresdale, Philadelphia, Pa.
Bossert, S. S., Spring City, Pa.
Bowers, Wm. R., Baltimore, Md.
Brown, Howard, Coatesville, Pa.
Brown, Ray S., Allentown, Pa.
Brunner, J. M., Reinholds, Pa.
Byler, Carl F., Lebanon, Pa.
Carver, Charles C., Reading, Pa.
Chapin, Emerson A., Reading, Pa.
Cooper, Jr., H. B., West Philadelphia, Pa
Corin, Carl A., West Reading, Pa.
Corwin, S. B., Ryland, Pa.
Danner, Wilson H., Freemansburg, Butztown, Pa.
Davies, S. S., Springmont, Pa.
Devlin, F. Frank, Oakford P. O., Pa.
Doty, H. M., Reading, Pa.
Duncan, W. Oscar, Springmont, Pa.
Erb, Benj. M., East Greenville, Pa.
Fehr, John T., Reading, Pa.
Fillman, Wm., Red Hill, Pa.
Fisher, A. O., Mohnton, Pa.
Focht, Lewis L., Reading, Pa.
Fry, James S., Nazareth, Pa.
Fulmer, W. L., Douglassville, Pa.
Ganter & Son, Henry, Wyomissing, Pa.
Gicker, Ralph S., Reading, Pa.
Gillen, James R., Ambler, Pa.
Hagy, Homer J., Mohnton, Pa.
Harbster, Robt. M., Reading, Pa.
Hatt, Geo. W., Mohnton, Pa.
Hoffman, J. B., Sanatoga, Pa.
Huyett, Tyson, Mohnton, Pa.

An excellent exhibition coop, serviceable and cheap. Manufactured by F. E. Liggett, Bradford, Ill.

Kaufman & Son, Blandon, Pa.
Keiser, J. S., Mohnton, Pa.
Kemmerer, Howard, Mohrsville, Pa.
Koons, J. D., Northampton, Pa.
Kulp & Keen, Pottstown, Pa.
Lewis, George C., Tacony, Philadelphia, Pa.
Light, Robt. J., Reading, Pa.
Long, Dr. D. G., Reading, Pa.
Martin, H. D., Lebanon, Pa.
Miller & Blankenbiller, West Reading, Pa.
Miller, I. S., Allentown, Pa.
Miller & Son, M. K., Pottstown, Pa.
Miller, W. B., Douglassville, Pa.
Moore, J. Turner, Reading, Pa.
Moore, Wm. H., Chadds Ford, Pa.
Morrow, J. W., Chadds Ford, Pa.
Mosser, Augustus S., Mohnton, Pa.
Moyer, H. M., Bechtelsville, Pa.
Newtown Producing Co., Newtown, Pa.
Nolan, Dick, Sinking Spring, Pa.
Nolan, Jack, Sinking Spring, Pa.
Peapack Farm, Peapack, N. J.
Reber, James C., Reading, Pa.
Rebholz, J. J., Reading, Pa.
Red Hill Farm, Bridgeport, Pa.
Riley, H. D., Strafford, Pa.
Rhoads, Charles G., Douglassville, Pa.
Romig, J. H., Lyons Sta., Pa.
Romig, O. M., Schoeneck, Pa.
Rosemont Poultry Farm, Lehighton, Pa.
Ruth, B. F., Reading, Pa.
Schultz, Wm. H., East Greenville, Pa.
Shaner & Son, M. R., Pottstown, Pa.
Shenk, Geo. R., Reading, Pa.
Showalter, J. B., Reading, Pa.
Slichter, Frank A., Mohnton, Pa.
Springer, John, Souderton, Pa.
Stork, Homer L., Adamstown, Pa.
Todd, W. S., Greenwood, Del.
Trout, D., Blandon, Pa.
Tschudy, Henry W., Lebanon, Pa.
Ulrich, E. B., Reading, Pa.
Weise, J. J., Womelsdorf, Pa.
Welch, W. H., Wayne, Pa.
Werner, Chas. G., Mohnton, Pa.
Werner, Seth H., Blandon, Pa.
Westley, H. M., Mohnton, Pa.
White, Joseph A., Reading, Pa.
Yoder, Alfred, West Reading, Pa.
Yost, Homer S., West Reading, Pa

LIST OF AWARDS.

Barred Plymouth Rocks.

Riley, 4 ck, 1 hen, 3 ckl, 3 pul, 1 pen; Shaner & Son, 2 ck, 3 hen; Harbster, 1 ck; Arnold, 3 ck, 4 hen; Bossert, 2 hen, 1, 2 ckl, 1, 2 pul; White, 4 ckl, 2 pen; Bidlingmaier, 4 pul.

White Plymouth Rocks.

Morrow, 3 ck, 2, 3 hen, 1, 4 ckl; Carver, 2 ck, 3 ckl, 2 pul; Davies, 4 ck, 4 hen; Koons, 1 ck, 1 hen, 2 ckl, 4 pul; Peapack Farm, 1, 3 pul.

Buff Plymouth Rocks.

W. B. Miller, 1, 2 ck, 1, 2, 3, 4 hen, 1, 2, 3, 4 ckl, 2 pul; Kemmerer, 4 pul, 1 pen; Hatt, 1, 3 pul.

Silver Penciled Plymouth Rocks.

Bowers, 1 ck, 1 ckl.

White Wyandottes.

Morrow, 2, 4, ck, 3 hen, 3 ckl, 2 pul; Tschudy, 3 ck, 2 hen, 2 ckl, 3 pul; Cooper, Jr., 1 ck, 1 hen, 1 pul; Ganter & Son, 4 hen; Kulp & Keen, 1 ckl, 4 pul; Gillen, 1 pen.

Buff Wyandottes.

S. Werner, 1 ckl; Arnold, 2 ckl, 1 pul.

Golden Wyandottes.

Reber, 2 ck, 1, 2 hen; Weise, 1 ck, 1, 3 ckl, 2, 3, 4 pul; Huyett, 2 ckl, 1 pul.

Silver Laced Wyandottes.

Martin, 1 ck, 2 hen, 3 ckl, 1, 2, 3 pul; Light, 2 ck, 1 hen, 2 ckl, 4 pul; O. M. Romig, 1 ckl; Corwin, 1 pen.

Partridge Wyandottes.

Doty, 1 ck; Slichter, 2, 3 hen, 1, 2 ckl, 2 pul; Fisher, 1 hen, 1 pul.

Columbian Wyandottes.

Bamforth, 1, 2 ck, 1, 2 hen, 3 ckl, 1, 2 pul; Reber, 3 hen, 2 ckl; Springer, 1 ckl.

S. C. Buff Orpingtons.

Reber, 2 ck, 1, 3 hen; Lewis, 1 ck, 2 hen, 3 ckl; Wm. H. Moore, 1, 2, 4 ckl, 2, 3, 4 pul, 1, 2 pen; Dr. Long, 1 pul.

S. C. Black Orpingtons.

Ray S. Brown, 1 ck, 1 hen, 2 ckl, 1, 2 pul, 1 pen; Red Hill Farm, 2 ck, 2, 3, 4 hen, 3 pul; Shenk, 1 ckl, 4 pul; Weiss, 3, 4 ckl.

S. C. Rhode Island Reds.

Trout, 1 ck, 2 ckl, 4 pul; Fulmer, 2, 3, 4 ck, 1, 2, 3, 4 hen, 1, 3 ckl, 1 pul, 1, 2, 3, 4 pen; Welsh, 4 ckl; Chas. G. Werner, 2, 3 pul.

R. C. Rhode Island Reds.

Brunner, 1 ck, 1 hen, 4 ckl, 3, 4 pul; Todd, 1 ckl, 1 pul; Beddall, 3 ckl; Fry, 2 ckl, 2 pul; White, 1 pen.

Partridge Cochins.

J. T. Moore, 1 ck, 2, 3 hen; Ulrich, 1 hen, 1 ckl, 1 pul.

White Cochins.

All to Baer.

Black Langshans.

Mosser, 1, 2 ck, 1, 2 hen, 1 ckl, 3 pul; Rhoads, 1, 2 pul, 2 ckl.

Light Brahmas.

J. T. Moore, 1 hen, 1 ckl, 1 pul; Ruth, 1 pen.

Dark Brahmas.

All to Reber.

S. C. White Leghorns.

Newtown Producing Co., 1, 2, 4 ck, 2, 3, 4 hen, 1, 2, 3 ckl, 1, 2 pul, 1, 2 pen; Rick, 3 ck; Devlin, 1 hen, 4 ckl, 3 pul; Becker, 4 pul; Duncan, 3 pen.

R. C. White Leghorns.

All to J. H. Romig.

S. C. Brown Leghorns.

Yoder, 1 ck, 4 ckl; Harbster, 2 ck; Moyer, 3, 4 hen, 1, 3 pul, 1 pen; Barr & Kehm, 1, 2 hen, 2, 4 pul; Keiser, 2 ckl; Howard Brown, 1, 3 ckl.

R. C. Brown Leghorns.

Rosemont Poultry Farm, 2 ck, 1, 2, 3, 4 hen, 2, 3 ckl, 1, 2 pul, 1 pen; Byler, 1 ck, 1 ckl, 3 pul; Rebholz, 4 ckl, 4 pul.

S. C. Buff Leghorns.

Schultz, 2 ck, 1, 2 hen, 2 ckl, 1, 2 pul; Erb, 1 ck, 3 hen, 3 ckl, 3 pul; Westly, 1, 4 ckl.

Anconas.

All to Dr. Long.

R. C. Black Minorcas.

All to J. T. Moore.

Faverolles.

All to Kaufman & Son.

White Crested Black Polish.

All to Fehr.

Black Red Pit Games.

All to Gicker.

Black Red Standard Games.

All to Bowers.

Buff Cochin Bantams.

Showalter, 4 ck; Fillman, 1 ck, 4 hen; Hoffman, 3 ck; I. S. Miller, 3 ck; Hagy, 1, 2, 3 hen.

White Cochin Bantams.

All to Miller & Blankenbiller.

Black Cochin Bantams.

All to Bowers.

Partridge Cochin Bantams.

Hatt, 1, 2 pul; Fisher, 3, 4 pul.

Golden Sebright Bantams.

Stork, 1 ck, 1 hen, 1 ckl, 1 pul; M. K. Miller & Son, 2 hen, 2 ckl; I. S. Miller, 3 hen.

Silver Sebright Bantams.

I. S. Miller, 1, 2 ck, 1, 3 hen; M. K. Miller & Son, 2 hen.

R. C. Black Bantams.

All to I. S. Miller.

Light Brahma Bantams.

Fry, 1 pen.

Geese.

All to J. Nolan.

Awards, Mason City, Ia., Dec. 8-12

LIST OF EXHIBITORS.

Buren, W. E., Leland, Ia.
Butts, Theo, Mason City, Ia.
Colloton, W. H., Mason City, Ia.
Craven, F. G., Mason City, Ia.
Day, Dr. H. E., Dumont, Ia.
Farrell, Dr. V. A., Mason City, Ia.
Guderian, W. J., Madelia, Minn.
Howell, Mrs. Chas., Rockford, Ia.
Johns, S. V., Mason City, Ia.
Kappel, F. A., Albert Lea, Minn.
Knudson, H. J., Dike, Ia.
Long, W. F., Mason City, Ia.
Merrill, Geo. E., Lake Mills, Ia.
Oleson, Wm., Dows, Ia.
Paulson, Frank, Mason City, Ia.
Pitt, P. W., Belle Plaine, Ia.
Randall, Ade, Mason City, Ia.
Reeler, J. D., Mason City, Ia.
Rowe, E. P., Glenville, Minn.
Rowley, O. M., Wykoff, Minn.
Schmidt, C. W., Sheffield, Ia.
Shepard, W. H. and A. B., Charles City, Iowa.
Sherman, S. S., Thornton, Ia.
Thimsen, F. P., Blooming Prairie, Minn.
Vroom, Quimby, Mason City, Ia.
Waughtal, B., Mason City, Ia.
West, L., Mason City, Ia.
Whitson, Jno. W., Blooming Prairie, Minn.
Wise, H., Mason City, Ia.

LIST OF AWARDS.

Barred Plymouth Rocks.

Randall, 1, 3 and 4, pul, 1, 2 and 3, hen, 1 and 3, ckl, 1 and 2, pen; Merrill, 2, pul, 2, ckl, 3, pen; Sherman, 4, hen, 4 and 5, ckl, 4, pen; Butts, 5 hen.

White Plymouth Rocks.

All to Long.

Buff Plymouth Rocks.

Colloton, 1 and 3, pul, 2, ckl; Schmidt, 1 and 5, hen, 1, ck.

White Wyandottes.

Guderian, 1, ckl, 1, 2, 3 and 4, pul, 1, pen; Long, 4, ckl, 5, pul, 1 and 2, hen, 2 and 3, pen.

Golden Wyandottes.

All to Whitson.

Buff Wyandottes.

Thimsen, 1, 2, 3, 4 and 5, pul, 1 and 2, hen, 1 and 3, ckl, 1 and 2, ck, 1, pen; Rowley, 2 and 4, ckl.

Silver Laced Wyandottes.

Knudson, 1, 2 and 4, pul, 2, ckl, 2, ck, 2, pen; Johns, 3 and 5, pul, 1, 2, 3 and 4, hen, 3, 4 and 5, ckl, 1 and 4, ck, 1, pen.

Partridge Wyandottes.

All to S. V. Johns.

S. C. White Orpingtons.

All to Oleson.

Black Orpingtons.

All to Shepard.

S. C. Buff Orpingtons.

All to Day.

S. C. Rhode Island Reds.

All to Buren.

R. C. Rhode Island Reds.

Farrell, 1, pul, 1 and 2, ckl, 1, ck, 2 pen; Reeler, 2, 3, 4 and 5, pul, 3 and 4, ckl, 2, ck, 3 and 4, hen, 1, pen.

Light Brahmas.

All to Day.

S. C. White Leghorns.

Colloton, 1, hen, 1, 2 and 3, pul, 1 and 2, ckl, 1, pen; Wise, 4, pul, 3, ckl.

R. C. White Leghorns.

All to Reeler.

S. C. Brown Leghorns.

Pitt, 1, hen, 1, 3 and 4, pul, 1, pen; Howe, 2, pul.

Bronze Turkeys.

All to Mrs. Howell.

Cheerful Hens Lay Eggs.

It is the singing, good humored hen that lays the eggs. Good humor means not only proper feeding but also being kept warm and comfortable. Drinking ice water is a great egg retarder. The chill should be taken off the water. Hens want water often. It should be fresh but not cold to chill the hens through and through. That's why the Automatic Non-Freezing Drinking Fountain advertised elsewhere is so valuable in the poultry yard. It takes the chill off. It is a frost-proof appliance that costs little and it costs little to run it. Hens scratch and eat and drink and sing and keep it up all day. It is an egg producing little device made by the Automatic Hatching Co., at Flint, Mich., who make the celebrated Mother Hen Brooder which warms chicks' backs and reares by top heating. Write for their circular No 38 giving particulars.

Blanchard's Rose Comb Rhode Island Reds Utility and prize winning stock. Eggs $3.00 per 15; $7.50 per 50; $15.00 per 100; from selected pens; Utility eggs 8 cents each from run of flock on 5-acre place. Cockerels for sale and a few females to spare. A. W. Blanchard, Beloit, Wis.

Something New in Artificial Incubation

An Explanation from the Inventor Himself of the New Automatic Moisture Regulator Now Used on the Model Incubator

By CHAS. A. CYPHERS

Mr. Chas. A. Cyphers invents an Automatic Moisture Regulator that controls the humidity in the hatching chamber of incubators in the same manner that the temperature has been controlled for many years. When asked about it Mr. Cyphers grew reminiscent. We let him tell the story:

"To hark back to the early experiences of the chicken man, not a few of the old timers have had their experience with the 'hot water jug' incubators, the incubators in which a measured amount of warm water was poured in a heating tank after the same amount of water that had lost its heat was drawn off. The boxes, and they were little more than boxes those days, had heavily packed walls, and this was the only means of keeping a hatching temperature. Many of these machines were in use fifteen years ago, and, in fact, it is the French peasants' hatcher of today. Supplied moisture was used, but practical heat regulators were not invented.

"Next came the hot water incubator with lamp attachment to keep up the heat; and shortly thereafter the expansion and contraction of the water in the heating tank was taken advantage of to operate a float connected io a lamp trip for reducing the flame; thus the temperature of the water was regulated, and approximately the temperature of the hatching chamber. The old 'Monarch' incubator, made by James Rankin, the father of the green duck business, was typical of this class of hatcher.

"About this time came a stream of thermostatic heat regulators, the most successful of which was one made by Renwick and used on his 'Thermostatic' incubator; and a similar one used on the old 'Perfect Hatcher,' which was made some thirty years ago, in both of which a 'clockwork motor' did the work. From this time on thermostatic heat regulators almost without number were introduced, some worthless, but many showing steady improvement.

"The wafer thermostat, originally made by Herson of England, has had considerable exploitation, principally because the original was not patented in this country. The barometric changes affect this thermostat too much to make it the ideal regulator. The toggle-joint thermostat has been worked out in many designs during the past thirty years, but while the accuracy of movement was present in nearly all designs, tbey were too feeble to do positive work. This fault was overcome to a very large extent in the thermostat I put on the Cyphers in 1895, and wholly overcome in the Corrugated Leaf Thermostat, now used on my Model, and invented and patented by me.

"All this time improvements in devices for supplying moisture remained as primitive as at the time of the 'Hot Water Jug' incubator. The nesting material was wetted; water pans were put in the hatching chamber in various positions and styles; sawdust and sand were put in pans or in the bottom of the hatchers and kept wet; the eggs were sprayed with, and sometimes dipped in, warm water, or covered with wet cloths at intervals; but no attempt was made at an automatic supply and regulation of humidity. Occasionally a German hygrometer with an indicating hand made with thin metal and litmus paper was used to indicate the humidity, but discarded after having been found worthless. The standard Mason wet bulb hygrometer was too bulky and expensive for popular use.

"With the advent of the diffusive principle in artificial incubation, which I was first to use, incorporating it in my original incubator in 1895, the need of supplied moisture was, to a large extent, eliminated. I took advantage of the fact that the rate of movement of the air had more influence over the rate of evaporation under the conditions found in the hatching chamber of an incubator, than the actual degree of humidity, and so regulated and diffused the incoming air that there has been little need for supplied moisture in incubators of my design. Probably for this reason, more than for any other one or combination of reasons has the moisture question been neglected, even in arid parts of the country where it is of undoubted advantage.

"Some four years ago some of my Colorado customers, out in that arid country where they dry meat in the sun, and even the human lungs all but refuse to rot, began to ask for some better moisture device than was available. The idea then came to me of an 'Automatic Regulator,' one that would regulate the degree of humidity in the hatching chamber, the same as the heat was regulated.

"About every known substance that had any hydrostatic qualities was tried out in my experimentation with automatic moisture regulation. I did not want to be precipitate, realizing I was first in the field, and entitled to the strongest kind of a patent if I covered the ground properly. And then I had the long line of heat thermostatic experiments to fall back on to guide me away from the usual mistakes the pioneer inventor makes. These experiments had taught me that the simplest was the best, and many things about heat, ventilation and humidity, and mechanical movements that I would not otherwise have known. While I tried out many complicated appliances, and recorded many possible combinations, the commonest substance and the simplest design appealed to me the strongest.

"With the Model Moisture Regulator more elusive problems had to be worked out than is usual with mechanical appliances. Briefly, we have these factors in humidity alone:

"All space contains some water vapor in suspension. This moisture held in suspension is usually spoken of as 'humidity' and the percentage of its total carrying capacity is called the 'relative humidity.' The instrument used to record the relative humidity is called a 'Hygrometer.'

"The presence of moisture in any given space is independent of the presence or absence of air in the same space, except that the air retards the diffusion of the water vapor particles. We therefore find that the barometric pressure of the air has but slight effect on the readings of the hygrometer.

"The higher the temperature the greater the amount of moisture that can be held in suspension. In other words, the higher the temperature the greater the total amount of moisture it would take to completely saturate a given space. For instance, a space of a cubic foot would hold nearly four times as much moisture at 70 degrees as it would at 32 degrees; and more than twice as much at 100 degrees as at 70, or more than eight times as much as at 32 degrees.

"The physical action of humidity is to check evaporation. The greater the humidity and the lower the temperature, the slower the evaporation; and vice versa; the higher the temperature and the lower the humidity the more rapid does evaporation take place.

"The only other factor in determining the rate of evaporation is the air movement. In a still atmosphere the air retards the diffusion of the water vapor particles, the same as stones retard the flow of water in a stream. If the air is moving rapidly the vapor particles are carried rapidly away from the evaporating surface, other particles from the moist or wet surface taking their place, and a drying effect is produced. It takes an air movement of 15 feet per second to produce the maximum drying current.

"There are two scientific methods usually employed in accurately determining the percentage of humidity. One is figured from the dew point, i. e., from the temperature at which the water vapor in the air condenses on a silver test tube, and the other, tables for which have been worked out from the dew point method, is the wet and dry bulb hygrometer. In this instrument, the fact that evaporation has a cooling effect has been taken advantage of. One bulb is left exposed to the air and registers the air temperature, the other bulb is covered with a thin fabric and wetted. As evaporation takes place the wet bulb is cooled and the difference in the reading between the two thermometers caused by the cooling effect of evaporation on the wet bulb, usually spoken of as the depression of the wet bulb, gives us the percentage of humidity, which is, however, modified by the air movement, the actual humidity only being indicated in an air current of at least 15 feet per second.

"In artificial incubation we have to do with the rate of evaporation, under a temperature of from 102 to 103 degrees, and as the rate of evaporation is influenced by both the humidity and the rate of movement of the air, for practical purposes any instrument used for determining the amount of evaporation must give the humidity or moisture pressure as it affects evaporation under the air conditions in the hatching chamber, rather than the actual amount of moisture contained in the air.

"Such an instrument I have in the Model Hygrometer, and its readings are just as valuable as showing the percentage of humidity, modified by the rate of movement of the air, whether used in the Model Incubator, where the air is comparatively quiet as under a hen, and the actual humidity is of lesser importance, or whether used in a radiating incubator with strong air currents, and supplied moisture is vital. This is for the reason that in the radiating incubator with the strong air currents it would take a higher humidity to offset the greater movement of the air, and under the same degree of evaporation the reading would be the same. I therefore recommend the Model Hygrometer for the use of anyone using incubators of any make. The Model Hygrometer is made in the Model Thermometer Works, which I was forced to establish in order to get the right quality of incubator thermometers. It is adjusted to read at incubating temperatures, and I can guarantee its reliability.

"The Model Hydrostat is also influenced in like manner by the rate of evaporation as well as by the actual humidity, and it is probably as uniform in action as such an instrument will ever be made. It holds the relative humidity within remarkably narrow limits, turning on the water drip automatically, and turning it off again at the right time. And this latter is an important feature, as it takes time for the water to evaporate, no matter how perfectly the design of the evaporating surface. It takes 5.38 times as much heat to vaporize water as to heat it from freezing to boiling, and it takes time to vaporize it at incubating temperatures. This 'time' is an important factor to be reckoned with in the make-up and adjustment of an Automatic Moisture Regulator. The Model Hydrostat, as well as the working parts of the complete Model Automatic Humidor or Moisture Regulator are designed to meet every requirement of artificial incubation."

We will only add to what Mr. Cyphers has had to say, that it seems fitting that he should be the first to make a successful moisture regulator, after having already done as much for artificial incubation, and artificial poultry rearing.

A. H. Emch, Toledo, Ohio

WHITE WYANDOTTES.

Bargains In Breeders and Show Birds.

AMBERSTON FARM

FRENCH VILLAGE, ILL.

White Wyandottes Trap nested, Line bred 30 choice cockerels for sale $3 00 to $20.00 each. Eggs $3.00 per 15. Two breeding pens. Pen one is headed by the First cock at St. Louis 1908 Pen 2 headed by 2nd cockerel Mo. State Fair 1907. All females pure white, typical in shape and score 94 or better.

LIVINGSTONE'S S. C.

Brown Leghorns Won 3 prizes and 3 club specials on 4 entries at Chicago, Dec., 1908, and at the Great Elgin show again won Silver Medal for best individual in show, making two years in succession; also 2nd cock; 1st cockerel, 2nd hen, 2nd pen, 3 club specials, one for best striped male, score 95. Stock and eggs for sale. Write for prices.

C. F. LIVINGSTONE

CARPENTERSVILLE, - - ILL.

LEGHORNS, HOUDANS, ROCKS.

Estimates received vary greatly

Leghorns	Lowest	1200	Highest	2652
Houdans	"	1000	"	2501
Rocks	"	800	"	2403

The R. C. Brown Leghorns laid first egg Dec. 4, '08 total for the month of Dec. 44.

Rocks first egg Dec. 30, '08 total for Dec., 2.

Houdans not laying

H. E. ROGERS

929 Miss St., La Crosse, Wis.

Who Is Doing the Winning

Frank Churchill Sihley, of Old Colony Yards, Route 38, South Bend, Ind., and breeder of R. C. Rhode Island Reds, is one of the big winners wherever he exhibits his birds. At the Indianapolis, Ind., State Fair, September, 1908, he won 1st, 2nd and 3rd cock, 1st and 3rd hen, 1st and 3rd cockerel, 1st, 2nd and 3rd pullet, 1st breeding pen. At the Chicago Show, December, 1908, 2nd and 5th cock, 1st, 4th and 5th hen, 1st and 3rd cockerel, 1st, 4th and 5th pullet, 1st breeding pen, 1st R. C. Red display, 1st display both S. C. and R. C. Reds, 4 cup specials for color and shape; in all ten first and seven other prizes. Mr. Sibley has Rose Comb Rhode Island Reds that stand at the very top-notch.

Since the above was written we have received word of Mr. Sibley's winnings at the Detroit, Mich., show as follows: 1st, 2nd, 3rd and 4th cock, 1st, 2nd, 3rd and 4th hen, 1st, 2nd, 3rd and 4th cockerel, 1st and 5th pullet, 1st and 2nd pen, the Mayor's silver cup, Association silver cups and several cut glass premiums. These awards having been placed by Judge DeGraff, the acknowledged authority on Reds, speaks very highly of the quality of Mr. Sibley's birds.

♣

Mr. E. F. Wm. Stellhorn, Marion, O., has been very successful in breeding Barred Plymouth Rocks and Black-Tailed Japanese Bantams, and has built up a very profitable and pleasant sideline to his regular occupation. At the recent Marion, O., Show he won 1st pen, 1st and 4th cockerel, 2nd cock, 2nd and 3rd pullet, 4th hen, and best display on Barred Rocks and on the Black-Tailed Japanese Bantams, 1st cockerel and 4th pullet. Breeders of these varieties will find Mr. Stellhorn a good man to deal with.

♣

In S. C. Black Orpingtons W. E. Mathews, Box 474, New London, Conn., breeds as good as the best as is shown by his recent winnings. At the Providence, R. I., Show held in December, he won 1st cock, 1st and 2nd hen, 1st and 2nd cockerel, 1st and 2nd pullet and 1st pen. At Woonsocket, R. I., also held in December, he was fully as successful, winning 1st and 2nd hen, 1st and 2nd cockerel, 1st and 2nd pullet and gold special for best display. None of his Providence winners were in the latter show. Look up his ad.

♣

Geo. H. Rudy, Mattoon, Ill., at the 1908 Chicago show held in the Coliseum, made a sensational winning on his White Wyandottes. In a strong class he won 1st, 2d, 3d and 4th cock, 1st, 4th and 5th hen, 1st, 2d and 4th cockerel, 1st, 2d and 5th pullet, 1st and 2d pen, also silver cups and specials for best display.

♣

In the Partridge Plymouth Rock alley at the Chicago show the exhibit of S. A. Noftzger, Route 4, North Manchester, Ind., was a center of attraction and nearly every one familiar with this variety pronounced his birds the best they had ever seen. Mr. Noftzger is one of the old fanciers and has been a winner with a number of varieties in the best shows of the country. He was among the first to take up the Partridge Plymouth Rock, in fact lays claim to being the originator of this variety. At least he has been working quietly for ten years perfecting his strain, but only in the last few years has he shown them. That he has been remarkably successful in his efforts is shown by his recent winnings. At the Indiana State Fair last fall, said to be the largest and bottest class ever shown in America, he won 1st, 2d and 3d cockerel, 1st and 2d cock, 2d pullet, 1st and 2d pen. At the Chicago show held in the Coliseum he won 1st, 4th and 5th cock, 1st, 2d and 3d hen, 1st, 2d and 3d cockerel, 1st, 2d, 3d, 4th and 5th pullet, 1st pen. He has exhibition and breeding stock for sale, also eggs in season, and readers of Poultry Fancier who wish something good in this variety, in fact something that stands at the very top-notch, should communicate with him.

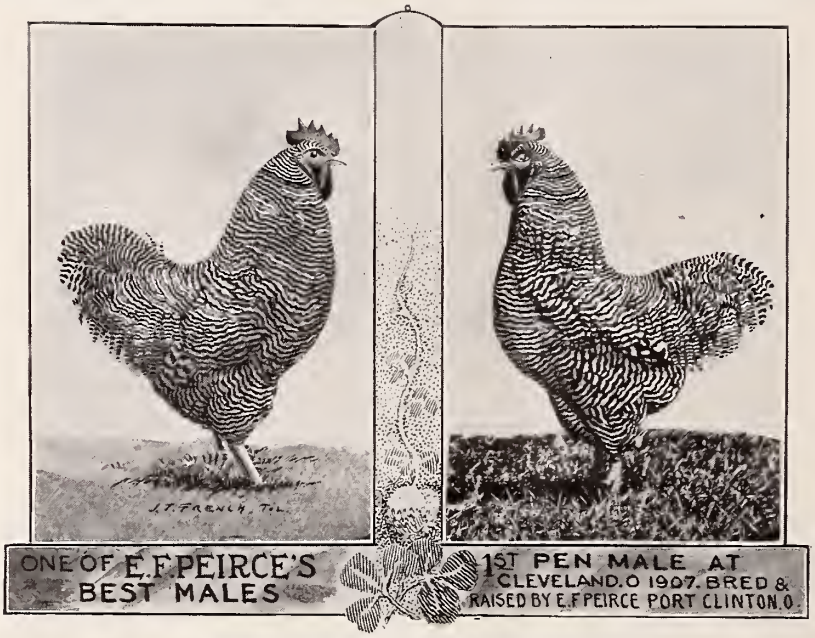

WANT SOME COCKERELS LIKE THESE?

E. F. Pierce, R. F. D. 1, Port Clinton, O., who is well known as a leader in Barred Rocks, has a big lot of cockerels for sale that were sired by the two birds shown above. Mention Poultry Fancier when you write.

C. F. Lang, La Crosse, Wis., breeder of S. C. Brown Leghorns, at the Inter-State Fair, La Crosse, September, 1908, won 1st and 2d fowls and 2d chicks. At Western Wisconsin Poultry Show held at La Crosse, Tucker judge, he won 1st cock, 2d and 3d cockerel, 1st, 2d and 3d pullet, 1st, 2d and 3d hen, 1st and 2d pen, sweepstake of $10 gold for best 15 birds in the show, $5 gold for best exhibit in Mediterranean class.

♣

Quality Hill Poultry Yards, F. A. and Wm. Z. Bennett, Canton, Ill., at the Illinois State Show at Springfield, Jan. 4-9, 1909, made the following winnings: S. C. Reds—1, 2, 4 cock, 1, 2, 3 hen, 1, 2, 4 cockerel, 1, 2, 3, 4 pullet, 1, 2 pen, 1 yard display, special largest display and several other specials and cups. Barred Rocks—2 cock, 1 hen, 3, 4 cockerel, 1 pullet, 1 pen, 1 pullet breeding yard, 2 cockerel breeding yard, club and several other specials.

♣

In reporting the winnings at the Chicago show a part of those won by G. E. Greenwood, Box F, Lake Mills, Wis., were left out. Mr. Greenwood is one of the best Black Orpington breeders in America. His complete Chicago winnings are as follows: 4th and 5th cock, 1st hen, 1st, 2d, 3d and 4th cockerel, 1st, 4th and 5th pullet, 1st pen. At the New York show, with only four birds entered he won 2d cockerel and 5th cock.

♣

At the Madison Square Garden Show, New York, just closed, the "Jersey Strain" Pekin Ducks were the leaders, winning 1st young duck, 2d young drake, 2d old drake and 5th old drake. This winning was made on four entries in a class of 41 single birds and gave the "Jersey Strain" a record not approached by any other single exhibitor. Look up the ad of "Jersey Strain" Pekin Ducks, White Rocks and Squabbing Pigeons. Their motto, "Always Please and Win" is surely holding good. In writing address Paul G. Springer, R. F. D. 4 C, Bridgeton, N. J.

♣

Our readers who are interested in R. C. Rhode Island Reds should not fail to write for prices on stock and eggs to A. W. Blanchard, Beloit, Wis. Mr. Blanchard breeds R. C. Reds exclusively and was one of the successful exhibitors at the late Chicago show. His strain is typical in shape and his birds are remarkably strong in depth of color. His prices are reasonable and he gives prompt and careful attention to all orders placed with him.

♣

We are in receipt of the latest catalog of the Pittsfield Farm Co., Box 265, Pittsfield, Me. It is printed on good paper and gives illustrations of the buildings such as brooder, breeding and laying houses, incubator cellar, colony houses, etc., also half-tone pictures of some of their prize winning birds. This farm comprises 90 acres and is entirely devoted to the production of Barred Rocks. The farm was originally started for the purpose of breeding birds on a utility basis and after that was proven to be a success, efforts were directed toward fancy points with equally as marked success, as is demonstrated by their winnings in many of the largest eastern shows. Among the 1908 winnings which we notice in their catalog are: Boston, January, fifth in a hot class of 30 cockerels, club special on cockerel, 7th hen; Waterville, Me., State Show, 1st and 2nd cock, 1st and 2nd hen, 1st, 2nd and 3rd cockerel, 1st and 3rd pullet, 1st and 2nd exhibition pen, 1st cockerel

"HOOSIER STRAIN" Barred Plymouth Rocks Have again proven their winning qualities at the great Fort Wayne show, by winning 1st and 3rd cock, 1st and 2d cockerel, 2nd hen and 1st pen in a very strong class of 200 birds. At the great Indianapolis show, February, 1908, the "HOOSIERS" again won over their many competitors in a most decisive manner. This, with their unbroken chain of winnings for years in the best shows, proves them to be one of the greatest strains in America. Show birds, guaranteed winners for sale. Elegant breeders in any number. Don't delay, write today.

G. EARL HOOVER, BOX B., MATTHEWS, IND.

mating pen, 1st pullet mating pen. If interested in Barred Rocks that are bred to as near perfection from every point of view as any in the country, send for this catalog telling all about one of the greatest specialty farms in the world.

Since the above was written we have received their winnings at the Portland, Me., State Show, as follows: First and 2nd cock, 1st and 2nd cockerel, 2nd pen and five places on hens and pullets. The first cockerel won shape and color specials from both the State Association and American Plymouth Rock Club, also the A. P. A. special for best cockerel in the American class and A. P. A. special for best cockerel of any variety in the show. This latter prize is offered at only one show in New England each season. There were 36 cockerels competing in the Barred Rock class and as hot a class as is seldom found. In all they won 24 regular and special prizes in a class of 164 birds.

G. W. Swartz, of Wide Awake Poultry Farm, Ariel, Pa., is breeding a class of White Rocks which are holding ground right up in the forefront among the best. Among his recent winnings are 17 prizes, 10 of which are firsts, including 1st cock, 1st hen and 1st pen at the Scranton, Pa., show. Look up his ad.

At the recent Chicago Show held in the Coliseum, one of the highly pleased winners was Dr. C. M. Baskerville, Box F, Mt. Pleasant, Mich., breeder of Partridge Wyandottes. In that class there were upon exhibition winners from many of the foremost shows in America, including Madison Square and Boston, and it was a strong class all the way through. He won 1st and 5th cock, 3rd and 5th hen, 1st cockerel, 5th pullet and silver cup for best display. His birds have also been winners at Detroit and Toledo for a number of years. His prices are very reasonable and his free circular tells all about his birds. Write for it and mention POULTRY FANCIER.

At the recent Crookston, Minn., Show, Hale, judge, A. S. Webb, Box F, Sandstone, Minn., won 1st cock, 2nd hen, 1st, 2nd and 3rd pullet on 6 entries. He breeds the Barred Rocks and writes that he has choice stock of both sexes for sale.

H. E. Bates, the Buff Wyandotte Specialist, Galesburg, Ill., writes that he is enjoying an exceptionally good trade in stock, but still has some good birds that will make sure winners in very fast company. Mr. Bates has produced winners of this variety for many of the largest State and National Shows, including Chicago and the St. Louis World's Fair, and the Iowa, Illinois and Missouri State Shows. Write to him for his free circular telling all about his stock.

Partridge Plymouth Rocks that are bred about as near perfection as any breeder as yet has bred them can be purchased from J. A. Hageman, Box P. F., Charlotte, Mich. Mr. Hageman has been breeding this variety for a number of years and has spared neither time nor money to build up a strain embodying every characteristic that is desirable in Partridge Plymouth Rocks. At the December, 1908, Chicago Show in one of the hottest classes of this variety ever seen at a show he won 5th hen, 5th cockerel and 2nd pen. He will be pleased to quote you prices on either stock or eggs and any purchase from him we are sure will be highly satisfactory.

Buff Plymouth Rocks that truly have the winning quality can be procured from M. E. Kraft, Box 26, Brooklyn, Ia., who has been breeding this popular variety for many years and has produced birds that have won some of the best prizes in the largest western shows. At the recent Des Moines, Ia., Show, he won 2nd, 3rd, 4th and 5th hen, 3rd, 4th and 5th cock, 2nd pen in a class of 78 birds showing quality of the very best. Some of these winners he is now advertising for sale. Look up his ad. in this issue of POULTRY FANCIER.

C. F. Livingstone, Carpentersville, Ill., breeder of S. C. Brown Leghorns, is keeping up his record as a breeder of winners. At the December, 1908, Chicago show on four entries he won three places and three club specials. Last year he won first cockerel on a bird freely acknowledged to be as good as was ever produced. At the recent Elgin, Ill., show with over 1,400 birds, and said to be the largest score card show in the country, he won Silver Medal for best individual in the show, the second year in succession, 1st cockerel, 2nd cock, 2nd hen, 2nd pen and three specials, one of which was for best striped male. Mr. Livingstone also tied for highest scoring parti-colored bird in the show. Those who get either stock or eggs from Mr. Livingstone will get something of exceptional value. He is no novice at the business and his stock is the result of years of the most careful work in mating and breeding. Look up his ad.

Naumburg & Booth, 1532 W. Bancroft St., Toledo, O., are producing some grand specimens in the S. C. White Leghorn variety and are winning right along in the best shows. Some of their very recent winnings are: Elmore, O., 1st cock, 1st and 3rd cockerel, 1st and 2nd pullet, 1st, 2nd and 3rd hen, 1st pen, $25 silver trophy for ten highest scoring birds in Mediterranean class and 9 specials. At Detroit, Mich., on three entries, 1st pullet, 1st hen and 2 specials.

In producing Buff Cochins good enough to win in the best western shows John E. Friis, Norway, Ia., is holding his own with the very best. He has produced winners for years at such shows as Missouri State, Iowa State and Cedar Rapids, Ia., and at the Omaha, Neb., Show just closed he won in a hot class 1st and 2nd hen, 2nd cockerel and 4th pullet on four entries. At Ames, Ia., he won 4 firsts and 3 seconds. Write to him for prices on stock and eggs. He is reliable and will treat you right.

Chas. Wayman, Carlisle, Ia., is breeding some White Rocks that are very hard to equal. At the recent Des Moines, Ia., show held in December, in one of the hottest classes of this variety ever seen in the West, he won second and third cock, first and second cockerel, first pullet, first, second, third and fifth hen, second pen and tied for highest scoring white bird in the show. These winnings demonstrate that beyond a doubt he has stock of the very highest quality. Write to him in regard to prices on stock and eggs.

The Binghamton Seed Company's New Catalogue.

We are in receipt of the Binghamton Seed Company's new catalogue for 1909. The cover is printed in colors and shows a bouquet of beautiful roses in their natural tints.

The catalogue itself is very interesting. It tells about some new and desirable varieties that are probably just what many flower lovers are looking for. But the old popular varieties that have been sold for years by this company and have won a place with many persons as peerless seeds, are still offered. "Honest price—honest quality," is the motto of the concern and over twenty-five years of prosperous and increasing patronage proves that the motto has a real meaning with them.

Any of our readers who intends purchasing any flower or vegetable seeds this spring should write at once for this catalogue. It will aid very materially in planning your seed expenditure and will save you money. Binghamton Seed Co., 149 Court street, Binghamton, N. Y. Mention this paper when writing.

A Winning Pair.

We are pleased to announce to our readers the consolidation of the two Bennett brothers at Canton, Ill., under the name of the Quality Hill Poultry Farm. This farm has become famous for the high quality of the S. C. Rhode Island Reds which are bred there. Mr. F. A. Bennett, the efficient secretary of the Illinois State Poultry Association, is the Red fancier of Quality Hill Farm and has come as near solving the mystery of how to breed good Reds as anyone in America. And close at his side is Wm. Z. Bennett, who has been breeding Barred Rocks for many years, but not until recently has he become known generally as a breeder of as high class birds as can be found. Previously the brothers have been "going it" alone, each with his favorite, but on December 1st, 1908, they joined forces and from now on it is a foregone conclusion that there will be something "doing" at Canton in S. C. Rhode Island Reds and Barred Rocks, and we confidently predict they will breed better birds of each variety as a result of this combination. They have an excellent place close to Canton for hatching out and caring for their birds until past the danger point, and ample facilities in the country for giving them free range where they will grow and mature into vigorous specimens. You should write to this farm if interested in S. C. Rhode Island Reds or Barred Rocks. The firm is reliable in every way.

KLINE'S WHITE WYANDOTTES have again demonstrated their superiority by winning in the strongest class that Judge W. S. Russell has officiated at this season. In a class of 55 birds at Downers Grove show they won 1st cock, 1st cockerel, 1st pullet, 2nd hen, and 1st pen, numerous special and silver cup prizes. Eggs for hatching from the

GRANDEST PENS EVER MATED

headed by Champion II, 1st cock Guelph, Can., December 1908 and prize winning sons of Regal IV, World's Champion Cock Boston 1907, also 1st Cock, Chicago Jan. 1908, and 1st cockerel Downers Grove and numerous winning females. Mating list out February 1st, write for one now. To have the best is to breed Kline's Regals. Egg orders booked now for future delivery. $3.00, $5.00 and $7.00 per setting. All eggs sent out absolutely guaranteed as represented.

GEO. M. KLINE, Box 64, Downers Grove, Ill.

ADVERTISERS BARGAIN DEPARTMENT

This department is for special announcements of our advertisers. Readers will find in it each month a number of interesting offers. Buyers should not fail to note them carefully.

In this issue of Poultry Fancier appears the ad of Ode L. Rankin, Maywood, Ill., who is a very successful breeder of Barred Plymouth Rocks. One of his pens is headed by his fifth prize winner at the 1908 Chicago Coliseum show and the females in the pen are all sired by the first prize cock at the same show. Mr. Rankin is thoroughly reliable in every way and whatever he says he will send out you can rely upon his doing it. Breeders of Barred Rocks who wish some new blood and those who wish to get a start in Barred Rocks that have the winning blood in their veins, will make no mistake in ordering from Mr. Rankin. Look up his ad and when writing to him be sure to mention that you saw his ad in POULTRY FANCIER.

At the Amberston Farm, French Village, Ill., White Wyandottes are bred to about as near perfection as most breeders are able to produce them and an opportunity is now being offered readers of POULTRY FANCIER to get some of this stock and also eggs from the best matings. The prices are very reasonable. About thirty cockerels are offered and we should advise those who wish stock of this variety to write at once.

We would especially call the attention of our readers to the ad. of G. Earl Hoover, Box B, Matthews, Ind., who is one of the very successful breeders of Barred Rocks. At the present time he has some exceptionally good mated breeding pens which he is offering at special low prices. Here is an opportunity to get something good. Do not fail to improve it if at all in need of more breeding stock.

F. E. Liggett, proprietor Willow Creek Poultry Yards, Bradford, Ill., is advertising for sale cockerels of the R. C. Rhode Island Red variety, that are large, bony fellows, vigorous and sure to prove very productive breeders. They score from 94 to 95 and are of the correct type and color. Birds of his breeding have won at some of the best shows in Illinois, including Peoria, Bradford and Canton. Look up his ad.

Readers of POULTRY FANCIER who wish stock of the White Langshan variety can get what they want by writing to Robert G. Williams, Rantoul, Ill. He is advertising cockerels and pullets hatched from stock scoring 93 to 95. Correspond with him.

Edwin Pifer, Eureka, Ill., who breeds White Rocks exclusively, has some fine cockerels and pullets for sale at very reasonable prices. His stock is above the average in quality and any one ordering from him is sure to get value received for his money. His birds were winners at the recent Peoria, Ill., Show.

We are pleased to call the attention of our readers to the ad. of Weaver & Son, Greenville, Ill., who breed the "Ringlet" Barred Rocks. They are now booking orders for eggs and guarantee satisfaction. This firm of breeders has been at the business for a good many years and has been very successful in producing high-class fowls of this variety and no one need hesitate in sending an order to them as they are reliable in every way. Without a doubt eggs from their yards will hatch some top-notchers.

WIDE AWAKE POULTRY FARM

Again in the front winning 17 prizes, 10 being firsts including 1st Cock, 1st Hen, 1st Pen at Scranton, Pa., on White Rocks. Am now booking orders for eggs. Mating Circular Free.

G. W. SWARTS, Prop. and Mgr., - - - - ARIEL, PA.

Noftzger's Triumph Partridge Plymouth Rocks
The Greatest Prize Winning Strain

Made a clean sweep of all the best prizes at Indiana State Fair in hottest class ever exhibited in America; also won more prizes than all other exhibitors at the December, 1908 Chicago show. Exhibition and breeding stock for sale.

S. A. NOFTZGER, - - - - - RTE. 4, NORTH MANCHESTER, IND.

BUFF PLYMOUTH ROCKS

of winning quality. At Des Moines Show, Dec. 15-20, '08, I won 2nd, 3rd, 4th and 5th hen, 3rd, 4th and 5th cock, 2nd pen in class of 78 birds. Some of these winners are for sale also 200 others of winning quality. Prices are within reach of all. Write your wants. I can please you.

M. E. KRAFT, - BOX 26, BROOKLYN, IOWA

Hatch Chickens by Steam

Stahl Incubators are thoroughly practical at every point—proven so by years of service; thousands in successful operation. Require but little attention; guaranteed to produce a chick from every fertile egg. Heating, ventilating, and all the details necessary to hatching strong, healthy broods have been carefully worked out and perfected in the

Excelsior and Wooden Hen Incubators

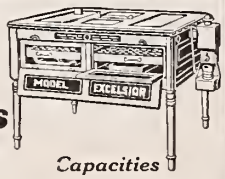

Capacities 50 to 600 Eggs

Get a "Stahl" and avoid costly experiments with new and untried machines. Illustrated catalogue free.

GEO. H. STAHL, Box 95 C Quincy, Ill.

Improving on Nature.

It was but a short period ago that the poultry yard was left to the care of the woman on the farm. Then she listened for the cackling of the hen—Nature's signal that the hen wanted to set. When the eggs were placed under the hen, the woman of the farm waited anxiously for twenty-one days to see whether or not she had "counted her chickens before they were hatched." Then along came the incubator, which was more or less of an experiment—sometimes the hatch was successful, ofttimes a failure. Gradually improvements began to appear in artificial incubation, lessening the uncertainty little by little. Many of these improvements are due to the ingenuity of Mr. H. M. Sheer, of Quincy, Ill., who has devoted his time during the last two decades to increasing the efficiency of the incubator and brooder, and today through his efforts it is possible to increase the size of your hatch and effect a material saving in the cost of incubator and brooder and the expense of operation. Mr. Sheer, incubator specialist for twenty years, has published a book of simple and explicit plans, showing you how to build a thoroughly practical and labor-saving incubator and brooder for yourself, besides telling many interesting and instructive things about incubators and brooders.

A "Hoosier" strain Barred Plymouth cockerel, winner at Indianapolis, Ind., February, 1908. Bred and owned by G. Earl Hoover, Box B, Matthews, Ind.

In addition to the plans and instructions, the book contains illustrations and descriptions of numerous effective attachments which Mr. Sheer has invented for improving on Nature's way of hatching chickens. While the value of this book cannot be reckoned in dollars and cents, all that Mr. Sheer is asking for it is 25 cents—to our mind a small price for such a valuable aid to poultry raisers. Mr. Sheer offers to return the money to any one who sends in 25 cents for the book and then is not thoroughly satisfied; further, he allows any purchaser of the book to deduct the 25 cents from the first bill of supplies he may order. Thousands of the most successful poultrymen in the country have built their incubators according to Mr. Sheer's plans, and we believe it will more than pay those of our readers who are interested in poultry raising to obtain this book.

A Poultryman's Necessity.

According to men who know—poultry keepers who are practical and successful—there is nothing of greater value in the feed room than a good, easy-working, always-ready bone cutter.

Cut green bone, freshly cut of course, is as much part of the regular ration as corn. Consequently the necessity of the machine.

Many may claim to be good, but there is quite a difference in construction and ease of operation and this is most apparent when one is familiar with the Crown Bone Cutter, made by Wilson Bros., Box 654, Easton, Pa.

This handy machine works quickly and simply, turning out the bone-sbavings in just the shape for quick digestion by the fowls.

One of their catalogues, sent on request, will explain the principle and give you valuable information on egg laying. Write for it.

NEWS OF

POULTRY SHOWS & SPECIALTY CLUBS

Notices sent to us by secretaries will be published in this department without charge

Illinois State Branch Barred Rock Club.

At the Illinois State Show, Springfield, Ill., the breeders of Barred Rocks present, of which there were many, got together and organized a state branch club which will cooperate with the American Plymouth Rock Club in the work of furthering the cause of this grand old breed. Officers for the ensuing year were elected as follows: D. T. Heimlich, President, Jacksonville; C. L. Carney, First Vice-president, Charleston; Daniel Robertson, Second Vice-president, Palmyra; W. F. Black, Secretary-Treasurer, Walnut; Executive Committee, Geo. H. Heyl, Washington, J. W. Blake, Palmyra, Wm. Z. Bennett, Canton, and Julius J. Kline, Macon. The club starts out very enthusiastically and there is no doubt but that it will be a winner. Every breeder of Barred Rocks in the state should "get busy" right away, join the club and help push this breed. Mr. Black is an excellent man for secretary, is a very successful breeder of the variety and is thoroughly reliable. Full information may be had by addressing him at Walnut, Ill.

National S. C. Black Orpington Club.

At the last meeting of the executive committee of the National Single Comb Black Orpington Club at the Chicago show it was decided to offer state cups of great value in every state where there are or may be 100 members before the next show. To the show secretary sending us the largest number of members we will give the right to select the show at which the cups are offered in his state. Where there are not enough members in one state a group of states will be set aside and the championship cups will be offered for a group of states. Where a new secretary sends us fifteen new members we will offer a cup regardless of other considerations. All dues sent must be made payable to the secretary-treasurer, Milton W. Brown, Cheviot, Ohio.

Winchester, Ill.

The Scott Co. Poultry Association will hold their 4th Annual Show Jan. 26 to 31, 1909. Ben S. Myers will place the awards. This association has the reputation of giving one of the largest and best shows in Southwest Illinois. They pay large cash premiums, offer silver cups in the different classes, and offer a large list of specials. All interested in fancy poultry please write to the secretary for premium list. Henry Lankford, Secretary.

Dows, Iowa.

The Dows Poultry and Pet Stock Show, Jan. 19-22, at Dows, Iowa, promises to be the big late winter meet of Northern Iowa. Nearly four hundred dollars in valuable specials, including six handsome silver cups, an incubator, a brooder and specials ranging from fifty to seventy-five dollars in value on the different breeds. No strings in number of entries. Nothing reserved for association members. Judge D. E. Hale will score the birds and place these awards solely on merit; the best birds get them. They have secured Prof. H. C. Pierce of Ames, also the judges, Metts and Hale, for lectures at a poultry institute Jan. 20. Your name on a postal addressed to the Secretary, J. L. Lee, will secure a premium list.

Dixon, Ill.

We are in receipt of the first annual catalog of the Dixon Poultry Association which indicates a lively interest in fancy poultry in that thriving city. The boys there are working hard and will put on one of the best shows in that section. They have a good array of cash and special prizes. Judge Calvin Ott will award the prizes. Write for this catalog. The dates of the show are Jan. 25-30. A. G. Hill is Secretary.

Belle Plaine, Ia., Show Postponed.

Owing to conflicting dates of the Cedar Rapids and Belle Plaine shows the Progressive Poultry Breeders & Fanciers' Association will hold their show one week later, Feb. 3-6, 1909. Indications are for one of the best and largest shows ever held by the Association. Liberal premiums will be offered. W. C. Ellison will place the awards. Write for premium list and remember the change in dates. E. M. Ewen, Secretary.

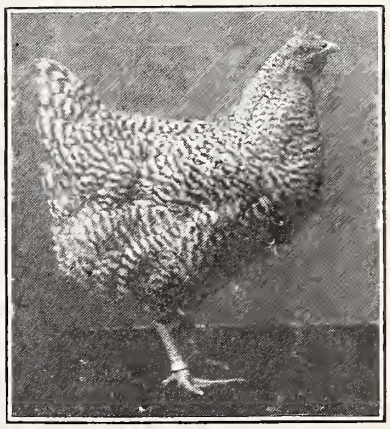

First prize Barred Rock pullet at Indiana State Fair. One of the "Hoosier" strain. Bred by G. Earl Hoover, Box B, Matthews, Ind.

Stoughton, Wis.

The Wisconsin Poultry Association show will be held this year at Stoughton, Wis., Jan. 26-30, 1909. Judge Heck will place the awards. This year the association offers $175 in cash specials and seven handsome silver cups. The fifth annual premium list is now ready for distribution. Send for it and then be sure and make your entries for one of the largest and best shows ever held in the state. You will be treated right and will find Stoughton a good place to make sales. M. C. Gerard, Sec'y.

American Cornish Club Election.

At the annual meeting of the American Cornish Club, held in Chicago Dec. 16, '08, the following officers were elected: President, R. D. Reider, Middleton, Pa.; 1st vice-president, C. S. Brent, Oconomowoc, Wis.; 2d vice-president, J. W. Southmoyd, Chandler, Okla.; 3d vice-president, F. H. Williams, Long Beach, Calif.; secretary-treasurer, H. C. Hayes, Eureka, Ill.; executive committee, Wm. H. Reamon, Toronto, Ont.; W. S. Templeton, Dakota, Ill.; R. D. Reider, C. S. Brent, H. C. Hayes. Club membership, $1.00 per year. Club catalogs, 5 cents each. H. C. Hayes, Sec'y-Treas., Eureka, Ill.

Buff Orpington Club Catalog.

The 1909 club catalog of the National S. C. Buff Orpington Club is now ready for mailing. This is the finest catalog ever issued by any specialty club, and is of great value to any one interested in poultry. This book has over one hundred pages, fully illustrated, and contains many valuable articles on Buff Orpingtons from leading breeders. It also gives large ideal drawings of both male and female S. C. Buff Orpingtons.

We are now one of the largest, if not the

FERN CLIFF POULTRY FARM

WALTER C. SMITH, Manager.
NEW ALBANY, IND

Grand Sale of 200 S. C. White Leghorn Cockerels.

To continue until these birds are sold. To be disposed of at half price. Now is the time to improve your stock by securing one of these grand birds. Satisfaction guaranteed on all stock. They are the kind with the right shape and stay white color.

CITY ADDRESS
724 EAST 4th STREET

FARM LOCATED ON
SILVER HILLS West of New Albany

60 Years AS BREEDERS HAVE I. K. Felch & Son

Bred LIGHT BRAHMAS, BARRED ROCKS
WHITE PLYMOUTH ROCKS, WHITE WYANDOTTES

and judged all breeds in nearly every State in the union without a protest. Every PATRON has been satisfied with the stock for the money paid. WHY SHOULD THEY NOT, when none but specimens to score 90 to 96 points find place in their breeding pen? Which

WIN AND BREED ON

in the hands of their patrons, for they do not exhibit, nor do they *appropriate* their patrons' winnings to their advantage.

From Sept. 1 to May 15, Brahmas $3.50 to $10 for females; $5 to $20 for males. White and Barred Rocks and White Wyandottes, $2.50 to $8 for females; $4 to $15 for males. Eggs from all, $4 for 15, $7 for 30, $9 for 45, and $15 for 105 eggs. From May 15 to Sept. 1, all yearlings before moulting sold at 40 per cent off of catalogue prices. For catalogue and other particulars address

I. K. FELCH & SON, Box 176, NATICK, MASS.

SPECIAL DISPLAY ADS

Ads will be inserted in this department under the following conditions: The size shall be uniform, each ad occupying three-quarters of an inch single column. Each advertiser to use the same space each month. Ads may be changed every three months if desired. No ads will be inserted for less than twelve months. The cost is $10 per year. Payment strictly in advance. No exceptions to this rule. The price is made exceptionally low on this account.

BUECHLY'S BARRED ROCKS

Have been line bred for years. To show you will ship cockerels of good quality on approval. That's fair.

E. M. BUECHLY, Box 10B Greenville, O.

LIGHT BRAHMAS COLUMBIAN WYANDOTTES

Have bred Light Brahmas since 1868 and have pleased customers in almost every State in Union. My birds win in hottest competition. No better ones produced. Write for my prices on stock and eggs.

C. P. NETTLETON, SHELTON, CONN.
Pres. American Light Brahma Club.

DON'T OVERLOOK THIS

Other people would read your ad if it were here, just the same as you are reading this one. See the rates and conditions at the head of this department and send in an ad. It will bring you good returns. **POULTRY FANCIER, 357 Dearborn Street, Chicago, Ill.**

BARRED ROCKS and BUFF WYANDOTTES. Prize winners at Albert Lea and La Crosse, Wis. winning 12 prizes. Buy their eggs and be a prize winner another year. Eggs $1.50 for 15, $2 50 for 30. $5.00 per 100. All eggs guaranteed a good hatch or we'll refill your order FREE.

O. M. ROWLEY, Wykoff, Minn.

CRYSTAL WHITE ORPINGTON WINNERS. Our birds have for years been winning the coveted first prizes in hot competition in leading shows including Chicago. Don't take chances get your stock and eggs from a strain that always wins and proves its merit. Write for prices, they are reasonable.

D. A. Wedge 418 Kent St., Rockford, Ill.

NORENE'S BUFF WYANDOTTES

I have four of the finest pens mated that I ever owned, consisting of birds bred from Chicago and Illinois State Show winners. Have bred them in line 11 years, write your wants. **E. W. NORENE, Altona, Ills.**

DECKER
The LEG BAND Man

Novelty

Utility

My bands are sure to suit you, for I have the band you want. Nine sizes. Send for circular and learn all about them

W. J. Decker, Englewood, N. J.

White Wyandotte Winners

That is what you get when you buy stock or eggs of me. My long list of winnings in the very hottest of competion and in the best shows fully demonstrate this. A few cockerels for sale. Send for my prices on stock and eggs. **GEO. H. RUDY, Mattoon, Ill.**

DIDRIKSEN'S CHAMPION BLACK MINORCAS

Single and rose combs. The great laying strain. Won 1st and specials at World's Fair and other leading shows. Chicago, 1908. On 10 entries won 10 prizes, 1sts and specials. Write for circular and price on stock and eggs. **A. DIDRIKSEN, Whitewater, Wis.**

SINGLE COMB R. I. REDS

Winners at Minnesota and So. Dak. State Fairs, Minneapolis, Mitchell and Jamestown Exposition. Stock for Sale. Satisfaction Guaranteed. **J. E. SCHUTTE, Lebanon, South Dakota**

BUFF COCHINS THAT WIN

My birds always win for me and my customers. On 10 birds at Cedar Rapids this season I won all the first prizes, also 3 seconds, 2 thirds and special for best 10 birds. Some grand hens and pullets for sale. Eggs form winners $3 per 15 $5 per 30. **J. C. Milchem, Marshalltown, Ia.**

SUNSWICK POULTRY FARM So. Plainfield, N. J.

Buff, Black and White Orpingtons $10 a trio, from good exhibition stock. Pullets nearly all laying, so are a great hargain. Exhibition stock for sale. Mating list free. Utility eggs, Buff and White $2 doz., Black $3. Our motto: honest dealing.

Rufus Delafield, Owner, Geo. J. May, Mgr.

White Rock, S. C. White Leghorn Eggs for hatching from birds that are extra good layers, standard bred for color, shape and size. Stock scored by Shellabarger and Russell. Eggs from Pen No. 1 either breed $3. Eggs from Pen No. 2 either breed $2. **Mrs. Jennie P. Irvin.** MONTEZUMA, IOWA

SHELDAHL'S S. C. R. I. REDS

have so far never lost a first prize competed for. Latest winnings Cedar Rapids, Ia., 1908, first cockerel, pullet, pen, (score 188⅝), best ten and several others, besides Club State Cup and two A. P. A. diplomas. Eggs from prize winners, $5.00 and $3.00. circular.

L. SHELDAHL, - Waverly, Iowa.

Big White Beauties

If you want White Rocks that are white, grand in shape and good layers, dont fail to write me. First prize winners at **Milwaukee and other strong shows.** They win for me and my customers. Eggs from my best birds at living prices. Prompt shipment and satisfaction guaranteed. **Mrs. L. Shults,** "The Oaks" Rio, Wis.

BUFF ROCKS AND BUFF WYANDOTTES

Thurber's Famous Prize Winning Strain. Our customers are also winning prizes, and we guarantee satisfaction. Stock for sale. Eggs $1.50, $3 00 and $5.00 per 15. Send for catalogue.

SUCCESS POULTRY YARDS. Chatfield, Minn.

largest, specialty clubs in America, and if you are a breeder of Buffs and are not a member of our club, you owe it to yourself to join at once. Full information will be mailed you by addressing the secretary. Our 1909 catalog can be had for less than the cost of postage and printing, and will be mailed postpaid to any one for 10 cents per copy. Will H. Schadt, Sec'y, Goshen, Ind.

National White Wyandotte Club Members, Attention.

The State Cups will be offered at the following shows. Medals at all shows making application: Indiana at Indianapolis; Kansas at Newton, January 4-9; Massachusetts at Boston, January 12-16; Michigan at Grand Rapids, January 29-February 3; New Jersey at Orange, February 10-11-12; Ohio at Toledo, January 19-25; Oregon at Portland, January 13-19; Pennsylvania at Philadelphia, January 19-23; South Carolina at Greenville, January 12-15; Texas at Dallas, January 5-8; Utah at Salt Lake City, January 24-27; Wisconsin at Milwaukee, January 12-17; Vermont at St. Albans, January 19-22. F. S. Horn, Sec'y, Youngstown, O.

Tiffin, O.

The Tiffin, Ohio, show will be greater than ever. Never before has the outlook been so good for a record-breaking show as this season. As in previous years we lead all others in cups and cash premiums, and fanciers are beginning to realize that this show is second to none. The State Buff Orpington Cup was awarded to us after a mighty hustle, and it is up to the fanciers now to bring their best and beat the other fellow. Send for premium list. V. Crabtree, Sec'y.

Richmond Hill, N. Y.

The Empire Poultry and Pet Stock Association, Inc., of N. Y., held their 2d annual show at Richmond Hill, Brooklyn, N. Y., Nov. 17-21, 1908, and it was a pronounced success, having 200 more birds than at the previous show. Drevenstedt and Stanton were the judges. The following officers were elected for the ensuing year: President, Robert Seaman; Vice Presidents, R. Story, Thos. H. Bacon, J. W. Lennox and C. E. Arnold; Secretary-Treasurer, F. H. Wells.

Buffalo, N. Y.

The second annual show of the Buffalo Poultry, Pigeon and Pet Stock Association will be held at Convention Hall, February 1-6, 1909, Buffalo, N. Y. The association has been fortunate in securing the services of Mr. George H. Burgott as superintendent of poultry. Mr. Burgott needs no introduction to the poultry breeders, having been superintendent of poultry at the Pan-American Exposition and judge at Madison Square Garden for the past twelve years. Mr. Charles E. Lang, the well known pigeon judge, will act as superintendent of pigeons. The judges for the coming show so far secured are well known to the breeders of poultry and pigeons and are men of wide experience. The judges for poultry are Messrs. Schwab, Butterfield, Brace, Webb, Williams, Dr. Andruss and Dr. Kyle; for pigeons Ewald, Kirkover and Smith, and for pet stock, J. Thomas Harp. The management of the Buffalo show intend to make their coming exhibition one of the finest and best ever held in this part of the county. Numerous gold specials and silver cup have been secured, including $100 in gold from the Chamber of Commerce of Buffalo. The cooping of the show will be done by the Empire Cooping Company, and all birds will be cooped singly. For further particulars and premium list, address Howard J. Young, corresponding secretary, 623 Elm street, Buffalo, N. Y.

Sylvania, Ohio.

Those desiring a late show should not overlook the Sylvania, Ohio, show, February 1-6, 1909. The inducements to show here are many. Mr. J. A. Tucker, one of the best judges who ever handled a bird, will score each bird. An entry fee of 25 cents will be charged. This town is a good market for your stock and should be given a trial. Premium lists now out. Address W. B. Hanis, Jr., secretary, Sylvania, O.

St. Paul, Minn.

The seventh annual show of the Minnesota Fanciers' Association will be held at St. Paul, Minn., February 10-17. This association is a member of the Northwestern Branch of the A. P. A., and our show will be conducted accordingly. We pay the most liberal cash and special premiums, and our entry fees are very reasonable. The judging will be done by the comparison method, as has always been our custom. S. Butterfield, Jas. Tucker, Stanley D. Wilkins and Alf. A. Ziemer will do the judging. The judge will place the awards on the coops immediately after finishing a class and the entire show will be judged the first two days of the show. We most respectfully solicit your entries. Premium lists will be ready January 8. If interested please drop a postal to the undersigned. H. J. Goette, St. Paul, Minn.

Anderson, Ind.

Indiana's Quality Show, held under the auspices of the Hoosier Fanciers' Association, at Anderson, will indeed be "the event of the season." They have secured one of the best lighted and best ventilated halls in the state, two of the best judges in the world, the prettiest silver cups money could buy, and are now prepared to offer you a great big show, the best of company, fair and square treatment for yourself, the best of care for your birds, cups that have to be won but one time, liberal cash prizes and low entry fees. Write to N. M. McCullough, secretary, for premium list. The dates of the show are January 26 to 30.

MODEL

MFD. BY Chas. A. Cyphers TRADE MARK

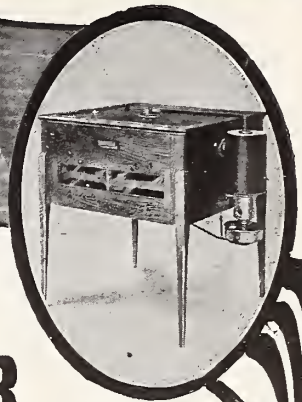

AN AUTOMATIC MOISTURE REGULATOR

I have the honor to offer you the first moisture regulator to register the moisture in the hatching chamber. A device that not only supplies moisture, but turns it on and off AUTOMATICALLY, as needed.

The Model Moisture Regulator

Controls the degree of humidity in the Model Incubator just as the famous Model Thermostat controls the heat.

Can be quickly and easily adjusted to any Model Incubator, old or new. A special Hygrometer with each Regulator to be filled with water and set in on the egg tray near the thermometer that registers the heat, registers the humidity same as thermometer scale. When additional moisture is needed, a valve adjusted to give the proper humidity automatically shuts off and on the water supply.

Other devices continue to supply moisture whether needed or not. Too much moisture will do more harm than too little. If you want to supply moisture at all you require a Model Patent Humidor and Moisture Regulator.

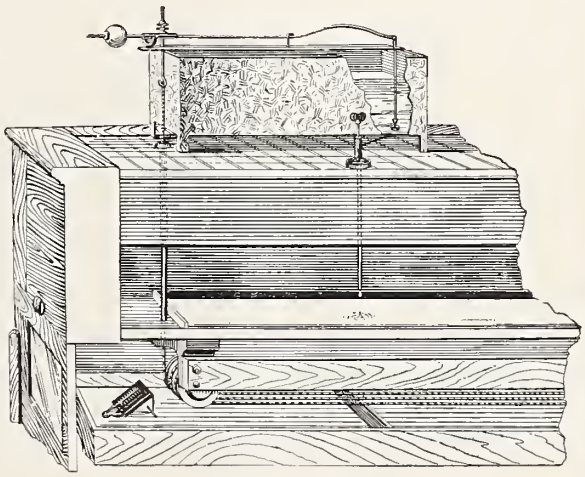

The Model Patent Flame Extinguisher

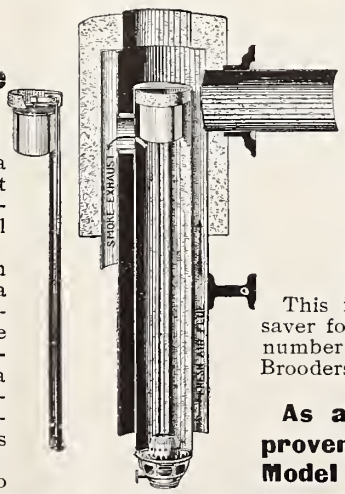

New this year, is a practical device, that puts out the flame before the burner or oil become heated.

Before the burner can become over-heated, a small fusible link, attached to the base of the chimney part of the heater, melts, releasing a smothering cup suspended in the top of the chimney flue, and the flame is extinguished instantly.

Utterly impossible to heat the burner above a normal point.

All Model Incubators are now equipped with the Model Patent Flame Extinguisher.

The Model Patent Automatic Lamp Filler

The greatest economizer of time and labor ever put on an incubator or brooder. Keeps the lamp filled throughout the hatch, and maintains a uniform oil level which insures a uniform flame.

The lamp fount is kept automatically filled from a barrel or tank; which can be placed at a distance, or even outside of the incubating room. This is a labor and time saver for those operating a number of Incubators or Brooders.

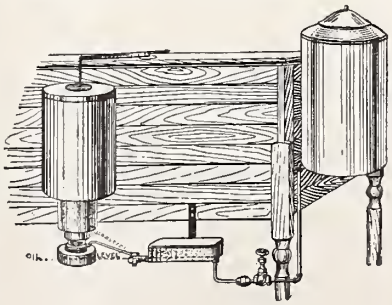

As always, the improvements in the Model show distinct progress, insuring biggest hatches with lessened labor.

SEND FOR NEW DESCRIPTIVE LITERATURE.

CHAS. A. CYPHERS, President **MODEL INCUBATOR CO.** **390 Henry St., BUFFALO, N. Y.**

Answers to Questions

Readers are invited to use this department freely. Write to the editor for any information desired. There is no charge for the service

Question—Would be pleased to have you answer the following questions through your journal: (1) Is there anything that can be put in the drinking water that will cure roup and do the chickens' health no harm otherwise? (2) What is the matter with chickens when they act like they were choked; they cough and their combs get black and stay that way for months at a time? There is no discharge of any kind. (3) What is the best cure for catarrhal colds, that is, when the fowl's nostrils stop up and sometimes the eyes matter? (4) Can one overfeed hens when kept up so they will not lay? (5) Will a cock bird four years old do to exhibit? I have one, a S. C. Brown Leghorn which has been a good show bird, but now his lobes have lost most all the white. What do you think about him? (6) Is carbolic acid in the drinking water harmful? If not, how much to the gallon of water? (7) Is there any kind of poultry that does not have the roup?

Answer—(1) There are various remedies which are of value in cases of roup when administered in the drinking water. Many of the advertised roup cures are effective in this way. Many home made remedies are also of value in mild cases, among which we might mention kerosene and aconite. (2) Your chicks which are affected with coughing and their comb turning black may have chronic colds or some form of throat disease. The only way to ascertain definitely what the trouble is would be to examine their throats. (3) For the cure of catarrhal colds we would suggest that you use any one of the well known roup cures on the market. (4) Hens can be overfed when confined and if they become over-fat or afflicted with some of the diseases resulting from over-feeding, they will cease to lay. (5) The age has nothing to do with the advisability of exhibiting a bird except in so far as it affects the show condition of it. Very old birds as a rule lose in color and oftentimes in shape, and this, of course, places them at a disadvantage. If the ear lobes of your Brown Leghorn cock are nearly all red this feature would also be counted against him as an exhibition bird. Brown Leghorn pullets and cockerels are disqualified altogether if more than one-half of the surface of ear lobes is red. (6) Carbolic acid is not harmful if placed in the water. The quantity to be used depends upon the strength of the acid. There should be only a sufficient amount to produce a slight odor to the water. (7) There is no breed or variety of fowls that is immune from roup or other diseases.

♠

Question—Some time ago I wrote you, and asked how the cut was applied where a solid colored pen competed against a particolored pen. I have studied over your reply and read and reread the clause pertaining to this in the Standard, but as the Standard does not say how these cuts shall apply I feel there is a very good chance for a misunderstanding and so come back to you for an explanation of your answer. I was always taught that figures correctly applied would prove themselves, but according to your answer to my problem they will not. For example, we have four females that score 92 points each, then their average would be 92 and a male scored the same, 92; the pen then would score 184. Now to apply the handicap as you said, the females' average would be 91, the male cut one point would make him 91, the pen score 182, or a loss of 2 points. Suppose there was some prize hung up for the best trio, these same three birds would lose three points from their combined score, or each bird would lose a point, while five birds in a pen would only lose two points if the cut is applied before the score of the pen is ascertained. I have figured this every way I can conceive and cannot make these figures prove themselves, except when the five points are taken off after the score of the pen is ascertained.

Answer—Your method of figuring the score of the pen will not be the same and you could not expect it to be. Figuring the scores as you do is not proving the correctness of the first proposition. It is true that there would be a difference of two points between the score of a pen and the score of the trio of single birds, in each of which case the handicap was applied, but this difference is caused by the different methods of applying the handicap. There is nothing inconsistent in this condition because trios are not supposed to compete with pens and in fact prizes are not offered on trios at all. The Standard does not say that a pen of birds shall be handicapped five points and that is the way you wish to figure the matter. It says that each bird shall be handicapped one point and this produces an entirely different result than that obtained by handicapping a pen five points as a pen.

♠

Question—I have twenty S. C. Rhode Island Red pullets. They are good in shape, comb and eyes, but too light in color, although the under color is clear and quite dark. I would like to breed darker birds. I have one cock bird and one cockerel. The cock is a nice bright red, with good rich under color, good in shape and comb, but eyes a trifle light. The cockerel is a deep dark red, good in shape, comb and eyes, but has a little dark in hackle, like pullet, and a little slate is undercolor, on back. Which would throw the best pullets, and, as my coop room is limited, would it be right to let only one run with the pullets, changing about once every week?

Answer—Judging from your description of the birds, we should say that the cockerel would be best for your purpose. He certainly would breed darker females than those to which you would mate him. As a Standard or exhibition specimen, however, he is not the equal of the cock bird, especially in the features of black in hackle and slate in under-color. These are color defects in males. We would not advise you to use both the male birds with the entire flock of pullets, because in this way you cannot possibly tell which matings your best chicks come from. If you wish to use both male birds the best plan would be to divide the pullets and have two pens, keeping each bird in his respective pen continually.

♠

Question—I have some very fine cockerels in a house that is open to the south and is covered tight on the other three sides. It seems that from time to time their combs will turn very dark and the birds will be sluggish. I know it is a liver trouble and I have tried several remedies but none of them seems to do much good. I have lost but two birds and keep about 1,800 head. None of the rest seems to be affected, only the one lot in the house above mentioned. They have good clean food and I am at a loss to find a remedy for it.

Answer—It is a very difficult matter to tell just exactly what the trouble is in cases of this kind, unless one has an opportunity to see all the surroundings and know just how the birds are cared for and fed. The symptoms you mention are nearly always an indication of liver trouble in some form, but there are cases where the same symptoms are present in other troubles. You may be housing too many birds in one house. They may be overfed with some special article of food, or they may have access to something special that is injurious to them. It may also be possible that you have not watched them closely for lice and that these pests may be the cause of the trouble. Cases of this kind will appear occasionally in all flocks and in the particular lot you refer to there might easily be a few cases without any special reasons for their existing, but if practically all the fowls in that house are affected, there is, of course, something wrong. The best we can do in the way of advice, however, is to suggest that you look after the points above mentioned. It would be a good idea for you to give them a few liberal feeds of crushed or ground charcoal and see that they have an ample supply of fresh, clean drinking water.

♠

Question—The Standard allows eight points for the comb in judging single comb varieties. What characteristics do these eight points represent? Would it be worth while to send to the show room a cockerel whose comb has been cut off about three-quarters of an inch above the top of the head, leaving only a stump without any indication of points? In all other respects the bird is unusually fine in shape, color and condition.

Answer—In discounting a comb of this kind the judge is perhaps justified from a technical standpoint in disqualifying the bird altogether. He can do this upon the assumption that the comb may have had side sprigs upon it or it may have been lopped badly enough to disqualify it. We do not believe that action of this kind is justified, but, as above stated, it might be taken. The characteristics covered by the eight points allotted by the Standard consist of the number of spikes on the comb, the size of it, the firmness of it, the size and regularity of the blade, the size and formation of the points and presence and absence of thumb marks. We do not believe that the kind of a comb in question should be discounted more than the amount applied to the worst combs which are found in the show room and five points will cover the worst cases. If a comb had three spikes too few or too many it would be cut 1½ points. One-half might be added to these for irregular size and shape of spikes, making a total of two points. One point might be added for thumb marks, one for faulty blade, which would be an extreme cut, and one on general principles. This would make a total of five, and, in our opinion, is severe enough, in view of the fact that in 99 of 100 cases the comb in its original condition would have been cut somewhere within a range of 1½ to 3 points.

Barred Rocks **White Rocks**

My entire stock of Barred Rock Breeders, including males and females, now for sale, also a fine lot of White Rock males. These are all extra fine birds and have produced the best chicks I ever owned. Get bargain price list.

S. B. MILLS, - - AMES, IOWA.

THE BEST BOOK

ON SUCCESS WITH POULTRY IS

999

QUESTIONS AND ANSWERS

By FRANK HECK

THE author claims and proves that this book contains information upon a greater variety of subjects than any book on poultry ever written. It has also drawn out more unsolicited testimonials from authorities and experts.

Why worry and wonder and grope in the dark? Why learn by expensive experience and disappointment when everything is offered you at so small a price? The knowledge gained by years of experience is contained in this book. The methods and secrets of the foremost successful breeders and exhibitors in the show room are given in full.

Thousands of Copies Have Been Sold and Every Purchaser a Pleased One

It contains 128 pages, is handsomely bound, printed on good paper with fine large type easy to read.

Price 50 Cents per Copy

Or the book and Poultry Fancier one year for 65 cents. Address orders to Poultry Fancier Pub. Co., 357 Dearborn St., Chicago, Ill.

CLASSIFIED ADVERTISEMENTS

Numbers and initials count the same as words.

30 words or less one month, $1. For more than 30 words add two cents for each additional word.

30 words or less, three months, $2. For more than 30 words add 3 cents per word.

For any time longer than three months the rate is two cents per word per month, but no ad will be accepted for less than 50 cents per month and the ad must appear each successive month.

A discount of 10 per cent given on ads running for 12 months.

All classified advertising is payable in advance. Positively no exceptions to this rule. The rates are so low that we cannot afford to take the time and trouble and incur the expense necessary to keep book accounts with these ads.

Send money order, currency, draft or registered letter. Stamps accepted for amounts less than one dollar.

Poultry Fancier is published the 15th of each month. All ads must reach us not later than the 5th. Advertisers receive the paper free each month that their ad appears.

BREEDERS' SEVERAL VARIETIES.

PEKIN DUCKS SCORING TO 98—EGGS $4 to $5 per 100. Rose Comb Brown Leghorns. (Kulp and Dr. Reed strains.) Big winners. Stock reduced after June 1. Oscar Wells, Farina, Ill. 5-08-12

BLACK LANGSHANS, BUFF ORPINGTONS, R. I. REDS. Eggs $1.50 balance of season. Stock for sale. John Cole, M.D., Williamsfield, Ill. 5-08-12

WYSONG'S BARRED ROCKS, WHITE Rocks and Rhode Island Reds are finer than silk. We absolutely guarantee a satisfied customer. Eggs, $3 per 15; $5 per 30, in season. O. B. Wysong, Cashier First Bank, Fithian, Ill. 6-08-12

OUR ANNUAL SALE OF BREEDERS now on. Partridge, Silver Penciled, Barred, Golden Barred Plymouth Rocks—including our Madison Square Garden and Washington Winners. Free catalogue. Hillcrest Farms, Oakford, Pa. 6-08-12

FANCY PIGEONS AND POULTRY. HOMers, and Fantail, Blue Andalusians, R. C. Rhode Island Reds. Farm raised. For sale by Geo. P. Koehler & Son, Box X, McNabb, Ill. 9-08-12

BARRED AND WHITE PLYMOUTH Rocks, Indian Games and Embden Geese. The kind that wins the prizes and lays the eggs. 27 ribbons at Pana show 1908. A fine lot of youngsters for sale. Wm. H. Fathauer, R. 4, Moweaqua, Ill. 9-08-12

FREE CATALOGUE OF FINE THOROUGHbred poultry. All varieties of Cochins, Brahmas, Langshans, Rocks, Wyandottes, Houdans, Orpingtons, R. I. Reds, Leghorns, Hamburgs, Bantams, Ducks, Geese and Turkeys. All stock and eggs guaranteed. C. M. Atwood, Dundee, Minn. 9-6

BLACK LANGSHAN COCKERELS AND pullets. Houdan cockerels, and Golden Sebright Bantams, pairs and trios, for sale. All first class. Prices reasonable, write for circular. E. R. Cadwell, Dunlap, Iowa. 9-08-12

YOUNG STOCK OF QUALITY FOR SALE from First Prize Winners, S. C. W. Leghorns, B. P. Rocks and White Holland Turkeys. Winners at Philadelphia, Scranton, Linnsburg, Greenfield and Winchester, 1907. Write your wants. Thos. M. Stubblefield, R. No. 2, Jacksonville, Ill. Mention Poultry Fancier. Member Illinois Poultry Association. 5-08-12

WHITE ROCKS, WHITE HOLLAND TURkeys and Pekin Ducks. Limited amount of choice old and young stock for sale. My birds are good enough to win in fast company and are the best of breeders. Eggs contracted for 1909 trade. Mrs. J. E. Heap, Minooka, Ill. 5-08-12

HOUDAN COCKERELS AND TWENTY other varieties $1.50 each. Also pen of C. I. Games, 1 pair Columbian Wyandottes. Eggs for spring shipment $1 for 15, $3 for 60. Circular free. Whitney & Son, Triangle, N. Y. 11-3

BRONZE TURKEYS, BY 1ST "KNOXVILLE and Mt. Vernon Tom" weight 50 lbs. score 96½ Toulouse Geese from imported breeding stock. Gus A. Lengfelder, R. 5, Mt. Vernon, Ill. 11-3

ANCONAS AND AMERICAN DOMINIQUES are the coming fowls. For egg production and table use they have no equal. I breed prize winners. Stock for sale. A. A. Smith, 512 Morrell St., Jackson, Mich. Vice President Ancona Club of America for Michigan. Mention "Poultry Fancier." 11-3

SIX GOLD FEATHERS. ROSE COMB BUFF Leghorns, Buckeye Reds, Golden Wyandottes, Partridge Rocks, Buff Brahmas, Red Laced White Cornish. My birds will please anybody. Eggs $1.50 per 13. Orders booked now. H. C. Merrill, Malden, Mass. 11-3

LONE OAK POULTRY FARM. S. C. WHITE and Buff Leghorns, S. C. White and Black Minorcas, Fishel White Rocks, Mammoth Toulouse Geese, White Holland Turkeys. Buy stock now and book your egg orders. W. H. Turner, R. 1, Muncy, Pa. 11-3

COPENHAGEN POULTRY FARM. BREEDers of S. C. Brown Leghorns and White Rocks. My White Rocks are bred from Bickerdicke's famous laying strain. Cockerels for sale of both varieties at $2 each. S. P. Christiansen, Story City, Ia. 11-3

WYANDOTTE SPECIALIST. WHITE, Buff, Golden, Partridge, Wyandottes. Noted strains of Duston, Churchill, Ira Keller, Baskerville. We can furnish you exhibition birds of any quality. Birds and lots of them ready now. Prices low this year. Satisfaction guaranteed. Riverside Poultry Yards, Box 25, Plain City, Ohio. 11-3

ROYALLY BRED BUFF ROCKS AND R. C. Buff Orpingtons. First class exhibition stock, bred from winners at Chicago, Peoria and Bloomington at reasonable prices. Tell me your wants. I can supply you and guarantee satisfaction. J. C. Schaefer, Box 11, Washington, Ill. 11-3

ANCONAS, GOLDEN WYANDOTTES, R. I. Reds, White Orpingtons. Silver Cup winners, Wheeling, 1908. Stock in singles, pairs and trios. Prices within reason. Write Minnehaha Poultry Yards, Box 99, Bannock Ohio. 11-3

MAMMOTH BRONZE TURKEYS FOR SALE —Of America's best strains for the show room and breeding purposes in both old and young stock. Pairs and trios not akin. Also Buff Cochins and Barred Plymouth Rocks of finest quality. Prices reasonable. 27 years in the poultry business Suhling & Brakmeier, Princeton, Ind. 12-3

ROSE COMB RHODE ISLAND REDS, COlumbian and Golden Wyandottes. Winners of 37 ribbons in 1908. Stock and eggs from prize winners reasonable. Be sure and get my prices before placing your order. Park View Ranch, Muncie, Ind. 12-4

LIGHT BRAHMAS AND S. C. RHODE ISland Reds, Silver and Golden Sebright and Red Pyle Game Bantams. My birds have been winners at leading shows. All eggs sold from prize winning pens. A few good birds for sale. Let me know your wants. J. L. Sebolt, R. 4, Elyria, Ohio. 12-3

COCKERELS FROM MY FIRST AND SPEcial prize winners at Schenectady, $3 and up. Barred Rocks, R. C. Brown Leghorns and R. C. White Leghorn eggs in season. Satisfaction guaranteed. John O. Grupe. No. 5 Cora St., Schenectady, N. Y. 12-3

BARRED ROCKS (THOMPSON STRAIN), S. C. and R. C. Black Minorcas (Northup strain). A few fine cockerels for sale at $2 and up. Eggs from pens scoring 92 to 94, $5; from 90 to 92, $2. Can surely please. H. D. Rebert, Box 87, Codorus, Pa. 12-3

THE POULTRY BREEDERS' CO-OPERAtive Association. High scoring prize winning and utility stock, all varieties, including Ducks, Geese and Turkeys. Eggs in season. Address Dayton Blackaby, Secy., Lewistown, Ill. 12-3

H. SCHELTINGA. BLUE ISLAND, ILL. Breeder of S. C. White and Buff Leghorns, Silver Laced Wyandottes, S. C. Black Minorcas and Barred Rocks. Eggs for hatching at 75 cents per 15, or $4 per hundred My birds are Standard bred and great egg producers. Stock for sale at living prices. Satisfaction guaranteed. 9-08-12

SILVER PENCILED, PARTRIDGE AND Columbian Wyandottes. Winners of the blue at the leading shows. They have that desirable size, shape and color. Eggs for hatching, guaranteed to hatch. Send for mating list. Archie E. Vandervort, Box F, Sidney Centre, N. Y. 12-3

WHITE HOLLAND TURKEYS AND WHITE Wyandotte cockerels for sale at prices that will suit purchasers. Please write me your wants and get my prices before buying. Harry Large, Millersville, Ill. 12-4

BARRED ROCKS, WHITE WYANDOTTES and Black Spanish cockerels for sale at reasonable prices. They are good ones and sure to please. Eggs from all varieties for sale in season. Orders booked now. Mrs. C. M. Grommon, R. 1, Manchester, Ia. 12-3

S. C. BLACK MINORCAS AND BLACK Orpingtons. If you want birds of quality or eggs from prize winners write me. Hens, cockerels and pullets for sale now. We guarantee satisfaction. N. O. Minear, Springfield, O. 1-4

ROSE LAWN POULTRY YARDS—ROSE Comb White Leghorns and Buff Wyandottes from prize winning stock. Eggs $1 per 15; $5 per 100. Booking orders. Cockerels $1 up. Best yet. Miss E. Alice Herron, R. 1, Memphis, Ind. 1-3

DR. HARWOOD, CHASM FALLS, MALONE, N. Y. Breeder of the best strains of Columbian Wyandottes, Silver Penciled Wyandottes, American Dominiques, Light Brahma Bantams and Partridge Wyandottes of finest quality. Send for circular. 6-08-12

PRIZE WINNERS FOR SALE. ANCONAS and American Dominiques. Won 8 firsts, 5 seconds. 2 thirds at Jackson Show. Write for prices. A. A. Smith, 512 Morrell St., Jackson, Michigan. Mention Poultry Fancier. 1-3

TEN VARIETIES STANDARD BRED poultry. Wyandottes, Leghorns, Minorcas, Dorkings, Rocks, Reds and Bantams. Prize winners. Write for catalogue and discount coupon. Satisfaction guaranteed. Kohl Bros., R. 31, Allegany, N. Y. 1-4

BARGAINS IN ROUEN DUCKS. I HAVE a very choice lot, can please the most exacting. Also White Guineas. Barred and White Rocks and Polled Durham cattle. Mention Poultry Fancier when writing. John Winter. Mendota, Ill. 1-3

S. S. HAMBURGS—S. C. BUFF ORPINGtons. Eggs from 1st prize pens scoring 92½ to 94, $2 per 15. Book orders now. Satisfaction guaranteed. Choice cockerels at right prices. H. D. Kelley, Box A 583, Reedsburg, Wis. 1-4

EGGS FROM PRIZE WINNING STRAINS. Single Comb White and Brown Leghorns, Barred Plymouth Rocks, White Wyandottes, Rhode Island Reds, both combs, $1 for 15, $5 for 100. F. M. Prescott, Riverdale, N. J. 1-09-12

S. C. BUFF ORPINGTON AND BUFF Cochin Bantam eggs, 10 cents each. All thorough bred poultry, strong and beautiful plumage. The Orpingtons stand at the head. Levi Morrison, Greenville, Pa. 1-4

NEW YORK, BOSTON, CHICAGO, SYRAcuse, Johnstown and Troy 1st prize winners were bred by us. Orpingtons, Dorkings, Wyandottes, Games. Pens Black, Buff, White Orpingtons (cheap). 69 firsts this season. Robt. Chant, Johnstown, New York. 1-09-12

GOWELL STRAIN BARRED ROCKS; also White Rocks. Every breeding hen has an average of 226 eggs a year. $2 per 12, $10 per 100. Cockerels $2 and $3. Crosby Place Poultry Yards. Braham, Minn. 1-4

16 PRIZES FROM 19 ENTRIES S. C. Brown and White Leghorns, Buff Orpingtons and Barred and White Rocks. Stock for sale. Egg orders booked. Circulars free. Fern Cottage Poultry Farm, R. 5, Box 84 G. Marshfield. Wis. 1-4

BOURBON RED TURKEY EGGS $2 PER 12. Pekin Duck eggs $1 per 9. S. C. Buff and White Leghorn eggs $1 per 20. 12 White pullets and 1 cockerel. Mrs. Albert E. Smith, R. 2, Norwich, O. 1-4

COCHINS, WHITE, BLACK, BUFF AND Partridge. Winners at New York, Hagerstown, Pittsburg, Wheeling, Indianapolis and Chicago. 59 regular prizes, silver cups and gold specials at five shows. Exhibition and breeding stock for sale. Eggs $2 to $4 per 13. Circular. Address D. C. Peoples, Uhrichsville, O. 1-3

WYANDOTTES, GOLDEN AND WHITE, and S. S. Hamburgs for sale. Each from best breeders and winners in country. Strong, vigorous and healthy, no better layers. Try a sitting of my eggs, $1.50 for 15 each. Orders booked now. Write E. B. Galloway, Barnesville, O. 1-4

WHITE WYANDOTTES AND R. C. BUFF Orpingtons. The greatest winning and laying strains in the Northwest. Write for prices. C. E. Symes, R. 1, Blooming Prairie, Minn. 1-4

NOBLE POULTRY FARM, DEFIANCE, O. S. C. White Leghorns and R. I. Reds. Won 32 prizes at Cleveland, Defiance and Bryan in 1908. Stock and eggs for sale at right prices. Trap nest raised. F. A. Goddard, Prop. 1-09-12

EGGS AND STOCK FROM PURE BRED chickens, ducks, geese and turkeys. Largest poultry farm in the Northwest. Eggs for hatching after March 1. Stamps for circular. Mrs. L. Theelke, Janesville, Minn. 1-4

BARRED ROCKS AND BUFF ORPINGtons. Eggs that will hatch strong, vigorous, prize winning stock, $1.50 to $2 per 15. All stock sold. F. A. Winters, 107 Warren St., Oil City, Pa. 1-4

FERN HILL POULTRY FARM. BARRED Rocks, Black Minorcas, Brown and White Leghorns. Virginia aristocrats only. It's expensive to buy elsewhere with birds and prices I give. J. Wallace Snelling, Manchester, Va. 1-4

EGGS FROM HIGH SCORING STOCK. Best pens $3, utility $1. S. C. Rhode Island Reds, White Cornish, White Wyandottes and Indian Runner Ducks. F. L. Reinhard, Ottumwa, Ia. 1-4

EXHIBITION BRED POULTRY. BLACK Langshans and Pekin ducks, scoring from 91 to 95½. 11 firsts, 8 seconds this winter at shows. Old and young stock for sale. G. F. Beardsley, Zenda, Wis. 1-09-12

WHITE AND SILVER LACED WYANdottes and White Leghorns at Fremont, O., show won 16 firsts out of a possible 18. Birds score to 95½. Bargains now. Eggs at right prices. W. W. Brim, Millbury, Ohio. 1-09-12

WYANDOTTES, GOLDEN AND SILVER Laced. A breeder since 1894, winning at Chicago, St. Louis and other large shows. Eggs for hatching $2 per 15. Address D. Treharne, Coal City, Ill. 1-4

CORNISH INDIANS. BROAD, BLOCKY kind. Bred from imported winners. Cockerels and pullets $3 each. Eggs $3 for 15. Indian Runner duck eggs $2 for 15. Satisfaction guaranteed. J. A. Gettemy, Youngwood, Pa. 1-09-12

S. C. BLACK MINORCAS AND S. C. Black Orpingtons. I buy the best; breed from the best; cull closely and guarantee satisfaction. Yearling hens, pullets and cockerels for sale now. Northup and Hilldorfers strains. Price right. N. O. Minear, Springfield, O. 1-4

PRIZE WINNING BARRED ROCK COCKerels, pullet line, well barred and sure breeders, $3 to $5 each. Embden geese, $5 to $7 per pair. Eggs in season. Mrs. Noah Waddill, R. 3, Brashear, Mo. 1-09-12

BARRED PLYMOUTH ROCKS, PURE "Ringlets," and as uniform, clearly and deeply barred a flock as will be found. Guaranteed to please. Eggs $2 per 15. Also Buff Turkeys. Get prices. G. E. Roberts, R. 3, Jameson, Mo. 1-4

BARRED PLYMOUTH ROCKS.

RINGLETS, BARRED PLYMOUTH ROCKS exclusively. Eggs $2 per setting; 3 for $5. From cockerel or pullet mating, scoring from 91 to 92¾ in 1907. H. B. Vessells, Perryville, Mo. 5-08-12

BARRED ROCKS, BRADLEY STRAIN, reared on free range. Old and young stock for sale at reasonable prices. Write me your wants. Mrs. Mary Rump, 20th and State, Quincy, Ill. 9-08-12

GREAT BARRED ROCK SALE. BRADley & King strains. Cockerels, $1, $2 and $5, according to quality; hens and pullets, 75 cents to $1.50. I can please you and want your order. Book your egg orders now. Mrs. Mat Speed, R. 7, Rushville, Ill. 11-3

BARRED PLYMOUTH ROCKS, AMERICA'S finest strains. Cups and blue ribbon winners at Cumberland, Frostburg and Somerset. 600 fine large farm raised birds for sale at reasonable prices. Write your wants. Herman Shockey, Sand Patch, Pa. 1-3

HILL VIEW POULTRY FARM, R. R. 2, Paxton, Ill. Barred Plymouth Rocks, Bradley strain, and winners wherever shown at Paxton, '08. 1 cock, 2, 4 cockerel, 3 hen, 3, 4 pul., 2, 3, 4 pen, sweepstakes cup. American Plymouth Rock Club special for best shaped male. Wm. G. T. Baker. 2-08-12

BARRED ROCKS, AMERICA'S LEADING Strains. My birds won the Silver Cups at Somerset, McKeesport and Pittsburg two years in succession. Hens, Cockerels, and Pullets very reasonable. Can furnish you extra good show Pullets and Cockerels. Catalogue free. Guarantee satisfaction. Harvey Fike, Meyersdale, Pa. 11-3

BARRED ROCKS OF HIGH QUALITY. A nice lot of young cockerels and pullets for sale, bred from winners. My pens this year were headed by cocks of the E. B. Tompson and Bradley Bros.' strain. Prices right. Leslie McKee, Petersburg, Ill. 11-3

JOHN ELMLINGER, ORIGINATOR OF the Royal Star strain Barred Plymouth Rocks. We have scores as high as 94½ points. Choice stock for sale. Males, $2 to $6. Females, $1.50 to $5. Eggs in season. Monroeville, Ohio. 11-3

MARBURGER'S BARRED ROCKS WIN—I never exhibited or sold exhibition Barred Rocks that didn't win. My prices are low and satisfaction guaranteed. A. W. Marburger, Box 66, Denver, Pa. 6-08-12

HERE IS A CHANCE TO GET HIGH grade Barred Rocks at ordinary prices. I purchased my birds and eggs direct from E. B. Thompson and now have a fine flock, both cockerel and pullet line. Be sure and get my prices. Will send birds on approval. Egg orders booked. H. S. Culver, Granville, N. Y. 11-3

BARRED PLYMOUTH ROCKS—BARRED ROCKS. LARGE, VIGOROUS birds raised on free range, clearly and evenly barred. Male and female lines. Eggs, choice matings $1.50 per 15, range $4.50 per 100. Mrs. A. S. Lambert, R. 3, Browning, Mo. 1-4

FANCY BARRED ROCKS AT PRICES YOU can afford to pay. Choice males $3 and extra fine females $2. You will be proud of these birds and they will improve your flock. Eggs $2 for 13. Let me book your order. Jas. E. Emerson, Harrisville, Michigan. 1-4

BARRED ROCKS. PEN NO. 1, PARENT stock, scored 90½ to 92. Eggs $1.50 per 15. Pen No. 2, $1.25. Pekin Duck eggs, $1 per 11. Mrs. James Horrigan, Fairfax, Iowa. 1-09-12

BARRED ROCKS EXCLUSIVELY. I MAKE a specialty of this one variety and breed for high excellency in all points. Fine cockerels for sale; also eggs from choice matings at reasonable prices. Chester C. Williams, Princeton, Ill. 1-4

BARRED ROCK COCKERELS SHIPPED on approval. All lines bred and none scoring under 90. The price is just half what you would pay anywhere else, quality considered. Fancy show birds at common stock prices. Milt Payton, Creston, Ia. 1-1

BARRED ROCK EGGS FROM BIRDS scoring 90, 91 and 92. Will book orders now to be shipped any time. $1.50 and $2 per setting of 15. A. A. Pattullo, Deckerville, Mich. 1-4

WHITE PLYMOUTH ROCKS.

WAYMAN'S WHITE ROCKS, AT DES Moines, Ia., Dec., 1908, won 3 1sts, 4 2ds, 2 3ds and a 5th in class of 73. Eggs from specially selected pens. Stock for sale. Chas. Wayman, Carlisle, Ia. 6-08-12

"MUSLIN" WHITE ROCKS. COCKERELS reasonable. Eggs—Show pen $2, 2d $1 setting. Won special, 1st pen, pullet, 2d cockerel, pullet, on Pen-Eureka 1908. Atherton, judge. Grace Dolson, Neal, Kan. 1-4

WHITE PLYMOUTH ROCKS BRED FROM a foundation of the very choicest money could buy; are good layers, pure white, typical Rock shape and winners. Few pullets and eggs for sale. Marie Harris, Gaylord, Minn. 1-09-12

WHITE ROCKS EXCLUSIVELY. FISHEL strain. Prize winners that are pure white, large, good shape. Excellent layers, none better. Eggs, pen 1 $2 per 15, pen 2 $1.50 per 15. Satisfaction guaranteed. F. P. Witman, 934 East Market St., York, Pa. 1-4

EGGS ABSOLUTELY GUARANTEED SNOW White Rocks. Selected layers, prize winners. Three pens score 95½. Eggs $1.50 and $3. Write for circular and records. Banner Poultry Yards, Box V, Shelby, Ohio. 1-4

1ST PEN WHITE ROCKS, 1ST COCK, 1ST pullet, 2d and 3d hen, at Newton Poultry Show. A few cockerels and pullets at $1.50 each. Eggs any time $1.50 for 15. Eligible to register O. I. C. pigs at weaning time. Male or female $10. Kinsel's Riverview Poultry Farm, Newton, Ill. 1-4

WHITE ROCKS (FISHELS STRAIN) AT Abbott's prices. Trios $6. Eggs from blue ribbon birds $1.50 and $2.50 per 15. Line bred for ten years. Great layers. A. P. Abbott & Son, Barre, Vt. 1-09-12

GLADSON'S WHITE ROCKS WON 7 RIBbons on 10 entries at Illinois State Show. At three shows they captured 24 ribbons on 27 entries. Bargains in January. J. E. Gladson, Cooksville, Ill. 1-1

WHITE ROCKS EXCLUSIVELY. "FISHel's Best." Chicks of quality maturing fast. Write me and get acquainted with my birds. Agent Cypher's Incubator Co. V. E. Smith, 17 F. Main st., Mannington, W. Va. 6-08-12

RIVERSIDE FARM, WHITE PLYMOUTH Rocks exclusively. Winners of the blue. Stock for sale. Eggs, $1 per 15 balance of season. Write for prices on stock. D. C. Mohler, Bedford, Iowa. 5-08-12

MY WHITE ROCKS WIN AT ALLENtown, Sept., 1908. Entered one cockerel, won fourth. Young White Beauties for sale. Eggs in season. Write me. V. E. Smith, 17F Main St., Mannington, W. Va. 6-08-12

WHITE PLYMOUTH ROCKS EXCLUSIVEly. Choice cockerels from parent stock scoring up to 96. Large, white, heavy boned fellows, some sure prize winners. Price, $1 to $5 each. Won 37 premiums at 4 shows last season. H. G. Kirchner, Donnellson, Ia. 11-3

WHITE ROCKS. IF YOU WANT SOME fine stock get some from the White Feather Poultry Yards. 100 cockerels and pullets scored or unscored for sale. All bred from prize winners. Must sell cheap to make room. H. Koerselman, Hull, Ia. 11-3

WHITE PLYMOUTH ROCKS. A FINE lot of youngsters at $1.50 up, also a few old birds for sale cheap. Write for prices. W. E. Dillsworth, Eldorado, Ill. 5-08-12

WHITE ROCKS EXCLUSIVELY. CHOICE breeding cockerels, $2 each. Satisfaction guaranteed or money refunded. White Plymouth Rock Club member. Martin E. Johnson, R. 4, Cambridge, Ill. 11-4

WHITE ROCKS, FISHEL STRAIN. BRED for fancy and utility. 10 high-class exhibition cockerels at $5 to $15. A few of last season's breeders left. Eggs in season, $3 per 15. Satisfaction guaranteed. Guy Daily, Jeffersonville, Ind. 11-3

BUY WHITE ROCKS NOW. COCKS AND hens from $3 to $5. Young stock ready at $2 to $5. Order early and get the best from P. M. Crabs, Reynolds, Ill. 10-3

WHITE ROCKS—STOCK FOR SALE THAT will win in the show room and fill the egg basket. Our birds are big, white beauties, strong in all good points. Eggs from our choicest matings at living prices. Berwyn Poultry Yards, Box P, Berwyn, Ill. 12-4

WHITE ROCKS (FISHEL STRAIN)—Choice cockerels, $2 to $5. Pen headed by cock direct from Fishel's. Order early and get a choice one. Eggs in season. Frank Helman, Union City, Ind. 12-4

BUFF PLYMOUTH ROCKS.

BUFF ROCKS EXCLUSIVELY—EIGHT years a breeder. Fine shape and plumage Buff to the skin. Eggs $2 per 15. Stock for sale after July 1. G. W. Wiley, New Madison, Ohio. 5-08-12

BUFF ROCKS THAT CAN'T BE BEATEN for laying, color, size or shape. Utility stock $1.25; special prices on breeding pens after June. Eggs, $1.50 per 15, $5 per 100. Mrs. Taber Spencer, R. 8, Wolcott, Ind. 6-08-12

BUFF ROCKS, BURDICK BENNETT strain. Stock, old and young, for sale at the lowest prices. Write for particulars. T. A. Holingren, Rantoul, Ill. 9-08-12

MILLER'S BUFF ROCKS. READING, Dec., 1908, eleven entries, eleven premiums, silver cup for best display, three club specials. 4 grand pens headed by winners. Eggs $1 and $2 per 15. W. B. Miller, Box F, Douglassville, Pa. 1-4

BUFF ROCKS EXCLUSIVELY—WINNERS wherever shown. Never lost "first pen." Large, Golden Buff, good layers. Price very seasonable. Eggs in season. Write your wants. P. A. St. John, Onarga, Ill. 9-08-12

DARNELL'S FANCY BUFF PLYMOUTH Rocks. I have some choice breeders, will sell very reasonable. Breeding pens at $10 and $15; young stock at suitable prices, according to quality. Write for my folder. Leroy J. Darnell, Tampico, Ill. 11-3

75 BUFF ROCK COCKERELS—GOOD, VIGorous stock, well marked, $2 to $10. A few choice pullets, $2 each. Eggs, $2 per 15. Large solid Buff stock. L. A. Hatch, DeKalb, Ill. (Member of Buff Rock Club.) 12-3

BUFF PLYMOUTH ROCKS—BRED FOR size, shape, color and eggs. I have some fine birds for sale. Exhibition or utility. Write me. E. H. Grace, Logansport, Ind. Member A. B. P. R. Club. 1-4

BUFF ROCKS ONLY. A FEW COCKERELS for disposal and two yearling cock birds. They are prize winners. Won first and second at Morrison fair by Shelbacker in fast competition. My birds are as good as they grow. Solid buff wings and tails. Will also sell eggs in season at $3 for 15 straight. Orders booked now. Circular free. Karl Nelson, Box 185, Morrison, Ill. 11-3

PARTRIDGE PLYMOUTH ROCKS.

PARTRIDGE PLYMOUTH ROCKS—HAVE all the good qualities of any Rocks; are same size, weight and shape. Color of Partridge Cochin. Illustrated catalogue giving description. John A. Hageman, Charlotte, Michigan. 5-08-12

WHITE WYANDOTTES.

ELMER GIMLIN, TAYLORVILLE, ILL. White Wyandotte specialist. Exclusive business. Duston strain. Stock $2.00 each. 15 eggs $1.00; $3.00 per 50; $5.00 per 100. Eggs shipped in safety cases. Catalogue free. 9-08-12

LISK'S WHITE WYANDOTTES WIN FOR himself and customers at America's best shows. The largest breeders buy their winners of him. Why don't you? Fine snow white, well matured cockerels for sale. Fine birds, $5 each. Fred C. Lisk, Box F, Romulus, N. Y. 11-3

MILLER'S WHITE WYANDOTTES MADE the best winnings in Pennsylvania last season. We will ship you a pen that will win in your next show—cheap. A. A. Miller, McKeesport, Pa. 12-07-12

WHITE WYANDOTTES. CELEBRATED Clement & Fike strain. Birds of guaranteed color, old and young in large numbers. Rare bargains for early or large buyers. Don't delay; they will go quick. F. W. Kennedy, Tiffin, Ohio. 11-3

SENECA LAKE FARM, HIMROD, N. Y., will sell a grand lot of White Wyandotte cockerels and yearling hens at low prices to make room. Eggs in season from up-to-date White Wyandottes, $1 per setting, $6 per 100. 11-3

WHITE WYANDOTTES EXCLUSIVELY. Pure white, typical in shape, vigorous and good layers; no better bred. Eggs $2 per sitting or two sittings $3. Satisfaction and safe delivery guaranteed. G. F. Ayers, Crittenden, N. Y. 1-4

REGALS, WHITE WYANDOTTES, REgals. Fine snow-white birds. Eggs for hatching from extra selected prize winning pens. Regals win wherever shown. Prize winners guaranteed from every setting of eggs. Eggs $2 for 15. Orders booked now. Luther Falkey, Phelps, N. Y. 1-6

HAVE BRED WHITE WYANDOTTES EXclusively for 18 years and sold many winners. Eggs from high scoring stock by McClave $1.50 per setting, $5 per 100. Mort Huggett, Bellevue, Mich. 1-4

CHALK WHITE WYANDOTTES FOR sale. 100 cockerels, 200 pullets from prize winning ancestors. Prices right. Write your wants in White Wyandottes to G. B. Clary, R. 1, Box 18, Fairbury, Neb. 1-09-12

WHITE WYANDOTTES. GREIDER strain. Eggs from good standard weight stock, 15 for $1.50. Let me book your order. J. F. Lesher, Martel, O. 1-4

WHITE WYANDOTTES EXCLUSIVELY. Duston strain. Winners of all firsts at Southern Illinois Show. Choice cockerels and pullets $2 up. Eggs carefully packed, $2 per setting. G. W. Snelling, Kinmundy, Ill. 1-4

BUFF WYANDOTTES.

BUFF WYANDOTTES — COCKS, HENS, Cockerels and Pullets for sale on approval. State wants and will describe and quote attractive prices. Circulars free. J. E. Willmarth, Box C, Amityville, N. Y. 12-07-12

BUFF WYANDOTTES EXCLUSIVELY. Prize winning stock for sale. Have some very fine cockerels that will please you in every particular. Good size, good color, fine shape. Satisfaction guaranteed or money refunded, less express one way. Geo. L. Clarke, Onarga, Ill. 11-3

BUFF WYANDOTTES. COCKERELS AND pullets $1 to $3 each. Eggs from stock scoring 92 to 94½, $1.50 per 15, $6 per 100. Mrs. L. M. Rice, R. 1, Sheldon, Mo. 1-09-12

BUFF WYANDOTTES, THE KIND THAT win, lay and pay winners at our largest shows. Eggs $3 per 13. No better grow. James B. N. Fitch, Mt. Vernon, New York. 3-08-12

THIMSEN, BUFF WYANDOTTE SPECIAList. At Mason City, Ia., Dec. 8 to 12, 1908, won 4 firsts, 3 seconds and 4 specials and silver cup. 1st cock 93½, 1st cockerel 93¾, 1st pullet 94¾, 2d 94½. I have a nice lot of pullets, hens, cockerels at $1.50 to $5 that are guaranteed to please purchasers. Eggs for sale March 1. F. P. Thimsen, Blooming Prairie, Minn. 5-08-12

BUFF WYANDOTTES, PRIZE WINNERS wherever shown. No better stock in the world. Scored stock for sale now, fit to win for you. Henry Hess, The Wyandotte Man, Winona, Minn. 12-07-12

GOLDEN WYANDOTTES.

GOLDEN WYANDOTTES. FIRST PRIZE winners at our largest shows. Exhibition stock for sale. Also, some good cockerels at $1.50 each. Trios, $5. W. Spalding, Cox's Creek, Ky. 11-3

GOLDEN WYANDOTTES. 9 YEARS A breeder. Eggs from pen 1, $3 per 30, $5 per 60; from pen 2, $2 per 30, $3.50 per 60. Stock for sale. Gerhard F. Hellman, West Point, Ia. 1-4

GOLDEN WYANDOTTES. LARGE SIZE. Correct shape. Good open centers. At great Chicago Show Dec. 15-19 won 2d cock, 1st cockerel, 1st hen, 3d pullet. Simmons Bros., Box 120, Stockton, Ill. 1-09-12

SILVER LACED WYANDOTTES.

SILVER LACED WYANDOTTES EXCLUsively. 200 fine young farm raised birds to select from. Very reasonable prices till Jan. 1st. Won firsts and specials in 1907. Am booking orders for eggs now. Write for prices. D. A. Mears, Onarga, Ill. 11-3

SILVER WYANDOTTES EXCLUSIVELY. Some fine cockerels and pullets for sale. Eggs $3 for 15, $5 for 30. Book orders now. Satisfaction guaranteed. Ernest R. Heath, Zion City, Ill. 1-4

SILVER LACED WYANDOTTES EXCLUsively. A few choice cockerels for sale at low prices. Write at once. S. B. Corwin, Ryeland, Pa. 1-1

SILVER LACED WYANDOTTES. PURE bred, classy birds. Show record 1907-1908, 19 premiums. Young birds for sale from prize winners. Eggs $2 per 15. Elmer J. Knauss, Marion, O. 1-3

SILVER LACED WYANDOTTE EGGS from one of the best strains. Bred in line for years. They are good. Price $2 for 13. Leonard Rice, 1035 Arlington Ave., Davenport, Ia. 1-4

SILVER LACED WYANDOTTES EXCLUsively. 12 years' experience. Cockerels for sale. Eggs $2 per 15. Orders booked now. Write for what you want. Satisfaction guaranteed. C. J. Riebe, St. Marys, O. 1-4

SILVER WYANDOTTES. AMERICAN champion in all leading shows of America since 1888. Every first but one for three years at Scranton, 66 world's best birds competing. Samson, Kirkwood, N. Y. 1-4

PARTRIDGE WYANDOTTES.

PARTRIDGE WYANDOTTES—FIRST PEN headed by first cock of Boston, 1907. Eggs, $4 per 15. Others $1 to $3 per 15. Stock all seasons. Write your wants. B. L. Prior, Tekonsba, Mich. 1-08-12

PARTRIDGE WYANDOTTES. DOOLITTLE strain. Have a choice lot of pullets and cockerels for sale. Write for prices. Satisfaction guaranteed. Orders booked for eggs. J. W. Deach, Nora Springs, Ia. 1-4

PARTRIDGE WYANDOTTES EXCLUSIVEly, headed by Onondaga cockerel winner of 12 first prizes at such shows as Dryden, Binghamton and Frederick, Md. Eggs from this pen $3 per 15, other pens $2 per 15. W. G. Hull, R. 2, Marcellus, N. Y. 1-4

PARTRIDGE WYANDOTTES OF QUALity, winning at the prominent shows, scoring 92½ by America's foremost judges. A few choice cocks and cockerels cheap. Eggs $1.50 per 15. Ernest Siebenthal, Florence, Ind. 1-4

WINNINGS AT ILLINOIS STATE SHOW, 1909, Partridge Wyandottes, 2d cockerel, 3d hen, 2d and 4th pullet and 3d pen. Eggs in season $2. Martin Werth, Burton View, Ill. 1-4

PARTRIDGE WYANDOTTES. HAVE BEEN winning at Danville, Peoria, Bloomington, Rantoul. Scored and unscored stock cards accompany them. I have the bargains. Eggs $2 per 15, $3 per 30, guarantee eight. Write for prices. Book your orders now. G. G. Douglas, Rantoul, Ill. 1-4

SILVER PENCILED WYANDOTTES.

SILVER PENCILED WYANDOTTES, THE new breed, the kind that lays the eggs. A few choice cockerels for sale. Eggs in season. Write me your wants. C. C. Barclay, Industry, Pa. 1-09-12

COLUMBIAN WYANDOTTES.

SOLD ALL OLD PARTRIDGE WYANdottes. Great bargains in Columbian Wyandottes, yearling cock and hens. Chicks in fall, qualities guaranteed. Want 2 Rosecomb Red Hens. E. O. Thiem, Denison, Iowa. 6-08-12

COLUMBIAN WYANDOTTES FOR UTILity and popularity beats them all. Fast coming to the front. Yards headed by grandson of Arnold's famous breeder "Teddy." Correct markings. Eggs $3.50, 3 settings $10. C. H. Nurse, Sioux City, Ia. 1-4

COLUMBIAN WYANDOTTES. AM crowded for room and must sell 60 good breeders at once. They score 90 to 91 and more. Price $2 to $3 each. Order quick right from this ad. if you want some. O. R. Eddy, Box F, Oconomowoc, Wis. 5-08-12

BLACK WYANDOTTES.

BLACK WYANDOTTES—THE COMING WYandotte and best layers. Eggs from prize winners scoring 93 to 95¼, $3 per 15. Satisfaction guaranteed. M. I. Michaelsen, Box B 62, Mt. Horeb, Wis. 4-08-13

BUFF COLUMBIANS.

BUFF COLUMBIANS. NEW BREED ATtracting greatest attention everywhere. Handsomest of buffs. In utility the peer of any. Hundreds going into them. Be first in your locality. Edward Cone, Muskegon, Mich. 10-08-12

ORPINGTONS.

EGGS FROM CHOICE S. C. BUFF ORPINGtons. Pens 1, 2, 3, $2 per 15; Pen 4 headed by first cockerel Lansing and Jamestown, $3 per 15. C. J. Realy, Munith, Mich. 5-08-12

SINGLE COMB BUFF ORPINGTONS—Some good breeders for sale at low prices. Plenty of young stock, good enough to win. Write for what you want. H. M. Close, Newark, Ohio. 9-08-12

S. C. BUFF ORPINGTONS EXCLUSIVELY. Splendid. Golden Buff to the skin. Cockerels and pullets for sale from $1 to $5 each. My birds are better and larger than ever. Eggs in season from two extra fine pens and utility flock. Wm. C. Barth, R. 2, Carmi, Ill. 11-3

MY SINGLE COMB BUFF ORPINGTONS won 11 firsts, 7 seconds at three shows, 1908. Cockerels, free from disqualifications, $2 to $5; pullets, $1.50 and $2. Alice J. Morris, Big Rock, Ill. 6-08-12

S. C. BUFF AND BLACK ORPINGTONS; also S. C. White Leghorns. Eggs and stock. Winners, Philadelphia, Easton, Dover, Morristown. Dunrobin Farm, Dept. D., Chatham, N. J. 12-3

SINGLE COMB BUFF ORPINGTONS EXclusively. Stock and eggs for sale in season at trust busting prices. Write and get acquainted. Correspondence a pleasure. (Club member.) Chas. H. Giffin, Fredericktown, Ohio. 6-08-12

MY S. C. BUFF ORPINGTONS WON FOUR ribbons at the big Polo show in class of 93 birds. Old and young stock for sale. Prices right. Satisfaction always. Louis Miller, Winslow, Ill. 11-4

S. C. BUFF AND BLACK ORPINGTONS. 20 yearling hens, 3 cocks, 20 pullets, 40 cockerels, good quality. Strong, vigorous, healthy, all Buff, $1.50 and $3 each. Eggs, Buff, $2 per 15; Black, $3. E. B. Canable, Box B, Independence, Iowa. 11-3

BLUE RIBBON ORPINGTON YARDS. S. C. Buff and Black Orpingtons of highest quality. 8 years of careful mating for fancy stock. Cockerels $3. Eggs from choice birds $2.50 per 26, baby chicks 20 cents each. Knut Sponem, Mt. Horeb, Wis. 1-4

S. C. BLACK AND R. C. WHITE ORPINGtons. "Bred to win." "Quality" is my watchword. Good young cockerels for sale. Egg orders placed now. Satisfaction or no pay. Write me. E. S. Austin, 233 Walworth Ave., Delavan, Wis. 1-4

S. C. BLACK ORPINGTONS, BRED TO lay strain. If you want eggs that produce the stock or stock that produce the eggs, book your orders at once. We have made this breed a study for years. A few cockerels left, $4 to $10. Eggs, $3 for 15, $5 for 30. A. H. Sutton & Co., Attica, Ohio. 11-3

SINGLE COMB BUFF ORPINGTONS. ONE year old breeding stock with score cards for sale. Trios, $5 up, also some choice young stock for sale. Trios, $5 to $7. C. J. Realy, Munith, Mich. 5-08-12

EGGS FROM PRIZE WINNING WHITE and Black Orpingtons. The best blood of the world, with size, shape, color, hardiness and prolific layers. From scientific matings. $3 straight. J. H. Dence & Son, Gloversville, N. Y. 1-4

S. C. BUFF ORPINGTON EGGS FROM three specially selected pens, bred direct from the greatest winners. $2 per sitting, two sittings $3. Guaranteed Homer Pigeons and Belgian hares 60c to $1.50 per pair. Wm. Nehrboss, Crittenden, N. Y. 1-4

SINGLE COMB WHITE ORPINGTONS. Elegant stock eggs $2 and $3 per 15, $8 and $10 per 100. Order direct from adv. H. C. Broughton, Brodhead, Wis. 1-4

S. C. BLACK ORPINGTONS. MY LINES have won in all the leading shows: Boston, Cleveland, Pittsburg, Paterson, Hartford, Providence and Woonsocket. Send for photographs and prices on stock or eggs. W. E. Mathews, New London, Conn. 1-4

TALK TO ME. S. C. BUFF AND WHITE Orpingtons. Birds have good color and weight and are true to type. 7 years a breeder. Eggs at right prices. Satisfaction guaranteed. Write your wants. G. E. Miller, Holmesville, O. 1-4

SINGLE AND ROSE COMB BUFF ORpingtons. At the Otsego County Fair, I won nine first prizes on ten entries. Cockerels, pullets, cock birds and hens for sale at different prices. Valley Farm Poultry Yards, East Springfield, N. Y. Edward E. Cook, Prop. 10-08-12

RHODE ISLAND REDS.

S. C. RHODE ISLAND REDS. WINNERS wherever shown. Ira T. Bronson, Sedalia, Missouri. 5-08-12

RHODE ISLAND REDS—AT LAST MISSOURI State Show I won Kellertrass 100 silver dollars, capital prize for best display of any one breed of chickens, and 13 other prizes. The above should satisfy the public that I have No. 1 stock. Both combs. Eggs in season. T. N. Dunphy, Nevada, Mo., Box B, Route 5. 1-08-12

ROSE COMB REDS. OUR 1908 BREEDING stock for sale including winners. A rare chance to get birds that raise winners. Our young stock was never so good. L. H. Creamer, Mechanicsburg, Ohio. 9-08-12

LEMBKE'S ROSE COMB RHODE ISLAND Reds are bred to lay, weigh and pay. Winners at the leading shows. Stock and eggs for sale. Circulars free. Pleasant Poultry Farm, Griswold, Iowa 5-08-12

R. C. RHODE ISLAND REDS. WINNERS at Interstate Show, St. Jo, Mo. Eggs at reduced price after June 1st. Breeding stock for sale after August 1st reasonable. Mrs. W. S. Hamilton, Clarksdale, Mo. 6-08-12

SINGLE COMB RHODE ISLAND REDS. Young stock for sale. Also last year's breeders. I have a fine lot of birds and sure can please you. Eggs in season. Orders booked now for spring hatching. W. A. Thayer, Minooka, Ill. 11-3

LOOK HERE (GOING TO OKLAHOMA). In order to reduce my stock will sell at half price fine lot Single Comb Reds scored or unscored. Rare chance. Order quick. Eggs in season. A. B. Lampert, Shipman, Ill. After Xmas, Mangum, Okla. 11-3

SINGLE COMB RHODE ISLAND REDS—Some fine cockerels, scored by Tucker scoring from 91 to 94½. Eggs in season from Reds that are red. From Tompkins and Bean strains. Bred to lay. Willard I. Smith, 25 31st St., Detroit, Mich. 12-3

REDS PREDOMINATED AT RICHMOND Hill Show. My laying type single combs won first pullet, third exhibition yard. Write for prices of stock. Settings, $5, book now for delivery specified time. Ruby strain. G. L. Andrews, Freeport, N. Y. 12-3

ROSE COMB RHODE ISLAND REDS—A few cockerels, pairs and trios for sale cheap. Stock first class. Even colored, pure, clean, red plumage in both males and females. Eggs in season. Can please you. Albert Penney, Stacyville, Mitchell Co., Ia. 12-3

R. C. RHODE ISLAND REDS EXCLUSIVELY—Do you want a dandy cockerel? Have a fine lot for sale and will make right prices. It will pay you to write me. Birds bred from pen that have never been beaten. Book your egg orders now. Henry O. Shaw, New Augusta, Ind. 11-3

RHODE ISLAND REDS EXCLUSIVELY. Rose and Single Comb. Well bred and carefully mated stock. Any further information cheerfully sent on request. F. H. Wells, Box 30, Deer Park, L. I., N. Y. 1-09-12

R. C. AND S. C. RHODE ISLAND REDS, bred for egg production, size and depth of color. 26 cockerels for sale. Eggs, $1.50 and $2 per 15, $7.50 and $10 per 100. Arthur S. Clapp, Unionville, Mo. 1-4

SINGLE COMB RHODE ISLAND REDS—Have size, vigor, shape, color; hustlers, healthy, heavily feathered winter layers. Cockerels now, eggs in season. Utility and fancy, from prize winners at Cleveland and Columbus, Ohio. Write today promptly. Walls Poultry Farm, Mitchell, Ind. 12-3

SINGLE COMB RHODE ISLAND REDS. Stock producing birds of high quality, utility also. Prize winners at large eastern shows. Satisfaction guaranteed. Eggs $2 per 15. Incubator eggs $5 per 100. Robinson Pierce, South Easton, Mass. 1-4

ROSE COMB REDS EXCLUSIVELY—ONE cock, cockerel and a few females for sale. My birds were the blue ribbon winners at Springfield, Ohio, 1907-1908; also at the 1908 Ohio State Fair. Eggs in season. L. G. Shiddenhelm, Springfield, Ohio. 12-3

R. C. RHODE ISLAND REDS; CHOICE cocks and cockerels $1 to $2, all farm raised, healthy stock. Will give satisfaction. Eggs in season, 15 for 75c; 30 for $1.40; 45 for $2, from fine birds. Israel Kinney, R. 7, Bellefontaine, Ohio. 12-3

WILLIAM PHILLIPS, JR.—SINGLE COMB Rhode Island Red Specialist. Winners at Madison Square Garden, Schenectady, Gloversville, New York State Fair. First breeder in this section. Stock for sale at all times. Eggs in season. Prices reasonable. Show birds, we have them—none better. William Phillips, Jr., Amsterdam, New York. 12-3

WE ARE NOW PREPARED TO SUPPLY any order in S. C. Rhode Island Reds, old or young stock. Fancy or utility. Noted in size, shape and color. Northland Poultry Farm, Patriot, Ind. 5-08-12

R. C. RHODE ISLAND RED COCKERELS from $2 to $10. Eggs from fine matings this season. My birds are large, fine shaped, rich red in color and great egg producers Mrs. Herbert L. Towler, 2932 Bryant Ave. S., Minneapolis, Minn. 1-4

FOR SALE—A FEW S. C. RHODE ISLAND Red cockerels of choice breeding, from stock winning prizes at the best shows in Illinois and Michigan; also a few settings of eggs; $1.50 from second and $2 from first pen. These are farm bred birds and will get show winners. Long Beach Farm, Augusta, Mich. 1-3

IF YOU ARE THINKING OF BUYING eggs or stock (Single Comb Reds) you should send for our catalogue of prices and winnings. Satisfaction guaranteed. U. S. A. Poultry Yards, Antwerp, O. 1-4

S. C. REDS. THE KIND YOU WANT, fancy or utility, $1 up. Plenty of stock and eggs in season at the right price. F. B. Clark, Rising Sun, Ind. 1-09-12

S. C. RHODE ISLAND REDS BRED FROM the foremost prize winning and laying strains, and have produced winners for some of best shows. Few choice cockerels for sale. Circular free. Jesse P. Curry, Bennington, Ind. 1-4

ROSE AND SINGLE COMB R. I. REDS, carefully bred from the greatest strains in America. All pens specially selected and sure to produce top-notchers. Get my prices on stock and eggs. Wm. C. Martens, Minooka, Ill. 1-09-12

ROSE COMB RHODE ISLAND RED COCKerels and pullets. Anderson and Tuttle strains. Eggs for incubators and by the sitting. Write for prices. Thos. Cole & Co., Pierceton, Ind. 1-4

S. C. R. I. REDS. WINNERS AT ALL the shows. Score 92¾ to 94¾ by McLave, Feil and Gault. Clean sweep at Massillon. Eggs $2, $3 and $5 per 15. Satisfaction guaranteed. M. W. Heyman, Massillon, Ohio. 1-09-12

WON FIRST PRIZE ON R. C. R. I. RED cockerel at the Van Buren Co. Poultry Show Dec., 1908, and many other first and second prizes at other shows. Orders booked for eggs to be shipped when wanted. Prize winners head each yard. Mrs. N. A. Ranck, Niota, Ill. 1-4

ROSE COMB REDS EXCLUSIVELY. Choice cocks, cockerels, hens and pullets, with score card. Even colored, pure, clean red plumage. Eggs in season from Reds that are red. Orders booked now. Write your wants to J. M. Walters, R. 2, Helena, Ohio. 1-4

GIFFORD'S SINGLE COMB RHODE Island Reds. Breeder of high class birds. Stock and eggs for sale at all times at satisfactory prices. Write your wants to E. J. Gifford, Chardon, O. 1-09-12

ROSE COMB RHODE ISLAND REDS. FEW cockerels and pullets for sale with score cards by Shaner at reasonable prices. Eggs in season, $1.50 per 15. R. S. Lampert, Lena, Ill. 1-4

HANSEN'S REDS, SINGLE AND ROSE Comb, first prize winners at World's Fair, Madison Square, Chicago, Indianapolis, Cincinnati, Fort Wayne, Cedar Rapids, Auburn, Louisville, Columbus and Portsmouth. Hansen Poultry Co., Portsmouth, O. 1-4

ROSE AND SINGLE COMB RHODE ISland Red eggs for breeding a specialty. Birds are prize winners. Jas. H. Bradbury, Prop., 1166 New Boston Rd., Fall River, Mass. 1-4

ROSE COMB RHODE ISLAND REDS. A few good scored cockerels for sale from $3 to $5 each. Satisfaction guaranteed or money refunded. Book orders for eggs early, $1 and $2 per 15. Teachout Poultry Yards, Dixon, Ill. 1-3

LIGHT BRAHMAS.

LIGHT BRAHMAS EXCLUSIVELY. WINning 1st cock, 1st cockerel, 1st hen, 1st, 2d pullet two years in succession at Rock Rapids. Some choice cocks and cockerels for sale. Prize winners. Will improve your flock at prices that will move them. Charles Parden, George, Iowa. 11-3

LIGHT BRAHMAS—CHOICE LOT OF farm raised, vigorous cockerels, exceptionally well marked with good blocky shape. Stock has been carefully line bred for years. Eggs from well mated pens next spring, $2 per 13. L. C. Blodgett, Berea, O. 11-3

LIGHT BRAHMA COCKERELS OF GOOD hens, one and two years old, if taken in quality at living prices. Also some good dozen lots at $1 each. Book orders for eggs early to insure prompt delivery. Burt Curtis, Allison, Iowa. 12-3

LIGHT BRAHMAS FOR SALE—THE DR. Mighell strain; none better. Cockerels, $2; pullets, $1.25, if taken soon; fine birds. Eggs in season, $2 per 15; $5 per 100. Prize winners. Mrs. A. C. Berry, Unionville, Mo. 12-6

BEULAH HILL LIGHT BRAHMAS AGAIN win at Beatrice, Sept., 1908: 1st cock, 1st and 2nd hen, 1st and 2nd cockerel, 1st and 2nd pullet. Extra large fine cockerels and pullets for sale. Order early. Eggs in season. Sidney A. Tincher, Lock Box 230, Odell, Neb. 12-3

KEELINE'S LIGHT BRAHMAS ARE WINners wherever shown. Write your wants at once. Eggs from very choice matings at $3 a setting. John B. Keeline, Council Bluffs, Iowa. 1-09-12

LIGHT BRAHMA COCKERELS SCORED by Judge Stoner. 10 averaged 91½, price $2. 20 averaged 92½, price $3.50. 30 averaged 93¼, price $5. These are strictly fine and will win in any show room. Mrs. J. R. Kenworthy, Wichita, Kan. 1-1

BUFF COCHINS.

BUFF COCHINS EXCLUSIVELY—SOLID buff from head to toe, heavily feathered. 1 pen of old birds, also cockerels and pullets for sale. Eggs in season. J. M. Soden, R. 2, Wisner, Neb. 1-09-12

BUFF COCHINS. HAVE SOME FINE cockerels and pullets, will sell cheap, as I have not got the proper room to accommodate them. Be sure to get prices. Evan Burmaster, Irving, N. Y. 7-08-12

BLACK LANGSHANS.

GET IN THE RING BY GETTING A COCKerel from my superior strain Black Langshans. Big long-legged fellows. Prize winners. Great layers. Write your wants first to Arthur Fretz, Canal Dover, O. 11-4

BLACK LANGSHANS EXCLUSIVELY—1,000 birds to select from. 2nd hen and 4th cockerel at Indianapolis, 1908, in my yards and plenty that are better. Eggs from my breeding pen $3 for 15; $5 for 30; one special pen, $5 for 15. Circulars free. Wm. Hershman, R. 1, Medaryville, Ind. 12-3

CHOICE BLACK LANGSHAN COCKERELS at $5 and up from greatest winning strain in Northwest, also few hens and pullets at bargain prices. They are sure to give satisfaction. A. Stransky, Chilton, Wisconsin. 5-08-12

BLACK LANGSHAN COCKERELS FOR sale. Scored and unscored. Prize winners at Iowa State Fair and Des Moines Poultry Show. Eggs in season. Write for prices. Mrs. Lizzie McCleary, Altoona, Ia. 1-2

WHITE LANGSHANS.

50 MORE FINE WHITE LANGSHAN cockerels and pullets left at $1 and $2 each. Also a few more show birds at reasonable prices. T. J. Usselman, St. Libory, Ill. 1-1

S. C. WHITE LEGHORNS.

EGGS FROM GRAND PRIZE WINNING and highly developed laying strain of pure bred S. C. White Leghorns, 50 cents to $5 per setting. Osman Poultry Yards, Dept. B., Beaver Dam, Wis. 5-08-12

S. C. WHITE LEGHORNS. THE DIRECT progeny of first cockerel at great Brockton Fair, 1906, and pen 1 contains first prize pen same fair, 1908. Eggs $2 per sitting. E. W. White, R. F. D., E. Bridgewater, Mass. 1-4

S. C. WHITE LEGHORNS, OLD AND young stock for sale. Cockerels, $2. Score cards furnished with exhibition birds. Write for prices of my exhibition birds. W. H. Heitkamp, New Bremen, Ohio. 12-3

S. C. WHITE LEGHORNS EXCLUSIVELY; bred in line for 20 years and as pure white and typical in shape as any that grow. Free farm range. Fine cockerels a specialty. Eggs in season. Satisfaction guaranteed. Write for prices. Joel Hoskins, Pleasant Plain, Iowa. 12-3

SINGLE COMB WHITE LEGHORNS. Overstocked with cockerels, pullets and one-year-old breeders. Buy now and get winter layers. Large, healthy, prize winning strain. See them at Chicago show. Order eggs now. Prices right. D. Piero, R. 4, Elgin, Ill. 11-3

S. C. WHITE LEGHORNS FOR SALE. Bred from utility or exhibtion stock. Winners at Troy, Boston and Syracuse. Write for catalog. Prices in accordance with quality. Satisfaction guaranteed or money refunded. White Leghorn Poultry Yards, John Estes, Prop., Sloansville, N. Y. 11-3

S. C. WHITE LEGHORNS OF STANDARD qualities. Eggs from hardy, shapely, snow white stock, $2 for 15. Place order and produce specimens combining excellence for show and utilitarian qualities. E. E. Selle, S. Galena Ave., Freeport, Ill. 1-4

R. C. WHITE LEGHORNS.

ROSE COMB WHITE LEGHORNS. EXhibition birds for sale. Ready October first. Also some first class breeding stock. Dr. Decker, Bradford, N. Y. 9-4

ROSE COMB WHITE LEGHORNS. EGGS from exhibition mating $1 per 15, good hatch guaranteed or order refilled for half price. Stock for sale. Write me. Howard A. Moser, Uniontown, Pa. 1-4

ROSE COMB WHITE LEGHORNS EXCLUsively. St. Johns Poultry and Egg Farm, headquarters for business Leghorns. Eggs $1 per 15, $5 per 100. W. E. Watson & Son, Morley, Mo. 1-4

S. C. BROWN LEGHORNS.

SURPRISE YOUR COMPETITORS. SHOW invincible Single Comb Brown Leghorns. Cockerels scoring 90 to 93 at bottom prices. Trios, $3 up; pens, $5 up, while they last. Harry T. Trainer, Carpenter, Ohio. 5-08-12

S. C. BROWN LEGHORNS, BRED DIRECT from greatest winners and themselves winners. At Monessen, Pa., 14 pullets scored 92½ to 94¾, winning 1st to 5th, 4 hens won 1st to 4th and on cockerels I won 3d and 4th. Eggs from these birds $3 per 15. E. E. Endsley, R. 3, Uniontown, Pa. 1-09-12

STRAHLE'S WINTER LAYING, HIGH scoring, prize winning S. C. Brown Leghorns took first place at big shows. Why they are money getters. Get circular. C. F. Strahle, R. 6, Bryan, O. 1-4

S. C. BROWN LEGHORNS. EGGS $1 TO $1.50. Day old chicks 15c and 20c. Utility cockerels $1.50 while they last. Same blood as my prize winners. L. F. Kirby, Orleans, Ind. 1-4

S. C. BROWN LEGHORNS. BABY CHICKS $5 per 50, $10 per 100. Bred for shape, color and laying qualities. I guarantee safe arrival. H. M. Moyer, R. 2, Bechtelsville, Pa. 5-08-12

S. C. BROWN LEGHORNS, WITTMAN'S strain. Cockerels from pullet line. Show hens, about half price what they will cost later. Also Pure White Homers. H. M. Moyer, R. 2, Bechtelsville, Pa. 5-08-12

S. C. BROWN LEGHORNS, PRIZE WINning stock. Choice birds for sale from $1 up, either cockerel or pullet line. Will mate a number of pens at very reasonable prices. Eggs for hatching after Feb. 15. C. Jackson, Box S, Buchtel, O. 11-3

S. C. BROWN LEGHORNS. GAULT, THE Specialist, can supply you with exhibition cockerels from pen headed by first cock at Cleveland, 1908. $3 to $10. Eggs in season. Write for prices. W. K. Gault, Geneva, Ohio. 11-3

S. C. BROWN LEGHORNS EXCLUSIVELY; fine in color and typical in shape; just the kind you want. No stock for sale but orders for eggs now being booked for the spring trade. Utility, $1 per 15; exhibition, $1.50 per 15. Mrs. Geo. Warner, Bushnell, Ill. 12-3

R. C. BROWN LEGHORNS.

FANCY ROSE COMB BROWN LEGHORNS. Single birds $1 to $1.50, according to quality. Special prices on lots. Scored birds after December 15. Scored by Ellison. Gerhard Wellman, West Point, Iowa. 6-08-12

PRESTON ROSE COMB BROWN LEGhorns exclusively. I have a few choice birds for sale, bred from prize winners. April hatch. Also booking egg orders now. Double mating. Eggs, 15 for $1.50, 100 for $6. Write your wants. E. C. Preston, Huntertown, Ind. 11-3

ANCONAS.

MOTTLED ANCONAS. IMPORTED PEN OF Sykes' stock. Only few settings to spare this spring. Young stock in Sept. If interested write soon. Circulars. B. C. Neely, 4245 Stuart St., Denver, Colo. 4-08-12

SHEPPARD'S FAMOUS ANCONAS—THE world's best. Rose and Single Comb. First London, England; Madison Square and Cleveland. Wonderful winter layers. Birds $2 and up. Circular free. Importers, exporters, breeders. Famous Poultry Farm, Box F, Berea, Ohio. 9-08-12

ROSE AND SINGLE COMB ANCONAS exclusively. Extra fine young stock in both varieties for utility and show room now ready. Get my prices. Circular free. Henry Gers, R. 1, Elgin, Ill. 11-3

SINGLE AND ROSE COMB MOTTLED Anconas. 8 first and 4 second premiums at Montgomery Co. Fair. A limited number of eggs for sale, $2 and up for 15. Chas. Worrick, Akin, N. Y. 1-09-12

BUFF LEGHORNS.

ROSE COMB BUFF LEGHORNS, BRED from specimens that were awarded first prizes at Cleveland, Ohio, Jan., 1908. Pairs, trios and pens for sale. Eggs, $2 for 15; $3 for 30. Order early. W. Wheaton, Girard, Pa. 12-3

R. C. BUFF LEGHORNS EXCLUSIVELY, great egg producers and bred for Standard requirements from greatest prize winners. Guarantee satisfaction. Let me prove my statements. Eggs $1.50 one sitting, $2.50 two sittings. E. M. Cartwright, Amagansett, L. I., N. Y. 1-4

ROSE COMB BUFF LEGHORNS. STOCK that wins wherever shown. Eggs $1.50 per setting, $6 per 100. Write for prices and prize list. Jas. G. Todd, R. 4, Punxsutawney, Pa. 1-4

SINGLE COMB BUFF LEGHORNS. HERE is your chance to secure eggs and stock from birds right in size, shape, color and price. Send orders early. Thos. H. Loser, Annville, Pa. 1-4

BLACK MINORCAS.

GREAT BARGAIN IN BLACK MINORcas, Rose and Single Comb, pure Northup strain. Old and young stock, including all my winners, good will, fixtures—everything must go without reserve on account of illness. Write quick. E. D. Crouch, Twining City, D. C. 2-08-12

BATMAN'S ROSE AND SINGLE COMB Minorcas. To introduce our strain, will make a Special Price on first three orders for stock or eggs received from your county. Square deal guaranteed. Batman's Poultry Farm, Newton, Ill. 6-08-12

DOERMANN'S S. & R. C. BLACK MINORcas won 29 regular prizes at the Blue Island show 1907 and 1908. Stock for sale. A. W. T. Doermann, Blue Island, Ill. 9-08-12

WHOA BILL! SINGLE COMB BLACK Minorcas, "Northup strain." Stock and eggs for sale in season. Scored birds for sale. Osmund Hylen, Forest City, Iowa; State Vice-President, American Black Minorca Club. 9-08-12

ROSE COMB BLACK MINORCAS (NORTHrup). Young stock from my grand prize winners and record layers at right prices, also a few breeders. If you want winners write J. D. Grover, New Berlin, N. Y. 6-08-12

ROSE COMB BLACK MINORCAS, BRED from prize winners. As winter layers can't be beat. Young stock, $1.50 to $5. Money and express charges one way refunded when shipment not satisfactory. Ernest E. Lienard, Box 21, R. 8, Lancaster, O. 9-08-12

THIS WAY FOR YOUR HIGH CLASS S. C. Black Minorcas. Birds have good shape and are fine in all points. Satisfaction guaranteed. Eggs, $1.50 per 13. Homers and show Homers and Dragoons for sale. Mention this paper. H. S. Fegley, Gilbertsville, Pa. 12-3

S. C. BLACK MINORCAS OF THE RIGHT type. Jamestown, Allentown, Paterson and many other show winners. Extra fine young and old stock for sale. Egg orders should be placed early, as quite a number have already been booked. Frank H. Frederick, 1029 Walnut St., Allentown, Pa. 1-4

SINGLE COMB BLACK MINORCAS. 200 to 240 eggs per year. Trap-nested, record layers 15 years. Large, healthy, vigorous, never defeated in an egg-laying contest. Eggs 15 for $2, 100 for $8. Catalogue. H. Wadsworth, Waynesville, O. 1-4

ROSE COMB BLACK MINORCAS (NORTHrup's). Winning 2 seconds 1907, 3 firsts 1908. Three pens headed by premium birds. Eggs, $1 for 15, $5 for 100. L. Gressman, Hamburg, N. Y. 1-4

S. C. BLACK MINORCAS; PRIZE WINners Strong, healthy, vigorous, cold climate birds. Fine color and long rangy shape. Male birds 8 to 10 pounds. Eggs, 13 for $1.50. We book orders now. Satisfaction guaranteed. Lake View Poultry Yards, Sheboygan, Wis. 12-3

SINGLE COMB BLACK MINORCAS. BLUEgrass strain. Eggs, $1.50 per setting of 15, also few cockerels, $1.50 each. R. S. Oetzel, New Richmond, O. 11-3

WHITE MINORCAS.

WHITE MINORCAS, SINGLE AND ROSE Comb. Prize winning White Orpingtons. Eggs reduced to $1.50 for 15. Breeders and young stock for sale. Mrs. J. Osborne, Box 60, Fabius, N. Y. 6-08-12

EGGS, $1.50 FOR 15, FROM CHOICE R. C. White Minorcas, S. C. Black Minorcas, S. C. Buff Orpingtons and Silver Laced Wyandottes. Good cockerels, $3 each. Orders given prompt attention. A. T. Hendricks, Calla, O. 6-08-12

ALGER'S ROSE COMB WHITE MINORcas make fast time at Chicago Show, winning 5 firsts and display cup. Write for mating list. Fred Alger, Waukau, Wis. 1-6

ANDALUSIANS.

BLUE ANDALUSIANS. NOT A BIRD IN my pens scoring less than 90 points. Heck, Stanfield, McClave, judges. Send for record mating list. 3 scored cockerels for sale. Chas. Gustavel, Monticello, Ind. 1-4

BLACK JAVAS.

BLACK JAVAS, "KING OF WINTER LAYers." Cockerels for sale, balance from my show winners. Scored by Shaner. Describe your wants to Gerald J. Townsend, Pine Grove Poultry Farm, Poynette, Wis. 1-3

WHITE FACED BLACK SPANISH.

WHITE FACE BLACK SPANISH EGGS $1.50. Fred Alger, Waukau, Wis. 1-2

POLISH.

ANDERSON'S WHITE CRESTED BLACK POlish have proven their quality by winning highest honors wherever shown. Eggs from grand pens containing my prize winners and birds bred from a long line of prize winners, $3 per 15, $5 per 30. Grand cockerels for sale. Prompt attention and a square deal. Circular free. D. M. Anderson, Randall, Iowa. 1-08-12

SEELY'S WHITE CRESTED BLACK POlish are the perfected strain in this country. Breeding stock for sale at all times. Show birds a specialty. Eggs in season. Write for circular. Chas. L. Seely, Pres. Am. Polish Club, Afton, N. Y. 5-08-12

POLISH—BREEDERS OF ALL VARIETIES of Polish (bearded and non-bearded). Choice stock for sale. Can please the most particular. Eggs in season. Robt. Neugart, Sherbondy, Ohio. 9-08-12

HOUDANS.

HOUDANS BRED RIGHT BY TRAP NEST system. Prize winners at Minneapolis, Iowa State Show, Rolf, Esterville and Spencer. Eggs and stock guaranteed. Write me for prices. Dr. Rust, Webb, Ia. 5-08-12

HOUDANS—CHOICE OLD AND YOUNG birds for sale at my home in Palos Park, Ill., 20 miles from Chicago. Take Wabash train or write. Hattie P. Franks, R. F. D. Worth, Ill. 5-08-12

HOUDANS — WINNERS WHEREVER shown. 1st at Philadelphia and Allentown, Pa., in 1908. A 1 stock for sale at reasonable prices. Also eggs in season. J. Emlen Smith, Chestnut Hill, Philadelphia, Pa. 11-3

LOTS OF EGGS IN WINTER FROM THE noted Houdans. They fill the egg basket when eggs are scarce. Are money-makers. A choice lot for sale, bred from heavy egg producers. Cockerels at right prices. Dr. N. D. Myers, Decatur, Ill. 11-3

FAMOUS HOUDANS—EGGS AND DAYold chicks from finest stock direct from America's best, Taylor and McAvoy. Satisfaction guaranteed. Prospect Poultry Farm, Box 255, Orleans, Ind. 12-6

SILVER SPANGLED HAMBURGS.

500 SILVER SPANGLED HAMBURGS, high grade and carefully bred for 15 years. Eggs for hatching by the setting or hundred. Trial order solicited. J. L. Brown, Box 101, Kearney, Neb. 5-08-12

PRIZE WINNING SILVER SPANGLED Hamburgs. Choice cockerels and pullets for sale. Eggs in season. Prices right and quality of the best. Miss Nellie Fuestman, R. 8, Dixon, Ill. 1-4

"GET IN LINE" FOR S. S. HAMBURGS. They will please you. Have a number of young and old birds to dispose of. They are as good as the best. You will be surprised and delighted at the quality. Prize winners in hot competition. Prices are away down. Don't fail to write. F. D. Bennett, Galena, O. 11-3

MERTON FOWLER, NEW BERLIN, N. Y. Silver Spangled Hamburgs Specialist. 100 grand cockerels for sale, bred from 1st prize winners at Utica, Johnstown, Rome, Elvira, Syracuse, Buffalo. Birds fit to win in any competition. Write your wants. I guarantee satisfaction. 11-3

CORNISH FOWL.

CORNISH FOWL, OR CORNISH INDIAN Game hens and pullets for sale. Bred from winners at the Odebolt Poultry shows. I have raised them exclusively for 8 years and find them an excellent breed in every way. Aaron D. Miller, Box 30, Odebolt, Iowa. 11-3

ATTENTION! CORNISH INDIAN FRIENDS. I can send you birds which will be hard to beat. My stock is farm raised, large, vigorous, typical shape, elegantly marked and in fact the very best every way. Prize winners at large shows. Let me quote you prices on stock and book your egg order. Mrs. S. A Hawk, R. 3, Box 12, Chariton, Ia. 11-3

WHITE LACED RED CORNISH FOWL, for beauty, for eggs, for flavor of meat, cannot be beaten. Prize winners at the great Boston show. Eggs $5 per sitting. Orders booked now. For further particulars write Frank C. Burbank, Sandwich, Mass. 1-4

GAMES.

EGGS FOR HATCHING. BROWN REDS, Birchens and Pyles. A few cockerels for sale in Black Reds, Brown Reds and Pyles. Stamp for circular. Frank Bouquet, Owego, N. Y. 1-4

DOMINIQUES.

DAVENPORT'S AMERICAN DOMINIQUES won every first prize offered Dec., 1907, at New York, America's greatest show. Old and young stock for sale. William H. Davenport, Colerain, Mass. 5-08-12

BANTAMS.

PYLE AND BLACK REDS, WHITE POLISH and Black Cochin Bantams. Best procurable. Eggs, $5. Birds at reasonable prices. Angora Cats. Beagle Hounds. Frank B. Zimmer, Gloversville, N. Y. 1-08-12

DUCKS AND GEESE.

YODER'S INDIAN RUNNER DUCKS—11 eggs for $1.25. Mottled Anconas, S. C. and R. C. Black Minorcas, three famous egg strains. Send 5c for booklet. Levi D. Yoder, Box 22, Dublin, Pa. 5-08-12

PEKIN DUCKS FOR SALE. MY BREEDERS won prizes wherever shown last year. Their offspring is equal to them. Large size, quick maturing, prolific layers. Eggs by setting or hundred. Write early for description and prices. D. S. Masters, Winona, O. 11-3

BLACK CAYUGA DUCKS—I HAVE BRED Cayugas here on the farm since 1876. Have some as handsome birds to offer this season as I have ever seen. Prices reasonable. Eggs in season. S. D. Mandeville, Sidney, Ill. 12-3

PIGEONS.

I OFFER GUARANTEED MATED HOMERS in any quantity at $1.00 per pair, and challenge squab companies or dealers to produce better stock at twice my price. Beautiful White Homers, $1.50 per pair. "Charles K." Gilbert, 1563 East Montgomery Ave., Philadelphia, Pa. 7-08-12

WANTED—5,000 COMMON OR HOMER Pigeons, Guinea Fowls and live rabbits. Highest market prices. "S." Gilbert, 1128 Palmer St., Philadelphia, Pa. 7-08-12

PHEASANTS.

PHEASANT BREEDING PAYS 800 PER cent better than chicken raising. A pair of pheasants are worth from $25.00 to $150.00 to a breeder yearly. Read the Reliable Pheasant Standard, the recognized authority on pheasant breeding, and learn all about this rich industry. 75 cents a copy by mail from A. V. Meersch, Poughkeepsie, New York. 9-08-tf

PHEASANT EGGS FROM LADY AMherst, Reeves, English Ringneck, and real Chinese Ringneck from Oregon. Orders registered now, for spring delivery. Young stock for sale in fall. Jennie Milner, Bloomington, Ill. 1-4

PHEASANTS. GOLD, SILVER, AMHERST, Reeves. Pairs, $9 and $16. Book of instruction, 20 cents. Durand Pheasantry, Durand, Mich. 11-4

POULTRY SUPPLIES.

250 LETTER HEADS, 250 ENVELOPES, 250 round corner cards, all for $2.50. Catalogues, egg circulars, postcards, etc. Free use of cuts. J. E. Friis Printing Co., Box R. Norway, Ia. 1-3

MISCELLANEOUS.

MEERSCH'S NEW PIGEON BOOK. Treating on the management of pigeons for pleasure or profit. Elegantly illustrated. Second edition, with many alterations and considerably added to, sent postpaid for 25 cents. A. V. Meersch, Sub. St. 2, Poughkeepsie, N. Y. 9-08-tf

SEND 25 CENTS FOR GILPIN'S PIANO instructor. The most modern and simplest book on the market for beginners. Regular price $1. W. L. Gilpin, 80 Institute Place, Chicago, Ill.

"MINORCAS OF EVERY COMB AND Color,' the title of the very latest book on this breed. The author is Mr. George H. Northrup, known far and wide as one of the foremost breeders and judges in the country. This well written, well illustrated book, by one of the greatest authorities, will prove valuable and instructive to all lovers of Minorcas. This book contains 106 pages and has a chapter on each of the following subjects: History of Minorcas, Hardiness of Black Minorcas, Description of Single Comb Black Minorcas, The Minorca as a General Purpose Fowl, Origin of Rose Comb Black Minorcas, Progress of Rose Comb Black Minorcas, The Comparative Value of Rose and Single Comb Black Minorcas, How to Select and Mate Minorcas, Hatching and Rearing Minorca Chicks, Influence of Color-Breeding on Color of Eggs, Color and Development of Color in Black Minorcas, Fitting Minorcas for the Show Room, History of Single Comb White Minorcas, Rose Comb White Minorcas, Buff Minorcas, Mottled Minorcas and Barred Minorcas. Mailed postage prepaid on receipt of price, 50 cents. Successful Poultry Journal, 355 Dearborn St., Chicago, Ill. tf-10-08

WANTED—Red Rose Breasted Grosbeek female, not more than one year old. Must be a bird that has been in captivity some time and that has become thoroughly used to confinement. Address, Game Bird, care Successful Poultry Journal, 355 Dearborn St., Chicago, Ill.

POULTRY, STOCK PRINTING—100 EXtraordinary envelopes, noteheads, cards, circulars, postcards, 40c; 250, 75c; 500, $1.25; 1,000, $2.10, postpaid. Catalogues, wedding invitations—everything. Standard engravings. Samples. Model Printing Company, Manchester, Iowa. 12-6

DOGS.

HILL VIEW POULTRY FARM, R. 2, PAXton, Ill. Pedigreed Scotch Collies. Tricolored, sable and white pups for sale at reasonable prices, from bitches of fine breeding and good qualites. Wm. G. T. Baker 2-08-12

SCOTCH COLLIE PUPPIES. FROM PEDIgreed stock. Sable and white markings. Natural breeders. $5 each. James Horrigan, Fairfax, Ia. 1-09-12

ENGLISH BEAGLE HOUNDS. BROOD bitches in whelp and empty. Pups all ages. No better stock in the country. Homer Pigeons, grand stock, 75 cents a pair. Tiff Kennels, Brooklyn, Pa. 1-09-12

RHODE ISLAND REDS

The "mortgage-lifting" poultry—now have a book worthy of the breed. This work tells where the Reds came from, gives the standard in full, and contains a wealth of practical facts. It shows the superiority of the Reds as business hens, for fanciers and as the best breed for farmers. Housing, feeding, attention when sick, etc., are discussed in a way that will help every poultryman.

At Last—Real Color Pictures!

In this book for the first time chickens have been pictured true to life. Everypicture is from a photograph—a typical bird of each sex by the wonderful new French color photography. No oil painting can surpass these color pictures in beauty, and they are absolutely true to life. Such pictures in colors have been the dream of poultrymen for decades—in my book that dream has come true at last. Each of these color engravings cost over $100 before a single perfect picture was secured.

HOW TO GET THIS BOOK, FREE. Send me ten 2-cent stamps to help bear the cost of the book—it would sell in the regular way for at least fifty cents, so you'll get a bargain. Each copy contains rebate coupon good for 20 cents on your first order of me for two settings of eggs. When you become a customer, the book has cost you nothing—and until then 20 cents is a trifle compared with its value. Send now—edition is limited; no more can be made within a year! Don't miss it; order today.

WALTER SHERMAN
Cliffside NEWPORT, R. I.

Lightning Whitewash Sprayer No. 28 Whitewash your poultry house, stables. Kills lice. Sprays trees Wash wagons. Double cylinder pump. Spray 30 ft. high. Galvanized with brass tops and bottoms, brass nozzles, ball valves, heavy hose 1 ft. extension rod, all for $2.50. No. 26 Pump all brass $4.00. Cash with order, express prepaid Liberal discount to dealers. D. B. Smith & Co., No. 5, Utica, N. Y.

Crown Bone Cutter

FEED your hens cut green bone and get more eggs. With a Crown Bone Cutter you can cut up all scrap bones easily and quickly, and without any trouble, and have cut bone fresh every day for your poultry. Send at once for free catalogue. WILSON BROS., Box 654, Easton, Pa.

Best Made-Lowest in Price

QUALITY BUFF COCHINS

Won at Omaha, 1st and 2nd hen, 2nd cockerel and 4th pullet. Winners of 12 firsts, 2 specials, and diploma at Mo. State and Iowa State Shows and Cedar Rapids last year. Cockerels $5.00 and up.

JNO. E. FRIIS, Box R., NORWAY, IOWA

2,000 young hen hatched Reds and 1,000 yearlings for sale at Hard-Time prices. Guaranteed winners at right prices. De Graff's Book on Reds is the finest book ever published.

SHOEMAKER'S BOOK ON POULTRY

AND ALMANAC FOR 1909.

There is nothing in the world like it. It contains over 200 large pages, handsomely illustrated. A number of most beautiful Colored Plates of Fowls, true to life. It tells all about all kinds of Thoroughbred Fowls, with life-like illustrations, and prices of same. It tells how to raise poultry successfully and how to treat all diseases common among them. It gives working plans and illustrations of convenient Poultry Houses. It tells all about

Incubators and Brooders.

It gives full instructions for operating all kinds of Incubators. This chapter is marvelously complete and worth dollars to anyone using an Incubator. It gives descriptions and prices of Incubators, Brooders and all kinds of Poultry Supplies. In fact, it is an encyclopedia of chickendom and will be mailed to anyone on receipt of only 15 cents. Your money returned if not pleased.

C. C. SHOEMAKER, Box 608. FREEPORT ILL.

We Guarantee to Make Hens Lay

Our Automatic Non-freezing Drinking Fountain furnishes fresh warm water for fowls and makes them lay during cold weather when eggs bring high prices. It takes the chill from the hen house. Costs only about 6 cents a week for oil. Water cup fills itself automatically. Wont freeze in zero weather. Guaranteed to increase your egg output ⅓, during winter. Shipped on 15 days trial. SEND FOR CATALOG.

Automatic Hatching Co., Box 28, Flint, Mich.

We also make the famous Mother Hen Brooder.

Special Show Report Number

LIBRARY
RECEIVED
U. S. Department of Agriculture.

POULTRY FANCIER

FEBRUARY, 1909

DEDICATED TO TRUE FANCIERS WHO APPRECIATE THE BEAUTIFUL IN STANDARD BRED FOWLS, THE PEOPLE WHOSE IDEAS OF BEAUTY ARE NOT BASED UPON POUNDS OF FLESH AND DOZENS OF EGGS

PUBLISHED BY
POULTRY FANCIER PUBLISHING CO.
FRANK HECK, PRES.
357 DEARBORN ST. CHICAGO, ILL.
ISSUED THE 15TH OF EACH MONTH SUBSCRIPTION PRICE 25¢ PER YEAR

WHITE ROCKS
WHITE WYANDOTTES

Stock for sale that will win in the show room and fill the egg basket. Our birds are big, White, beauties, strong in good points. Eggs from our choicest matings at liveng prices.

BERWYN POULTRY YARDS, - BOX P., BERWYN, ILL.

RHODE ISLAND REDS
(F. L. STRAIN)

Winners at Pittsburg, McKeesport and Butler Pa. Breeders and show birds for sale. Satisfaction guaranteed.

F. L. OBER
R. F. D. No. 1. VERONA, PA.

I AM FIXED RIGHT FOR THE EGG TRADE

All of of my breeding pens in Barred Rocks, Light Brahmas, S. C. Brown Leghorns contain my winners at the Decatur, Ill., show and will produce winners. My Bronze Turkeys and Embden Geese are not excelled. Do not fail to write for full information and prices.

L. H. JOSTES, - - - - RTE. 2, MACON, ILL

WATCHEMOKET POULTRY YARDS

SEASON OF 1909.
EGGS FOR HATCHING

Argonauts : : : $5.00 per dozen
Phoenix Fowls : : 3.00 per dozen

Only a strictly limited number of eggs will be sold. The Argonaut is a pea combed bird buff colored, yellow shanked, general purpose fowl. The Phoenix is the unique long-tailed breed produced by the "Yankees of the Orient", the wonderful little Japanese. Cash in advance with all orders.

H. S. BABCOCK
77 Summit St., - East Providence, R. I.

D. T. HEIMLICH, Jacksonville, Ill.

Barred and White Plymouth Rocks, W. Wyandottes, Golden Sebright Bantams

Stock for sale at all times. Eggs balance of season $2.00 for 15.

TUTTLE'S ROSE COMB RHODE ISLAND REDS

First Prize Winners At Our Largest Shows

A CLEAN SWEEP AT BOSTON 1907

Choice Breeding Hens $2.00 and up. Cocks $5.00 and up.

ROB'T. C. TUTTLE
197 Blue Hills Avenue Dep't. C HARTFORD, CONN.

WHITE
ORPINGTONS

Blue Ribbon Quality. Guaranteed. Winners leading prizes best shows. Mated Pairs, trios and Pens. Selected for results. Reasonable - - Illustrated circulars free.

F. S. BULLINGTON
Box 328 F. RICHMOND, VA.
Sec.-Treas. Am. White Orpington, Club.

SIBLEY'S Rose Comb Rhode Island Reds Won

MIN-NE-HA-HA
1st prize winner, Chicago, Dec. 16-19, 1908
Detroit, Jan. 9-14, 1909

At Detroit, Jan. 9-14, 1909, 23 prizes, 12 firsts, 11 others. At Chicago, Dec. 15-19, 1908, 17 prizes, 10 firsts, 7 others. At Indianapolis, Sept. 7-11, 1908, 11 prizes, 5 firsts, 6 others. 51 prizes, 27 firsts and 24 others at three of the largest shows, tells its own story. They have always won in strongest competition East and West.

They are as good as the Best Better than the Rest

We shall have ten breeding pens this season, every one headed by a prize winner, with eggs at from $3.00 to $10.00 per sitting. Send for our mating circular.

MOHAWK
1st prize winner Detroit, Jan. 9-14. 1909.

IRVING A. AND FRANK CHURCHILL SIBLEY

1032 E. Jefferson Street, South Bend, Ind.

POULTRY FANCIER

Vol. XII CHICAGO, ILL., FEBRUARY, 1909 No. 2

Breeding Problems for Fanciers

Third Article in the Series Which Began in December Poultry Fancier—Poultrymen in Position to Most Readily Learn Nature's Secrets—Environment, Heredity and Influence of Sex

By EDWIN H. MORRIS

THE cursory articles on egg production and sex-control were not intended to land any on the top of an inaccessible peak, to wait there until flying machines were perfected, so that a rescue could be made, nor was it expected that fanciers in Uncle Sam's domain and across the line in Canada, would now be attempting to rob nature of her secrets, in order that they may claim the rest of the alphabet, that scientists have not found a use for, at the end of their names; but rather, in order that mush and verbosity, as a diet for fanciers may be succeeded by a ration, with a balance, so that further and safe progress may be made.

Why the chicken should be a better subject than the human race, lower animals or other kinds of birds, for experiments, is because they experience trifling mental activity, to influence offspring; as in the animal. The emotional element, a strong factor with prenatal force, in unison with mentality, having sway in the case of mankind, is almost absent in domesticated poultry, though perhaps the song bird differs in this regard. It may also be said that there are no soul-mate and affinity questions.

There being little prenatal influence, it is in the case of domesticated poultry, a matter of life, which is solely made up of inherited forces, to be expended and handed down, hence the fancier occupies an exceptionally favorable position, for the solving of these problems, which as was pointed out, may not only enable them to take more rapid strides, but should enlighten others, and perhaps have a world wide influence.

The maxim of "like produces like" applies, but why should intelligent fanciers cling to these and other parrot phrases, of the so-called authority, who never had experience to qualify for this, or the expert pose, just as some judges, ought to be kept in the infant class, for awhile.

Yes! "like produces like" but not an exact counterpart, merely a similarity. The likeness of father and son, mother and daughter, prove the heredity principle without more words.

There are exceptions, which in the human family are labelled ideals, and are put into marble by sculptors or on canvas by painters, whilst others get dubbed "genius" and are allowed to starve.

In feathered life nowadays such form the material that aids the artist to illustrate standards of excellence, whilst their brothers and sisters may be sold as culls to the butcher, and others are sold at "fancy prices" to those who have merely read that "like produces like."

Nature's weeding out process differs from this. She does not kill off all the bad and leave the good, but step by step raises the general average, or maintains certain characteristics suited to environment and many other conditions.

Environment must be a strong element effecting heredity, or why should the negro become lighter in the colder climates, with a gradual change from generation to generation not in skin alone, but also in eye pigmentation. This is further illustrated by the offspring of light-eyed races, who get children with light eyes in the mild zones, but on removal to the tropics the offsprings have darker eyes, who in turn get children with those of a still darker hue, until after a few generations, dark eyes become permanently a characteristic, in such a climate. It has been proved that it only takes a change of latitude for the light eyes to again become general, and for the dark shade to disappear.

A book could be written on why American breeds exist, why some have been spoiled in the making, how it is that functional characteristics are ignored, and reasons could be given to convey the importance of having the standard of excellence, in the hands of the mechanic and not the tinker, with environment as the text. This would probably stir up something like a 40 nest power, hornet swarm,

because the source through which substance has been secured, has been so long attached to the bottle in inhibitory hands, that nature has been forgotten, and fanciers have yet to rise up and claim the fruit from the tree they planted.

It has been truly said that "the meek shall inherit the earth." Today the dominant races have grabbed the best and most fruitful portions, but like the warriors of old and motorists of today, they see a great deal, but the fancier and those of kindred tastes and instincts, quietly enjoys and actually inherits the greater share.

Put a game cock down in the ordinary poultry yard and a change will quickly occur, peace departs

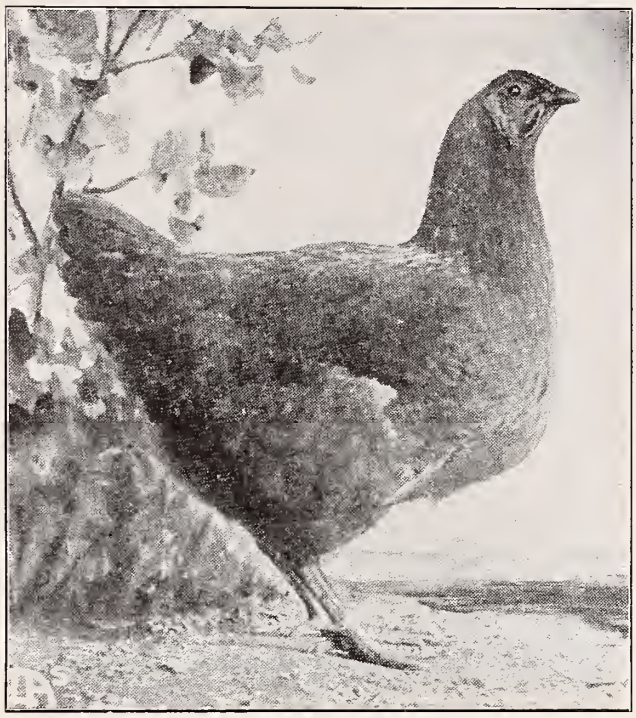

R. C. RHODE ISLAND RED PULLET

Winner of first at Chicago, December, 1908, and at Detroit, January, 1909. Bred and owned by Irving A. and Frank Churchhill Sibley, South Bend, Ind.

and a difference comes with the next generations, which natural forces eliminate, and absorption is seen to play a very important part.

Land an aggressive dominant race in the peaceful valley and what becomes of the "joy of the once happy bower" and how quickly "the gore of the brave will stain its flowers." Yes! for awhile only; for nature gave love and kindred impulses to counterbalance strife. Where there is a positive there is a negative. The garden without Eve would have been no better than desolation, and if it is necessary to show what a great teacher nature is, we have but to refer to the first voluntary motion of life, which is instinctive.

The positive and negative tendencies, with the influence of male and female upon progeny may be illustrated by this instance.

Manx cats are tailless, which is a definite characteristic of felines of the Isle of Man. One of these was bred to an ordinary cat, with the usual caudal appendage. In the first litter the young were all distinctly Manx, for there were three kittens all tailless. The second litter contained two without tails and one with a tail half the usual length. In the third litter there were two with half tails and one tailless. The fourth still further resembled the male, for there were two with half tails and one with a tail of normal length. In the fifth attempt there were two kittens with long tails and one with a half tail. In the sixth and final trial the whole family went decidedly after the male, for all the kittens had long tails.

This is an instance where the maternal predominated at first, giving way gradually until in the sixth litter the paternal held sway.

It is an exemplification which holds good for both fur and feathers.

The influence of the male may be summed up thus: If absence of disease, is in conjunction with constitution, vitality and prepotency, he is the most important factor in breeding, which accounts for the most experienced judges, giving him a 50 per cent estimate in their decisions, and of many of the manufactured, book and score card judges, going entirely wide in their awards, because of lack of sufficient experience, to value the indications of such qualities, correctly, with poise type and male dominant attributes.

Masculinity, vigor and poise indicate prepotency, and these are the most vital factors in accentuating the type and all important characteristics of the breed, besides the total of the influence of the cock on progeny is equal to the total of the influence of all the hens in the pen combined; when each hen is

Golden Wyandotte Hen. Winner of first at Chicago, December, 1908, and at Kansas City, January, 1909. Bred and owned by Simmons Bros., Box 120, Stockton, Ill.

equal in all points to the cock, but when it is not so, the fifty per cent value fails to come up to the correct estimate.

The fancier may know more than the judge, and when the ensemble of excellences is the result of generations of selection with that aim—and not chance—then it may be known that they are fixed, and will dominate the less stable and persistent qualities of the females, considerably increasing the value of the specimen.

Can We Have Uniform Judging?

Views of Three Judges in Which Surprising Admissions, Statements and Claims Are Made—Private Opinions That Are Not Usually Seen in Print

AT the annual meeting of the American Poultry Assn. at Niagara Falls last August the program provided; among other things, a discussion upon the subject, "How to Secure More Uniformity in Judging." The speakers were to be judges Nichols, Campbell, Holden, Smith and Rigg. Messrs. Nichols and Smith were not present and the other three gentlemen handled the matter. We present to our readers the remarks made upon the subject and also the open discussion which took place between Mr. Holden and some of the other members. This has been taken by us from the printed "Proceedings of the American Poultry Association at the 33d Annual Meeting." It is a book of 212 pages containing the entire proceedings of the meeting including all lectures, debates, etc. It has just been received from the printers by Secretary Kimmey and is being distributed to members. Our inability to get at an earlier date, the matter which we present herewith, is an apology for giving it to readers so long after the meeting. This fact, however, will not make it any less interesting.—(Editor.)

President Bryant: The next business before the convention is a discussion, "How to Secure More Uniformity in Judging." Mr. David A. Nichols, one of the speakers assigned, is not here, consequently there will be four speakers—Mr. Campbell, Mr. Holden, Mr. Smith and Mr. Rigg. The first speaker will be Mr. Campbell.

Mr. S. T. Campbell: The subject of how to secure more uniformity in judging is something that should interest everyone who is interested in breeding, judging and exhibiting poultry. The Standard places symmetry first on the score card. This to me means more than any eight points in the entire scale, as eight points is allotted to symmetry. Symmetry as defined by the Standard is the perfection of proportion, or the perfect assembling of all parts of a fowl. Should a bird be perfect in symmetry, according to my understanding, it would pass without a cut. If it is cut one point in shape, it would accordingly be cut one-fourth of a point in symmetry. If two points in shape, a half point in symmetry; and if four points in shape, one point in symmetry. I believe that this one word causes more diversion of opinion among judges than any other that I know of in the entire Standard. However, judges do not agree, and each one has a right to his own opinion. Too few judges consider this important section; that is, they do not give to symmetry the importance that most of us believe it is entitled to. It seems to me that to cut for symmetry each bird in the show the same or half point, is not doing this important section justice. Would it not be just as well not to cut at all for symmetry. A bird may be good in head, neck, back and breast, and yet be knock-kneed or carry its tail at such an angle that the symmetry of the specimen would be entirely destroyed.

The judge should be so familiar with the breeds and varieties on which he is called to pass that he could select them each from the other, providing their head, feet and legs were concealed from view. I was at a little poultry show last winter where a number of young men had been listening to poultry lectures for several weeks, and they imagined they knew the Plymouth Rock type from the Wyandotte and the Orpingtons, the Rhode Island Red and the Buckeyes. It was suggested that this scheme be adopted in order to test the students as to how much they really knew about type, and I will venture the opinion that a number of the newer judges, if placed in a show room and take, for instance, the White

R. C. RHODE ISLAND RED COCK
Winner of first at Detroit, January, 1909. Bred and owned by Irving A. and Frank Churchill Sibley, South Bend, Ind.

Wyandottes, White Plymouth Rocks and White Orpingtons, or the buffs of the same varieties, or the blacks, conceal the heads and legs, and they will have quite a job picking out the Plymouth Rocks from the other varieties.

I believe that a good thing for the judges would be to have an international conference. It was my privilege to attend a conference something like three weeks ago with instructors and investigators in poultry husbandry. This took place at Cornell University. Those of us who had been breeding poultry for twenty-five years went there to find out just how little we knew, and we left Cornell with the opinion that we didn't know anything about poultry husbandry and very little about how to rear chicks, manage the incubators and so forth.

Poultry judging should be regarded as a profession, and I believe that we are on the right road now that will in time class us in that way. We should have a more fraternal feeling; good fellowship should prevail; questions should be freely asked and answered. Judges are not as fraternal as they should be, in my opinion, for the reason that we visit a show, and at the close of the show some visiting judge will pass around, looking over the prize winners, and say, "Well, that first prize win-

ner should have been about fourth; this second bird shouldn't have had a ribbon at all." That is all wrong, and I believe a conference of the judges would do away with that feeling. This is a progressive age, an age of conferences, an age of organization, and the judges should be up to the times by conferencing; and I will say right now that I would like to see here next year at this Convention an international conference of judges, just to see how many judges we could get here; see if we could not get them to be more deeply interested in the American Poultry Association affairs and establish a better feeling and more good fellowship among the judges.

Both comparison and score card judging is popular. The score card will always be used for instruction, I think, in the smaller shows, while in the larger shows comparison will have the preference.

The ministers have the Bible for their book of law, yet all ministers do not agree. If they did, we would have a less number of churches and many of the good preachers would be engaged in a more profitable calling for them—perhaps in breeding poultry. Lawyers differ in the conception of the law. Therefore we consider that the judges have room to differ. If the lawyers did not disagree we would have fewer temples of justice and the attorneys would not be engaged in litigation.

The Standard is the judge's book of law, and the judges, of course, should understand the Standard and how to properly apply it. We have shades of meaning as well as shades of color. As we were told yesterday, we have fifty shades of red. Now, it is a pretty difficult problem for judges to pass through the show room judging a variety or breed

PARTRIDGE PLYMOUTH ROCK HEN

Winner of first at Grand Rapids, Saginaw and Jackson and has never been beaten. Bred and owned by O. L. Prouty, Box 115, New Lothrop, Mich.

like the Rhode Island Red and all agree on the same shade of color. They are just as liable to agree as the attorneys are in the conception of the law.

I received a letter a few days ago from a fancier, stating that there was a great difference in score card judging, a difference sometimes of as much as four points. This is not an extraordinary thing at all when you consider that all professions differ. All-around judging will never be popular. I think judges should, so far as possible, confine themselves to the breeds and varieties with which they are familiar. If a judge will take the American class or the Mediterranean, he will have quite enough to do.

Judging too many birds is a mistake. Some judges claim they can go into a show room and judge a show of 400 birds in two days, while others claim that fifty birds is a good day's work.

There are ties in judging. That is not an unusual occurrence at all, and there is no reason why there should not be ties. Birds will score the same, differing, perhaps, a little in every sense and yet the general result will be the same.

When the judges hold an international conference they will then, and not until then, have established a substantial milestone on the course of how to secure more uniformity in judging. Whate'er may be said of the score card, too old or too new, there is one point admits of no question—it cannot be too good to be true.

Mr. George D. Holden: Mr. Chairman, Ladies and Gentlemen—The subject is, "How to Secure More Uniformity in Judging." Now, I think that my friend Campbell rather strayed from the subject,

A DETROIT WINNER

First prize Buff Rock cockerel at Detroit, Mich., score 94½. Bred and owned by W. A. Bonner, Box 500, Casnovia, Mich. Mr. Bonner has some excellent stock for sale and also eggs from his prize winning pens.

Uniformity. I think I have but very little to offer you along that line, for the reason that I do not think, no matter what the conditions, we can come much nearer to uniformity than we are at present. All judges have the Standard, the same text in each book; they are all the same; we all have the same descriptions for shape and color to form our opinions on; our judgment of what is right in shape or color is based upon what we consider or what we gain from the reading of the descriptions of shape and color. Now, if with that advantage, if Mr. Campbell reads that Standard, or any other man, if in applying our judgment it is not uniform, by what means can we make it so? Because we are all working upon our judgment that is obtained by our understanding of the reading of the Standard. Supposing we have a conference of judges, as Mr. Campbell suggests; I believe it would be a good thing socially; aside from that I do not think after a conference, say of a day or two days, that the judges would be any nearer in their judgment than they were before, for the simple reason that we all have the same book to refer to, and yet our judgment is no nearer than it was two years ago, four years ago, or six years ago. I think it is just as near today as it ever will be.

Mr. Campbell speaks of one judge being in a show room and criticising the work of another; he

thinks that perhaps a conference of judges would do away with that. I want to say to you, ladies and gentlemen, that any man that is so constituted that he will go into a show room where another judge is officiating and find fault with his work, all the conferences under the sun would not make any difference with him; it is in him and it will not come out. It isn't the right disposition that belongs to a judge.

I have thought of this subject a good deal, and I have not been able up to the present time to see any solution for it, to see any plan by which we can arrive at any more uniformity; and when you come to consider, isn't it about uniform enough? We differ, but can you find any class of men engaged in any occupation where judgment is to be required where it will be any more uniform than it is now. I think perhaps the greatest complaint is in the use of the score card; they say there is such a difference, anywhere from one to four points. There is a difference, simply because there is a difference in the judgment of the men. Take your comparison shows; do you find any more satisfaction than by the score card? I do not think you do. A man with the score card has to put his figures down in black and white. If there is a cut of one point the judge has got to be able to explain why that is there, or he is up against it. By comparison judging you do not have to face that, and I think there is the main reason why there is more fault found with the difference in score card judging than in comparison, because the score card indicates something definite, while the comparison simply places the award. I do not know of any plan that could be devised whereby you could make ten of us judges see through the same eyes. If you can, then we can have exact uniformity; otherwise, with the variance in judgment of different people, I do not see how we can get any more uniformity than we have today.

Mr. Kimmey: Mr. Holden, if an exhibitor entered a protest based upon this state of facts: Last week that Rhode Island hen at a show was given first prize, and this week, less than four days afterwards, was disqualified by the same judge, what would you say?

Mr. Holden: I should simply say that the judge had evidently had a keener sight the second time than he had the first.

Mr. Kimmey: What would you do? I ask for information. Would you buy the man a new pair of spectacles or not?

Mr. Holden: It is a question whether spectacles would help him or not.

Mr. Codd: Might not a chicken be disqualified this week that was not disqualified last week? Isn't it possible that a feather could come out?

Mr. Holden: I might say that I have noticed in my experience that often in midwinter birds will molt—not quite to the extent that they do in summer time, but they will, I have noticed, where a bird had feathers between the toes and the molting process set in so by the next week they weren't there.

Mr. Kimmey: That won't do; that won't disqualify; that would remove a disqualification.

Mr. Holden: Yes, but there would be a case of a judge disqualifying a bird one week and the next week giving him a good score.

Mr. Kimmey: No, it would be a case of a judge passing a disqualified bird one week and the next week let it go by. At the first show the bird did have feathers in its toes and did not the next one, and if it did at first and did not the next it would be a disqualification removed. It was not that kind of a disqualification.

Mr. Holden. Let me say one word as a poultry judge. I want to say that if you ever expect to have a judge in the field, no matter how strong his license is, if you ever expect a judge in the field to be a man who will never make a mistake, you will never see that man; or if there is a judge in the field that says that by score card he can score a bird always the same or a class of birds always the same, just let me tell you that that man is either violating the laws of truth or else he doesn't know

S. C. WHITE LEGHORN COCKEREL

Winner of first at Monticello, Ind. Score 95¼ by Heck. Bred and owned by Fred P. Bilderwolf, Monticello, Ind., who is closing out his stock and has a large number of good birds for sale.

really what he can do, because there is no man living that can do it; there is no man living that can always score a bird the same. Judges are human the same as other men, and they will make mistakes. But if you have a set of men in the field as judges that are honest and do the best they can, no favoritism, you will excuse those mistakes because you know if you were in the same place you would make the same mistake.

President Bryant: I would like to ask you if you do not think the best judges are those that when they make a mistake they are willing to admit it?

Mr. Holden: Any judge that won't admit a mistake when it is made and he recognizes it isn't fit for the position.

President Bryant: Isn't it a fact that the smaller the show, the higher they score?

Mr. Holden: It is a fact, and I run up against it many a time: I have come to an Association holding a show; they perhaps had a judge there, and the year before they set the scores way up, because I have had judges say to me, "Well now, these new associations, it is their first show, let's encourage the boys—give them a high score." There is no encouragement about it; it is a detriment because a man may not know what he has got; a great many of them bring their birds there to see what they

have. Suppose he puts a bird at 96 points; the man that owns the bird thinks he has something fine; that he would be fit for New York; but when they go to another show the competition is close and the judge pins himself down to the Standard, that bird will go down to 92 points. Then what is the feeling of the exhibitor? What does he think of the judge's work? No matter where the judge is placed whether in the first exhibit of a young association or an association forty years old, his judgment should always be based upon the Standard. It is not a matter of high score or low score, but what the bird is worth as near as a man's judgment can place it.

President Bryant: I would like to ask another question: What do these judges say when they are told to help the boys along, to score them high at a smaller show, and they judge the bird at a back show at least five or six points difference; have you never had that experience, or have any of the judges ever related that experience to you?

Mr. Holden: It is that kind of judges that always make all the trouble. If these judges would make a study of the Standard conscientious study of it, and try to base their knowledge on that and simply work according to it, regardless of who owns the birds, we certainly will have more uniformity than we have now, but where a man's judgment is honest you can have no more uniformity than at present because you cannot make them look through the same eyes.

Mr. Thomas F. Rigg: Mr. Chairman and Gentlemen—During my not too eventful life I haven't had time to be a dreamer of dreams and I do not expect men to look at things alike, see things alike, and think things alike, or all to go one way. Now, it seems to me, from the remarks that are made, whenever it affects the judge, it seems to please the people here to think that a judge might make a mistake. I understand that; I have been all through it.

Now, you talk about uniformity of judgment. I ask you how in the name of common sense can any set of men judge something uniformly when you breeders haven't given us a uniformity in your breed? You talk about strains. We read in the poultry papers, and I have written a lot about that, about Mr. Jones' strain. If it means anything, it means a definite shape to Mr. Jones' Barred Rocks. There is not such a thing in America. You can describe it in your advertising, but you haven't got it; the biggest breeders in America cannot show ten Barred Rocks or ten White Rocks with a fixed and uniform type that will carry it generation after generation; and then you expect these gentlemen to go in the show room and see things all alike. This is, of course, a progressive age, I understand, when we are telling people that by legislative enactment we are going to make the weak men strong, we are going to give to the fellow who has been unsuccessful the fruit that comes from industry and thrift, and the American Poultry Association is going a step further; they are going to make men see things alike—you can't do that. And they talk about adhering right to the Standard. There is something in this poultry business far stronger than the Standard, and we have it illustrated every time our Standard is revised, and Mr. Curtis and his associates will find it when they begin the work. Now, what is it? You talk about the judge following the Standard all the time. All right. If a short time before the Standard was revised which put in the Cochinized Light Brahma, if the judge a year before that, two years or three years before that, had given the prize to the Light Brahma which the Standard called for, he would never have been called back to judge that show, and he would have been denounced by every Light Brahma breeder in America. But the Standard has in the type of the old Light Brahma. What did the breeders do? The breeders fixed that, Cochinized it a little more and a little more until you had a beautiful Cochin shaped Light Brahma; that is what every breeder wanted, and every judge had to give. That was a stronger influence than the Standard; the same as the public in your town is stronger than any law that the City Council can put in your books; it will beat it ten to one all along.

When Mr. Cook made the Black Orpington do you suppose he made the Orpington on the Wyandotte with the concave back? Not much. Because it is just as far from an Orpington as you can get a fowl. I presume that came from carrying some of the Black Orpingtons; and today let any judge go into any show in this country and when he comes to the Black Orpington let him judge them on the Orpington's shape as he applies it from the book, and the manager of the show will take his card away and put another man on the class. It is the same way with the White Wyandotte. Now, I am going to say something that may get me in trouble, but I hope there are none of the various presidents of that club or various directors that will put me in jail for high treason. There has not been a White Wyandotte awarded first prize in an important show in America in the last five years that complies with the Standard in shape. Now, don't get out your clubs, but we will see if that is not the fact. The Standard doesn't say that a White Wyandotte's head and tail should be put together up in the air. Mr. ——— when he drew those pictures didn't draw them that way. Five or six years ago a man who is generally conceded to be as good a Wyandotte judge as there is in America, a man who a great many breeders have followed in fixing a type, at America's leading show in New York City, gave the first prize White Wyandotte to a cockerel whose head and tail were pretty close together, and from that time right on down we have been pulling them right together, and you go in any show today and the White Wyandotte that can get his back up like that almost the shape of a letter "V" is the one every breeder wants to give the prize to and every judge does. That is a statement of fact. It is a statement of fact that the Standard doesn't call for it.

As I say, this trying to make men see things alike you cannot do it, and it is a mighty good thing you can't. I have talked with Mr. Kimmey, and he cannot see for the life of him why every man cannot see things in this chicken business alike, and Mr. Kimmey and I don't talk anything else. We cannot all think alike. The Standard is full of such things, as neither long nor short, rather long, rather full. Now, I do not want to criticise the Standard, because in some ways I think it is the most wonderful book ever printed. But we take the Standard and we see "rather long back." Of course we know that that means that the man who is judging that fowl should have a mechanical eye and that that back is rather long for the form of the bird. But I was at the Boston show last winter and I went

through the Barred Rock class with two leading breeders, they are the leading breeders of America, and I did not say anything; I have learned that if you keep still and let the other fellow talk you will find out something. And we were there, and one man said: "Jim, there is no use talking, we are getting these backs too long; the first thing you know we will have a Dorkin." He said: "That is all right, but you fellows want this Wyandotte back, and I tell you you are getting too much of it; you are going to kill the breed." Now, if you want to buy Barred Rocks, you have your idea of the Rock, and if you sent to one of those fellows you would have been disappointed, and if you sent to the other you might have been. We use those terms, "rather long," "rather short," "rather full;" it is just like you're building a house you say: "I want the house 16x24; I would like the kitchen rather large, but you can make the hall small and we will have the parlor rather large and would like my reading room moderately large;" take that and go to the best builder and contractor, what would you get? Now, I tell you let's quit dreaming dreams; let's cut out superfluous things.

He Won't Be Downed

Mr. Feil Comes Back at His Critic in January Poultry Fancier and Puts Up Some Argument That Will Interest All Breeders of Parti-Colored Fowls

By PHIL. FEIL

REPLYING to Mr. H. P. Henry's article in January number, will say that Mr. Henry failed to stay with his text and that he has misquoted both Mr. Felch and myself. Neither of us ever said that Barred Rocks could be produced by a single mating according to our present Standard. We only referred to the Brown Leghorns as being bred by double mating by some few breeders and stated that it was detrimental to any variety to breed it that way for the reason that not every breeder has the room to double mate and most of them have only one pen of birds. I will ask Mr. Henry if he thinks there would be as many fanciers under double mating as under single mating. This is the point which Mr. Felch and I refer to.—That there were less birds shown in the two named varieties and what were shown were not so good in quality. In my former article I said the reason for this was that when the small breeder bought one of those double mated males and bred them, he was practically out of the business, especially as far as showing was concerned. Mr. Henry states that Mr. Felch, myself and others remind him of the boy who quit school because his lessons were too hard, but that is not argument and that was not why I quit breeding these varieties. It was because I think it wrong for the Standard to compel certain varieties to be bred by double mating and the others by single mating. But, suppose we did quit because the lesson was too hard, would it not be better to give the boy a common everyday education so that he could figure his weekly wages at a dollar a day than to let him go in ignorance because he could not take a college course? Mr. Henry's argument reminds me of a poultry judge who once told me that any poultry association that could not afford to pay a judge $50 to judge a show should not be allowed to hold a show. He wanted quality, not quantity. The Standard is alright, but there is room for improvement, and it seems strange to me if the Standard is as good as my friend says it is, that it was not good enough to say Barred Rocks and Brown Leghorns must be double mated and if the Standard is a double mating Standard and does not say so, it is a long way from being right. If Mr. Henry thinks double mating the only thing just let him have it inserted in our next Standard. Let the world know about it and it won't be long until there will be only 50 per cent of the breeders breeding these varieties and the little fellow will be looking for a variety that will produce both good males and females from a single mating. Mr. Henry says that double mating is not confined to Barred Rocks and Brown Leghorns only, but to all live stock where shape and color of females and males are not the same and where there are Standard requirements. I fail to find any section in our present Standard in harmony with his claims, and I do not know of any other living thing that was ever bred or produced that way except Barred Rocks, Brown Leghorns and a few Rhode Island Reds. I want to call Mr. Henry's attention to the different varieties that have been produced by single mating, viz: Golden Penciled and Silver Hamburgs, Golden and Silver Wyandottes, Partridge Wyandottes, and in fact, nearly every variety in our present standard of parti-colored varieties, the males and females differ in color. Look at our Bronze Turkeys. Who ever heard of them being bred double mated? And look at the greatest standard we ever had—Nature—She has produced the Red Bird, both male and female from a single mating, and look at the contrasts of color, one a bright red and the other a dirty mud color. Look at all of our birds, I mean wild birds, and I do not know of any variety where males and females are exactly alike in color, and all are produced by single mating. Mr. Henry says that in double mating we have Standard males and Standard females, but he failed to say that the females were from the male mating or that the males were from the female mating. He also states that there is no sacrifice in double mating and I guess that is right, because we have about double the number of birds to eat, and, of course, that would not be any sacrifice. He also admits that he must throw two stones to kill two birds, so what is the use of wasting all that energy when we can accomplish the same feat in one throw. If the next Standard puts any more breeds out of business, as he terms it, and we get it all back in quality, what are we going to do with all our quality? raise it for the market, I suppose.

Canal Dover, Ohio.

Green cut bone is a good food for breeding fowls. It acts as a healthy stimulant to egg production and insures greater virility in the male.

EDITORIAL PAGE

POULTRY FANCIER

Published under the name Fancy Fowls for 10 years, 1897 to 1907.

Entered as Second Class Matter, Sept. 28, 1907, at the Post Office at Chicago, Ill., under Act of March 3, 1879.

Published the 15th of each month by

POULTRY FANCIER PUBLISHING CO.

FRANK HECK, President

357 Dearborn Street, Chicago, Ill.

FRANK HECK, - - - Editor

Subscription price in United States and possessions 25 cents per year.

Subscription price in Chicago, Canada and foreign countries, 50 cents per year.

All subscriptions are immediately discontinued when the time expires for which they have been paid.

Requests for advertising rates will be given prompt attention.

Changes of ads must be received by the 1st of the month. New ads must be received not later than the 10th of the month.

The circulation of Poultry Fancier is national in character. It is the only poultry journal published solely in the interests of fanciers, the people who constitute practically the entire fraternity.

The mission of Poultry Fancier is to teach breeders how to produce the beautiful and valuable Standard bred birds which are the foundation of all profit and pleasure in poultry raising.

February, 1909.

Earnest Effort is the Whole Thing

There are thousands of breeders who at the present time are turning over in their minds the problem of how to raise better birds this season than they did last. Many of them will go into the work with the same old half-hearted effort and will make the same old mistakes.

The degree of success attained in anything depends largely upon the amount of well-directed effort put into it. If our desire to succeed is great enough, we are very apt to come somewhere near accomplishing the full measure of our aims, even though we do not succeed fully. There is much in the old adage, "Where there is a will there is a way." It is true that in producing standard-bred birds the fancier who lacks genuine enthusiasm is generally in the background when the show season comes around. There are too many earnest workers for the laggard to succeed. Some people could be preached to every day in the year without their being affected in the least. It is not our desire to be officious in these brief remarks, because most of us become easily tired of people who are always telling other people what to do. There are sure to be some readers, however, who are willing to listen to a little advice, and they are the ones to whom this item is directed. We want to say to them that right now is the time to make good resolutions and carry them out. Resolve that your breeding pens shall contain only the very best birds you have or can get. Resolve that all details of the work shall have proper attention, and that when the eggs hatch, the chicks shall have proper care and protection from mismanagement, disease and four-footed enemies. The year's work is yet before us. We will not be found later making all sorts of excuses if we will do our duty at the proper time.

Most breeders make the mistake of breeding from too many birds and of not knowing just what mating produces their best ones. Success in building up a strain is surer and will come quicker if we cull closely and mate our pens from the standpoint of quality rather than quantity. Many of us would accomplish more by relying largely upon one pen of birds and having it contain five or six of our very choicest females and our best male. Larger matings may prove satisfactory if we can use trap nests and keep an accurate record of the ancestry of all chicks, but not every breeder is in position to do so. Remember that breeding up a flock is usually slow work. Therefore cull closely, use few birds and good ones, and if you have not got extra good ones, buy a few or invest in eggs from some breeder who has good ones.

Some Radical Views

In these columns last month we referred to the rules in the present Standard which compel judges to discount a bird for "down" between the toes and for gray specks in the plumage of white varieties. We expressed the opinion that these defects should be considered as disqualifications just as they have always been classified prior to the late revision of the Standard. We advanced what we considered to be sound argument for this position and we do not believe that it can be successfully refuted but Mr. I. K. Felch opposes our views of the matter and as we give him space in this issue for his argument which is somewhat radical, we call attention to our remarks last month so that readers who may have failed to read them and who are open to argument, may have both sides of the question before forming definite conclusions.

Mr. Felch says that he would be glad to see every disqualification eliminated from the Standard but even before he finishes the sentence he enumerates four defects which he thinks should disqualify. Perhaps it is barely possible that if he thought real hard he might find a few more. How about squirrel tail in some varieties and actual stubs or feathers on legs of varieties with unfeathered shanks? Also solid white ear lobes in varieties like Plymouth Rocks and Wyandottes. The Standard specifies about twenty-five defects as general disqualifications in addition to a large number in connection with many special breeds and varieties. The list could very consistently be increased without injury to the varieties affected, in fact such action would appreciably raise the standard of quality just as present restrictions have done. We should not lose sight of the fact that highest quality is the goal. Perfection is the one principal object. Quantity is entirely a secondary consideration. What does the true fancier care for a lot of scrubs? He might have a whole farm full and then not have anything but a lot of chicken meat worth the market price per pound. Anybody can raise that kind but everybody can't raise the other kind. It is all right for our utility friends to produce stock and eggs for table purposes if their taste lies in that direction but it is not right to force the fancier down to the same basis of quality. It is a common thing for a high grade prize winning bird to sell for as much as one hundred market chickens would bring. Scores of fanciers can get as much for a setting of 15 eggs as the market poultryman gets for a case of 32 dozen. There are a lot of people in this world who are cranks on quality. They would rather have less of a thing and have it good. There is a certain indefinable pleasure in possessing things of sterling merit. They are prized not for their money value necessarily, but because they in themselves are the best of their kind. Most people hate an imitation and one's respect for the article is lessened as well as is the pleasure of its possession. The derisive expression "a chicken is a chicken" may be true when applied to ordinary fowls but the fancier's Standard-bred bird is an entirely different proposition. It possesses value above that of chicken meat. It is a thing of beauty and is one of nature's comparatively rare gifts in the realm of feathered life. It is the product of man's superior skill and of his intelligent study of nature's supreme and most fascinating laws.

Let us keep our Standard high and maintain all that is worth having. The real fanciers, the breeders who are worthy the name do not want kindergarten standards and common chickens. They want something that is worth while and something that has a value after they get it. Let's consider the accomplishment of greater things and not for a moment acknowledge that our accomplished efforts in the past are too great for future models.

♣

The experienced breeder knows that eggs laid early in the season do not show as great an average fertility as those laid later, and he therefore does not expect as good hatches from the early eggs.

♣

The beginner should remember that no one breed is absolutely best, and it is therefore a waste of time and effort to find the "best breed." Select the one you like best, and with proper care and attention the fowls will produce satisfactory results.

♣

You may have the best birds in America, but you could not sell them for 15 cents each if no one knew you had them. This means that if you wish to do business you must advertise.

Uncle Isaac on Disqualifications

By I. K. FELCH

I for one would be glad to see every disqualification eliminated from the Standard, except perhaps a few liike crooked backs, wry tails, etc. I would also include crooked feet and knock knees. Then judges would fall straight back upon the Standard description for color and shape in each section and Standard weight. All breeds and varieties should have a Standard weight. Under the above conditions everything discovered by the judge which differed from Standard description would come in for a cut, which would be a fair percentage according to the value of the defect. A bit of down between the toes which neither mars the beauty nor affects the practical value of the bird would be cut from one-half to one point, merely to show that it was there. Some breeders and judges claim that it should disqualify, but tell me what use is there in disqualifying a 95 or 96-point bird because we find a defect similar to the above, which in no way whatever injures the worth of the fowl. It simply disqualifies a specimen and gives the prize to a much less worthy one. Half of these minor defects are the result of generous care of the very specimen which the Standard would destroy. Again a minute sea sand spattering in white fowls, which is the one sure indication of their albino origin, in no way interferes with their general appearance and does not affect their practical worth one iota. No breeder of common sense would declare them unworthy as first-class breeding stock, especially as the very purest colored and whitest fowls are generally the ones most likely to show this Albino reversion. To declare such as disqualified is to destroy the money value of any white race of fowls. If all defects were cut upon a common sense basis, none but the best birds would win. The American Poultry Association should not be asked to protect a fool breeder who would breed really unworthy specimens. No defect, whether in a new or old breed, should be treated too leniently or too severely, but good common sense should be used. The Standard is no place to receive mongrels in order to develop them into thoroughbreds. When a new breed can demonstrate its ability to breed 90 per cent of its kind in the image of its Standard then is time enough to give it a place in the Standard of Perfection, where it should be treated in the same impartial way as is each and every other breed appearing therein. Any changes in the Standard which in any way diminish the money value of a fowl or prevents the breeder from selling a specimen at its full practical worth as breeding stock is not to the credit of the American Poultry Association or a protection to poultry culture, which is the avowed purposes and objects of the association. The assertion that gray specks in the plumage of a white fowl are as objectionable as black, is not tenable. The writer may as well say that a darker blue bar in a Barred Rock was just as objectionable as a black bar and thus disqualify the whole race of Barred Rocks, when the fact stands out clearly that a Brahma that has a bluish gray under color is always the whitest in surface color. It is the height of nonsense to kick against nature. Even the Buff breeds will sometimes show a bluish shading in under color. When these minor defects appear in any variety all we can consistently do is to cut for whatever percentage they may injure the specimen and in accordance with the description which we set up as perfection. We have been years getting rid of these inconsistencies and the Standard makers should not lose their heads and take to any back track to injure the money value of a breed as a whole.

Natick, Mass.

Barkdoll's White Wyandottes Win again. To their winnings at Bryan, O., Dec. 16-19, '08, they added at Edon, O., Jan. 5-8, '08, 1st, 2nd, and 3d cock, 2d, and 3d cockerel, 1st, 2d and 3d hen, 2d and 3d pullet, 1st pen, 10 best in show and at Toledo, 1st and 5th cock, 1st pullet. This is the way they win for me, they will do as well for you. Old and young stock for sale. Booking egg orders now. **G. Barkdoll, Box 218, W. Unity O.**

R. A. DAWSON, New Haven, Ohio
Breeder of
Fancy R. C. Rhode Island Reds
EGGS from prize winning stock $3.00 per 15
Write for description of birds.

Latham's Barred Plymouth Rocks

. . . . Have a World Wide Reputation as the Leaders for Exhibition Females . . . .

THIS reputation has been made in America's GREATEST SHOWS were the competition is the hottest any where on earth. The winnings made with my **Exhibition Females** in the hands of my customers all over the United States and in foreign countries is the strongest endorsement of the high quality of my Plymouth Rocks.

Winnings at Boston Show, 1909

Hens—1st, 2nd, 3rd, 4th. Pullets—1st, 3rd, 5th, and 6th. Exhibition Yard—2nd. **Champion Challenge Cup,,** value $100, for **Best Female.** American Plymouth Rock Club Silver Loving Cup for the best Cock, Hen, Cockerel, Pullet and Exhibition Yard. All of **Association's Cash Special Prizes,** including **Best Display,** best Cock and 4 Hens, best Cockerel and 4 Pullets, 10 or more American Plymouth Rock Club Cash Special Prizes.

MALES for breeding, **Exhibition Females** of the up-to-date, **clean, sharp, narrow, intense barring.** All farm raised, rich in blood of **Champion Females** at **Boston** and **New York Shows.** $10.00 to $25.00 each. Sold subject to approval.

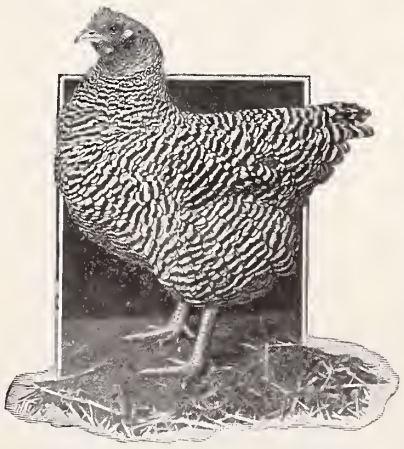

First Prize Hen at Boston Show 1908
Winner of Four Special Prizes including Champion Challenge $100 Cup and Color Special.
Bred, owned and exhibited by
C. H. LATHAM, LANCASTER, MASS.

Exhibition Male winnings, such as 1st Cock, at Philadelphia, 1901, Boston, 1902, 1908; New York, 1905; 1st Cockerel, Boston, 1903, 1908 and Champions at Boston 1902, 1908, stamp my male line with the same high quality as my female line.

Eggs $10 per Setting from the Choicest Selected

Birds mated for Exhibition Males, also from same quality birds for Exhibition Females.

C. H. LATHAM, Box P. F., Lancaster, Mass.

Pertinent Paragraphs

By EASTERNER

The eggs for hatching season comes,
Behold! it draweth nigh.
But hidden breeders, they sit still,
As orders pass on by.

♣

Your nominating ballot take
And do with as you please.
The candidates are plenty—
Some punk; some full cream cheese.

♣

We greatly admire the attitude of W. S. Russell, who will not at this time come forward and present himself for another cheerful slaughter at the ballot.

♣

That man Weimer,
An old timer—
He's out for the job.
'F he's nominated,
'Twill be debated
If he's to draw the wad.
San Hozay, in
Ill-in-ois,
Is where he haileth from.
Not on the map,
Don't give a snap,
But 'twill be if he runs.

♣

That man M. S. Gardner is getting to be a great word artist. Keep your eye on him, he's one of the comers in the way of slinging Hinglish.

♣

Theo. Hewes registers a kick because the typo cut his chapter short in our last issue.

♣

When it comes to assuming attitudes, Fred L. Kimmey is the man with the oats. At least that is what a lot of the boys declare at this time.

♣

I haven't heard anyone second the motion that John H. be placed on the committee.

♣

Ralph H. Searle breaks in on the mental screen with one circular boosting a defeated candidate in the form and person of W. S. Russell once again. Will Billy's friends never let him rest in peace and Barred Rock plenty? That's all booya—about this giving any man the office on a platter.

♣

Charley Ring is certainly ringing out (or trying to) the old and Ringing in the new.

♣

Your Uncle John is having his lusty voice in another campaign. Bully for Boston.

♣

The East is going West again! We know of one easterner who nearly fell dead when $200 was asked of him for a good pullet.

♣

Tom Rigg has been elected to something again! He's president of the N. C. F. P. C. C. W. Get that? It stands for National Club for Prevention of Cruelty to Columbian Wyandottes.

♣

Charles Walker—who's he? Why he's another candidate for the $1,500 per and office rent; and you are invited to scatter your vote accordingly.

♣

There ought not to be a postal deficit as long as the A. P. A. holds its election by mail.

Awards, Denison, Ia., Dec. 1-4

LIST OF EXHIBITORS.

Adams, Chas., Denison, Ia.
Bentel, R. F., Buck Grove, Ia.
Bolton, H. F., Denison, Ia.
Boyle, Dr., Denison, Ia.
Broderson, Bennie, Denison, Ia.
Cadwell, E. R., Dunlap, Ia.
Eckert, F. H., Charter Oak, Ia.
Girard, Mrs. Eva, Schleswig, Ia.
Gleason, Geo. J., Dunlap, Ia.
Helsley, Chas., Denison, Ia.
Jackson, Ralph, Denison, Ia.
Johnson, O. E., Denison, Ia.
Kemming, C. C., Denison, Ia.
Lesher, B. F., Denison, Ia.
McAllister, Geo. L., Carroll, Ia.
Montgomery, N., Denison, Ia.
Moore, A. K., Manson, Ia.
Moore, L. K., Dunlap, Ia.
Palmer, E. J., Logan, Ia.
Philbrook, B. F., Denison, Ia.
Silletto, Archie, Denison, Ia.
Thiem, E. O., Denison, Ia.
Vassar, L. D., Denison, Ia.
Weise, Adam, Aspinwall, Ia.
Winneke, Wm., Carroll, Ia.

LIST OF AWARDS.

Barred Plymouth Rocks.
Winnike, 1, 2 ckl, 2 ck. 1 pul; Girard, 1, 2 ck, 2, 3, 4 pul; Lesher, 3 ckl.

White Plymouth Rocks.
All to Eckert.

Buff Plymouth Rocks.
All to Cadwell.

Columbian Plymouth Rocks.
All to Thiem.

White Wyandottes.
All to Johnson.

Silver Laced Wyandottes.
All to Gleason.

Partridge Wyandottes.
Thiem, 1, 2, 3, 4 ckl, 1 hen, 2, 3 pul, 2 ck; Montgomery, 1 ck, 3, 4 hen, 4 pul; Weise, 1 pul, 2 hen, 3 ck.

Columbian Wyandottes.
All to Thiem.

White Orpingtons.
Helsley, 1, 2, 3 ckl, 1, 3 pul; Adams, 1 ck, 1 hen, 1 pul; Kemming, 4 pul, 4 ckl.

Buff Orpingtons.
Bentel, 1 ck, 1, 2 hen, 2 ckl, 1, 3, 4 pul, Palmer; 1 ckl, 2 pul; Adams, 3 ckl.

Black Orpingtons.
All to A. K. Moore.

R. C. Rhode Island Reds.
All to Thiem.

S. C. Rhode Island Reds.
Philbrook, 1 hen, 2, 3 ckl, 1, 2, 3, 4 pul, 1, 2 pen; McAllister, 1, 4 ckl.

Black Langshans.
Jackson, 1 ck, 1, 2 pul, 2 ckl; Cadwell, 1 ckl, 1 hen, 3, 4 pul.

Buff Leghorns.
All to Thiem.

Houdans.
Bolton, 1 ck, 3 ckl; Cadwell, 1, 2 ckl, 1, 2, 3, 4 hen, 1 pul.

Silver Sebright Bantams.
Broderson, 1 ckl, 1, 2 pul; Selletto, 1, 2 ck, 1 hen, 1 pul.

Golden Sebright Bantams.
All to Cadwell.

Japanese Bantams.
All to Johnson.

Black Breasted Red Game Bantams.
All to Thiem.

Awards, McMinnville, Tenn., Nov. 26-28

LIST OF EXHIBITORS.

Ashley, W. H., Manchester, Tenn.
Barnes, L. H., McMinnville, Tenn.
Bonner, A. H., McMinnville, Tenn.
Brown, Billoat, McMinnville, Tenn.
Burger, Mrs. T. O., McMinnville, Tenn.
Cantrell, Miss Mary, McMinnville, Tenn.
Collier, Mrs. John, McMinnville, Tenn.
Conley, Mrs. H. J., McMinnville, Tenn.
Curtis, T. R., McMinnville, Tenn.
Fleming, Mrs. W. H., McMinnville, Tenn.
Gresham, J. M., Smyrna, Tenn.
Gresham, W. I., Murfreesboro, Tenn.
Gresham, W. I., Murfreesboro, Tenn.
Henderson, Mrs. J., McMinnville, Tenn.
Henry, H. B., Guntersville, Ala.
Highland Poul. Yds., Manchester, Tenn.
Jones, H. M., Huntland, Tenn.
Lassiter, J. A., McMinnville, Tenn.
Maddux, C. N., McMinnville, Tenn.
Martin, Mrs. J. E., McMinnville, Tenn.
Mears, T. B., McMinnville, Tenn.
Montgomery, Mrs. T., McMinnville, Tenn.
Morford, J. H., McMinnville, Tenn.
Norton, J. A., Nashville, Tenn.
Peers, Mrs. R. H., McMinnville, Tenn.
Raht, Mrs. F. A., Tullahoma, Tenn.
Robinson, W. A., McMinnville, Tenn.
Rudd, W. N., McMinnville, Tenn.
Rutledge, F. A., McMinnville, Tenn.
Sain, Mrs. Forbes, Belmont, Tenn.
Schening, G. W., McMinnville, Tenn.
Seal, John, McMinnville, Tenn.
Seay, H. M., McMinnville, Tenn.
Stewart, T. I., McMinnville, Tenn.
Stubblefield, Mrs. E. P., Morrison, Tenn.
Thurman, Wm., McMinnville, Tenn.
Walling, Mrs. J., McMinnville, Tenn.
Weaver Bros., McMinnville, Tenn.
Winton, Mrs. P. H., Viola, Tenn.

LIST OF AWARDS.

Barred Plymouth Rocks.
Peers, 1 ck, 3 hen, 3 pul, 2 pen; Norton, 2 ck, 1 ckl, 1, 2 hen, 1, 2 pul, 1 pen; Barnes, 2 ckl; Winton, 3 ckl.

White Plymouth Rocks.
Thurman, 1 ck; Bonner, 2 ck, 1 ckl, 1, 2, 3 hen, 1, 2, 3 pul, 1, 2 pen.

White Wyandottes.
Cantrell, 1 ck, 2 hen; Raht, 2 ck, 1 hen, 1, 2 pul, 1 pen; Thurman, 1 ckl; Henderson, 3 hen.

Buff Wyandottes.
Stubblefield, 1 ck, 1, 2 hen, 1, 2 pul; Fleming, 3 hen.

Golden Wyandottes.
All to Highland Poul. Yds.

Partridge Wyandottes.
All to Highland Poul. Yds.

Columbian Wyandottes.
All to Thurman.

Buff Orpingtons.
Montgomery, 1, 2 ck, 1, 2 hen, 1, 2 pul, 1 pen; Burger, 1 ckl, 3 hen, 3 pul, 2 pen.

S. C. Rhode Island Reds.
Fleming, 1 ck; Bonner, 2 ck, 2, 3 ckl, 1, 2 pul, 1 pen; Norton, 1 ckl, 3 ck, 1, 2, 3 hen, 2 pen; Lasseter, 3 pul, 3 pen.

R. C. Rhode Island Reds.
Stewart, 1 ck, 1, 3 ckl, 1, 2 pul, 1 pen; Collier, 2 ckl, 3 pul.

Partridge Cochins.
All to Thurman.

S. C. White Leghorns.
Cantrell, 1, 2 ck; Morford, 1 ckl, 1, 2, 3 pul, 1 pen; Thurman, 3 ck, 1, 2, 3 hen.

R. C. White Leghorns.
All to Schening.

S. C. Brown Leghorns.
All to Henry.

Anconas.
All to Schening.

S. C. Black Minorcas.
Bonner, 1 ckl, 2 ck, 3 pen; Barnes, 2 ckl, 1, 3 hen, 2, 3 pul, 2 pen; Sain, 1 ck, 2 hen, 1 pul, 1 pen.

Blue Andalusians.
All to Stratton.

White Holland Turkeys.
All to Miss Cantrell.

Indian Runner Ducks.
All to Weaver Bros.

Toulouse Geese.
All to J. M. Gresham.

White Guineas.
All to Miss Cantrell.

White Wyandottes That Are Right

Geo. M. Kline, Box 64, Downer's Grove, Ill., has added another strong link to his already long chain of victories. He exhibited two birds at the Indianapolis show and won first cock and first pullet in one of the best classes seen anywhere this season. Our readers will note by referring to his ad. in this issue that his White Wyandottes have a record which makes them unquestioned leaders. The best birds at Boston, Chicago, Indianapolis, Guelph, Can., and other strong shows have been the dominant feature in building up his strain, and his flocks are unexcelled by those of any breeder, east or west. He has not a poor bird in any of his breeding pens and his best specimens are not only clear white, but they possess true Wyandotte type. They are big, blocky birds, the kinds so hard to get, but which are absolutely necessary in order to win at he larger shows. His mating list gives full information in regard to his several breeding pens and quotes prices on stock and eggs. He will gladly send a copy free to all who write for it. We have seen and handled Mr. Kline's stock and have known it for years. We therefore recommend it fully to POULTRY FANCIER readers and suggest that they consider his claims for their patronage. He is shipping to customers the very highest quality in eggs, and he guarantees a good hatch. If you wish to raise some winners you can do it by securing eggs from his yards.

Awards, Humeston, Ia., Dec. 1-5

LIST OF EXHIBITORS.

Baltimore, Mitchell, Humeston, Ia.
Barker, A. L., Humeston, Ia.
Barnes, M. B., Humeston, Ia.
Barnes, R. M., Humeston, Ia.
Bobenhause, Fred, Humeston, Ia.
Boice, Mrs. C. C., Humeston, Ia.
Brackenburg, Chas., Lamoni, Ia.
Bryan, Mrs. J. J., Chariton, Ia.
Culmsee, Dr. C. F., Humeston, Ia.
Davis, Warren, Allerton, Ia.
Dommer, Matt, Corydon, Ia.
Eckleberry, J. E., Derby, Ia.
Gardner, Daryl, Humeston, Ia.
Garton, Mrs. Holl, Corydon, Ia.
Hammond, Jas. L., Memphis, Mo.
Hasbrook & Son, J. J., Humeston, Ia.
Haox, A. A., Van Wert, Ia.
Inabnet, W. H., Humeston, Ia.
Joy, Henry, Humeston, Ia.
King, Mrs. Geo., Humeston, Ia.
King, Geo., Humeston, Ia.
Kipper, N., Humeston, Ia.
Mendenhall, O. E., Humeston, Ia.
Mendenhall, N. A., Allerton, Ia.
Moser, Leo, Humeston, Ia.
Ransom, W. H., Van Wert, Ia.
Richard, W. R., Humeston, Ia.
Robinson, S. L., Humeston, Ia.
Schecter, L., Humeston, Ia.
Shecter, C., Humeston, Ia.
Smith, Mrs. Amanda, Humeston, Ia.
Smith, Dr. H. T., Humeston, Ia.
Taylor, W. J. S., Humeston, Ia.
Townsend, H. E., Albia, Ia.

LIST OF AWARDS.

Barred Plymouth Rocks.

Robinson, 1 pul; Hammond, 2 pul; G. King, 1, 2, 3 hen, 3 pul; Hoax, 1 pen.

Buff Plymouth Rocks.

O. E. Mendenhall, 1, 2 ckl, 2 ck, 2 pul, 1 pen; Davis, 1 ck, 2 ckl, 1, 3 pul, 2 pen; Ekleberry, 3 ck; Hammond, 1, 2 hen.

White Plymouth Rocks.

Mrs. Boice, 1 ck, 2 ckl, 1, 2, 4, 5 hen, 1, 2, 3 pul, 1, 3 pen; Robinson, 4, 5 ckl, 3 hen, 4, 5 pul, 2 pen; Hoax, 3 ckl, 4 pen.

White Wyandottes.

Robinson, 1, 2, 3 pul, 2 ckl, 1 pen; Barker, 1 ckl, 1, 2 hen, 4 pul, 2 pen; Mrs. A. Smith, 3 ckl, 5 pul.

S. L. Wyandottes.

All to Dommer.

Partridge Wyandottes.

Townsend, 1, 2, 4, 5 ckl, 1, 2, 3, 4, 5 pul, 1, 2 pen; Hoax, 1 ck, 3 pen; Ransom, 3 ckl, 4 pen.

Buff Orpingtons.

Richard, 1 ck, 1 hen, 3 pul, 3 pen; Brackenburg, 1, 2 ckl, 1, 2, 4, 5 pul; 1, 2 pen.

White Orpingtons.

All to H. Garton.

R. C. Rhode Island Reds.

Mrs. Bryan, 1, 2, 3, 4, 5 pul, 1, 2, 3, 4 ckl, 1 pen; Taylor, 5 ckl, 2 pen.

Partridge Cochins.

Dr. Culmsee, 1 ckl, 3, 4 pul, 1 pen; Dr. Smith, 3, 4 ckl, 4, 5 pul.

Light Brahmas.

All to Joy.

Hondans.

All to Mrs. King.

White Faced Black Spanish.

All to Bobenhouse.

White Cochin Bantams.

All to Gardner.

Bronze Turkeys.

Inabnet, 1 ckl, 1, 2, 3, 4 hen, 1 trio, 1 pen; Hasbrouck, 1, 2, 3 pul, 2 ck, 5 hen.

Specials.

Five dollars ten highest scoring birds in American class, solid color, S. L. Robinson; $5 ten highest scoring birds in American class parti-color, H. E. Townsend; $5 ten highest scoring birds in Asiatic class, partl-color, Henry Joy; $10 to the exhibitor showing most chickens scoring ninety points or over, Mrs. H. Garton; $10 silver cup for the ten highest scoring birds in the show, S. L. Robinson; $5 silver cup for the best shaped bird in the show, S. L. Robinson; $2.50 Jas. L. Humphrey, Jr., best pen Plymouth Rocks, Mrs. C. C. Boice on White Rocks; $1 Humphrey special pen, S. L. Robinson on White Rocks; $2.50 Humphrey special best pen Wyandottes, S. L. Robinson on White Wyandottes; A. L. Barker $1 on second pen; $2.50 Humphrey special best pen, R. C. Rhode Island Reds and second best pen $1, Mrs. J. J. Bryan; $2.50 Humphrey special Orpingtons best pen and second best pen $1, Chas. Brockenbury on Buff Orpingtons. Best colored cockerel in the show, S. L. Robinson, also best colored pullet.

Awards, Norristown, Pa., Dec. 1-5

LIST OF EXHIBITORS.

Bowers, W. R., Baltimore, Md.
Baker, W. E., Centre Square, Pa.
Baldwin, James T., Frankford, Philadelphia, Pa.
Bean, Frank G., Collegeville, Pa.
Bean, Helen B., Collegeville, Pa.
Bodine, Alex. N., Mt. Airy, Philadelphia, Pa.
Bossert, S. S., R. D. No. 2, Spring City, Pa.
Breitigan, James H., Lititz, Pa.
Buckley, Daniel, Chestnut Hill, Pa.
Burns, T. W., Wayne, Pa.
Burrows, Wm. Jr., Philadelphia, Pa.
Chestnut Hill Poultry Yards, Chestnut Hill, Philadelphia, Pa.
Cooper, H. B., Jr., Woodside Poultry Farm, West Philadelphia, Pa.
Corson, George, Plymouth Meeting, Pa.
Deissler, Wm. W., Wyndmoor, Chestnut Hill, Pa.
Dolon, James E., Mermaid and Corson Sts., Mt. Airy, Philadelphia, Pa
Eastern Ideal Poultry Farm, R. D. No. 4, Norristown, Pa.
Erb, Benj. M., East Greenville, Pa
Fell, A. J., West Point, Pa.
Galblum, Samuel, Box 4, Eagleville, Pa.
Gamble, Mrs. Jesse A., Spring City, Pa.
Gillin, James R., Ambler, Pa.
Glenolden Poultry Yards, Glenolden, Pa.
Hamersly, Chas. W., Allentown, Pa.
Hartman, John J., Fairview Village, Pa.
Hartranft, S. S., Norristown, Pa.
Hiestand, Wm. H., Pottstown, Pa.
Johnson, Wm. R., Gratersford, Pa
Klase, Ed. S., Allentown, Pa.
Kline, Frank, Spring City, Pa.
Kline, H. R., Kulpsville, Pa.
Kline, Wm. E., Royersford, Pa.
Kulp, W. W., Pottstown, Pa.
Landis, Edward S., Springhouse, Montg. Co., Pa.
Lewis, George C., Tacony, Philadelphia, Pa.
Lippincot, Joseph W., Logan Sta., Philadelphia, Pa.
Lorenz, Carl G., Plymouth Meeting, Pa.
McFarland, R. H., Jeffersonville, Pa.
Middleton, Geo. W., Jeffersonville, Pa.
Milhen Farms, Philadelphia, Pa.
Miller, M. K. & Sons, Pottstown, Pa.
Miller, Robert L., Allentown, Pa.
Miner, Dr. H. A., R. D. No. 1, Norristown, Pa.
Moore, Wm. H., Chadd's Ford, Pa.
Moyer, Dr. S. C., Lansdale, Pa.
Murray, David, Wyndmoor, Sta. H., Chestnut Hill, Pa.
Nevius, J. D., Chestnut Hill, Philadelphia, Pa.
Oddy, George L., Centre Square, Pa.
Quigley, Wm., Philadelphia, Pa.
Red Hill Farm, Bridgeport, Pa.
Riley, Henry D., Strafford, Pa.
Root, John M., Jr., Collingswood, N. J.
Savage, Henry L., Graver's Lane, Chestnut Hill, Pa.
Scherer, David, Spring City, Pa.
Shellenberger, George B., West Point, Pa.
Smith, J. Emlen, Chestnut Hill, Philadelphia, Pa.
Stovell, J. A., R. D. No. 3, Norristown, Pa.
Swab, Raymond, R. D. No. 1, Norristown, Pa.
Temple, Norris G., Pocopson, Chester Co., Pa.
Valle, P. B., Jr., Germantown, Philadelphia, Pa.
Weber, Dr. C. Z., Kinwood Farm, Norristown, Pa.
Whittam, George C., Bridgeport, Pa.
Whittam, Jonathan, Bridgeport, Pa.
Wilson, Clarence E., Norristown, Pa.
Winona Farms, Box 272, Lansdale, Pa.
Worthington, Chas. A., Levin, Pa.

LIST OF AWARDS.

Barred Plymouth Rocks.

Chestnut Hill Poultry Yards, 4 and 5, ck, 2 and 4, hen, 2 and 4, ckl, 2 and 5, pul, 2, pen; Bossert, 1, ck, 5, hen, 1 and 5, ckl, 3 and 4, pul, 3, pen; Riley, 2, ck, 1, hen, 3, ckl, 1, pul, 1, pen; Moyer, 3, ck, 3, hen.

White Plymouth Rocks.

Swab, 1, 2 and 3, ck, 1, 2 and 3, hen, 1, 2 and 3, ckl, 1, 2 and 3, pul, 1, 2 and 3, pen; F. G. Bean, 4, ck, 4, hen, 4, ckl, 1, pul.

Buff Plymouth Rocks.

Shellenbarger, 2, ck, 2, hen, 1 and 3, ckl, 1 and 4, pul; Gamble, 1, ck, 2 and 5, pul, 1, pen; F. G. Bean, 3, ck, 1, hen, 2, ckl, 3, nul.

Silver Penciled Plymouth Rocks.

Breitigan 1, ck, 2 and 3, hen; Bowers, 1, hen, 1, ckl, 1, pul.

Partridge Plymouth Rocks.

Miller & Sons, 1, hen.

White Wyandottes.

Fell, 1 and 4, ck, 1, 2, 3, 4 and 5, pul; Oddy, 3, ck, 1, pen; Valle, 5, ck; Middleton, 2, ck, 3, hen; Landis, 1, hen, 1, ckl; Murray, 4, hen, 3, ckl, 3, pen; Deissler, 2, hen 2, ckl, 5, pul; Eastern Ideal Poultry Farm, 5, hen, 4, ckl; Gillin, 2, pen.

Silver Laced Wyandottes.

F. G. Bean, 1, ck, Burns, 1 and 2, hen, 1 and 2, ckl, 1 and 2, pul.

Partridge Wyandottes.

Bodine, 2, ck, 2, hen, 2, pul; Moyer, 1, ck, 1, hen; Johnson, 1, pul.

Silver Penciled Wyandottes.

Baker, 1, ck; F. G. Bean, 2, ck.

Columbian Wyandottes.

F. G. Bean, 1, ck, 1 and 2, hen, 3, ckl, 1, pul; Baker, 3, hen; Hartranft, 1 and 2, ckl, 2, pul.

Black Wyandottes.

All to F. G. Bean.

S. C. Buff Orpingtons.

Lewis, 2, ck, 1, hen, 5, pul; Root, 1, ck, 4, pul; J. Whittam, 1, ckl; F. G. Bean, 5, ckl; Moore, 1, 2, 3 and 4, ckl, 1, 2 and 3, pul, 1 and 2, pen; Weber, 3 and 4, pen.

R. C. Buff Orpingtons.

All to Temple.

S. C. White Orpingtons.

All to Temple.

S. C. Black Orpingtons.

Red Hill Farm, 1, ck, 1, 2, 4 and 5, hen, 2, ckl, 2, pul; F. G. Bean, 3, hen, 1, ckl, 1, pul.

S. C. Rhode Island Reds.

Lorenz, 3, ckl; Burrows, 2, hen, 5, pul; Glenolden Poultry Yards, 1 and 2, ck, 1

RUDY'S WHITE WYANDOTTES THE SENSATIONAL CHICAGO WINNERS

At the December 1908, Chicago show won 1st, 3rd and 4th cock, 1st, 4th and 5th hen, 1st, 2nd and 4th cockerel, 1st, 2nd and 5th pullet, 1st and 2nd pen, specials and silver cups for best display. **EGGS FROM 10 SPECIALLY SELECTED PENS.** Write for mating list and prices.

RUDYDALE POULTRY FARM

GEO. H. RUDY, Prop., - - - - MATTOON, ILL

X-L-ALL Poultry Fencing 33 CTS. Per Rod

FIVE TIMES CHEAPER Than Netting

48 inches high, 33 cents per rod; 58 inches high, 36 8-10 cents per rod. Stretches up easily, stiff and straight; does not rust out. Farm and stock fencing of all heights and styles, 14 6-10 cents per rod and up. Made in and shipped direct from our own factory at prices but little more than factory cost to make. Every rod guaranteed perfect and to satisfy you absolutely, or your money back. Address

Chicken and Rabbit Proof, Hog Tight and Strong Enough to Stop a Vicious Bull

Don't buy a single rod of fencing or netting until you have seen our Fencing Catalogue, which shows our complete line of poultry fencing and netting, farm and lawn fencing, gates, steel fence posts, barbed wire, etc., all at wonderfully low prices. Write us and say, "Send me your free Fencing Catalogue No. **1438** (also ask for our special Catalogue of Incubators and Poultry Supplies), and you will get everything by return mail.

SEARS, ROEBUCK AND CO. CHICAGO

and 3, hen, 4 and 5, ckl, 3 and 4, pul; Winona Farms, 1 and 2, ckl, 1, pul; Eastern Ideal Poultry Farm, 2, pul.

R. C. Rhode Island Reds.
Hiestand, 1, ck, 1, pen; Shellenbarger, 2, ckl; F. Kline, 1, ckl, 1 and 2, pul.

Buff Cochins.
All to Temple.

Partridge Cochins.
All to Temple.

Black Cochins.
Milken Farms, 1, ck, 1, hen.

White Cochins.
All to Temple.

Black Langshans.
All to F. G. Bean.

White Langshans.
All to F. G. Bean.

Light Brahmas.
Milken Farms, 1, ck, 1 and 4, hen; Nevius, 3, ck, 2, hen, 1, ckl, 1, pul; Temple, 2 and 3, ck, 3 and 5, hen, 3 and 4, ckl, 2 and 3, pul, 1, pen; H. G. Bean, 2 and 5, ckl, 4 and 5, pul.

Dark Brahmas.
All to Temple.

S. C. White Leghorns.
Kulp, 1 and 2, ck, 2, ckl; Miner, 1 and 2, hen, 1 and 3, ckl, 1 and 2, pul; Wilson, 1, pen.

R. C. White Leghorns.
Kulp, 2, ck, 2 and 3, hen; F. G. Bean, 1, ck, 1, hen, 1, ckl, 1, pul.

S. C. Brown Leghorns.
Bowers, 1, ck, 1, ckl; Quigley, 1 and 2, hen; Worthington, 2, ckl, 1, pul; Savage, 2, pul.

R. C. Brown Leghorns.
All to Kulp.

S. C. Buff Leghorns.
All to Erb.

S. C. Black Leghorns.
All to F. G. Bean.

Silver Duckwing Leghorns.
All to F. G. Bean.

Mottled Anconas.
All to F. G. Bean.

S. C. Black Minorcas.
Baldwin, 1, ck, 1, hen, 1, pul; Hartman, 1, ckl, 2, pul.

R. C. Black Minorcas.
All to Baker.

S. C. White Minorcas.
All to Temple.

Blue Andalusians.
All to F. G. Bean.

American Dominiques.
F. G. Bean, 1, ck, 1, hen, 1, ckl, 1, pul; Temple, 2, ck, 2, hen.

Silver Gray Dorking.
Temple, 1 and 2, ck, 1 and 2, hen, 1 and 2, ckl, 2 and 3, pul; Lippincott, 1, pul.

Crevecoeurs.
All to Temple.

La Fleche.
All to F. G. Bean.

Black Sumatras.
All to Wm. E. Kline.

Mottled Javas.
All to F. G. Bean.

Houdans.
Smith, 1, ck, 1, hen, 1, ckl, 1, pul; Temple, 2, hen.

White Crested Black Polish.
Klase, 1, ck, 1 and 2, pul; H. R. Kline, 2, ck, 1 and 2, hen, 3, pul; R. L. Miller, 3 and 4, ckl; Hamersly, 1 and 2, ckl.

Golden Polish.
All to H. R. Kline.

Cornish.
Temple, 1, hen, 1, ckl; Gillen, 1, pen.

Black or Brown Red Pit Games.
Buckley, 2, ck, 2 and 3, hen; F. G. Bean, 1, ck, 1, hen, 1, pul; Temple, 1, ckl.

Any Other Color Pit Games.
Buckley, 2, ck; Dolon, 1, ck, 1, hen.

Silkies.
All to Stovell.

Frizzles.
All to F. G. Bean.

Black Breasted Red Game Bantams.
F. G. Bean, 1, ck, 1, hen, 1, ckl, 2, pul; Corson, 2, ck, 2, hen; Stovell, 1, pul.

Brown Red Game Bantams.
All to F. G. Bean.

Golden Duckwing Game Bantams.
F. G. Bean, 1, ck, 1, hen, 1, pul; Stovell, 2, ck, 1, ckl, 2, pul.

Silver Duckwing Game Bantams.
F. G. Bean, 1, ck, 1, hen; Corson, 2, ck, 2, hen, 1, pul.

Red Pyle Game Bantams.
All to F. G. Bean.

Birchen Game Bantams.
All to F. G. Bean.

White Game Bantams.
All to F. G. Bean.

Golden Sebright Bantams.
F. G. Bean, 1, ck, 1, hen, 1, pul; Temple, 2, ck, 2, hen.

Silver Sebright Bantams.
All to F. G. Bean.

R. C. Black Bantams.
All to Temple.

Buff Cochin Bantams.
Temple, 1, hen, 3 and 4, pul; Corson, 1, ckl, 1 and 2, pul.

Partridge Cochin Bantams.
All to Corson.

Black Tailed Japanese Bantams.
F. G. Bean, 1, ck, 1, hen; Geo. C. Whittam, 1, ckl.

Pekin Ducks.
All to Temple.

White Muscovy Ducks.
All to Temple.

Colored Muscovy Ducks.
All to Temple.

Indian Runner Ducks.
All to Lorenz.

Toulouse Geese.
All to Galblum.

Awards, Ashley, Ohio, Dec. 1-5

LIST OF EXHIBITORS.

Anthony, O. S., Waldo, O.
Bell, Celia, Ashley, O.
Bell, Chas., Ashley, O.
Courter, Chas., Ashley, O.
Dombaugh, Dr., Waldo, O.
Granger, Geo., Ashley, O.
Granger, Solon, Ashley, O.
Jenkins, Elmer, Ashley, O.
Lee, Claude, Ashley, O.
McClellan, C. J., Mt. Gilead, O.
Miller, H. D., Ashley, O.
Oldham, J. G., Delaware, O.
Osburn, Wm., Ashley, O.
Pfoff, Fred, Ashley, O.
Ploger, Frank, Ashley, O.
Powers, Mrs. F. L., Leonardsburg, O.
Roloson, E. P., Delaware, O.
Sheets, Clarence, Sunbury, O.
Shoemaker, Chas., Ashley, O.
Shoemaker, Guy, Ashley, O.
Shroats, Jas., Ashley, O.
Sipe, E. C., Ashley, O.
Watters, Leroy, Ashley, O.
White Bros., Sunbury, O.
Wilcoxson, Mrs. F. A., Tiffin, O.

LIST OF AWARDS.

Barred Plymouth Rocks.
Shroats, 2, ckl, 2, pul, 2, pen; Roloson, 1 and 3, ckl, 1 and 2, hen, 1 and 3, pul, 1, pen.

Buff Plymouth Rocks.
McClellan, 1, ck, 1, hen, 1, ckl, 1, pul.

White Wyandottes.
Chas. Bell, 2 and 3, ck, 2, ckl, 2, hen, 2, pen; Chas. Shoemaker, 1, ckl, 1, 2 and 3, pul, 1, pen; Jenkins, 3, ckl, 1, hen, 3, hen tie, 3, pen; Lee, 3 hen tie; Anthony, 1, ck.

Buff Wyandottes.
Sheets, 1, ckl, 1, pul; Celia Bell, 1, ck, 1, 2 and 3, hen, 1, pen.

Golden Wyandottes.
Watters, 1, ckl, 1, 2 and 3, pul, 1, pen.

Silver Laced Wyandottes.
Sipe, 1, ck, 1, ckl, 1, hen, 1, 2 and 3, pul, 1, pen.

S. C. Buff Orpingtons.
Mrs. Powers, 1 and 3, hen, 2, pul tie; Miller, 1, ckl, 2, ckl tie, 1, pul; Dr. Dombaugh, 1, hen tie, 2 and 3, hen, 2, pul tie, 1, pen.

S. C. White Orpingtons.
Dr. Dombaugh, 1, ck, 2, ckl, 1 and 2, hen, 3, pul; Wilcoxson, 1, ckl, 1 and 2, pul.

R. C. Buff Orpingtons.
All to Courter.

S. C. Rhode Island Reds.
Oldham, 2, ckl; Pfaff, 3, ckl; White Bros., 1, ckl, 1, hen, 1, 2 and 3, pul, 1, pen.

R. C. Rhode Island Reds.
White Bros., 1, ck, 2 and 3, ckl, 1, hen, 1, 2 and 3, pul, 1 and 3, pen; G. Shoemaker, 2, ck, 1, ckl, 2, pen.

S. C. Buff Leghorns.
G. Granger, 1, ckl, 1, pul.

S. C. Black Leghorns.
G. Granger, 1, 2 and 3, ckl, 1, 2 and 3, hen, 1, 2 and 3, pul, 1, 2 and 3 pen.

R. C. Brown Leghorns.
Courter, 1, ck, 1, 2 and 3, ckl, 1, 2 and 3, hen, 1, 2 and 3, pul, 1 and 2, pen.

Black Minorcas.
All to Sheets.

Silver Polish.
All to G. Granger.

White Crested Black Polish.
All to G. Granger.

Golden Polish.
Anthony, 1, ckl, 1, pul, McClelland, 1, ck, 2 and 3, ckl, 1, hen, 2 and 3, pul.

Silver Gray Dorking.
All to McClelland.

Cornish Indian Games.
All to G. Granger.

Silver Spangled Bantams.
All to G. Granger.

Black Tailed Japanese Bantams.
All to G. Granger.

Black Cochin Bantams.
All to G. Granger.

White Japanese Bantams.
All to Plager.

Buff Turkeys.
All to S. Granger.

White Holland Turkeys.
All to Courter.

Rouen Ducks.
All to G. Granger.

Indian Runner Ducks.
All to G. Granger.

Pekin Ducks.
All to Geo. Granger.

White Crested Ducks.
All to Geo. Granger.

White China Geese.
All to Anthony.

A Leader in White Rocks

Readers of POULTRY FANCIER who intend to purchase White Rock eggs or stock for their breeding pens and who are in doubt about where to place their orders will find their doubts gone if they glance through the new catalogue of H. W. Halbach, Box 7, Waterford, Wis. Mr. Halbach will send a copy free to all who write for it. It is filled with handsome pictures of his prize-winning birds and contains full information in regard to his strain of White Rocks and his matings this season. It also gives prices of eggs from each of his ten breeding yards and describes the individual birds from which he is selling eggs. It is one of the handsomest and most interesting catalogues issued by any breeder this season, and every lover of White Plymouth Rocks should have a copy. The Halbach strain has for years been a leader and has repeatedly carried away the highest honors at Chicago and other big shows. Breeders everywhere are familiar with these facts, and some of the leading ones owe much of their success to stock and eggs secured from Mr. Halbach's yards. He positively guarantees to make good every promise and to give each customer a square deal. We have yet to hear the first complaint against him and, on the other hand, we know of scores of cases where his customers have received greater value than they paid for. His policy is a liberal one in all respects, and he has the quality in his birds which enables him to maintain it in all cases. What we say about him and his stock is from an intimate personal acquaintance with both. We suggest to our White Rock readers that they get a copy of Mr. Halbach's catalogue. His address is H. W. Halbach, Box 7, Waterford, Wis.

CHAMPION STRAIN PARTRIDGE WYANDOTTES The Big Winners at the late Chicago and Detroit Shows. Seven Premiums at Chicago, including Silver Cup for Best Display. Eight regular and four special prizes at Detroit.
Eggs from above Winners, $5 00 per 15. Send for Circular.
DR. C. N. BASKERVILLE, - BOX F., MOUNT PLEASANT, MICH.
State Director National Part. Wyandotte Club.

500 FEET OF GARDEN FOR $1.00
Seeds are fastened in paper tape the proper distance apart. Paper attracts moisture to seed. Sprouts quickly. No thinning. No backache. Straight rows. Plant few feet every 5 days for continuous crop. No waste or spilling. Garden planted in one-half the time and with no labor.
YOU SIMPLY **PLANT THE TAPE**
For $1.00 we will send you postpaid 500 feet of tape. 10 different kinds of the latest and best varieties including LETTUCE, RADISH, ONION, PEAS, BEETS, BEANS, TURNIPS, CABBAGE, SPINACH and CORN. *We Guarantee Our Seeds to Grow*
Agents are Making From $7.00 to $10.00 Per Day Selling Seed Tape
Send 25c for 100 feet Trial Order and Liberal Terms. Exclusive territory. It sells on sight to everyone who plants a garden.
THE AMERICAN SEED TAPE CO., (Not Inc.) Dept. L. HINSDALE, ILLINOIS

Awards, Nazareth, Pa., Nov. 23-28

LIST OF EXHIBITORS.

Buss, Wilson A., Nazareth, Pa.
Billheimer, Geo. O., Bethlehem, Pa.
Burd, Howard J., Washington, N. J.
Beal, W. James, Chapman Quarries, Pa.
Bates, Geo. F., Wind Gap, Pa.
Brown, Ray S., Allentown, Pa.
Bickel, M. B., Allentown, Pa.
Barr & Kehm, Allentown, Pa.
Butz, Claude A., Allentown, Pa.
Connolly, A. G., Nazareth, Pa.
Chapman, R. Grant, Chapman Quarries, Pa.
Cooper, H. B., Jr., West Philadelphia, Pa.
Chestnut Hill Poultry Yards, Chestnut Hill, Philadelphia, Pa.
Dunrobin Farm, Chatham, N. J.
Dilliard, Israel, Nazareth, Pa.
Danner, Mrs. Wilson H., Butztown, Pa.
Danner, Wilson H., Butztown, Pa.
Dundas, Edward E., Phillipsburg, N. J.
Ehle & Greenhalgh, Catasauqua, Pa.
Edgar, Wm., R. F. D. No. 2, South Bethlehem, Pa.
Edelman, W. C., Easton, Pa.
Edwards, John H., Wind Gap, Pa.
Frey, Edw., Bath, Pa.
Fotterall, W. F., Oakford, Pa.
Fry, Jas. S., Nazareth, Pa.
Farleigh, Albert J., East Bangor, Pa.
Fehr, Albert J., Pen Argyl, Pa.
Fraunfelter, John P., Bangor, Pa.
Flore, E. F., Allentown, Pa.
Frederick, F. H., Allentown, Pa.
Fenner, Geo. H., R. F. D. No. 1, Nazareth, Pa.
Gibson, Samuel, Catasauqua, Pa.
Gerber, Wm. H., Stockertown, Pa.
Gillin, James R., Ambler, Pa.
Goundie, Ben S., Allentown, Pa.
Heintzelman, Jos. H., Nazareth, Pa.
Henry, Robt., R. F. D. No. 3, Nazareth, Pa.
Harle, A. S., Washington, N. J.
Harms, H. H., Phillipsburg, N. J.
Houston, James L., Riegelsville, Pa.
Harding, Thomas, Pen Argyl, Pa.
Harding, Paul, Pen Argyl, Pa.
Hammersly, Chas. W., Allentown, Pa.
Herrington, F. C., Allentown, Pa.
Heck, Harry J., Easton, Pa.
Heil, Wm. H., R. F. D. No. 3, Easton, Pa.
Haupt, J. S., R. F. D. No. 3, Easton, Pa.
Heck, Geo. W., Easton, Pa.
Holton, Mrs. J. W., Catasauqua, Pa.
Kraemer, Miles H., Nazareth, Pa.
Knecht, John H., Nazareth, Pa.
Koehler, Geo. W., Nazareth, Pa.
Koons, Mrs. J. D., Northampton, Pa.
Keat, S. J., Bangor, Pa.
Kichline, Geo. F., Easton, Pa.
Laubach, Robt. A., Nazareth, Pa.
Linden Poultry Farm, Bethlehem, Pa.
Lindstrom, J. A., Morris Plains, N. J.
Lesher, Fred & Son, Easton, Pa.
Lambrite, Edward S., Frenchtown P. O., Erwinna, N. J.
Miller, Elmer A., Allentown, Pa.
Miller, John A., Nazareth, Pa.
Miller, A. A., Nazareth, Pa.
Miksch, Chas., Nazareth, Pa.
Myers, Fred H., South Bethlehem, Pa.
Miller, I. S., Allentown, Pa.
Meiskey, Clay X., Litlitz, Pa.
Miers, C. O., Bangor, Pa.
Maple Shade Poultry Yards, Easton, Pa.
Navarre, E. J., Nazareth, Pa.
Noll, Adam F., Allentown, Pa.
Ostheimer, Jno., Catasauqua, Pa.
Orner, Milton D., Allentown, Pa.
Pfliegler, Jno., Nazareth, Pa.
Pleasant Hill Poultry Farm, Bethlehem, Pa.
Parsons, Thomas Bros., East Bangor, Pa.
Plummer, Russel, R. F. D. No. 5, Easton, Pa.
Russell, A. L., Washington, N. J.
Roberts, C. Victor, Chapmans, Pa.
Rains, W. H., Chapmans, Pa.
Reagle, Warren, Bangor, Pa.
Rights, Lewis, 45 Broadway, New York, N. Y.
Roberts, Geo. B., Bangor, Pa.
Reagle, Frank O., Bangor, Pa.
Reichel, Edw., Allentown, Pa.
Shaner, M. R. & Son, Pottstown, Pa.
Sweet, John French, Bangor, Pa.
Steitz, John W., R. F. D. No. 4, Allentown, Pa.
Stem, Floyd B., Easton, Pa.
Shepherd, Fred, Easton, Pa.
Smock, Ralph F., Easton, Pa.
Shaneberger, John, Easton, Pa.
Stem, Samuel E., Easton, Pa.
Stine, Dr. Chas. E., Nazareth, Pa.
Seibert, Miss Lizzie, Nazareth, Pa.
Saul, B. F., Nazareth, Pa.
Shimer, W. K., Nazareth, Pa.
Sunnyside Poultry Farm, Nazareth, Pa.
Schneller, H. J., Bethlehem, Pa.
Slafkosky, Geo., South Bethlehem, Pa.
Stettler, F. H., Northampton, Pa.
Smith, Roscoe H., Chapmans, Pa.
Shaner, M. R. & Son, Pottstown, Pa
Tucker, Clayton B., Pen Argyl, Pa.
Toland, R., Wynneswood, Pa.
Wismer, Walter, Danboro, Pa.
Weaver, T. H., Allentown, Pa.
Weidner, H. E., Allentown, Pa.
Young, Frank, Nazareth, Pa.
Young, George W., Catasauqua, Pa.
Ziegenfuss, Chas. H., Bethlehem, Pa.

LIST OF AWARDS.

Barred Plymouth Rocks.

Shaner & Son, 1 ck, 2 ckl, 2 pen; Edelman, 4 ck, 4 hen, 5 pul; Chestnut Hill Poultry Yards, 2 ck, 3, 5 hen, 1, 5 ckl, 1, 3 pul, 3 pen; Dundas, 3, 5 ck, 3, 4 ckl; Cooper, 2 hen; Hillcrest Farms, 1 hen, 2, 4 pul, 1 pen; Saul, 4 pen.

White Plymouth Rocks.

Russell, 1 ck, 1 hen, 2 ckl, 1, 4, 5 pul, Mr. Danner, 1 ckl, 3 pul, 1 pen; Connolly, 2 pul.

Buff Plymouth Rocks.

Plummer, 2 ck, 3 ckl, 4, 5 pul; Stettler, 1, 3 ck, 1, 2 hen, 2, 5 ckl, 1, 2 pul; Shepherd, 1 ckl; Fenner, 3 pul; Saul, 1 pen.

Silver Penciled Plymouth Rocks.

Ehle & Greenhalgh, 1 ck, 1 hen; Weidner, 1 ckl, 1 pul.

Partridge Plymouth Rocks.

Ehle & Greenhalgh, 1 ck, 1 hen, 1 ckl, 1 pul.

Columbia Plymouth Rocks.

All to Shimer.

White Wyandottes.

Harle, 4 ck, 3, 4 ckl, 1, 2 pul; Schneller, 2 ck, 5 hen, 3 pul; Geo. W. Heck, 1, 3 ck, 1, 4 hen, 1 ckl, 5 pul; Linden Poultry Farm, 5 ck, 3 hen; Maple Shade Poultry Yards, 2 hen, 1 pen; Reichel, 2 ckl; Burd, 4 pul.

Buff Wyandottes.

Edgar, 1, 2 ck, 1, 2 hen, 2, 3 ckl, 2, 3 pul; Koons, 1 ckl, 1 pul.

Golden Wyandottes.

All to Slafkosky.

Silver Laced Wyandottes.

Brohs, 1 pul.

Columbian Wyandottes.

Wismer, 2 ck, 1, 5 hen; Herrington, 1, 3, 4 ck, 1, 2, 3, 4 ckl, 1, 2, 3, 4 pul; Stine, 5 ck, 2, 3, 4 hen, 5 pul, 1 pen; Goundie, 5 ckl.

Silver Penciled Wyandottes.

All to Henry.

Partridge Wyandottes.

Koehler, 1 ck, 1, 3, 4 hen, 1 ckl, 1 pul; Geo. B. Roberts, 2 hen; Keat, 1 pen.

Black Wyandottes.

Maple Shade Poultry Yards, 1 hen, 1 pul; Weidner, 1 ckl, 2 pul.

S. C. Buff Orpingtons.

Koehler, 2 ck, 2, 3 ckl, 1, 3, 4 pul, 1 pen; Haupt, 1 ck, 2 hen; Weaver, 1 hen, 5 ckl; Farleigh, 1 ckl; Elmer A. Miller, 4 ckl, 2 pul; Rains, 5 pul.

R. C. Buff Orpingtons.

Haupt, 1 ck; Koehler, 1 ckl, 1 pul.

White Orpingtons.

All to Mrs. Holton.

S. C. Black Orpingtons.

Haupt, 2, 3 ck, 2 hen; Brown, 1 ck, 3 hen, 1, 2 ckl, 1, 2 pul, 1 pen; Steitz, 4 ck, Gibson, 1 hen, 3, 4, 5 ckl, 3 pul; Knecht, 4, 5 pul.

S. C. Diamond Jubilee Orpingtons.

All to Shimer.

S. C. Rhode Island Reds.

Fraunfelter, 3 ck, 1 ckl, 4 pul; Edwards 2 ck, 1 hen, 3 pul; P. Harding, 1 ck, 1 pul; Reagle, 2 pul; Tucker, 5 pul, 2 pen; Thomas Harding, 1 pen.

R. C. Rhode Island Reds.

Steitz, 5 ck; Lambrite, 1, 4 ck, 1, 3, 4 hen, 2, 5 ckl, 2, 5 pul, 1 pen; Fry, 2, 3 ck, 2, 5 hen, 1, 4 ckl, 1, 3, 4 pul, 2 pen; Fraunfelter, 3 ckl.

Partridge Cochins.

All to Maple Shade Poultry Yards.

Black Langshans.

Weidner, 1, 2 ck, 2, 4 hen, 3 ckl; Bates, 3 hen, 2 ckl; Bickel, 1 hen, 1 ckl.

Light Brahmas.

All to Laubach.

Dark Brahmas.

All to Myers.

S. C. White Leghorns.

Connelly, 1 ck; Reagle, 1 hen, 1 ckl, 1 pul; Maple Shade Poultry Yards, 2 hen, 3, 4 ckl; Lindstrom, 2, 5 ckl; Linden Poultry Farm, 2 pul; J. A. Miller, 3 pul; Steitz, 1 pen.

R. C. White Leghorns.

All to Geo. W. Young.

S. C. Brown Leghorns.

Miers, 1, 2, 3 ck, 2, 4 hen, 1, 3 ckl, 2, 4 pul; Maple Shade Poultry Yards, 4, 5 ck; Barr & Kehn, 1, 3 hen; 4, 5 ckl, 1, 3 pul; Mr. Danner, 5 hen, 2 pen; Slafkosky, 2 ckl; Shaneberger, 5 pul; Reagle, 1 pen.

R. C. Brown Leghorns.

Smock, 1, 2 hen; Lesher & Son, 3 hen, 1, 2 ckl, 1, 2 pul, 1 pen.

S. C. Buff Leghorns.

Chapman, 4 ck; Heil, 2, 3 ck, 1, 3, 4, 5 hen, 1 pul; Maple Shade Poultry Yards, 1 ck, 2 hen; Fenner, 1, 2, 3 ckl.

R. C. Buff Leghorns.

All to Buss.

S. C. Black Leghorns.

Houston, 2, ck, 3 hen, 2 pul; Noll, 1 ck, 1, 2 hen, 1, 2 ckl, 1 pul.

S. C. Anconas.

S. E. Stem, 1, 2 ck, 1, 2 hen, 1, 2 ckl, 3, 4 pul; Shimer, 3 ckl, 1, 2, 5 pul.

R. C. Anconas.

All to Shimer.

S. C. Black Minorcas.

Frederick, 1, 2 ck, 2 ckl, 3 pul, 1 pen; Lambrite, 4 ck, 2, 5 hen, 1, 5 ckl, 4 pul; Rains, 3 ck; Butz, 1, 3, 4 hen, 3, 4 ckl, 1, 2 pul; Beal, 5 pul.

R. C. Black Minorcas.

All to Harry J. Heck.

American Dominiques.

All to Henry.

Black Javas.

All to Weidner.

S. C. Silver Duckwing.

Ostheimer, 1 ckl, 1 pul, 2, 3, 4, 5 pul.

Houdans.

All to Miss Seibert.

White Crested Black Polish.

Pflieger, 1 ck, 1 hen; Hamersly, 1, 2 ckl, 1, 2 pul.

Golden Polish Plain.

All to Weidner.

White Crested White Polish.

Kramer, 1 ck, 1, 3 pul; Heintzelman, 2, 4 pul.

Bearded Silver Polish.

All to Barr & Klehm.

Silver Spangled Hamburgs.

All to Flore.

Silver Penciled Hamburgs.

All to Slafkosky.

White Face Black Spanish.

All to Heintzelman.

Cornish Indian Games.

Boohs, 1 ck, 3, 5 hen; Gillin, 1, 2, 4 hen, 1 ckl, 1 pul; Meiskey, 3 ckl, 2 pul; Weaver, 2 ckl.

White Indian Cornish Games.

All to J. A. Miller.

Black Breasted Red Game Bantams.

Kichline, 1, 2 ck, 1 hen, 2 pul; Houston, 3 ck, 2 hen; Gerber, 1 ckl, 1 pul; Navarre, 1 pen.

Golden Seabright Bantams.

Gerber, 3 ck, 2 hen; Flore, 1 ck, 1 ckl, 1 pul; I. S. Miller, 2 ck, 1 hen; Fehr, 1 pen.

S. C. Golden Seabright Bantams.

A. A. Miller, 1 ckl, 1 pul.

Silver Sebright Bantams.

Gerber, 4 ck; Flore, 5 ck, 5 hen, 2 ckl, 2 pul; I. S. Miller, 1, 2, 3 ck, 1, 3, 4 hen, 1 ckl, 1 pul; Bickel, 2 hen.

R. C. White Bantams.

I. S. Miller, 1 ck, 1, 2 hen, 1, 2 ckl, 1, 2 pul; Houston, 3 ckl.

R. C. Black Bantams.

Houston, 1 ck, 3 hen, 3 ckl; I. S. Miller, 2, 3, 4 ck, 1, 2 hen; Heil, 1 ckl, 1, 2 pul

Light Brahma Bantams.

Henry, 1 ckl, 1, 3 pul; Fry, 2, 3, 4 ckl, 2, 4 pul, 1 pen.

Buff Cochin Bantams.

Billheimer, 3 ck, 3 hen, 3 ckl, 4 pul; Linden Poultry Farm, 4 ck, 2 pul; Houston, 2 ck, 4 hen; I. S. Miller, 1 ck, 2 hen, 2 ckl, 1 pul; Bickel, 1 hen, 1 ckl, 3 pul.

Partridge Cochin Bantams.

Houston, 3 ck, 2 hen; I. S. Miller, 1, 2 ck, 1, 3 hen, 1, 2 pul.

White Cochin Bantams.

Houston, 1 ck, 1 hen; I. S. Miller, 2 hen; Dilliard, 1 ckl, 1 pul.

Black Cochin Bantams.

Bickel, 1 ck, 2 hen; I. S. Miller, 2, 3 ck, 2, 4 hen; Houston, 1 hen.

Barred Cochin Bantams.

All to Miksch.

Black Tailed Japanese Bantams.

All to Billheimer.

Any Other Class Japanese Bantams.

All to I. S. Miller.

White Crested White Polish Bantams.

Smith, 1 ck, 1 pul; I. S. Miller, 1, 2, 3 hen, 1 ckl, 2 pul.

Rumpless.

All to Koehler.

Black Turkeys.

All to Miksch.

Pekin Ducks.

All to Mrs. Danner.

White Muscovy Ducks.

All to J. A. Miller.

SINGLE COMB REDS
CHAS. ROSS, BOX 7, BLAIR, NEBR.
My Reds won 14 regular prizes and 4 specials at Omaha, Lincoln, and Cedar Rapids Show, 1909. Egg circular, mating List Free.

Standard Bred **Single Comb White Leghorns** Exclusively.
Birds of quality that will win wherever shown. Winnings last month in a very hot class of 75 birds, 1st cock, 1st, 2nd and 3rd cockerels, 1st and 2nd pullets, 1st and 2nd pens, Silver Cup for highest scoring pen of solid colored birds in the show, National Single Comb White Leghorn Club Ribbons for best cock, best cockerel, best pullet and best pen. Also thirteen special premiums. At Louisville, Ky., the week following the New Albany Show, I won 3rd cock 2d cockerel, 3rd pullet and 2nd pen in a strong class of 76 birds. Circular of stock and eggs will be forwarded immediately upon request.
HARVEY H. HARTMAN
NASSAU FARM (BALD KNOB LANE) NEW ALBANY, INDIANA

Awards at Boston, Mass., Jan. 12-16

List of Exhibitors.

Armstrong Bros., Orchard St., Norwich, Conn.
Anderson, Adolph E., Bristol, Conn.
Allen, E. H., 369 Haverhill St., Reading, Mass.
Allen, Wm. L., 30 Kingsbury St., Chestnut Hill, Mass.
Averill, C. P., Foxboro, Mass.
Andrews, Frank L., Fall River, Mass.
Albers, Wm. F., Brooklyn, N. Y.
Abernethy, James, West Pembroke, Me.
Andrews, J. W., Dighton, Mass.
Bailey, Ernest E., Lowell, Mass.
Bailey, Walter H., Lowell, Mass.
Brown, Wm. C., Providence, R. I.
Bemis, W. L., Brockton, Mass.
Briggs, B. M., Woonsocket, R. I.
Benson, Elmer F., Whitman, Mass.
Brown, James G., Wallaston, Mass.
Babson, E. C., Danielson, Conn.
Bowers, Wm. R., Baltimore, Md.
Brown, C. Allen, Waverly, Mass.
Balch & Brown, Manchester, Conn.
Brookside Poultry Yards, West Hartford, Conn.
Bonfoey, A. L., Higganum, Conn.
Brown, C. M., Millbury, Mass.
Bliss, J. E., Clinton, Conn.
Bishop, R. W., Guilford, Conn.
Boland, J. H., Westboro, Mass.
Brown, Loren H., Lunenburg, Mass.
Bowman, John F., Lakeville, Mass.
Bent, Myron A., Antwerp, N. Y.
Brown, Frank, Marblehead, Mass.
Burbank, Frank C., Sandwich, Mass.
Bonfoey, L. C., Vernon, Conn.
Baylies, Walter C., Taunton, Mass.
Bessom, Geo. E., Mansfield, Mass.
Bolinder, Alfred, Meriden, Conn.
Cook, C. S., Jr., West Newton, Mass.
Colburn, Chas. H., 323 Laurel St., Manchester, N. H.
Challis, H. E., South Danville, N. H.
Corey, M. J., Springfield, Mass.
Coffin, M. H., Whitinsville, Mass.
Chapman, Frank F. B., Winchester, Mass.
Cain, M. J., Broadway, Lynnfield, Mass.
Chapman, M. L., 451 Franklin Ave, Hartford, Conn.
Cook, Wm., & Sons, Scotch Plains, N. J.
Chase, O. P., Andover, Mass.
Cobb, Fred W., Newton Upper Falls, Mass.
Colprit, J. H., Arlington Heights, Mass.
Colburn, L. G., Melrose, Mass.
Coffin, C. H., Newark, N. J.
Card & Cowles, Manchester, Conn.
Carter, A. Q., Freeport, Me.
Cornforth, Slatersville, R. I.
Clark, F. H., Chelsea, Mass.
Cobb, W. A., South Portland, Me.
Cutting, Alfred L., Weston, Mass.
Chase, H. F., Andover, Mass.
Cook, E. W., Forestdale, R. I.
Cleckley, Dr. W. C., Augusta, Ga.
Chapin, George A., Ludlow, Mass.
Clark, C. H., Cobalt, Conn.
Crawford, Jas. W., Cameron Mills, N. Y.
Crowe, John, Guelph, Ontario, Canada.
Corbett, Harry L., Revere, Mass.
Darling, B. E., Natick, Mass.
Davey, R. John, Westerly, R. I.
Davis, Geo., East Montpelier, Vt.
Dexter, Geo. H., 85 Francis St., Everett, Mass.
Doehr, Emil R., Wallingford, Conn.
Davenport, W. H., Colrain, Mass.
Davenport, Herbert T., Fall River, Mass.
Davidson, Albert P., Centre Conway, N. H.
Ellis Bros., West Hanover, Mass.
Earl, Gertrude O., West Quincy.
Eaton, S. H., Brockton, Mass.
Englewood, Bristol, N. H.
Evans, Wm. E. J., Rome, N. Y.
Evans, Prof. John, Cranston, R. I.
Emmons, R. W., Boston, Mass.
Elm Poultry Yards, Hartford, Conn.
Fiske, H. J., Skylands Farm, Sterlington, N. Y.
Fox, Dr. Wm. Y., Taunton, Mass.
Frasier, F. S., Montello, Mass.
Forbes, Ralph E., Milton, Mass.
Faulds, T. A., London, Ontario, Canada.
Fletcher, Geo. V., Belmont, Mass.
Fay, H. J. W., Westboro, Mass.
Felton, G. W., Cliftondale, Mass.
Fiske, Jas. A., Cliftondale, Mass.
Flagg, Munson C., Boylston, Mass.
Four Oaks Farm, Brockton, Mass.
Fairfield Farm, Cherry St., Wenham, Mass. (C. S. Cook, Mgr.)
Fessenden, S. H., Chestnut Hill, Mass.
Fincke & Thornton, Vineland, N. J.
Fairview Poultry Farm, South Portland, Me.
Gibson, Ralph E., Nashua, N. H.
Groh, Rudolph, Norwood, Mass.
Grove Hill Poultry Yards, Waltham, Mass.
Goodwin, Angier L., Melrose Highlands, Mass.
Gough, John A., Meriden, Conn.
Gifford, W. H., East Weymouth, Mass.
Greene, Ralph C., Sayville, Long Island, N. Y.
Gilman, O. B., 205 Tremont St., Boston, Mass.
Hodges, Edward T. Q., East Milton, Mass.
Howland, Stuart A., Granville, N. Y.
Harris, Fred B., Woburn, Mass.
Hoffman, T. C., Buffalo, N. Y.
Hawkins, A. C., Lancaster, Mass.
Hales, Henry, Ridgewood, N. J.
Havemeyer, Horace, Stamford, Conn.
Havemeyer Bros., Mahwah, N. J.
Harvey, E. S., Main St., Randolph, Mass.
Hill, Lyman H., Jackson, Mich.
Hentz, H. Leon, West Newton, Mass.
Hill, H. A., West Lynn, Mass.
Howland, Dr. F. H., Worcester, Mass.
Hathaway, A. L., Abington, Mass.
Hillhurst Farm, Orchard Park, N. Y.
Hurt, Peter S., Thorntown, Ind.
Hintonburg Poultry Yards, Ottawa, Ontario, Canada.
Hollis, John F., North Abington, Mass.
Hutchinson, Geo. M., Reading, Mass.
Hollis, Fred C., Brookville, Mass.
Hutchinson, Nelson V., North Abington, Mass.
Holbrook, Frank E., South Braintree, Mass.
Hanna, Chas. S., West Hebron, N. Y.
Harwood, R. G., Littleton, Mass.
Henderson, Chas. V., Leominster, Mass.
Hanna, Mrs. Chas. S., West Hebron, N. Y.
Inches, Geo. B., Edgewood Farm, North Grafton, Mass.
Inches, Mrs. Geo. B., Edgewood Farm, North Grafton, Mass.
Ives, Paul P., Guilford, Conn
Jacobus, M. R., Ridgefield, N. J.
Jackson, J. H., Hudson, Mass.
Jodfrey, J. C., Danvers, Mass.
Job, Mrs. S. G., South Walpole, Mass.
Kelly, Will J., Cambridge Springs, Pa.
Keating, J. P., Westboro, Mass.
Kendall, Newburyport, Mass.
Lowell, Ralph, Chestnut Hill, Mass.
Lowell, John, Chestnut Hill, Mass.
Lowell, John, Jr., Chestnut Hill, Mass.
Lowell, James H., Chestnut Hill, Mass.
Lord, James E., Stonington, Conn. (Lord's Hill).
Lott, Dr. S., Bellona, N. Y.
Langford, Frank, R. R. 10, Nashville, Tenn.
Little, J. Lovell, Jr., Boston, Mass.
Latham, C. H., Lancaster, Mass.
Longmeadow Farm, 229 Winter St., Taunton, Mass.
Loring, C. C., Dedham, Mass.
Lambert's Poultry Farm, Apponaug, R. I.
Leach, Arthur H., 10 Frank St., Middleboro, Mass.
Merrill, H. C., Malden, Mass.
Mitchell, Geo., Bristol, Conn.
Milford Game Bantam Yards, Milford, N. H.
Miller, Mrs. E. C., Wakefield, Mass.
Miller, Chas., Spencertown, N. Y.
Morse, John T. Jr., Boston, Mass.
Macomber, Alice, Taunton, Mass.
Munroe, Howard, M., Lexington, Mass.
Morse, J. E., Taunton, Mass.
Miner & Walker, Brattleboro, Vt.
Mudge, Wm. & Son, Westerly, R. I.
Maxwell, Geo. J., Newton Centre, Mass.
McAvloy, E. F. Jr., Cambridge, N. Y.
Macomber, J. C., Reading, Mass.
Miller, I. S., Allentown, Pa.
Mattison & Dutcher, South Shaftsbury, Vt.
Macomber, Horace, North Middleboro, Mass.
McNeil, Wm., London, Ontario, Canada.
Middleton, W. J., Quincy, Mass.
Martin, J. H., Roxbury, Mass.
Nettleton, C. P., Shelton, Conn.
Nicholson, Haldie, Leominster, Mass.
Noyes, Geo. E., Newburyport, Mass.
Old Acres, Wrentham, Mass.
Officer, Robert, North Grafton, Mass.
Oakland Poultry Yards, Nutley, N. J.
Owen Farms, Vineyard Haven, Mass.
Oke, Richard, London, Ontario, Canada.
Prescott, Mrs. Henry B., Village Sta., Derry, N. H.
Prescott, Henry B., Village Sta., Derry, N. H.
Pioneer Poultry Farms, Oakland, Me.
Pittsfield Poultry Farm Company, Pittsfield, Maine.
Packard, Harry W., Buzzards Bay, Mass.
Prinn, Thos. J., Rear, Portland, Me.
Porter, Mrs. Walter, Garden Prairie, Ill.
Powers, C. R., & Son, Randolph, Mass.
Porter, C. Harold, Brockton, Mass.
Lindley Place, Meshoppen, Pa.
Pulsifer, F. P. & Company, Natick, Mass.

KLINE'S WHITE WYANDOTTES have again demonstrated their superiority by winning in the strongest class that Judge W. S. Russell has officiated at this season. In a class of 55 birds at Downers Grove show they won 1st cock, 1st cockerel, 1st pullet, 2nd hen, and 1st pen, numerous special and silver cup prizes. Eggs for hatching from the

GRANDEST PENS EVER MATED

headed by Champion II, 1st cock Guelph, Can., December 1908 and prize winning sons of Regal IV, World's Champion Cock Boston 1907, also 1st Cock, Chicago Jan. 1908, and 1st cockerel Downers Grove and numerous winning females. Mating list out February 1st, write for one now. To have the best is to breed Kline's Regals. Egg orders booked now for future delivery. $3.00, $5.00 and $7.00 per setting. All eggs sent out absolutely guaranteed as represented.

GEO. M. KLINE, Box 64, Downers Grove, Ill.

Phinney, H. Chester, Monument Beach, Mass.
Poch Bros., 81 Washington St., Dedham, Mass.
Preston, A. O., Concord, N. H.
Pratt, Chas. W., North Abington, Mass.
Paine, Robert Treat, Jr., 85 State St., Boston, Mass.
Pratt, H. A., North Middleboro, Mass.
Prescott, Lewis, Penacook, N. H.
Paine, Amasa I., Whitman, Mass.
Rhode Island White Poultry Yards, West Bridgewater, Mass.
Russell, Jos., E. Toronto, Ontario, Canada.
Raper, Arthur W., Fairview, Mass.
Red Feather Farm, Tiverton Four Corners, R. I.
Roberts, T. B., Norway, Me.
Richardson, R. G., Lowell, Mass.
Read, Frank D., Fall River, Mass.
Rogers, Harry N., Milford, Mass.
Robinson, E. J., Lakeville, Mass.
Rock Hill Poultry Farm, Ossining, N. Y.
Rollins, H. N., Westboro, Mass.
River Home Poultry Yards, T. H. Tracy, Proprietor, Perrysburg, O.
Rogers & Packard, Brockton, Mass.
Reepmeyer, J., Jr., Craig, N. Y. (Shenectady County.)
Robinson, B. A., Taunton, Mass.
Smith, Wm., Needham Heights, Mass.
Stoney Brook Farm, Bedford, Mass.
Selleck, Geo. H., Exeter, N. H.
Shove, D. P., Fall River, Mass.
Sanborn, H. W., Pittsfield, N. H.
Shaylor, W. M., Lee, Mass.
Mass.
Shaylor, C. H., Golden Hill, Lee, Mass.
Salka, Chas. L., Meriden, Conn.
Shove, Mrs. D. P., Fall River, Mass.
Styers, Fred, Greensburg, Ind.
Shaw, Henry, & Son, Leominster, Mass.
Strong, J. L., Springfield, Mass.
Stevens, Carlton G., 123 J. H. Rd., Manchester, N. H.
Sunswick Poultry Farm, South Plainfield, N. J.
Schwab Bros., Irondequoit, N. Y.
Smith, Mrs. C. O., Woonsocket, R. I.
Silloway, Frank E., Ferry Road, Newburyport, Mass.
Sanborn, Dr. N. W., Holden, Mass.
Staples, Mrs. Edw. W., Taunton, Mass.
Sager & Willis, Brockton, Mass.
Salttown Farms, East Syracuse, N. Y.
Shepard Bros., Sunnybrook Farm, Alton, R. I.
Tabor, F. C., Worcester, N. Y.
Thayer, B., Esq., South Lancaster, Mass.
Tenney & Harrington, West Newton, Mass.
Tripp, Jas. O., & Son, Foxboro, Mass.
Tuttle, Robert C., Hartford, Conn.
Trant, Frank L., New Britain, Conn.
Von Nostitz, H. P., Baldwin, Long Island, N. Y.
Veo, Walter, Washington St., Hanson, Mass.
Vaundell, Nelson, Jr., North Grafton, Mass.
Wright, W. S., Plympton, Mass.
Willis, Fremont H., Brockton, Mass.
Williams, R. G., Barre, Mass.
Westfall, Watson, Sayre, Pa.
Walker, H. W., Bournedale, Mass.
White, A. A., 402 Allen St., Springfield, Mass.
Witherell, Elmer L., Lynn, Mass.
Whitmyer, Schenectady, N. Y.
Williams, W. S., Whitman, Mass.
Williams, Philander, Taunton, Mass.
Woodbury, John L., Cornish, Me.
Wright, A. E., Great Neck, L. I., N. Y.
Walker, Harry D., Worcester, Mass.
White Birch Poultry Farm, Bridgewater, Mass.
Waterhouse, Chas. E., Swampscott, Mass.
Whitaker, Robert, Dalton, Mass.
Watson, J. Fred, Nashua, N. H.
Weeks, Harry W., Framingham, Mass.
Wood & Freeman, Fitchburg, Mass.
Woodhead, J. H., Leicester, Mass.
Wolfe, Dr. J. S., Bloomfield, N. J.
Wright, Wm., Millbury, Mass.
Wild Goose Farm, Chas. M. Smith, Manager, Copiague, Long Island, N. Y.
Welch, J. Hart, Douglaston, Long Island, N. Y.
Wyleyhurst Farm, Winsted, Conn.
Woodcrest Farm, Rifton, N. Y.
Ward, George H., Lynn, Mass.
Weston, W. P., Hancock, N. H.
Wade, Wm. E., Rockland, Mass.
Willis, J. K., Wilmington, Mass.
Watson, R. C., Milton, Mass.
Whitcomb Farm, Riverside, R. I.
Wheadon, R. L., Guelph, Ontario, Canada.
Walker, Ernest B., Buffalo, N. Y.
Walker, J. R., Brookline, Mass.
Ward, John, Cambridge, Mass.
Young, Geo. L., 349 11th St., Brooklyn, N. Y.
Young, F. E., 34 Mill St., Springvale, Mass.

LIST OF AWARDS.

Light Brahmas.

Davis, 3, 5 ck, 2 hen, 5 ckl, 1, 2 pul; Shaw, 1, 2, 6 ck, 1, 3, 5, 6 hen, 1, 2, 4, 6 ckl, 3, 4, 6 pul; River Home Poul. Yds., 4 ck; Fairview Poul. Farm, 4 hen, 3 ckl, 5 pul.

Dark Brahmas.

Williams, 5 ck, 4, 5, 6 hen, 2, 5 ckl, 2, 3, 4, 6 pul; Lott, 1 ck, 2 hen, 6 ckl, 5 pul; Von Nostitz, 4 ck, 1 hen; Long Meadow Farm, 2 ck, 3, 4 ckl; Leach, 3 ck, 3 hen, 1 ckl, 1 pul.

Buff Cochins.

Cutting, 1 ck, 1, 2, 3, 4 hen; Andrews, 1 ckl, 1, 2 pul.

Partridge Cochins.

Mitchell, 1, 2 ck, 1, 2, 3, 4 hen, 1, 2 ckl, 1, 2 pul; Baylies, 3, 4 ck, 6 hen, 4, 5, 6 pul; Davey, 5 ck, 5 hen, 3, 4 ckl, 3 pul; Silloway, 4 ckl.

Black Cochins.

All to Williams.

White Cochins.

Anderson, 1, 2 ck, 1, 2 hen, 1, 2 ckl, 1 pul; Veo, 3 hen.

Black Langshans.

Witherell, 3 ck, 5 hen; Bishop, 6 ck, 5 pul; Colprit, 4, 5 ck; Gibson, 1, 2 ck; 2, 3, 4 hen, 1, 3 ckl, 3, 4 pul; Ives, 6 hen, 2, 6 ckl, 1, 6 pul; Trant, 1 hen; Lee, 4 ckl, 2 pul; White, 5 ckl.

White Langshans.

All to Frank Trout.

Barred Plymouth Rocks.

Pittsfield Poul. Farm Co., 4 ck, 6 ckl, 4 pul; Nicholson, 2 ck, 1, 2, 4 ckl; Schwab Bros., 1 ck, 3 ckl; Latham, 6 ck, 1, 2, 3, 4 hen, 5 ckl, 1, 3, 5, 6 pul; Shaylor, 5 ck, 2 pul; Whitcomb Farm, 3 ck, 5 hen; Brookside Poul. Yds., 6 hen.

White Plymouth Rocks.

Bonfoey, 1, 5 ck, 1, 2, 5 hen, 3, 6 ckl, 1, 5 pul; Boland, 4 ck, 6 hen; Hill, 3 ck, 4 hen, 2 ckl, 4 pul; Chapman, 2, 6 ck, 3 hen, 1 ckl, 6 pul; Raper, 4 ckl; Pratt, 5 ckl; Fay, 2, 3 pul.

Buff Plymouth Rocks.

Four Oaks Farm, 3, 4 ck, 5 ckl; Cobb, 2 ck, 5 hen, 6 pul; Englewood, 5 ck, 6 hen, 4 ckl; Frasier, 1 ck; Fall, 1, 4 hen, 2 ckl; Noyes, 3 hen, 1 ckl, 1 pul; Corey, 2 hen, 3, 5 pul; Allen, 6 ckl; Sager & Willis, 3 ckl; Mattison & Dutcher, 2 pul.

Partridge Plymouth Rocks.

Gray, 1 ck, 1 ck; Averill, 2, 3 ckl, 1, 2, 3 pul.

Silver Penciled Plymouth Rocks.

Tripp & Son, 2 ck, 1, 2 hen; Rock Hill Poul. Farm, 1 ck, 3 hen, 1 ckl, 1 pul; Bowers, 2 ckl, 2 pul.

Columbian Plymouth Rocks.

Walker, 1 ck, 1 hen, 6 pul; Ansley, 4, 5, 6 hen, 1 pul; Woodhead, 2 hen, 4 ckl, 5 pul; Dexter, 3 ck, 2, 3 ckl, 3, 4 pul; Munroe, 1 ckl; Loring, 5, 6 ckl.

Silver Wyandottes.

Williams, 5 ck, 2 ckl; Hintonburg Poul. Yds., 2 ck, 2, 3 hen, 4 ckl, 2 pul; Wood & Freeman, 1 ck, 6 hen, 3 ckl, 3, 4, 6 pul; Chase, 3 ck, 5 hen, 6 ckl, 5 pul; Job, 6 ck; Reepmeyer, 4 ck, 5 ckl; Jodfrey, 1 hen, 1 ckl, 1 pul; Morgan, 4 hen.

Golden Wyandottes.

Chase, 3 ck; Wood & Freeman, 1 ck, 3, 5 hen, 1, 2 ckl, 2, 4, 5 pul; Job, 4 ck; L. Brown, 2 ck, 1, 2, 4, 6 hen, 3, 4, 6 ckl, 1, 3, 6 pul; Allen, 5 ck; Bowman, 5 ckl.

White Wyandottes.

Andrews, 4 ck, 4, 5 hen; Pulsifer & Co., 6 ck, 2 ckl; Havemeyer, 1, 2 ck, 1 hen, 5 ckl, 2 pul; Brown, 5 ck, 6 pul; Powers, 3 hen; Hollis, 2 hen; Rollins, 6 hen, 1, 3, 4 ckl, 1, 3, 4, 5 pul; Pratt, 6 ckl.

Black Wyandottes.

All to Hintonburg Poul. Yds.

Buff Wyandottes.

Sanborn, 4 ck, 2 hen, 4 ckl; Mowry & Sons, 6 ck; Mattison & Dutcher, 2, 3, 5 ck, 1, 3, 4, 6 hen, 1, 2, 6 ckl, 1, 2, 6 pul; Foss, 5 hen, 5 ckl; Smith, 3 ckl; Phinney, 5 pul; Willis, 4 pul.

Partridge Wyandottes.

Coffin, 1, 2 ck, 1, 4, 5 hen, 1, 3, 4, 6 ckl, 3, 5 pul; Robinson, 5 ck, 5 ckl; Havemeyer, 3 ck, 4 hen, 2 ckl, 6 pul; Rogers & Packard, 4 ck, 6 hen, 1 pul; Macomber, 2 hen, 2 pul.

Silver Penciled Wyandottes.

Hathaway, 1, 5 ck, 1, 2, 5, 6 ckl; Pope, 2 ck, 2 pul; Robinson, 6 ck, 3 ckl; Morse, 4 ck, 4 hen; Rogers & Packard, 3 ck, 5, 6 hen, 4 ckl, 3, 5, 6 pul; Long Meadow Farm, 2, 3 hen, 1, 4 pul; Felton, 1 hen.

Columbian Wyandottes.

Howland, 5 ck, 5 hen; Bemis, 2 ck; Wheeler, 4, 6 ck, 3, 4 hen, 3 ckl, 1, 2 pul; Evans, 3 ck, 5 ckl; Keating, 1 ck, 2 hen, 1 ckl; Richardson, 1 hen; Black & Son, 6 hen; Statia, 6 ckl, 6 pul; Robinson, 2, 5 ckl; Briggs, 4 pul; Benson, 3 pul; Styers, 5 pul.

Black Javas.

Oke, 1 ck, 1 hen, 1 ckl, 1 hen; Job, 2 ck.

Any Other Variety Javas.

All to Oke.

American Dominiques.

Carter, 1 ck, 1 hen, 1 ckl, 1 pul; Shaylor, 2 ck, 3, 4 ckl; Davenport, 2 ckl, 2 pul.

S. C. Rhode Island Reds.

Martin, 4 ck; Prinn, 5 ck, 5 pul; White Birch Poul. Farm, 2, 3 ck, 1, 4 hen, 1, 3, 4 ckl, 4 pul; Read, 1 ck, 2 hen, 1, 2 pul; Whitmeyer, 3, 5 hen; Roberts, 5 ckl; Cornforth, 2 ckl; Langford, 3 pul.

R. C. Rhode Island Reds.

Hollis, 4 ck, 4 pul; Tuttle, 1, 2, 3 ck, 1, 3, 4, 5 hen, 1, 2, 3 ckl, 3 pul; Red Feather Farm, 5 ck, 2 hen, 2, 5 pul; Shove, 4, 5 ckl; Armstrong Bros., 1 pul.

Buckeyes.

Lindley Place, 1 ck; Earl, 2, 3 ck, 2, 4 hen, 2, 3 ckl, 2, 3 pul; Merrill, 5 hen, 4 ckl, 4 pul; Harris, 1, 3 hen. 5 ckl; Miller, 1 ckl.

White Dorkings.

All to Hales.

Silver Grey Dorkings.

Mr. Inches, 5 ck, 2, 5 hen, 6 ckl, 2, 4, 6 pul; Westfall, 2, 6 ck, 1, 2, 4, 1, 3, 5 pul; Officer, 3, 7 ck, 3 hen; Hales, 4 ck, 3, 5 ckl; Jacobus, 1 ck, 1, 4, 6 hen.

BONNER'S BUFFS and REDS

Our Buff Rocks and Rose Comb R. I. Reds are acknowledged leaders and their winnings for me and my customers have given my strains a national reputation. At **Detroit, Jan. '09** in a class of 90 Buffs I won on 12 entries, 1st, 2nd, and 4th Cockerel, 1st hen, 3rd pullet, 1st pen and best display. Also won one cup permanently, 1st chance on two more and special for best shaped males. On Reds won 2nd pullet and special for best colored female, no males shown. At **Last Chicago Show**, won 2nd, 3rd, pullet, 3rd cockerel only 3 birds entered also, 2nd pullet in Red Class. **At Grand Rapids** on Reds 1st cockerel, 1st pen, 2nd cock, 2nd and 3rd hen, 4th pullet.

Four grand pens of Buffs and three of Reds mated for the egg trade.

Eggs only $3.00 per 15. Send me your order and you are sure of getting eggs that will hatch winners.

W. A. BONNER, - - BOX 500, CASNOVIA, MICH.

WHITE ROCK CHAMPIONS

At Boston Jan. 12, to 16, 1909, my White Rocks made the best winning made in the East this season. Winning more first and special prizes than all others combined.

Winning the $100.00 Champion Challenge Cup for best White Rock Male. Best display, best cock and four hens, best cockerel and four pullets.

My first prize pullet said by the Judge to be the best he ever saw, won the $5.00 Gold special for Best Plymouth Rock, any color hatched 1908. Mating list now ready address

L. C. BONFOEY, - BOX F., VERNON, CONN.

Colored Dorkings.
Inches, 1, 3 ck, 1, 2, 4 hen, 1, 2 ckl, 1, 2, 3, 4 pul; Salttown Farm, 2 ck; Jacobus, 3 hen.

S. C. Buff Orpingtons.
Sunswick Poul. Farm, 1 ck, 5 pul; Prescott, 5 ck, 3 hen, 5 ckl, 1 pul; Hooker, 2, 4 ck, 2, 4, 5, 6 hen, 2, 4 ckl; Owen Farm, 3, 6 ck, 1 hen, 1, 2 ckl, 2, 4 pul; Challis, 3 ckl, 6 pul; Bessom, 3 pul.

S. C. Black Orpingtons.
Sunswick Poul. Farm, 1, 3 ck, 4, 6 hen, 2, 4, 6 ckl, 1, 2, 4, 5 pul; Hintonburg Poul. Yds., 4 ck, 1 hen, 5 ckl, 6 pul; Prescott, 2 ck, 3 hen; Mathews, 2 ck; Gifford, 1 ckl. 3 pul; Wright, 3 ckl.

S. C. White Orpingtons.
Sunswick Poul. Farm, 1, 2, 3, 6 ck, 3, 4, 6 hen, 1, 2, 3, 4 ckl, 2, 3, 5, 6 pul; Darling, 4 ck, 2 hen, 5 ckl, 1 pul; Doehr, 5 ck, 4 pul; Elm Poul. Yds., 1, 5 hen.

Any Other Variety Orpingtons.
Packard, 1 ck; Morse, 2 ck, 1, 2 hen, 3, 4 ckl, 3 pul; Prescott, 3, 4 hen, 1 ckl, 1, 2 pul; Groh, 2 ckl, 4 pul.

S. C. Brown Leghorns.
Weeks, 2, 6 ck; Grove Hill Poul. Yds., 1, 3, 4, 5 ck, 1, 2, 3, 5 hen, 1, 2, 4, 5 ckl, 2, 5 pul; Cook, 4, 6 hen, 3, 4, 6 pul; Brown, 6 ckl; Exmoor Farm, 1 pul.

R. C. Brown Leghorns.
Mrs. Inches, 1, 2 ck, 2 ckl; Clark, 4 ck, 4 hen, 4 ckl; Woodbury, 5 ck; Crawford, 6 ck, 3, 5 pul; Tabor, 3 hen, 3, 6 ckl; Gale Poul. Place, 1, 2, 5, 6 hen, 1, 5 ckl, 1, 2, 4, 6 pul.

S. C. White Leghorns.
Fiske, 3 ck, 5 hen, 1 ckl, 5, 6 pul; Waterhouse, 4 ck, 5 ckl, 3 pul; Rock Hill Poul. Farm, 1, 2 ck, 1, 2, 3, 4 hen, 3, 4 ckl, 1, 2, 4 pul; Elm Poul. Yds., 2 ckl.

R. C. White Leghorns.
All to J. G. Brown.

S. C. Buff Leghorns.
Hurt, 1 ck, 2 hen, 1 ckl, 1 pul; Ward, 1 hen, 2 pul.

S. C. Black Leghorns.
Babson, 1 ck, 4 hen; Hodges, 3 hen, 1 ckl; Selleck, 1, 2 hen.

S. C. Black Minorcas.
Faulds, 1, 2, 3 ck, 1, 2 hen, 1, 2, 4, 1, 2, 3, 4 pul; Stevens, 5 ckl, 5 pul; Bent, 3 ckl, 6 pul.

R. C. Black Minorcas.
Vaundell, 4 ck, 5 pul; Wetherbee, 5 ck, 3 hen, 3, 6 pul; Bent, 3 ck, 4 pul; Faulds, 1, 2 ck, 1, 2, 4 hen, 1, 4 ckl, 1 pul; Bolinger, 2 ckl; Strong, 3 ckl; Bailey, 2 pul.

Blue Andalusians.
Bliss, 1, 3 ck, 1, 4, 5 hen, 1, 2 ckl, 2, 3 pul; Morse, 2 ck, 3 hen, 1 pul; Job, 4 ck, 2, 5 hen; Shepard Bros., 5 ck.

White Faced Black Spanish.
All to Job.

White Crested Black Polish.
Kelley, 2 ck, 4 hen, 1 ckl; McNeil, 1 ck, 1, 2 hen, 1, 4 pul; Andrews, 5 ck, 3, 5 hen, 3, 5, 6 ckl; Seely, 4 ck, 6 hen, 4 ckl, 2, 6 pul; Brown, 3 ck; Gough, 2 ckl; Salttown Farms, 3 pul.

Golden Polish.
McNeil, 3 ck, 1, 4 hen, 1, 3 pul; Salka, 2 ck; Gough, 1 ck, 2, 3, 5, 6 hen, 1 ckl, 2 pul; Exmoor Farm, 2 ckl, 4 pul.

Silver Polish.
Holbrook, 1 ck, 5 hen, 2 ckl, 3 pul; McNeil, 2 ck, 1, 2 hen, 1 ckl, 1, 2 pul; Exmoor Farm, 3 ck, 3 hen. Gough, 4 hen, 3 ckl.

White Polish.
McNeil, 1 ck, 1, 3 hen, 1 ckl, 2, 3 pul; Salttown Farms, 2 hen; Exmoor Farm, 2 ckl, 1 pul.

Bearded Golden Polish.
McNeil, 1 ck, 1, 2 hen, 1, 2 ckl, 1, 2 pul; Exmoor Farm, 3 ckl, 3 pul.

Bearded Silver Polish.
McNeil, 1 ck, 1, 2 hen, 1 ckl, 1, 3 pul; Exmoor Farm, 2 ckl, 2 pul.

Bearded White Polish.
McNeil, 1 ck, 4, 6 hen, 1 ckl, 2, 3 pul; Gough, 1, 2, 3, 5 hen, 2 ck, 2 ckl, 1 pul.

Buff Laced Polish.
McNeil, 1, 2 ck, 1, 2 hen, 1 ckl, 1, 2 pul; Salttown Farms, 3 ck, 3 hen; Exmoor Farms, 4 ck, 4 hen.

Golden Spangled Hamburgs.
Lowell, 1 ck, 1, 2, 3, 4, 5 hen, 1, 3, 4 ckl, 1, 4, 5 pul; Fessenden, 2, 3 ck, 5 ckl, 2, 6 pul; Oke, 5 ck, 6 hen, 2 ckl, 3 pul; Emmons, 4 ck.

Silver Spangled Hamburgs.
Lowell, 3, 5 ck, 3 hen, 1, 4 ckl, 3, 5, 6 pul; Oke, 2 ck, 1 hen, 2 ckl, 4 pul; Paine, 1 ck, 2, 4, 5 hen, 3, 5, 6 ckl, 1, 2 pul; Allen, 4 ck.

Golden Penciled Hamburgs.
Fessenden, 2, 3 ck, 1, 3 hen, 2 pul; Oke, 1 ck, 2 hen, 1 ckl, 1, 3, 4, 5 pul; Jacobus, 4, 5 hen.

Silver Penciled Hamburgs.
Lowell, 1 ck, 3 hen; Oke, 3 ck, 1 hen, 1 ckl, 1, 2, 3, 4 pul.

White Hamburgs.
All to Lowell.

Black Hamburgs.
Lowell, 6 ck; Oke, 4 ck, 1, 5 pul; Saltonstall, 5 ck, 2, 3, 4 hen, 2, 4, 6 ckl, 6 pul; Forbes, 2, 3 ck, 1, 4, 5 hen; Wheadon, 1 ck, 5 ckl; Little, 1, 3 ckl, 2, 3, 4 pul.

Campine.
All to Jacobus.

Houdans.
Abernathy, 4 ck, 5 hen, 5 pul; McAvoy, 1, 2, 3, 5 ck, 1, 2, 3, 4 hen, 1, 2, 3, 4 ckl, 1, 2, 3, 4 pul.

Black Breasted Red Games.
Gifford, 1 ck, 1 ckl, 2 pul; Mudge & Son, 2 ck, 1, 2 hen; Hoffman, 4 ck, 3, 4 hen; Wild Goose Farm, 3 ck, 5 hen, 2 ckl, 1 pul.

Red Pyle Game.
Milford Game Bantam Yds., 1 ck, 2 ckl; Hoffman, 1, 3 ckl.

Indian Cornish.
All to Oakland Poul. Yds.

White Cornish.
Wright, 1 ck, 2 ckl, 2, 3, 4 pul; Henderson, 1 hen; Macomber, 3 ckl, 5 pul; Brown, 1 ckl, 1 pul.

White Laced Red Cornish.
Burbank, 2 ck, 3 hen, 1, 3, 4 ckl; Card & Cowles, 1 ck, 1, 2 hen, 2 ckl, 1 pul.

Pekin Ducks.
Ellis Bros., 1 old drake, 1 old duck; Cobb, 1 young drake, 1 young duck.

Rouen Ducks.
White Birch Poul. Farm, 1 old drake, 1 old duck, 1 young drake, 1 young duck; Chapin, 2 old drake.

Coyuga Ducks.
All to Chapin.

Muscovey Ducks.
Shepard Bros., 2 old drake, 2 old duck; Job, 1 old drake; Chapin, 1 old duck.

Indian Runner Ducks.
White Birch Poul. Farm, 1 old drake, 1 old duck, 1 young drake, 1 young duck; Ellis Bros., 3 old duck, 2 young duck; Munroe, 2 old drake, 2 old duck, 2 young drake, 3 young duck.

Any Variety Wild Ducks.
Shepard Bros., 1 old drake, 1 old duck; Harwood, 1 young drake, 1 young duck; Morse, 2 young drake.

Bronze Turkeys.
Lord, 1, 2 ck, 1, 3, 4, 5 hen, 1, 2, 3, 4, 5 ckl, 1, 2, 3, 6 pul; Wright, 6 ck; Porter, 3 ck, 6 hen, 5 pul; Pioneer Poul. Farm, 4, 5 ck; Shove, 2 hen, 6 ckl, 4 pul.

White Holland Turkeys.
Macomber, 2 ck, 4 hen, 1 pul; Shepard Bros., 3 ck, 3 hen, 2 pul; Pioneer Poul. Farm, 1 ck, 1, 2 hen, 1, 2 ckl, 3 pul.

Black Turkeys.
Pioneer Poul. Farm, 1 ck, 1 hen, 1 ckl, 3 pul; Shepard Bros., 2 ckl, 1, 2 pul.

Buff Turkeys.
All to Pioneer Poul. Farm.

Narragansett Turkeys.
Pioneer Poul. Farm, 1, 2 ck, 1, 2 hen, 1, 3 ckl, 1, 3 pul; Shepard Bros., 3 hen, 2 ckl, 2 pul.

Any Other Variety Turkeys.
Shepard Bros., 2 ck, 3 hen, 1 pul; Pioneer Poul. Farm, 1, 3 ck, 1, 2 hen; Wright, 1 ckl, 3 pul.

Toulouse Geese.
Inches, 1 old gander; Wyleyhurst Poul. Farm, 5 old gander, 5 old goose, 1 young gander, 2 young goose; Cobb, 3 old gander, 1 old goose, 2 young gander, 2 young goose; Lambert Poul. Farm, 2, 4 old gander, 2, 3 old goose; Cain, 6 old gander, 4 old goose; Shove, 3 young gander.

Embden Geese.
Cain, 1 old gander, 1 old goose; Shove, 1 young gander.

Brown China Geese.
All to Flagg.

African Geese.
All to Cain.

Canadian Wild Geese.
All to Inches.

Black Breasted Red Game Bantams.
Colburn, 6 ck; Crowe, 5 ck, 3, 6 hen, 4 ckl, 2 pul; Fincke & Thornton, 4 hen, 2 ckl; Fairbank, 4 ck, 1, 5 hen, 3 ckl, 3 pul; Havemeyer Bros., 1, 2 ck, 2 hen, 1, 5 ckl, 4 pul; Cleckley, 6 ckl, 6 pul; Stoney Brook Farm, 1 pul.

Brown Red Game Bantams.
Fincke & Thornton, 1 hen, 1 ckl, 1 pul; Havemeyer Bros., 2 hen, 2 ckl, 2 pul.

Golden Duckwing Game Bantams.
Havemeyer Bros., 1 ck, 2 ckl, 2 pul; Welcome, 4 ckl, 4 pul; Stowe, 3 ckl, 3 pul; Wild Goose Farm, 1 ckl, 1 pul.

Silver Duckwing Game Bantams.
Miner & Walker, 1 ck, 3 pul; Havemeyer Bros., 2 ck, 1 hen, 2 pul; Stowe, 2 hen; Hentz, 3 hen; Finke & Thornton, 1 pul.

Red Pyle Game Bantams.
Fincke & Thornton, 1, 3 ck, 1, 2 hen, 2 ckl, 3 pul; Crowe, 2, 4 ck, 3, 4, 5, 6 ckl, 4, 6 pul; Havemeyer Bros., 6 ck, 3, 4 hen, 1 ckl, 1, 2 pul; Wild Goose Farm, 5 ck, 5 hen; Welcome, 6 hen; Thayer, 5 pul.

Birchen Game Bantams.
Fincke & Thornton, 1 ck, 2 hen, 1, 4 ckl, 3, 4 pul; Cook, 2 ck, 1 hen, 2, 6 ckl, 5 pul; Havemeyer Bros., 3 ck, 3 hen, 5 ckl, 2 pul; Gilman, 3 ckl, 1 pul.

White Game Bantams.
Havemeyer Bros., 1 ck, 1, 2 hen, 1, 2 pul; Fincke & Thornton, 1 ckl, 3 pul.

Golden Sebright Bantams.
Oke, 1 ck, 1 hen, 1 ckl, 1, 3, 4 pul; Porter, 2 hen, 2 ckl, 5 pul; Davidson, 2 pul.

Silver Sebright Bantams.
Oke, 1 ck, 1 hen, 1 ckl, 1, 2, 3, 4 pul; Miller, 2 ck, 2 hen; Porter, 3 hen, 2 ckl, 5 pul.

R. C. Black Bantams.
Porter, 4 ck; Oke, 3 ck, 2 hen, 1, 5 ckl., 4, 5 pul; Grove Hill Poul. Yds., 1 ck, 5 hen; Wheadon, 2, 5 ck, 1, 4 hen, 3, 4 ckl, 1, 2 pul; Miller, 3 hen; Young, 2 ckl, 3 pul.

R. C. White Bantams.
Oke, 1 ck, 2 hen, 1 ckl, 1 pul; Young, 1 hen.

White Booted Bantams.
All to Oke.

Buff Cochin Bantams.
Fox, 1 ck, 1 hen, 1 ckl, 1 pul; Maxwell, 2 ckl, 3 pul; Staples, 2 pul.

Partridge Cochin Bantams.
Morse, 1 ck, 2 hen, 1 ckl, 1 pul; Staples, 2 ck, 1 hen.

White Cochin Banams.
Fox, 1, 2, 3, 4 ck, 1, 2, 3, 4 hen, 1, 2, 3, 4 ckl, 1, 2, 3, 4 pul; Eaton, 5 ck, 5 hen, 5 ckl, 5 pul.

Black Cochin Bantams.
Fox 1, 2 ck, 2, 3 hen, 1, 2, 3, 4 ckl. 3, 4 pul; Poch Bros., 3 ck, 5 ckl, 1 hen; Bowers, 4 ck, 4 hen; Paine, 5 ck, 5, 6 pul; Eaton, 1, 2 pul.

Light Brahma Bantams.
Harwood, 1 ck, 6 hen, 2 ckl; Watson, 3 ck, 2, 3, 5 hen; Welch, 2, 4 ck, 1, 4 hen, 1, 3 ckl, 1, 2 pul.

Black Tailed Japanese Bantams.
Oke, 1 ck, 1 hen; Albers, 1 ckl, 1 pul; Sunswick Poul. Farm, 2 ckl, 2 pul.

Black Japanese Bantams.
Oke, 1 ck, 1 hen, 1 ckl, 2, 3, 4 pul; Albers, 1 pul.

White Japanese Bantams.
Oke, 1 ck, 2 hen, 1 ckl, 2 pul; Albers, 1 hen, 1 pul.

Any Other Variety Japanese Bantams.
Oke, 3 ck, 1 hen, 1 ckl, 2 pul; Holes, 1 ck, 2 hen; Miller, 2 ck; Albers, 1 pul.

Polish Bantams.
Whitaker, 2 ck, 2 hen; Oke, 1 ck, 1 hen, 1 ckl, 1, 2, 3, 4 pul.

Barred Plymouth Rock Bantams.
All to Shaylor.

Exhibition Yards.

Light Brahmas.
Chicks.—Hutchinson, 3; Woodcrest Farm, 2; Davis, 5; Shaw, 1; Fletcher, 6.
Fowls.—Nettleton, 4; Hutchinson, 5; Woodcrest Farm, 1; Davis, 3, 6; Balch & Brown, 4.

Dark Brahmas.
Von Nostitz, 1.

Black Langshans.
Trout, 1.

Black Langshans.
Trout, 1.

Barred Plymouth Rocks.
Chicks.—Pittsfield Poul. Yds., 3; Rogers, 4; Shaylor, 2; Grove Hill Poul. Yds., 1.
Fowls.—Latham, 2; Whitcomb Farm, 3; Grove Hill Poul. Yds., 1.

Buff Plymouth Rocks.
Four Oaks Farm, 4; Corey, 1; Ashline, 3; Merchant, 5; Hall, 2.

White Plymouth Rocks.
Bonfoey, 3; Fay, 4; Wade, 2; Chapman, 1.

Columbian Plymouth Rocks.
Loring, 1.

Silver Wyandottes.
Chase, 1.

White Wyandottes.
Chicks.—Havemeyer, 2; Rollins, 5; Harvey, 4.
Fowls.—Russell, 3; Fairfield Farm, 1; Andrews, 1; Pulsifer & Co., 2.

Golden Wyandottes.
Brown, 1.

Partridge Wyandottes.
Havemeyer, 3; Kendall, 2; Fletcher, 1.

Buff Wyandottes.
Chicks.—Sanborn, 4; Mattison & Dutcher, 1, 2.
Fowls.—Mowry & Sons, 5; Rowe, 3; Sanborn, 1.

Columbian Wyandottes.
Hillhurst Farm, 2; Hawkins, 1; Keating, 3.

R. C. Rhode Island Reds.
Tuttle, 2, 4; Red Feather Farm, 1, 3.

S. C. Rhode Island Reds.
Langford, 3; White Birch Poul. Farm, 2; Old Acres, 1; Weston, 5; Cornforth, 4.

S. C. Buff Orpingtons.
Challis, 3; Bessom, 4; Prescott, 2; Owen Farms, 1.

S. C. Ermine Orpingtons.
Goodwin, 1.

Black Orpingtons.
Prescott, 1.

White Orpingtons.
Prescott, 1.

S. C. Brown Leghorns.
Grove Hill Poul. Yds., 1; Tenney & Harrington, 2.

R. C. Brown Leghorns.
Inches, 1.

S. C. White Leghorns.
Fiske, 4; Rock Hill Poul. Farm, 1, 3; Elm Poul. Yds., 2.

Silver Spangled Hamburgs.
Wolfe, 2; Paine, 1.

Houdans.
Shove, 2; McAvoy, 1.

White Crested Black Polish.
Seely, 1; Andrews, 2.

Plain Golden Polish.
Card & Cowles, 1.

Salmon Faverolles.
Hanna, 1 old, 2 young.

R. C. Black Minorcas.
Bent, 1.

Awards, Washington, D. C., Jan. 26-30

LIST OF EXHIBITORS.

Alden, Harry L., Washington, D. C.
Althouse, E. E., Sellersville, Pa.
Backenheimer, Julius, Seat Pleasant, Md.
Bacon, H. A., Branchville, Md.
Beard, Mrs. Chas. A., Rockville, Md.
Beaston, Walter, Middleton, Del.
Berry, Mary E., Herndon, Va.
Blanton, C. L., Falls Church, Va.
Booth, Roland C., Washington, D. C.
Bowers, Wm. R., Baltimore, Md.
Boyd, Geo. W., Washington, D. C.
Brinser, J. W., Manchester, Va.
Brish Bros., Frederick, Md.
Buddington, E. L., Anacostia, D. C.
Burrough, Chris C., Clayton, N. J.
Catlett, Mrs. L. C., Gloucester, Va.
Chriscaden, Burt, Brightwood, D. C.
Clayton, H. F., Mount Rainier, Md.
Clayton, Richard B., Chevy Chase, Md.
Clark, James B., Ellicott City, Md.
Cochrane, W. H., Bristol, Tenn.
Coe, R. A., Rockville, Md.
Colvin, A. Russell, Warrenton, Va.
Corkins, D. W., Riverdale, Md.
Crisp, Miss M. E., Baltimore, Md.
Crouch, E. D., Twining City, D. C.
Dudley, T. U., Jr., Middleburg, Va.
Dunston, J F., Lorraine, Va.
Edeler, Wm. H., Bel Air, Md.
Edgar, Wm., Bethlehem, Pa.
Elosser, Porter, Cumberland, Md.
Engle, Milton T., Frederick, Md.
Evans, Robt. D., Lynchburg, Va.
Exmoor Farms, Lebanon, Pa.
Fike, H. L., Meyersdale, Va.
Fix, C. F., Dallastown, Pa.
Gibbs, C. E., Mt. Vernon, Va.
Gidson, F. C., Ballston, Va.
Goldsborough, Arthur S., Wesley Height, Washington, D. C.
Gorthman, William M., Sykesville, Md.
Gray, William C., Riverdale, Md.
Gregory, Joseph W., Sta. H, Washington, D. C.
Hall, A. K., Mt. Rainier, Md.
Harbaugh, Frank, Middleburg, Md.
Harris, R. A., Manchester, Va.
Hawkins, Vallie, Farm Grove, Pa.
Hawks, L. M., Washington, D. C.
Heagy, J. M., Rockville, Md.
Heffner, Geo. R. B., Overlea, Md.
Hellen, Johnson, Garrett Park, Md.
Hewitt, H. H., Williamsburg, Pa.
Hicks, Calvin, Rockville, Md.
Hicks, Laurie, Rockville, Md.
Hickson, M. B., Lynchburg, Va.
Hines, Mrs. R. P., Rockville, Md.
Hoffman, Irwin N., Washington, D. C.
Hornbaker, E. L., Bristow, Va.
Houchen, S. T., Brookland, D. C.
Hough, Dr. L. F., Hamilton, Va.
Hukhinson, B. E., Washington, D. C.
Hunter, J. T., Kenilworth, D. C.
James, G. W., Hamilton, Va.
Janssen, H., Rockville, Md.
Jardine, D. W., Staunton, Va.
Kinloch Farm, Cockeysville, Md.
Knapp, A. M., Catonsville, Md.
Koons, Mrs. J. D., Northampton, Pa.
Krogmann, C. B., Washington, D. C.
Lord, Chas. W., Elk Ridge, Md.
Lowe, W. H., Freedom, Pa.
Lurman, Miss Katharine, Catonsville, Md.
Metcalfe, Arley C., Baltimore, Md.
Morris, William L., Greenwood, Del.
McCormick, J. L., Bel Air, Md.
McCue, Leslin H., Afton, Va.
McCulloch, Duncan, Glencoe, Md.
McDonnell, H. B., College Park, Md.
McKinley, Edward, Washington, D. C.
O'Neill, Thomas F., Washington, D. C.
Outcalt, Chas. E., Alexandria, Va.
Paine, Richard G., Washington, D. C.
Phillip, Frank T., Lonaconing, Md.
Quinn, Martin A., Alexander, Va.
Radsey, Geo. E., Georgetown, D. C.
Risdon, John R., Riverdale, Md.
Rowley, Frank, Washington, D. C.
Rutherford, W. L., Washington, D. C.
Sager, H. A., Herndon, Va.
Sanborn, Dr. N. W., Holden, Mass.
Schneider, G. A., Hyattsville, Md.
Shaffer, Mrs. C. A., Alexandria, Va.
Shelly, Ellis S., Williamsburg, Pa.
Strond, M. K., Herndon, Va.
Smith, B., Alton, Station F, Howard Park, Baltimore, Md.
Staaff, Chas., Peapack, N. J.
Stailey, H., Riverdale, Md.
Stone, N. B., Washington, D. C.
Streamer, L. M., Washington, D. C.
Sweeting, Geo. W., Sharon, Md.
Thomas, W. W., Catlett, Va.
Thorne, Walter E., Riverdale, Md.
Todd, W. S., Greenwood, Del.
Turner, Mrs. T. W., Philadelphia Road, Station J, Baltimore, Md.
Walker, C. M., Herndon, Va.
Walker, Henry M., Owings Mills, Md.
Warren, Andrew J., Richmond, Va.
Weightman, Chas., Carlisle, Pa.
Wilkerson, H. M., Fulton Hill, Richmond, Va.
Wilkins, Dr. R. L., Alexandria, Va.
Williams, O. B., Gaithersburg, Md.
Willis, H. R., Winchester, Va.
Wilson, E. S., S. Hammond, N. Y.
Wilson, Miss Stella M., Mt. Rainier, Md.
Wolfe, Dr. J. S., Bloomfield, N. J.
Worthington, John D. Jr., Bel Air, Md.
Zahn, Van A., West Falls Church, Va.
Zimmerman, F. G., Lime Kiln, Md.

LIST OF AWARDS.

Barred Plymouth Rocks.

Fike, 1, 2 ck, 2 hen, 5 pul, 1, 2 pen; Zimmerman, 3, 4 ck, 1 hen, 1 ckl, 4 pul, 5 pen; Blanton, 5 ck, 3 hen, 1, 2 pul, 3 pen; Staaff, 4 hen, 3 ckl; Morris, 5 hen; Hickson, 5 ckl; McCue, 2 ckl, 3 pul; Hawkins, 4 ckl, 4 pen.

White Plymouth Rocks.

Burrough, 1, 2, 4 ck, 1 hen, 3 ckl, 1, 2 pul; Berry, 5 ck, 1 pen; Gray, 3 ck; Hines, 2 hen, 5 ckl, 4 pul; Corkins, 5 hen, 5 pul; Risdon, 3, 4 hen, 2 ckl; Thorne, 1 ckl, 3 pul; Walker, 4 ckl; Gibbs, 2 pen.

Buff Plymouth Rocks.

Hines, 1 ck, 1 hen; Bowers, 2 ck, 5 hen; Jardine, 3 ck, 3 ckl, 1 pul; Outcalt, 2, 3 hen; Gidson, 4 hen, 4 ckl, 4, 5 pul, 2 pen; Phillip, 2 ckl, 2, 3 pul; Hicks, 1 ckl; Worthington, 1 pen.

Silver Penciled Plymouth Rocks.

Bowers, 1 ck, 1 hen, 1 ckl, 2 pul; Jardine, 2 ckl, 1 pul.

White Wyandottes.

Turner, 1 ck, 2 hen, 1, 2 ckl, 4 pul, 1 pen; Dunston, 2 ck, 1 hen, 3 pul, 2 pen; Thomas, 3, 4 hen; Kinloch Farm, 4 ckl; Knapp, 3, 5 ckl, 1, 2, 5 pul.

Buff Wyandottes.

Koons, 4, 5 ck, 4 ckl, 2 pul; Fix, 2 ck, 5 pul; Wilson, 3 ck, 4 pul; Sanborn, 1 ck, 1, 2, 3, 5 hen, 1, 3, 5 ckl, 1, 2, 3 pul, 1, 2 pen; Hicks, 2 ckl, 4 pen; Edgar, 3 pen.

Golden Wyandottes.

All to Janssen.

Silver Wyandottes.

Bacon, 1 ck, 1, 2 hen, 4 pul; Goldsborough, 2 ck, 1 ckl, 1, 2, 3 pul.

Columbian Wyandottes.

Turner, 1 ck, 1 ckl, 1 pul; Smith, 1, 2 hen, 2 ckl; McKinley, 4 hen; Hewitt, 5 hen, 3, 4, 5 ckl, 3, 4 pul, 1 pen; Brinser, 3 hen, 2 pul.

Black Wyandottes.

Brish Bros, 1 ck; Boyd, 1 hen, 1 ckl, 1 pul, 1 pen.

S. C. Buff Orpingtons.

Beaston, 4 ck, 4 hen, 2, 4 ckl, 2 pul; Zahm, 1 ck, 3 hen, 1 ckl, 1, 5 pul; Hawks, 2 ck; Beard, 3 ck, 1 pen; O'Neil, 5 hen; Gibbs, 1 hen, 2 pen; Houchen, 2 hen; Rutherford, 3, 5 ckl; Crisp, 3 pul; Lord, 4 pul.

S. C. Black Orpingtons.

Hellen, 2 ck, 4 pul; Stailey, 1 ck, 5 pul; McCormick & Bro, 1, 2 hen, 4 ckl, 1 pul; Brish Bros, 2 ckl, 2, 3 pul; Thorne, 1, 3 ckl, 1 pen.

White Orpingtons.

Catlett, 1, 2 hen; Gregory, 1, 2 pul, 2 pen.

S. C. Rhode Island Reds.

Sweeting, 3, 4 ck, 2, 4 hen, 1 ckl, 1 pul, 1 pen; Engle, 2 ck, 5 ckl, 2 pul, 4 pen; Heagy, 1 ck, 3 hen, 3 ckl, 2 pen; Harbaugh, 1 hen; Coe, 4 ckl; Jardine, 2 ckl; Shelly, 3, 4, 5 pul; McDonnell, 3 pen.

R. C. Rhode Island Reds.

Coe, 3 ck, 3 ckl; Sweeting, 1 ck, 3, 5 pul; McCulloch, 2, 5 ck, 1, 5 hen, 1, 2 ckl, 1, 2 pul, 2 pen; Clark, 4 ck, 5 ckl; Harbaugh, 2, 3 hen, 4 pul; Todd, 4 hen, 4 ckl, 1 pen.

Buff Cochins.

All to Williams.

Black Langshans.

Cochrane, 2 ck, 4, 5 hen, 2, 4 ckl, 3, 4 pul; Walker, 1 ck, 2, 3 hen, 1 ckl, 2, 5 pul; Elosser, 1 hen, 1 pul; Brish Bros, 3 ckl.

White Langshans.

All to Weightman.

Dark Brahmas.

Lowe, 1 ck, 1 hen; Thorne, 2 ck.

S. C. White Leghorns.

Hellen, 4 ck; Warren, 2 ck, 4 hen, 5 pul, 1 pen; Krogmann, 1, 3 ck, 1, 3 hen, 1, 2 ckl, 1, 3 pul, 2 pen; Hines, 5 ck, 3 ckl; Hornbaker, 5 hen; Blanton, 2 hen; Althouse, 2, 4 pul; Heffner, 5 pen; Risdon, 3 pen; Sager, 4 pen.

S. C. Brown Leghorns.

Warren, 4 ck, 1, 2, 3 hen; Wilkerson, 3 ck; Bowers, 2 ck, 4 hen, 1, 4 ckl, 3 pul; Chriscaden, 5 ck; Booth, 1 ck, 5 hen, 2 ckl, 4 pul; Wilkins, 5 ckl; Beard, 3 ckl; Exmoor Farms, 1, 2 pul; Williams, 5 pul.

R. C. Brown Leghorns.

Janssen, 1 ck, 2 hen, 1, 2 ckl, 1, 2 pul; Brish Bros., 1 hen.

S. C. Buff Leghorns.

Edeler, 1 ck, 1 hen, 1 ckl, 1 pul; Rutherford, 2 ckl, 2 pul.

Any Other Variety Leghorns.

All to Crisp.

S. C. Black Minorcas.

Brish Bros., 1 ck, 1, 3 hen, 1, 2 ckl, 1, 2 pul; Outcalt, 2 hen; Harris, 3, 4 pul; O'Neil, 1 pen.

R. C. Black Minorcas.

Crouch, 2 ck, 2, 3, 5 hen, 2 ckl, 2, 3, 4, 5 pul, 1 pen; Lurman, 1 ck, 1, 4 hen, 1 ckl, 1 pul.

Blue Andalusians.

All to Blanton.

Houdans.

Metcalfe, 1, 2 ck, 1, 2 hen; Willis, 1 pen.

Silver Spangled Hamburgs.

Wolfe, 1 ck, 1 hen, 1 ckl, 1 pul; Gorthman, 1 ckl.

Black Sumatra.

Alden, 1 ck, 1, 2, 3 hen, 1, 2, 3 ckl, 1, 2, 3 pul.

White Indian Games.

All to Hunt.

Indian Games.

Hunt, 1 ck, 1 hen, 1 ckl, 1 pul, 1 pen; Wilson, 1 ckl, 1 pul.

Black or Brown Red Pit Games.

All to Paine.

Any Other Variety Poultry.

Hunter, 1 ck, 1 hen; Lowe, 1 ckl, 1 pul.

Black Breasted Red Game Bantams.

Dudley, 2 ck, 2 hen, 1 ckl, 5 pul; Radsey, 1, 3 ck, 1 hen, 1, 2 pul; Bowers, 3 hen, 3 ckl; Hough, 3 ckl, 3, 4 pul.

Pittsfield Farm Barred Rocks

One of the largest Barred Rock plants in the East is Pittsfield Farm, and two of the most successful Barred Rock breeders are the men who own it. We have referred to the Pittsfield birds before in these columns, but this is a case where repetition is excusable and of interest to readers, a great many of whom will be spending their good money for stock and eggs during the next two months, and who are naturally anxious to get the best. It is impossible for any one breeder to have all the good Barred Rocks in the land, but some have more than others and are in better position to give customers just the right thing at reasonable prices, which condition fits the case of Pittsfield Farm. A glance at the pictures of their birds which appear in their ad. in POULTRY FANCIER will give readers an idea of the quality of the stock. A perusal of their catalogue will prove much more interesting, and a copy of it should be in the hands of all who are contemplating buying stock or eggs. It contains pictures of many of their prize-winning birds and also illustrations of their plant in connection with a full description of their stock, their farm and their methods of doing business. Their policy toward customers is in every case a most liberal one, and our readers can patronize them with the fullest assurance that they are getting full value for their money, and that they will be pleased with results. Eggs from their choicest exhibition matings will undoubtedly produce stock fit to win at the leading shows. They also have several hundred extra choice breeding birds for sale at reasonable prices, and these birds will more than please customers. They are making a specialty this season of shipping day-old chicks at 25 cents each, or $15 per 100. For full particulars refer to their ad. in this issue and write for a copy of their free catalogue. The address is Pittsfield Poultry Farm, Box 265, Pittsfield, Maine.

15 PACKETS CHOICE FLOWER AND GARDEN SEEDS 10c

To introduce our high-grade Seeds we will mail the following 15 packets and our large illustrated 1909 Catalogue, also a coupon good for 10 cents, all for one dime.

VEGETABLE SEED: Beet, Cabbage, Cucumber, Lettuce, Onion, Parsnip, Parsley, Radish, Tomato and Turnip. A good kitchen garden.

FLOWER SEED: Bachelors Button, Phlox, Garden Heliotrope, Petunia, Forget-me-not. All tested seed and true to name. Satisfaction guaranteed. Order today

BINGHAMTON SEED CO., 149 Court St., Binghamton, N. Y.

Awards, Philadelphia, Pa., Jan. 19-23

LIST OF EXHIBITORS.

Ashbridge, E. Byron, Cheyney Station, Tanguy, Pa.
Anderson, Annesley, Morton, Pa.
Bordner, John A. A., Shamokin, Pa.
Bailey, Thos. & Sons, Scranton, Pa.
Brookside Poultry Farm, Columbus, N. J.
Batezell, Wm. H., Wissinoming, Pa.
Behman Poultry Farm, Schwenksville, Pa.
Baldwin, James L., Frankford, Pa.
Bieler, W. W., East Greenville, Pa.
Baker, Robert, Wayne, Pa.
Bower, Ernest, Scranton, Pa.
Beckett, A. T., Salem, N. J.
Bodine, Alex. W., Mt. Airy, Pa.
Bossert, S. S., Spring City, Pa.
Barr & Kehm, Allentown, Pa.
Bartholomew, H. E., Lewisburg, Pa.
Bliem, Sam S., Pottstown, Pa.
Britton, Harry W., Moorestown, N. J.
Brown, Howard, Coatesville, Pa.
Brown, Ray S., Allentown, Pa.
Blackston, Shed, Merchantville, N. J.
Boyle, W. C., Nottingham, Ohio.
Barnitz, C. M., South Danville, Pa.
Burns, T. W., Wayne, Pa.
Beaston, Walter, Middletown, Del.
Brown, H. Tatnall, Moorestown, N. J.
Bean, F. G., Collegeville, Pa.
Berkstresser, Mrs. T. J., Merchantville, N. J.
Baerman, F. D., Dunellen, N. J.
Croft, George H., Woodbury, N. J.
Connolly, Charles B., Eagle Road, Grassland, Newton Square, Pa.
Clarke, R. T., Mt. Airy, Pa.
Cooper, H. B., Woodside Poultry Farm, West Philadelphia, Pa.
Conner, W. J., Coatesville, Pa.
Cooper, A. J., Duryea, Pa.
Chestnut Hill Poultry Yard, Chestnut Hill, Pa.
Cadwalader, Dallas I., Swarthmore, Pa.
Collins, John, Scranton, Pa.
Cope, John S., Awbury, Germantown, Pa.
Cook, Wm. & Sons, Scotch Plains, N. J.
Chrisman, Wm. L., Mt. Airy, Pa.
Craig & Mapes, Clearview, Mt. Lebanon, Pa.
Cadbury, W. E. & E. H., Germantown, Pa.
Dubois, E. N., Bridgeton, N. J.
Deptford Poultry Farm, Sewell, N. J., Route 4.
Dunn, David, Jermyn, Pa.
Dundas, Edward E., Phillipsburg, N. J.
Dungan, Geo. A., Wissinoming, Philadelphia, Pa.
Dieter, H. S., Slatington, Pa.
Dun, Thos. E., Mt Airy, Pa.
Devlin, Dr. T. Frank, Oakford, Pa.
Delp, Mrs. Francis K., Primos, Del. Co., Pa.
Deissler, Wm. W., Wyndmoor, Chestnut Hill, Pa.
Donohoe, John M., Edgmoor, Del.
Dulinghurst Poultry Farm, Colmar, Pa.
Donnelly, John, Main and Oakland Ave., Doylestown, Pa.
DeLancey, Mrs. Frank, Sellersville, Pa.
Evans, Chas. A., Lansdowne, Pa.
Ewing, H. E., Palmyra, N. J.
Elkins Park Poultry Farm, Elkins Park, Pa.
Edgar, Richard S., South Bethlehem, Pa., R. F. D. 2.
Ehle & Greenhalgh, Catasauqua, Pa.
Fairfield Poultry Farm, Fairton, N. J.
Frederick, Frank H., Allentown, Pa.
Fell, A. J., West Point, Pa.
Freeburn, Wm. B., Sparkhill, N. Y.
Fulmer, W. L., Douglassville, Pa.
Grissinger, G. R., Chambersburg, Pa.
Garber, E. W., Mt. Joy, Pa.
Gell, George, 1506 Erie Ave., Philadelphia, Pa.
Greene, Ralph C., Sayville, L. I., N. Y.
Grupp, Capt. Wm., Scott and Gardner Ave., Glenolden, Pa.
Guthrie, Paul, 722 North 40th St., Philadelphia, Pa.
Gove, Hartley, Vineland, N. J.
Glenolden Poultry Yards, Glenolden, Pa.
Gillin, James R., Ambler, Pa.
Gilbert, F. E., Lansdowne, Pa.
Greystone Poultry Farm, Yonkers, N. Y.
Hartranft, S. S., Norristown, Pa.
Hunter, Arthur A., Merchantville, N. J.
Hinchman, J. R., Merchantville, N. J.
Hess, M. J., Bloomsburg, Pa.
Haig, Chas. R., Merchantville, N. J.
Holton, Mrs. J. W., Catasauqua, Pa.
Harrison, R., Clayton, N. J.
Holmes, Mrs. Wm. B., East Commerce St., Bridgeton, N. J.
Heck, Geo. W., 1236 Ferry St., Easton, Pa.
Hazle Poultry Yards, Hazleton, Pa.
Haywood, Albert, Waterloo, N. Y.
Hale, W. G., Hamminton, N. J.
Heck, Harry J., 3rd and Washington Sts., Easton, Pa.
Harrington, Fred. C., 18th and Linden Sts., Allentown, Pa.
Husman, Geo., Malden, Mass.
Hindman, L. B., Beaver, Pa.
Johnson, Wm. R., Gratersford, Pa.
Knauer, Wm. F., Philadelphia, Pa.
Kohnle, Jos. G., Philadelphia, Pa.
Kirk & Speakman, Wilmington, Del.
Kemp, Wm. P., Germantown, Pa.
Kremer, Chas. J., Souderton, Pa.
Koons, J. D., Northampton, Pa.
Lippincott, Joseph W., Logan Station, Philadelphia, Pa.
Leonard, Fred, Milton, Pa.
Lititz Springs Poultry Yards, Lititz, Pa.
Lambrite, Edward S., Erwinna, Pa.
Llangollen Farm, Great Neck, Long Island, N. Y.
Meer, Messrs. A. & E., Summit, N. J.
Moyer, Ralph W., Orwigsburg, Pa.
Metcalfe, Arley C., Baltimore, Md.
Megargee, M. B., Wyncote, Pa.
Murphy, Miss M. W., Wawa, Pa.
Mt. Pleasant Farm, Mt. Pocono, Pa.
Miller, John A., Nazareth, Pa.
Morris, Sydney S., Berwyn, Pa.
Moyer, Dr. S. C., Lansdale, Pa.
Mains, Frank W., Morris Plains, N. J.
Morrow, J. W., Chadds Ford, Pa.
Murray, David, Wyndmoor, Chestnut Hill, Pa.
Milhen Farms, Philadelphia, Pa.
Mamarga Yards, Rutledge, Pa.
McAvoy, E. F., Cambridge, N. Y.
McDowell, T. K., Rising Sun, Md.
MacFarland, J. Earl, Monroeville, N. J.
MacLaren, Alex., Plymouth, Pa.
Newbold, Clement B., Jenkintown, Pa.
Noll, Adam F., Allentown, Pa.
Nevius, J. D., Chestnut Hill, Pa.
Oakley, Bert A., Brooklyn, Pa.
Orchard Poultry Pens, Lumberton, N. J.
Oakland Poultry Yards, W. C. Bowman, Mgr., Trenton, N. J.
Pencoyd Farm, Bala, Pa.
Place, Lindley, Meshoppen, Pa.
Patten, Wm. H., Norristown, Pa.
Payne, O. W., Scranton, Pa.
Pine Top Poultry Farm, Hartwood, N. Y.
Parker, L. C., Woodbury, N. J.
Peterson, Mrs. Arthur, Overbrook, Pa.
Rockhill, Clement B., Edison, Pa.
Roberts, Elwood, Chester, N. Y.
Roberts, J. A., Malvern, Pa.
Romaine, Noah, Moosic, Pa.
Roth, H. D., Franconia, Pa.
Rogers, Evans, Berwyn, Pa.
Renninger, Herbert F., Pennsburg, Pa.
Rose, J. A., Scranton, Pa.
Ragetle, Martin, Frankford, Philadelphia, Pa.
Rockland Poultry Farm, Benson, Md.
Root, John M., Collingswood, N. J.
Ross, Wm. M., Philadelphia, Pa.
Raab, H. M., Dallastown, Pa.
Reed, W. E. & Son, Scranton, Pa.
Smith, J. Emlen, Chestnut Hill, Pa.

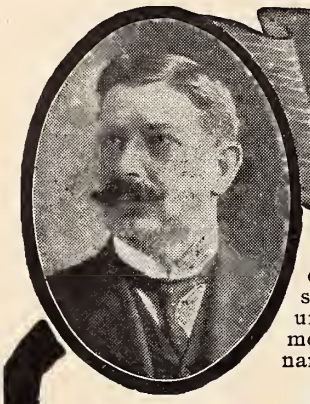

MODEL

MFD. BY Chas. A. Cyphers TRADE MARK

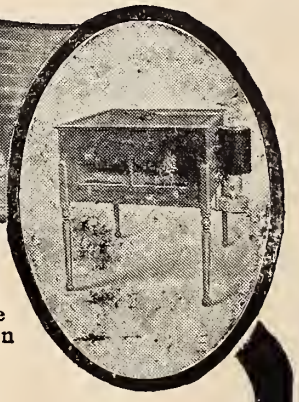

Supplied moisture is recognized by incubator operators as beneficial in some localities, and necessary under certain definite conditions. The problem is to supply moisture only when needed, to supply the correct amount, and to keep the moisture (humidity) under absolute control. Too much moisture, or too dry atmosphere means spoiled hatches. The range of proper moisture is within narrow limits.

Model Moisture Regulator

(Automatic)

supplies the exact amount needed to a drop. Works automatically. Cannot get out of order or fail to work. Does away with spraying of eggs, or using damp cloths.

A chemically treated cord, which contracts or expands as it is moist or dry, closes or opens a valve which controls the moisture, supply in a water vessel on top of the incubator. The correct humidity is shown by a specially constructed hygrometer, on which the humidity is read the same as on a thermometer scale. This Hygrometer is supplied with every regulator. In general, the working of this Moisture Regulator is upon the same principles as our famous Model Thermostat. This new device, and others, put the Model years ahead of all other incubators.

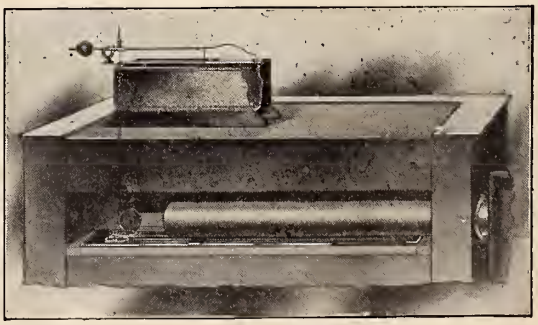

Automatic Moisture Regulator

Other Patented Features for the Model Incubators are:

Model patented Flame Extinguisher (new this year), a practical device which absolutely prevents continued smoking or any over-heating of the lamp. This Flame Extinguisher is a part of the regular equipment of our 1909 Model Incubators.

Model patented Automatic Lamp Filler can be attached to one or several incubators or brooders, and will keep the oil fount filled to uniform height. A great time and labor saver.

Send for Model Incubator booklet describing these and other Chas. A. Cypher's successful inventions, including a full line of Model Incubators and Brooders. You cannot afford not to know about these record making machines.

CHAS. A. CYPHERS, President, Model Incubator Co., 390 Henry St., BUFFALO, N. Y.

Scholz, J. F., Erie, Pa.
Schurtz, John, Shamokin, Pa.
Shilling, H. C., Flourtown, Pa.
Schmitt, F. L. & Son, Milwaukee, Wis.
Shennen Bros., Olyphant, Pa.
Schreiber, Louis, Philadelphia, Pa.
Spring Valley Poultry Yards, Harpers Station, Huntingdon Valley, Pa.
Smith, Sinclair, New York City, N. Y.
Sayre, J. L., Vineland, N. J.
Shaner, M. R. & Son, Pottstown, Pa.
Shettsline, Wm. J., Glenolden, Pa.
Shenk, A. J., Annville, Pa.
Schultz, Wm. H., East Greenville, Pa.
Schwab, Chas., Bradford, Pa.
Stevenson, John J., Salem, N. J.
Sowden, Wm. M., Wenonah, N. J.
Schiebel, J. W., Duryea, Pa.
Shuts, Owen B., Toms River, N. J.
Smith, James, Chestnut Hill, Pa.
Springer, Paul G., Bridgeton, N. J.
Swayck, John, North Hackensack, Englewood, N. J.
Smith, Wm. A., Metuchen, N. J.
Tyson, Bertha M., Rising Sun, Md.
Todd, W. S., Greenwood, Del.
Tilley, G. D., Darien, Conn.
Thomson, John J., Sugar Loaf, Chestnut Hill, Pa.
The Fall River Boys, Fall River, Mass.
Thomas, W. W., Evelyn Heights Farm, Catlett, Va.
Tamarack Stock Farm, Edgewater Park, N. J.
Temple, Norris G., Pocopson, Chester Co., Pa.
Turner, Mrs. T. N., Philadelphia Road, Station J, Md.
Thompson, M. W., Greenville, Del.
Umstead, C. H., Box 84, Palmyra, N. J.
Van Orsdale, L. F., Kane, Pa.
Van Alystyne, Edw., Kinderhook, N. Y.
Wilson, Wm., Philadelphia, Pa.
Weiner, Chas. G., Mohnton, Pa.
Walters, W. C., Blairstown, N. J.
Wide Awake Poultry Farm, Ariel, Pa.
White Cochin Bantam Yards, Weise & Blankenbiller Bro., West Reading, Pa.
Whittam, Geo. C., Bridgeport, Pa.
Whittam, Jonathan, Bridgeport, Pa.
Woodhead, E. D., Swarthmore, Pa.
Wisler, Wm. B., Douglassville, Pa.
Welch, J. Hart, Douglaston, Long Island, N. Y.
Waite, R. W., Toms River, N. J.
Ware, B. B., Bridge, N. J.
Wood, Walter R., Wilmington, Del.
Whittaker, Francis, West Philadelphia, Pa.
Yerkes, Simeon F., Mt. Airy, Pa.
Zumbrun, Fred, 46 Elm St., Utica, N. Y.

LIST OF AWARDS.

Barred Plymouth Rocks.

Chestnut Hill Poultry Yard, 1, 5 ck, 4 hen, 1 ckl, 4 pul; Bossert, 4 ck, 5 hen; Pine Top Poultry Farm, 2 ck, 1 hen, 3, 5 ckl, 2, 5 pul, 1 pen; Ware, 3 ck; Baker, 2 hen, 3 pul, 2 pen; Swayck, 3 hen; Schreiber, 4 ckl; Donohue, 2 ckl; Cooper, 1 pul, 3 pen; Moyer, 5 pen; Dulinghurst Farm, 4 pen.

White Plymouth Rocks.

Wide Awake Poultry Farm, 4 ck, 4 hen; Fairfield Poultry Farm, 1 ck, 1 hen, 2, 4 ckl, 5 pul; Springer, 2, 3 ck, 3 hen; Koons, 5 ck, 2 hen, 1 ckl, 1 pul; Garber, 5 hen; Tilley, 3 ckl, 1 pen; Rockland Farm, 4 pul; Van Orsdale, 3 pul; Reed & Son, 2 pul; Rockhill, 4 pen; Mason, 3 pen; Elkins Park Poultry Farm, 2 pen.

Buff Plymouth Rocks.

Hess, 1, 2, 3, 4 ck, 1, 2, 3 hen, 1, 2, 4, 5 ckl, 2, 3, 4 pul, 1 pen; Brown, 3 ckl; Kremer, 1 pul; Wood, 5 pul; Mamarga Yards, 2 pen.

Columbian Plymouth Rocks.

Bean, 1 hen; Deptford Poultry Farm, 2, 3 ckl; Lititz Springs Poultry Yards, 1 ckl.

Partridge Plymouth Rocks.

All to Ehle & Greenhalgh.

Silver Penciled Plymouth Rocks.

Lititz Springs Poultry Yards, 1 ck; Ehle & Greenhalgh, 2 ck, 1 hen.

White Wyandottes.

Deptford Poul. Farm, 3 ck; Spring Valley Poul. Yds., 5 ck, 3 hen, 2 pul; Fell, 1 ck, 1 hen, 1, 2, 4, 5 ckl, 4 pul; Oakland Poul. Yds., 4 ck; Greystone Poul. Farm, 2 ck, 3 pul; Cooper, 3 hen; Sayer, 2 hen; Gillen, 4 hen; Britton, 3 ckl; Deissler, 1 pul; Christman, 5 pul.

Buff Wyandottes.

Dulinghurst Poul. Farm, 1 ck, 2 hen, 2 ckl, 3 pul, 1 pen; Harrison, 1 hen, 1 ckl; Raab, 4 ckl, 1 pul; Koons, 3 ckl, 4 pul; Kemp, 2, 5 pul, 2 pen.

Golden Wyandottes.

Roth, 1 ck, 1 hen, 1, 3 ckl, 1, 2 pul; Scholz, 2 ckl, 3 pul; Ashbridge, 1 pen.

Silver Wyandottes.

Kirk & Speakman, 4 ck, 5 hen, 4 ckl, 1 pen; Beckett, 1 ck, 1, 4 hen, 2 ckl, 4 pul; Britton, 3 ck; Greystone Poul. Farm, 2 ck, 2 hen; Burns, 3 hen, 3 ckl, 1, 2 pul, 2 pen; McDowell, 1 ckl, 3 pul; Goll, 5 pul.

Partridge Wyandottes.

Dubois, 5 ck; Smith, 4 ck, 5 hen, 2 ckl, 3 pul; Harrison, 1 ck; Mrs. Holmes, 3 ck, 1 hen, 4 ckl, 1, 2, 4 pul; Moyer, 2 ck, 2, 3 hen, 3 ckl; Bodine, 4 hen; Belmar Poul. Farm, 5 ckl; Johnson, 1 ckl, 5 pul.

Columbian Wyandottes.

Harrington, 1, 2 ck, 1 hen, 1, 2, 4 ckl, 1, 3, 4 pul, 2 pen; Parker, 4 ck, 3 hen, 5 ckl; Turner, 3 ck, 3 ckl, 2 pul; Deptford Poul. Farm, 5 ck; Batezell 2 hen, 1 pen; Hartranft, 5 pul.

S. C. Buff Orpingtons.

Root, 2 ck, 5 pul; Delp, 1, 4 ck, 3, 4, 5 hen, 2, pul, 2 pen; Lewis, 3 ck, 1, 2 hen, 2, 5 ckl, 3 pul, 1 pen; A. & E. ter Meer 1 ckl, 4 pul; Whittam, 3 ckl; Beaston, 4 ckl; Boyle, 1 pul.

S. C. Black Orpingtons.

Dunn, 5 ck; R. S. Brown, 4 ck, 5 hen, 4 ckl, 2 pul, 3 pen; Llangollen Farm, 2 ck, 1, 4 hen, 2 ckl, 4 pul; Craig & Mapes, 1, 3 ck, 2, 3 hen, 3, 5 ckl, 1, 5 pul, 2 pen; A. & E. ter Meer, 1 ckl, 3 pul; Boyle, 1 pen.

S. C. White Orpingtons.

A. & E. ter Meer, 2, 5 hen, 2, 3 pul; Holton, 4 hen, 1 ckl, 1, 4 pul; Gilbert, 1 hen, 2 ckl; Temple, 3 hen; Cadbury, 5 pul.

Jubilee Orpingtons.

All to A. & E. ter Meer.

S. C. Rhode Island Reds.

Rose, 1 ck; Glenolden Poul. Yds., 3 ck, 3, 5 hen; H. T. Brown, 2 ck; Fulmer, 4, 5 ck, 2, 4 hen, 3 ckl, 1 pul; Schiebel, 1 hen, 1, 4 ckl, 2 pul; Orchard Poul. Pens, 2, 5 ckl, 1 pen; Werner, 4 pul; MacFarland, 3 pul; Van Alstyne & Son, 5 pul.

R. C. Rhode Island Reds.

McFarland, 3 ck, 4 hen, 2 ckl, 1, 2, 3 pul; Smith, 2 ck, 1 hen, 5 pul, 4 pen; Lambrite, 1 ck, 3 hen, 3 pen; Grove, 4 ck; Anderson, 5 ck, 2 hen, 3 ckl, 4 pul, 1 pen; Hunter, 1, 4 ckl; Todd, 5 ckl, 2 pen.

Buckeyes.

All to Lindley Place.

Silver Gray Dorking.

Cope, 1 ck, 1, 2, 3 hen, 2 ckl, 2 pul; Lippincott, 1 ckl, 1 pul.

Buff Cochins.

All to Temple.

Black Langshans.

Bower, 2 ck, 1 ckl; Renninger, 5 ck, 2 hen, 5 ckl, 2 pul; Collins, 4 ck, 3 ckl; Payne, 3 ck, 4 ckl; Freeburn, 1 ck, 3, 4 hen, 2 ckl, 1 pen; Bean, 1 hen.

Light Brahmas.

Hinchman, 2, 4, 5 ck, 1, 2, 3 hen, 1, 2 ckl; Roberts, 1 ck, 3 ckl, 5 pul; Milhen Farms, 3 ck, 5 ckl, 3, 4 pul; Nevins, 4, 5 hen, 4 ckl, 1, 2 pul, 1 pen; Souden, 2 pen.

Dark Brahmas.

Temple, 1 ck.

S. C. White Leghorns.

Devlin, 4, 5 ck, 5 hen, 3 ckl, 2, 4 pen; Shettsline, 3 ck; Bartholomew, 2 ck, 3 hen, 2, 4 ckl, 3 pul; Pine Top Poul. Farm, 1 ck, 1, 2 hen, 1, 5 ckl, 1 pul, 1 pen; Oakland Poul. Yds., 4 hen, 2 pul; Brookside Poul. Farm, 5 pul; Woodhead, 4 pul; Pencoyd Farm, 5 pen; Waile, 3 pen.

R. C. White Leghorns.

All to Haywood.

S. C. Brown Leghorns.

Thompson, 1 ck; Barr & Kehm, 1 hen, 1 pul; Moyer, 1, 3, 4 ckl; H. Brown, 2, 5 ckl; Dieter, 2 pul.

R. C. Brown Leghorns.

Oakley, 1 hen, 1 pul; Dieter, 1 ckl; Shuts, 2 pul.

S. C. Black Leghorns.

All to Noll.

Buff Leghorns.

Roberts, 2 ck, 1 hen, 2 ckl, 1 pul, 1 pen; Schultz, 2, 3 hen, 3 ckl, 2 pul; Beyler, 1 ckl.

Any Other Variety Leghorns.

Bailey & Son, 1, 2 pul; Bean, 1 ckl.

S. C. Black Minorcas.

Shilling, 3 ck, 5 pul; Baldwin, 1 ck, 1 hen; Frederick, 5 ck, 4 hen, 1 ckl, 2, 4 pul; Hazel Poul. Yds., 2 ck, 5 hen, 2 ckl; Smith, 4 ck, 4 ckl; Cadwalder, 3 hen, 5 ckl; Lambrite, 2 hen, 3 ckl; Tilley, 1, 3 pul; Knaner, 1 pen; Newbold, 2 pen.

R. C. Black Minorcas.

Grissinger, 2 ck, 1 hen, 2 ckl, 3 pul; Patten, 1 ck, 2 pul; Heck, 1 ckl, 1 pul.

Andalusians.

Newbold, 2, 4 hen, 1 pen; Llangollen Farm, 1 ck, 1, 3 hen, 1, 2 ckl, 1, 2 pul.

American Dominiques.

Bean, 1 hen, 2 ckl; Yerkes, 1 ckl, 1 pul, 1 pen.

Lakenvelders.

All to Greene.

Any Variety Javas.

All to Bean.

Houdans.

Smith, 2, 3 ck, 2, 4, 5 hen, 2, 5 ckl, 2, 3 pul, 1 pen; Metcalfe, 5 ck; Llangollen Farm, 1 ck, 1 hen, 1 ckl; Ware, 4 ck, 5 pul; Roth, 3 hen, 4 ckl, 4 pul; Ragetle, 3 ckl, 1 pul.

White Crested Black Polish.

All to Bordner.

White Polish.

All to Schurtz.

Buff Laced Polish.

All to Llangollen Farm.

Silver Spangled Farm.

All to Llangollen Farm.

Indian Games.

Gillen, 1 ck, 1 hen, 2 ckl, 1 pul; Gilbert, 1 ckl, 2 pul.

White Indian Games.

Megargee, 1, 3 ck, 1, 2 hen, 1, 2 ckl, 1, 2 pul; Miller, 2 ck, 3 hen, 4 ckl, 3 pul, 1 pen; Elkins Park Poul. Farm, 4 hen, 3, 5 ckl, 4, 5 pul, 2 pen.

Black or Brown Red Pit Games.

Tamarack Stock Farm, 1 ck; Donnelly, 2 ck, 2 ckl; Blackston, 1 ckl.

Silver or Golden Duckwing Pit Games.

Greene, 1 ck; Donnelly, 1, 2 ckl.

Any Other Color Pit Games.

Greene, 1 ck, 1 hen; Donnelly, 1 ckl.

Silkies.

All to Llangollen Farm.

Black Breasted Red Game Bantams.

Dunn, 1 ck, 1 ckl; Welch, 2 ck, 1 hen, 2 ckl, 1 pul; Peterson, 2 hen.

Silver Duckwing Game Bantams.

Peterson, 1 ck, 1 hen; Dunn, 1 ckl, 1 pul.

White Game Bantams.

Guthrie, 1 ck; Peterson, 1 hen.

Golden Seabright Bantams.

All to Whittaker.

R. C. Black Bantams.

All to Tilley.

White Cochin Bantams.

White Cochin Bantam Yds., 1 hen, 1 ckl; Tilley, 2 ckl, 1, 2, 3 pul, 1 pen.

Black Cochin Bantams.

Conner, 1 ck, 1 hen, 1 pul; Milhen Farms, 2 ck, 2 hen.

Light Brahma Bantams.

All to Welch.

White Japanese Bantams.

All to Edgar.

Black Tail Japanese Bantams.

All to Whittam.

Bronze Turkeys.

All to Newbold.

White Turkeys.

All to Morris.

Any Other Variety Turkeys.

All to Tyson.

Pekin Ducks.

Thomas, 2, 3 old drake, 2, 3 old duck, 1, 2 young drake, 1, 3 young duck; Springer, 1 old drake, 1 old duck, 3 young drake, 2 young duck; Thompson, 4 old drake, 4 old duck.

Rouen Ducks.

All to Baerman.

Muscovy Ducks.

All to Rockhill.

Toulouse Geese.

All to Thomas.

THOS. SEYMOUR TOOKEY

1847 TOOKEY...
STRAIN OF
"Mammoth" Light, English
"Full Feathered" Dark.....

ROSSMORE 1909..
BRAHMAS

(Line bred for over sixty years)
Imported English and English-American Houdans. EGGS.
Barred, White and Buff Plymouth Rocks. Order now.
THUNDER MOUNTAIN POULTRY FARM, COLOMA, MICH.

Rose and Single Comb Rhode Island Reds
BLUE RIBBON WINNERS:
Jamestown, Detroit, Chicago, Indianapolis and Boston.

Our latest win is Great Detroit Show, 1909. On Four Hens entered I won, 1st and 3d Hens, Shape and Color Specials, Club's Cash Prizes, Silver Coffee Set. Best Single Comb Hen in Show.

Eggs from these winners, $3.00 per 15. Catalogues.

R. S. FRENCH, - - - Flushing, Mich.

Awards, Indianapolis, Ind., Feb. 1-5

LIST OF EXHIBITORS.

Ackley, A. F., Woodstock, Ill.
Armstrong, I. M., London, Ind.
Anther, Phillip, Columbia City, Ind.
Avery, Mamie, Martinsville, Ind.
Anthony, Thomas, Shelbyville, Ind.
Boyle, F. W., Liberty, Ind.
Buschman, S., Indianapolis, Ind.
Barkdoll, Geo., W. Unity, Ohio.
Boyd, C. W., Noblesville, Ind.
Besch, Edw. L., Lincoln, Ill.
Brown, Jean, Indianapolis, Ind.
Brown, Newt., Franklin, Ind.
Byers, A. W., Franklin, Ind.
Barker, M. S., Thorntown, Ind.
Barker, E. J., Thorntown, Ind.
Buschman, C. L., Indianapolis, Ind.
Blake, J. J., Galesburg, Mich.
Bowker Poul. Yds., Dublin, Ind.
Barnett, H. W., Springfield, Ohio.
Barnett & Son, E. B., Michigantown, Ind.
Bendor, E. B., Zionsville, Ind.
Blythe, Frank L., Delphi, Ind.
Cottingham, Orph., Noblesville, Ind.
Cornwall, Mrs. J. W., Newman, Ill.
Case, C. W., Rochester, Mich.
Crouse, Jas. R., Rossville, Ind.
Coudit, Preston B., Indianapolis, Ind.
Cobb, W. S., Johnson, Mich.
Case, C. W., Rochester, Mich.
Curry, Thos. E., Anderson, Ind.
Clemons, Chas., Greensburg, Ind.
Cook, Walter J., Indianapolis, Ind.
Boling, Clyde, Frankfort, Ind.
Clyde, Boling, Frankfort, Ind.
Day, Anna L., Fillmore, Ind.
Devore, Chester, Franklin, Ind.
Dillon, C. H., Cincinnati, Ohio.
Daab Bros., Columbus, Ill.
Denberger, L. J., Stewartsville, Ind.
Demberger, L. J., Stewartsville, Ind.
Picket & Davis, Greentown, Ind.
Edmonson, J. L., Clayton, Ind.
Ehmann, Miss Lou, Indianapolis, Ind.
Eisenmann, J. C., Greensburg, Ind.
Deluse, Emil, Indianapolis, Ind.
Fisher, C. E., McConnellsville, Ohio.
Frost, Mrs. Ed., Greenfield, Ind.
Foster, H. D., Omaha, Neb.
Creswell, Len, Fairland, Ind.
Grimes, A. E., Russellville, Ohio.
Huffman, A. D., Wanamaker, Ind.
Hallett, F. W., Chillicothe, Mo.
Hanson Poul. Co., Portsmouth, Ohio.
Hallam, Dr. C. L., Mooresville, Ind.
Hoover, G. Earl, Matthews, Ind.
Herron, Dr. A. P., Indianapolis, Ind.
Hershman, Wm., Medarysville, Ind.
Hurt, Peter L., Thorntown, Ind.
Hewes, Clarence, Indianapolis, Ind.
Hicks, Virgil, Franklin, Ind.
Preston, Harvey, Aovilla, Ind.
Hagaman, Mrs. W. W., Lafayette, Ind.
Grainger, Hampton, Southport, Ind.
Johnson, Chas., Indianapolis, Ind.
Johnson, Clair F., Rushville, Ind.
Johnson, F. E., Greensburg, Ind.
Mack, James, Indianapolis, Ind.
Kein & Niles, Bethany, Ind.
Kline, Geo. M., Downers Grove, Ill.
Lane, S. B., Spiceland, Ind.
Langohr & Son, Frank, Columbia City, Ind.
Lanius, Wesley, Greensburg, Ind.
List, Robt. G., Southport, Ind.
Eicke, Louis, Indianapolis, Ind.
McCullough, N. M., Anderson, Ind.
McKnight, Andrew, Indianapolis, Ind.
McCalla, E. B., Malott Park, Ind.
McKinney, R. A., Indianapolis, Ind.
Maine, F. A., Mooresville, Ind.
Myers, Truman I., Naperville, Ill.
Mann, Geo. E., Nashville, Tenn.
Norris, Wm. T., Delphi, Ind.
Murphy, Ed., Carmel, Ind.
Martz, A. E., Arcadia, Ind.
Michelson, E. F., Michigan City, Ind.
Morgenthaler, Chas. E., New Market, Ind.
Moore, J. W., Cambridge City, Ind.
Moniot, J. H., Butler, Pa.
Milhouse, C. R., Indianapolis, Ind.
Marsh, John L., Brownsburg, Ind.
Nuttall, S. M., Harrods Creek, Ky.
Nuxall, Henry, Columbia City, Ind.
Nusomeir, Louis, Evansville, Ind.
Neiman, B. F., Fishers, Ind.
Noblitt, H. S. & M. R., Orleans, Ind.
Naftzger, S. A., N. Manchester, Ind.
Oviatt, Frank L., Eldon, Mo.
Picket & Davis, Greentown, Ind.
Phillips, C. E., Indianapolis, Ind.
Page, Chas. G., Ft. Wayne, Ind.
Porter, A. W., Bridgeport, Ind.
Peters, John J., Lincoln, Ill.
Pennell, Mark W., Richmond, Ind.
Robbins, John E., Greensburg, Ind.
River Home Poul. Yds., Perrysburg, O.
Rudy, Chas. E., Mattoon, Ill.
Rice, Nelson, New Market, Ind.
Rikhoff, Herman, Indianapolis, Ind.
Richter, A. H., Cincinnati, Ohio.
Rushton, W. A., Plainfield, Ind.
Simpson, Edgar, Naperville, Ill.
Smith, M. M., Farmersville, Ill.
Scranton, B. H., Rising Sun, Ind.
Spaulding, W. M., Cox Creek, Ky.
Simpson, Chas., Franklin, Ohio.
Stolts, Wm. A., Indianapolis, Ind.
Schmidt, Geo. F., Martinsville, Ind.
Sando, R. B., Potsdam, Ohio.
Shutts, Harry L., Danville, Ill.
Shaw, A. F., Carmel, Ind.
Swain, D. C., Zionsville, Ind.
Stranskey, A., Chilton, Wis.
Stewart, C. E., Bridgeport, Ind.
Sprang, Harry, Zionsville, Ind.
Spurlock, A. D., Indianapolis, Ind.
Goldhaff, Samuel, Indianapolis, Ind.
Trobaugh, J. R., Delphi, Ind.
Thurman, J. C., Richmond, Ind.
Vincent, E. B., Sunman, Ind.
Wheeler, W. H., Indianapolis, Ind.
Walker, D. B., Orleans, Ind.
Walker, John E., Martinsville, Ind.
Weckler, A. L., Bunker Hill, Ind.
Wilson, E. E., Indianapolis, Ind.
Wrencke, Fred J., Indianapolis, Ind.
Wysong, Ross, Lebanon, Ind.
Wilkins & Co., G. W., Atlanta, Ind.
Wicker, Otto, Amo, Ind.
Wilson, J. C., Indianapolis, Ind.
White Crest Poul. Farm, Hope, Ind.
Wooley, Frank B., Indianapolis, Ind.
Zike, W. W., Morristown, Ind.
Zacharias, E. W., Laurel, Ind.

LIST OF AWARDS.

Barred Plymouth Rocks.

Simpson, 1 ck, 1 hen, 1 ckl, 3 pul; Day, 2, 3 ck; Zike, 4 ck; Picket & Davis, 5 ck; Barnett, 4 hen, 1 pul; Huffman, 2, 5 hen; Devore, 5 ckl; Nuttall, 5 ckl; Smith, 4 ckl, 5 pul; Cottingham, 2 ckl, 2 pul, 2 pen; Kein & Niles, 3 pul; Bowker Poul. Yds., 1, 5 pen; Barker, 4 pen; Edmonson, 3 pen.

White Plymouth Rocks.

Condit, 1, 2, 3 ck, 1, 2, 3 hen, 1, 3 ckl, 1, 4 pul, 1, 2, 3 pen; Boyle, 5 ck; Trobaugh, 5 hen, 3 pul; Mann, 4 hen, 2 pen.

Buff Plymouth Rocks.

Wheeler, 1, 2, 4, 5 ck, 1, 2 hen, 1, 5 ckl, 1, 3 pul, 1 pen; Buschman, 2 ckl; Myers, 5 pul; Stolts, 3 pen; McCullough, 3 ck, 4 hen, 2 pul, 5 pen; Sando, 3, 5 ck, 3, 4 ckl, 4 pul; Thoman, 2 pen; Norris, 4 pen.

Partridge Plymouth Rocks.

Naftzger, 1, 2, 3 ck, 2, 5 hen, 1, 2, 4 ckl, 1, 2, 4, 5 pul, 1 pen; Clemens, 1, 3, 4 hen, 3, 5 ckl, 3 pul.

White Wyandottes.

Schmidt 3 ck, 1, 4 hen, 4 pul; Cobb, 2 ck, 3 hen, 1 ckl, 5 pul; Dillon, 5 hen, 3 pen; Barkdoll, 2 pul; Hoover, 4 pen; Denberger, 4 ck, 3 pul; Kline, 1 ck, 1 pul; Armstrong, 5 ck, 3, 4 ckl, 2 pen; Shutts, 2 hen, 2 ckl.

Buff Wyandottes.

Ackley, 1 ck, 1, 2 ckl; Johnson, 4 ck, 1 hen, 3 pul, 3 ckl; Lane, 2, 3 ck, 1, 2 pul, 1 pen; Daab Bros., 2 pen.

Golden Wyandottes.

Ehmann, 4 ck, 3 pen; Spaulding, 1 ck, 2 hen, 1 ckl, 3 pul, 1 pen; Dillon, 3 ck, 3, 4 hen, 2, 4 ckl, 4 pul, 2 pen; Langohr & Son, 2 ck, 1, 5 hen, 3, 5 ckl, 2, 5 pul.

Silver Laced Wyandottes.

Hallam, 2 ck, 2, 3 hen, 5 pul, 1 pen; Barnett & Son, 4 hen, 4 pul, 2 pen; Crouse, 1 ck; Grimes, 1 hen, 1 ckl, 2 pul; Nusomeir, 2 ckl, 1 pul.

Partridge Wyandottes.

Phillips, 1 ck, 1 hen; Rudy, 1, 3, 4 ckl, 1, 5 pul; Maine, 2 ck, 2, 3, 4 hen, 2 ckl, 2, 3, 4 pul.

Silver Penciled Wyandottes.

Simpson, 1 ck.

Columbian Wyandottes.

Nuxall, 1 ck, 3 hen, 2, 3 ckl, 1 pul; Dillon, 1, 2 hen, 1, 5 ckl, 2, 3 pul, 1 pen.

S. C. White Orpingtons.

All to Sprang.

S. C. Buff Orpingtons.

Buschman, 5 ck; Fisher, 2, 4 ck, 2 hen, 1 ckl, 3 pen; List, 1 hen, 2 pul, 5 pen; Boyd, 3 ck; Martz, 1 ck, 3, 4, 5 hen, 2, 3, 5 ckl, 1, 3, 4 pul, 1, 2, 4 pen; Dillon, 4 ckl; Brown, 5 pul.

Black Orpingtons.

Murphy, 1 hen, 1 pul; Swain, 2 hen, 1 ckl.

S. C. Rhode Island Reds.

Dillon, 4 hen; Scranton, 5 ck, 1, 3 hen, 3 ckl, 1, 2, 3 pul, 1, 3 pen; Oviatt, 4 ckl, 5 pul; Hallett, 2 pen; Walker, 2 ck, 5 hen; Blake, 4 ck; Hanson Poul. Co., 1 ck, 2 hen, 1, 2 ckl.

R. C. Rhode Island Reds.

Dillon, 2 ck; Robbins, 3 ck, 3 hen, 3 pul; Bender, 5 ckl; Wheeler, 3, 4 pen; Buschman, 1, 4 ck, 4, 5 hen, 2 ckl, 1 pen; Hanson Poul. Co., 1, 2 hen, 3 ckl, 2, 4 pul; Zike, 2 pen.

Buff Cochins.

Johnson, 4 ck; Walker, 5 ck; Case, 2 ck, 1, 2 hen, 3 ckl, 1, 2, 4 pul, 2, 3 pen; Curry, 1, 3 ck, 3, 4, 5 hen, 1, 2, 5 ckl, 3, 5 pul, 1, 4 pen.

Partridge Cochins.

Morganthaler, 1 ck, 1, 2, 3, 4 hen.

Black Langshans.

Stransky, 3 ckl; Swain, 2 ck, 3 pen; Wilkins & Co., 2 hen, 1 pen; Hershman, 4 ck, 4 hen, 2 ckl, 4 pul; M. S. Barker, 1 ckl; Noblitt, 5 ck; Moore, 3 ck, 5 pen; Anther, 5 hen, 4, 5 ckl, 1, 5 pul; Rice, 1 ck, 1, 3 hen, 5 ckl, 2, 3 pul, 2, 3 pen.

White Langshans.

Frost, 1 ck, 3 pul, 1 pen; Stewart, 1 pul; Porter, 1 hen, 1 ckl, 1, 2 pul; Noblitt, 2 hen, 4 pul.

Light Brahmas.

Cornwall, 2 ck, 1 ckl, 2, 3 pul, 2 pen; River Home Poul. Yds., 1, 3, 5 ck, 1, 2, 3 hen, 3 ckl, 4, 5 pul; E. J. Barker, 4 ck, 3 hen, 4, 5 ckl, 1 pul, 1, 4 pen; Byers, 2 ckl.

S. C. AND R. C. RHODE ISLAND REDS

Barred Plymouth Rocks, Buff Turkeys, Pekin Ducks

In **Rhode Island Reds** I am offering about 400 breeders. These are early hatched pullets and cockerels and are graded into utility birds, good breeders and show birds. Prices reasonable.

Our **Barred Rocks** are of excellent quality. We have only about 100 breeders to sell, so write early and get the pick.

We can spare nearly 100 **Buff Turkeys,** young and old stock. Our prices are $3.00 and $4.00 for females and $4.00 and $5.00 for males. The Buff Turkey is a winner. Nothing like it. Write for particulars.

Let us quote you bottom prices on **Pekin Ducks.** Five hundred breeders for sale, 100 old birds and 400 young birds nearly full grown.

Our pens will be mated up the first week of January and after that date we can offer eggs as follows:

Barred Rock and Rhode Island Red eggs: $2 00, $3.00 and $5.00 per fifteen; $10.00 per hundred, $5.00 per hundred after May 1st.

Buff Turkey eggs, 25 cents each. Pekin Duck eggs, $1.00 per 11, $5.00 per 100.

We invite you to visit the farm and make your own selections. For further particulars write to

WILLIAM OSBURN, Box P., Goose Lake Farm, Morris, Ills.

S. C. White Leghorns.
McCalla, 1, 2 ck, 1, 2 hen, 3, 4, ckl, 1, 2 pul, 1 pen; Goldhaff, 3 pen; Wysong, 3, 4, 5 hen, 1, 2 ckl, 3, 4, 5 pul, 2 pen.

R. C. White Leghorns.
Besch, 1 ck, 2 hen, 3 ckl, 3, 4 pul; Moniot, 2 pen; Peters, 2 ck, 1, 2 ckl, 1, 2 pul; Hewes, 1 pen.

S. C. Brown Leghorns.
Rikhoff, 1, ck, 1, 2, 3, 4 hen, 3, 4 ckl, 1, 2, 4 pul, 1 pen; Picket & Davis, 1 ckl; Hicks, 5 hen, 5 pul; Murphy, 2 ckl, 3 pul.

R. C. Brown Leghorns.
Milhous, 1 ck, 1, 2 hen, 1, 3 ckl, 1, 2, 4 pul, 1 pen; Preston, 3 hen, 2 ckl, 3, 5 pul.

S. C. Buff Leghorns.
Eisemann, 2 ck, 3 hen, 3 pen; Hurt, 3, 5 ck, 2 hen, 2, 4 ckl, 2 pul, 1, 2 pen; Johnson, 3 ckl; Richter, 3, 4 ck, 1, 4 hen, 5 ckl, 1, 4, 5 pul, 4 pen; Pennell, 1 ckl, 3 pul; Thurman, 5 hen.

Black Leghorns.
All to Wicker.

S. C. Black Minorcas.
Wilson, 3, 4 ck, 1, 3, 5 hen, 3 ckl, 3, 5 pul, 2 pen; Shaw, 5 ckl; Pope, 1, 2 ck, 2, 4 hen, 1, 2 ckl, 1, 2 pul, 1 pen; Wiencke, 5 ck, 4 ckl, 4 pul.

R. C. Black Minorcas.
Neiman, 1 ck, 1 hen; McKnight, 2 pen; Michelson, 2 hen, 1 ckl, 1, 2, 3 pul; Herron, 1 pen.

White Crested Black Polish.
Blythe, 1 ck, 1, 2, 3 hen, 1 ckl, 1, 2, 4, 5 pul, 1 pen; Ehmann, 4, 5 hen, 3 pul.

Silver Spangled Hamburgs.
Rushton, 1, 2, 3, 4 hen, 1, 2, 3, 4 ckl, 1, 2, 3, 4 pul; Zacharias, 1 pen.

White Faced Black Spanish.
All to Vincent.

Cornish Indian Games.
All to Lanius.

Black Cochin Bantams.
McKinney, 3 hen, 2 ckl; Wooley, 4 hen, 2 pul; Zike, 1 ck, 2 hen, 1 ckl, 1 pul; Domberger, 1 hen.

White Cochin Bantams.
Johnson, 1 ck, 2 ckl; Marsh, 1 ckl, 1 pul.

Buff Cochin Bantams.
Johnson, 1 ck, 1 ckl; Cook, 2 ck, 1 hen, 2 ckl, 1 pul; Brown, 3 ck, 2 hen, 2 pul; Hagaman, 3 ckl, 3, 4 pul; Spurlock, 1 pen.

Partridge Cochin Bantams.
Hagaman, 1 ck, 1 hen.

Red Pyle Bantams.
All to Foster.
All to Avery.

Black Tailed Japanese Bantams.
Black Breasted Red Game Bantams.
All to Foster.

Bronze Turkeys.
Rice, 1 ck; Harris, 1, 2 hen, 1 ckl, 1, 2 pul.

White Holland Turkeys.
Cresswell, 1 ck, 2 hen, 2, 4 pul; White Crest Poul. Farm, 2, 3 ck, 1, 2, 3 hen, 1, 3, 5 pul.

Indian Runner Ducks.
All to Boling.

Pekin Ducks
Picket & Davis, 2 ck, 2 hen; White Crest Poul. Farm, 1 ck, 1 hen, 1 ckl, 1 pul.

Embden Geese.
All to White Crest Poul. Farm.

Awards, Cincinnati, O., Jan. 12-16

LIST OF EXHIBITORS.

Alfalfa Poul. Yds., Lebanon, O.
Anderson, Mrs. Matt., Waynesville, O.
Anderson, A. E., Cincinnati, O.
Andrews, Edgar L., Briar Cliff Manor, N. Y.
Acra, A. M., Ludlow, Ky.
Beman, M. E. & Son, Thurman, O.
Buck, H., Mt. Healthy, O.
Bankemper, Wm. T., Thomas, Ky.
Brady, E. N. & Sons, Portsmouth, O.
Bradley, George L., Xenia, O.
Bell, J. Duncan, Paris, Ky.
Bryant, Cliff, Hamilton, O.
Brown, H. L., Oxford, O.
Bohache, O. R., Cincinnati, O.
Boyle, F. W., Liberty, Ind.
Bristow, J. Z., Latonia, Ky.
Curtis, G. F., Findlay, O.
Cram, Chas. E., Carey, O.
Clarke, C. J., Paris, Ky.
Clark, G. A., Seymour, Ind.
Chaney, M. W., Cincinnati, O.
Campbell, John H., Eastwood, O.
Cox, R. E., Portsmouth, O.
Corfman, James, Leipsic, O.
College Hill Poul. Farm, Cincinnati, O.
Dunning, S. G., Camden, O.
Dickinson Poul. Yds., Granville, O.
De Mand, H. A., Oxford, O.
Drake, C. W., Cincinnati, O.
Dillon & Bell, Cincinnati, O.
Dillon, C. H., Cincinnati, O.
Surran, Evan, Portsmouth, O.
Ewald, Geo., Jr., Cincinnati, O.
Fish, H. G., Columbia Sta., O.
Grimes, A. E., Decatur, O.
Gobhart, J. F., Augusta, Ky.
Gath, Harry D., Oxford, O.
Gunkel, John, Norwood, O.
Glass, J. M., Cincinnati, O.
Gasson, Dr. A. A., St. Charles, Mo.
Hotchkiss, E., Cincinnati, O.
Hartman Stock Farm Poul. Yds., Columbus, O.
Huber, John L., Bellevue, Ky.
Hite, J. C., Georgetown, O.
Hansen Poultry Co., Portsmouth, O.
Helman, Chas. W., Waverly, O.
Homan, Mr. Louis, Cincinnati, O.
Kau, Wm., Kennedy, O.
Kau, Albert, Kennedy, O.
Kittredge, H. G., Dayton, O.
Kern, A., Cincinnati, O.
Lenert, John J., Elmwood Pl., O.
Lenz, Harry J., Cincinnati, O.
Lance, S. D., Troy, O.
Laming, Wm. H., Cincinnati, O.
Lewis, Wm. K., Dry Ridge, Ky.
Lieberman, Mrs. Josie, Latonia, Ky.
Lieberman, George, Latonia, Ky.
Moeller, E. E., Hartwell, O.
McWilliams, William, Cincinnati, O.
McGuire, W. M., Cincinnati, O.
McDanell, Sallie A., Warsaw, Ky.
McDanell, J. H., Warsaw, Ky.
McCullough, Neel M., Anderson, Ind.
Minnehaha Poultry Yds., Bannock, O.
McDanell, J. H., Warsaw, Ky.
McKenzie, J. M., M. D., Wilmington, O.
McKenzie & McVey, Wilmington, O.
Montgomery, J. C., Cincinnati, O.
Mund, C., Amelia, O.
Outcalt, Miller, Cincinnati, O.
Neuhaus, Louis, Montgomery, O.
Orr, John O., Augusta, Ky.
Phipps, H. B., Felicity, O.
Plymouth Poultry Yds., College Hill, O.
Preston, D. A. Kearns, Ripley, O.
Queen City Poul. Yds., Pleasant Ridge, O.
Rutherford, Oliver, Eutaw, O.
Renner, A. T., Coshocton, O.
Reynolds, B. P., M. D., Greenwich, O.
Runck, Stanley, Cincinnati, O.
Ruwe, Ed. H., Cincinnati, O.
Stephens & Hoffman; Hamilton, O.
Sly, J. W., Cincinnati, O.
Scranton, B. H., Rising Sun, Ind.
Smith, J. R., Westerville, O.
Stiegler & Voigt, Cincinnati, O.
Stuemer & Reinhardt, Cincinnati, O.
Sieker, Gus, Lebanon, O.
Schiller, R. T., Jonesville, Ind.
Strosnider, J. L., Mt. Washington, O.
Sando, R. B., Potsdam, O.
Smith, F. S., Hamilton, O.
Smith, Joseph H., Xenia, O.
Schamble & Jacobs, Hamilton, O.
Thiersch, Paul, Cincinnati, O.
Thuner, H. J., Cincinnati, O.
Wilson, F. E. & Son, Cincinnati, O.
Woodside, H. M., Zanesville, O.
Ward, Edward, Cincinnati, O.
Wagner, Louis F., Sidney, O.
Worth, Leslie, Cincinnati, O.
Wirsch, Wm., Cold Springs, Ky.
Weinman, Chas. H., Hamilton, O.
Woods, J. K., Georgetown, O.

LIST OF AWARDS.

Barred Plymouth Rocks.
Hansen Poul. Co., 1 ck; Bristow, 2 ck; Hartman Stock Farm, 3 ck, 1, 4 ckl, 3 hen, 1 pen; Corfman, 4 ck, 5 ckl, 1, 4, 5 hen, 2 pen; Beaman & Son, 5 ck; Wagner, 2 ckl; Hite, 3 ckl, 2 pul; Dr. Reynolds, 2 hen, 1 pul; Phipps, 3 pul; Bryant, 4, 5 pul; Wirsch, 3 pen.

White Plymouth Rocks.
Boyle, 1 ck, 5 ckl, 3 hen, 5 pen; Brown, 2 ck, 4 ckl, 1, 2 hen, 2, 3 pul, 2 pen; Dickinson Poul. Yds., 3 ck, 4, 5 hen, 1 pul, 1 pen; Runcke, 4 ck, 4, 5 pul, 3 pen; Steigler & Voight, 5 ck; Wirsch, 1, 2 ckl; Woodside, 3 ckl; Mund, 4 pen.

Buff Plymouth Rocks.
McCullough, 1 ck, 1 hen, 5 pul; Campbell, 1 ckl, 3, 4 pul; Sando, 1, 2 pul.

White Wyandottes.
Hartman Stock Farm, 1 ck, 2 ckl, 3 hen, 5 pul, 3 pen; Dillon, 2 ck, 1 ckl, 4 hen, 2, 4 pul, 2 pen; College Hill Poul. Farm, 3 ckl, 1 hen, 1 pen; Queen City Poul. Club, 4 ckl; Glass, 5 hen; Bohache, 1 pul.

Buff Wyandottes.
Hartman Stock Farm, 1, 2 ck, 3, 4 ckl, 2, 4 hen, 4 pul, 1 pen; McGuire, 3 ck, 5 ckl, 1 hen, 1 pul, 4 pen; Thiersch, 4 ck; Lewis, 5 ck, 2 ckl, 3 hen, 2, 5 pul; Strosnider, 1 ckl, 5 hen, 3 pul; Queen City Poul. Club, 2 pul; Ruwe, 3 pen.

Golden Wyandottes.
Dillon, 1 ck, 3 ckl, 1, 2, 4 hen, 1, 2, 5 pul, 3, 4 pen; McDanell, 2, 3 ck, 2, 4 ckl, 5 hen, 3, 4 pul, 2 pen; Queen City Poul. Co., 1 ckl; Minnehaha Poul. Yds., 5 ckl, 3 hen, 1 pen.

Silver Wyandottes.
Drake, 1, 3 ck, 5 ckl, 2, 3, 4 hen, 2, 4 pul; Grimes, 2 ck, 4 ckl, 1 hen, 1 pul; Orr, 4 ck, 1 ckl, 5 hen, 5 pul, 1 pen; Woods, 5 ck, 3 pul; Bebhart, 2 ckl.

Partridge Wyandottes.
Hartman Stock Farm, 1, 2 ck, 1, 2 ckl, 1, 2 hen, 1, 2 pul, 1 pen.

Columbian Wyandottes.
Fish, 1, 2 ck, 2, 5 ckl, 5 hen, 2 pul, 1 pen; McDanell, 3 ck, 2, 3, 4 hen; Lewis, 4 ck; Dillon, 1, 3 ckl, 1 hen, 3, 4, 5 pul, 2 pen; Cram, 4 ckl, 1 pul; Strosnider, 3 pen.

Barred Wyandottes.
All to Corfman.

S. C. White Orpington.
Minnehaha Poul. Yds., 1 ckl, 1 pul, 1 pen; McWilliams, 2 ckl, 2, 4 pul; Laming, 3, 4 ckl, 3 pul.

S. C. Buff Orpingtons.
Bell, 1 ck, 2 ckl, 2 hen; Dillon & Bell, 1 ckl, 1, 3 hen, 2, 3 pul; Anderson, 1 pul, 1 pen.

R. C. Buff Orpingtons.
All to Lance.

S. C. Black Orpingtons.
Homan, 1 ck, 1, 2, 4, 5 hen, 2 pul; Surran, 1 ckl, 3 hen; Brady, 2 ckl, 1 pul.

S. C. Rhode Island Reds.
Scranton, 1, 2 ck, 1, 3 hen, 1, 3, 4 pul, 1 pen; Hansen Poul. Co., 3, 5 ck, 1, 3 ckl, 3 pen; Ward, 4 ck, 2 pen; Bradley, 2, 4 ckl; Brankemper, 5 ckl; Dillon, 2, 5 hen; Anderson, 4 hen, 5 pul; Laming, 2 pul; Queen City Poul. Club, 4 pen.

R. C. Rhode Island Reds.
Montgomery, 1 ck, 3 pen; Dillon, 2 ck, 3, 4 hen, 3 pul; Dickenson Poul. Yd., 3 ck; Hansen Poul. Co., 4 ck, 2 ckl, 1, 2 hen, 1, 2 pul, 2 pen; Wilson & Son, 5 ck, 4, 5 ckl, 5 pul, 4 pen; Huber, 1 ckl, 5 pen; Mrs. Anderson, 3 ckl; Montgomery, 5 hen; Chaney, 4 pul; Minnehaha Poul. Yds., 1 pen.

Buckeyes.
Andrews, 1 ck, 1 ckl, 1 hen, 1 pul; Kittredge, 2 ck, 2 ckl, 2 hen, 4 pul; Cram, 3 ckl, 3 pul; Dunning, 2 pul, 1 pen.

Buff Cochins.
Gassow, 1, 2, 3, 4, 5 ck, 1, 2, 3, 4 ckl, 1, 2, 3, 4, 5 hen, 1, 2, 3, 4 pul; Runck, 5 ckl, 5 pul.

White Langshans.
All to Kearns.

Light Brahmas.
College Hill Poul. Farm, 1 ck, 1 hen, 1, 3 pul; Runck, 2 ck, 1 ckl, 2 hen, 2, 4 pul, 1 pen; Lenz, 2 ckl.

S. C. White Leghorns.
Dr. Clark, 1 ck, 3, 5 hen; College Hill Poul. Club, 2 ck, 4 hen, 4 pen; Moeller, 3 ck, 5 ckl, 1, 2 pen; Hartman Stock Farm, 4 ck, 3 pen; Kaw, 5 ck; Wirsch, 1, 4 ckl, 5 pen; Queen City Poul. Club, 2 ckl, 1, 2 hen, 4, 5 pul; Weinman, 3 ckl, 1, 2, 3 pul.

S. C. Brown Leghorns.
All to Sieker.

R. C. Brown Leghorns.
Mr. Lieberman, 1 ck, 1 hen, 1 pul; Mrs. Lieberman, 1 pen.

60 Years AS BREEDERS HAVE **I. K. Felch & Son**

Bred LIGHT BRAHMAS, BARRED ROCKS WHITE PLYMOUTH ROCKS, WHITE WYANDOTTES

and judged all breeds in nearly every State in the union without a protest. Every PATRON has been satisfied with the stock for the money paid. WHY SHOULD THEY NOT, when none but specimens to score 90 to 96 points find place in their breeding pen? Which

WIN AND BREED ON

in the hands of their patrons, for they do not exhibit, nor do they *appropriate* their patrons' winnings to their advantage.

From Sept. 1 to May 15, Brahmas $3.50 to $10 for females; $5 to $20 for males. White and Barred Rocks and White Wyandottes, $2.50 to $8 for females; $4 to $15 for males. Eggs from all, $4 for 15, $7 for 30, $9 for 45, and $15 for 105 eggs. From May 15 to Sept. 1, all yearlings before moulting sold at 40 per cent off of catalogue prices. For catalogue and other particulars address

I. K. FELCH & SON, Box 176, NATICK, MASS.

S. C. Buff Leghorns.
College Hill Poul. Farm, 1 ck, 2 ckl. 1 hen; F. S. Smith, 2, 3 ck, 3, 4 ckl, 3, 4 hen, 1, 2 pul, 1 pen; J. B. Smith, 1 ckl, 2 hen, 3 pul, 2 pen.

R. C. Buff Leghorns.
All to J. B. Smith.

Anconas.
Kearns, 1 ck, 1 ckl, 1 pul; Minnehaha Poul. Yds., 1 pen.

R. C. Black Minorcas.
Clark, 1, 3 ck, 1, 3 ckl, 1, 2 hen, 1, 2 pul, 1, 2 pen; Glass, 2 ck, 2 ckl, 3 hen, 3 pul, 3 pen; McKenzie, 4, 5 ckl, 4, 5 pul; Schiller, 4 ck, 4 hen.

S. C. Black Minorcas.
Renner, 1 ck, 4 ckl, 5 hen, 4 pul; Helman, 2 ck, 1 ckl, 2 hen, 2 pul, 1 pen; Shamble & Jacobs, 3 ck, 3 hen, 5 pul; Neuhaus, 2, 5 ckl; Lenert, 3 ckl, 1, 4 hen. 1, 3 pul.

Lakenwelders.
All to Outcalt.

White Crested Black Polish.
All to Thuener.

Golden Bearded Polish.
All to Buck.

Buff Laced Polish.
All to Buck.

Silver Spangled Hamburgs.
All to Gunkle.

Silver Penciled Hamburgs.
All to Gunkle.

White Faced Black Spanish.
All to Beaman & Son.

Red Caps.
All to Queen City Poul. Club.

Cornish Indian Game.
All to Gath.

Silkies.
All to Hartman Stock Farm.

Black Cochin Bantams.
All to Kern.

White Cochin Bantams.
All to Kern.

Buff Cochin Bantams.
Acra, 1 ck; Stephens & Hoffman, 2 ck, 1, 2 ckl, 1 hen, 1 pul; Kern, 3 ckl, 2 hen.

Black Breasted Red Game Bantams.
All to Acra.

R. C. Black Bantams.
All to Stevens & Hoffman.

White Turkeys.
All to Beaman & Son.

Pekin Ducks.
Bryant, 1 old drake, 1, 2 young drake, 2 old duck, 3, 4 young duck; Hartman Stock Farm, 2 old drake, 3 young drake, 1 old duck, 1 young duck; Beaman & Son, 4 young drake, 2 young duck; Rutherford, 5 young drake, 5 young duck.

Muscovy Ducks.
All to Anderson.

Awards, Detroit, Mich, Jan. 9-14

LIST OF EXHIBITORS.

Andrews, H., Detroit, Mich.
April, W. J., Detroit, Mich.
Armstrong, J. A., Detroit, Mich.
Buck, Levi, Birmingham, Mich.
Bonner, W. A., Casnovia, Mich.
Becker, W. H., Detroit, Mich.
Baskerville, Dr. C. M., Mt. Pleasant, Mich.
Beranek, F. W., Ypsilanti, Mich.
Barnes Bros., Detroit, Mich.
Bean & Ellis, Detroit, Mich.
Bantle, F. J., Detroit, Mich.
Campbell & Schlisky, Royal Oak, Mich.
Creigie, H. H., Detroit, Mich.
Donnelly, Ed., Sandwich, Ont., Can.
Doelle, Herman, Croswell, Mich.
Emerson, A. L., Inkster, Mich.
Fenton, Walter G., Mt. Clemons, Mich.
Furman, M. J., Ann Arbor, Mich.
Goetz, Wm. J. H., Detroit, Mich.
George, C. E., Union City, Mich.
Greace, Wm., Jr., Logansport, Ind.
Gilson, Chas. E., Howlett, Mich.
Gretton, Mrs. A. B., Mason, Mich.
Hill, W. H., Detroit, Mich.
Hill, L. H., Jackson, Mich.
Harbon, Chas., North Detroit, Mich.
Holoy & Webster, Butler, Ind.
Hinz, W. R., Dover, O.
Heck, Jacob, Detroit, Mich.
Hoffman, C. E., Allegan, Mich.
Hogan, R. H., Detroit, Mich.
Harkin & Son, Ann Arbor, Mich.
Humphrey, L. G., Detroit, Mich.
Huff Farm, Birmingham, Mich.
Hodge, W. B., New Hudson, Mich.
Jewett, E. H., Grosse Pointe, Mich.
Johnson, B., Detroit, Mich.
Klug, Wm. H., Detroit, Mich.
Lapham, S. D., Dearborn, Mich.
La Framboise, Paul, Mt. Pleasant, Mich.
Lewis, Geo., Detroit, Mich.
Lacy, J. O., Royal Oak, Mich.
Macklem, W. E., Detroit, Mich.
Mason, Jas. S., Grand Rapids, Mich.
Model Poul. Yds., Toledo, O.
Minertrick, J. W., Wyandotte, Mich.
Moore, R., Detroit, Mich.
Waumburg & Booth, Toledo, O.
Olds, A. L., Detroit, Mich.
Prest, W. G., Detroit, Mich.
Quinn, G. A., Detroit, Mich.
River Home Poul. Yds., Toledo, O.
Sutton, H., Fowler, Mich.
Sibley, Frank S., South Bend, Ind.
Sherrick, C., Howlett, Mich.
Spencer, J., Burt, Mich.
Sixth, H. C. & G. W., West Park, O.
Schoenheir, A., Detroit, Mich.
Schmitz, J. E., Detroit, Mich.
Strange, R. J., Adrian, Mich.
Tolles Bros., St. Johns, Mich.
Tomilson Bros., Detroit, Mich.
Thomas, D., Pontiac, Mich.
Thomas, Wm., Pontiac, Mich.
Veale, Percy G., Detroit, Mich.
Walters, C. M., Hopkins, Mich.
Wildemere Garden, Highland Park, Mich.
Wilson, W. A., Monroe, Mich.
Willard, J. O., Linden, Mich.
Wiggins, R., St. Johns, Mich.
Winterich, N. C., Detroit, Mich.
Williams, N. T., Cleveland, Ohio.

LIST OF AWARDS.

Barred Plymouth Rocks.
Sutton, 3 ck, 1 hen, 3 ckl, 4 pul, 1 pen; Emerson, 2 hen. 3 pul; Harbon, 3 hen, 1 pul; River Home Poul. Yds, 2 ck; Tolles Bros., 1, 4, 5 ck, 5 hen, 1 ckl, 2 pen; Lapham, 4 hen, 5 pul; Donnelly, 5 pen; Walters, 4 ckl, 2 pul, 3 pen; Campbell & Schlisky, 4 pen; Trask, 2 ckl; Goetz, 5 ckl.

White Plymouth Rocks.
Hill, 1, 5 pul, 1 ck, 1, 2, 4, 5 hen, 1 ckl, 1, 3 pen; Goetz, 2, 3 pul, 3 ckl, 3 hen, 2, 3 ck, 2 pen; Jewett, 5 ckl, 5 ck, 5 pen; Harbon, 1 pul, 2 ckl, 4 pen; Tomilson Bros., 4 ckl.

Buff Plymouth Rocks.
Bonner, 1 hen, 1, 2, 4 ckl, 3 pul, 1 pen Goetz, 2 ck, 2, 3 hen, 3 ckl, 1, 4, 5 pul, 2 pen; Lapham, 1, 4 ck, 4, 5 hen, 3, 5 pen; Grace, 5 ck; Becker, 3 ck, 5 ckl, 2 pul, 4 pen.

Columbian Plymouth Rocks.
All to Buck.

Silver Plymouth Rocks.
All to Buck.

Partridge Plymouth Rocks.
La Framboise, 1, 3, 5 ck, 4, 5 hen, 4, 5 ckl, 1, 2, 4 pul, 1 pen; Moloy & Webster, 2 ck, 2, 3 hen, 1, 2 ckl, 3 pul, 2 pen; Lewis, 4 ck, 1 hen, 5 pul, 3 pen; Prest, 3 ckl.

White Wyandottes.
Donnelly, 1 ck, 2 hen, 1, 2, 4 ckl, 4 pul; Veale, 2 ck, 1 hen, 5 pul; Johnson, 3 hen; Wildemere Garden, 3 ckl; Barnes Bros, 5 ckl, 2, 3 pul; Andrews, 1 pul.

Buff Wyandottes.
Spencer, 1 ck, 1 hen, 1, 3 ckl, 1, 3, 4 pul, 1 pen; Greace, 2 ck, 2, 3 hen, 2, 5 pul, 2 pen; Wildemere Garden, 2 ckl.

Golden Wyandottes.
Furman, 2 ck, 1, 2, 3 hen, 1, 2 pul, 1 pen; April, 4 ck, 4 hen; Olds, 3 ck.

Silver Laced Wyandottes.
Hoffman, 1 ck, 1, 2 hen, 1, 2, 3 ckl, 1, 2 pul; Creigie, 2 ck, 3 hen, 3 pul; Wilson, 4 ckl.

Partridge Wyandottes.
Macklem, 1 ck, 2, 3 hen, 2 ckl, 2, 5 pul, 1 pen; Baskerville, 2, 3, 5 ck, 1, 5 hen, 4 ckl, 3 pul, 2 pen; George, 4 ck, 4 hen, 1, 5 ckl, 1 pul, 3 pen; Hinz, 3 ckl, 4 pul, 4 pen.

Silver Penciled Wyandottes.
Mason, 2 ck, 1 hen, 1 ckl, 1 pul; Henz, 1 ck, 2, 3 hen, 2 ckl, 2 pul.

Columbian Wyandottes.
Fenton, 1, 2 ck, 3 pul, 2 pen; Heck, 3 ck, 1, 4, 5 hen, 2 ckl, 3 pen; Sherrick, 5 ck, 2 hen, 4 pen; Beranek, 4 ck, 3 hen, 1, 3, 4, 5 ckl, 1, 2, 4, 5 pul, 1 pen.

Black Wyandottes.
All to Hinz.

White Orpingtons.
Model Poul. Yds., 1 ck, 2 ckl, 4 pul; Bean & Ellis, 1, 3, 4 ckl, 1, 2, 3, 5 pul, 1 pen.

S. C. Buff Orpingtons.
Willard, 2, 4 ck, 1, 3 hen, 2 ckl, 2, 4, 5 pul, 1 pen; Donnelly, 3 ck, 5 hen, 1, 3 ckl, 2 pen; Buck, 2 hen, 4 ckl; Sheppard, 5 ckl, 3 pul.

S. C. Black Orpingtons.
Jake Miller, 3 pen; Hodge, 1 ck, 1, 2 hen, 1, 2 ckl, 1, 2, 3, 5 pul, 1 pen; Gilson, 4, 5 ck, 5 hen, 3, 4 ckl, 2 pen; Buck, 2 ck, 3, 4 hen, 4 pul; Donnelly, 3 ck.

R. C. Black Orpingtons.
All to Buck.

S. C. Rhode Island Reds.
Blake, 1, 2 ck, 3 ckl, 2 pul; Klug, 3 ck, 2 hen, 1 pul; Knorr, 4 ck; Smith, 5 ck, 1, 5 ckl, 5 pul; French , 1, 3 hen; Walker, 4, 5 hen, 2 ckl, 3 pul; Longpeny, 4 ckl; McCall, 4 pul.

R. C. Rhode Island Reds.
Sibley, 1, 2, 3, 4 ck, 1, 2, 3, 5 ckl, 1, 5 pul, 1, 2 pen; Knorr, 5 ck, 4 pul; Klug, 5 hen, 4 ckl, 3 pul, 3 pen; Bonner, 2 pul.

Buckeye Reds.
Doelle, 1 ck, 1 hen, 1, 2, 3 ckl, 1, 2, 3 pul, 1 pen.

Black Langshans.
All to Thomas.

Light Brahmas.
Baker, 1 ckl; Lapham, 4 ck, 2, 4 hen, 2 pen; River Home Poul. Yds., 1, 2, 3, ck, 1, 3, 5 hen, 1 pul. 1 pen.

S. C. White Leghorns.
Jowott, 1, 2 ckl, 2, 3, 4, 5 pul, 1 pen; Degen, 4, 5 ckl; Naumburg & Booth, 1 hen, 1 pul; Sixt, 1 ck, 1, 2 hen, 3 ckl.

R. C. White Leghorns.
All to Lacy.

S. C. Brown Leghorns.
Humphrey, 2, 3 ck, 2, 3, 4 hen, 2, 3, 4 ckl, 1, 2, 5 pul, 1 pen; Bantle, 1 ckl, 3, 4 pul; Gretton, 1, hen; Schmitz, 1 ck.

R. C. Brown Leghorns.
Winterich, 1 ck; Harkin & Son, 2 ck, 1, 2 hen, 2, 4 ckl, 1 pul, 2 pen; Armstrong, 3 ckl, 2 pul; Minertrick, 1 ckl, 3, 4, 5 pul, 1 pen.

S. C. Buff Orpingtons.
Schoenheir, 4 ck; Wiggins, 1, 2, 3 ck, 1, 2, 4 hen, 2 ckl, 1, 3, 4, 5 pul; Moore, 1 ck, 5 hen, 3 ckl; Hogan, 3 hen; Lacy, 1 ckl, 2 pul.

Black Leghorns.
All to Thomas.

S. C. Black Minorcas.
All to Armstrong.

Anconas.
All to Hill.

Silver Spangled Hamburgs.
Williams, 1, 2 ck, 1, 2 hen, 1, 3 ckl, 1, 2, 3 pul; Baker, 2 ckl.

Golden Hamburgs.
All to Williams.

Silver Seabright Bantams.
Hill, 1 ck, 1, 2, 3 hen, 1 pul, 1 pen; Donnelly, 1 ckl, 2 pul.

R. C. Black Bantams.
Strange, 1 ck, 1, 3 hen, 3, 5 pul, 1 pen; Donnelly, 2 hen, 2, 4 ckl, 4 pul, 3 pen; Thomas, 3 ckl, 1 pul, 4 pen; Hacklew, 1, 4, 5 hen, 1 ckl, 2 pen.

Black Tailed Japanese Bantams.
All to Hill.

White Japanese Bantams.
All to Quinn.

White Cochin Bantams.
All to Lyman Hill.

Black Cochin Bantams.
Gaudy, 1 ck, 1 hen, 3 ckl, 5 pul; Donnelly, 2 ck, 2 hen, 3 pul, 1 pen; Thomas, 5 ck, 3, 5 hen, 2 pen; Hill, 4 ck, 2 ckl, 4 pul; W. H. Hill, 3 ck, 1 ckl, 1 pul; Lapham, 4 hen.

Buff Cochin Bantams.
Lapham, 1 ck, 3 hen, 1 pul; L. H. Hill, 1, 2 hen, 1 ckl, 2 pul.

Partridge Cochin Bantams.
Donnelly, 1, 2, 3 hen, 1 ckl, 2 pul; M. H. Hill, 3 hen, 2 ckl, 1 pul.

Light Brahma Bantams.
All to Hill.

Dark Brahma Bantams.
All to Hill.

Black Breasted Red Game Bantams.
Eiserman, 3 ck, 5 hen, 4 ckl, 5 pul, 2 pen; Meloy & Webster, 1 ck, 1, 2, 3 hen, 1, 2 ckl, 1, 2, 3 pul, 1 pen; Cross, 2 ck, 4 hen, 3, 5 ckl, 4 pul.

White Holland Turkeys.
All to Lapham.

Mammoth Bronze Turkeys.
All to Huff Farm.

Pekin Ducks.
Harbon, 2, 3, 4 ckl, 1. 2, 3 pul, 1, 2, 3 ck, 1, 2, 3 hen, 1 pen; Lapham, 1, 5 ckl, 4 pul, 5 ck, 4, 5 hen; Huff Farm, 5 pul, 3 pen.

White Mallard Ducks.
Williams, 1, ck, 1 hen; Lapham, 2 ck, 2 hen.

Gray Call Ducks.
All to Williams.

Toulouse Geese.
All to Lapham.

Wild Geese.
All to Lapham.

Brown China Geese.
All to Williams.

Buff Geese.
All to Lapham.

AMBERSTON FARM

FRENCH VILLAGE, ILL.

White Wyandottes Trap nested, Line bred 30 choice cockerels for sale $3 00 to $20.00 each. Eggs $3.00 per 15. Two breeding pens. Peu one is headed by the First cock at St. Louis 1908. Pen 2 headed by 2nd cockerel Mo. State Fair 1907. All females pure white, typical in shape and score 94 or better.

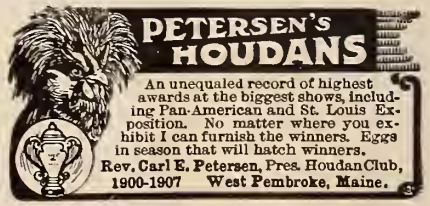

Awards, Cleveland, Ohio, Jan. 25-30

LIST OF EXHIBITORS.

Allen, A. J., Willoughby, O.
Allen Bros., Geneva, O.
Allen, W. A. & Son, Geneva, O.
Andress, H. D., Cleveland, O.
Babson, D. J., Cardington, O.
Baisch, H. F., Cleveland, O.
Ball, Mrs. H. M., Canton, O.
Bartlett, M. A., Canton, O.
Bedford, H. M., Strongsville, O.
Bell, A. C., Lakewood, O.
Betscher, Wm. H., Canal Dover, O.
Bingon, E. A., Cleveland, O.
Black, W. F., Walnut, Ill.
Bosley, M. L., Cleveland, O.
Bowes, G. W., Collinwood, O.
Boyle, Rev. F. V., Louisville, O.
Boylve, W. C., Cairngorm, Nottingham, O.
Brooks & Coffy, Bowerstown, O.
Brown, Guy G., Mt. Gilead, O.
Brown, Dr. I. W., Cleveland, O.
Buell, Geo. L., Lorain, O.
Burkhardt, Chas. I., Ashtabula, O.
Burnworth, C. E., Avon, O.
Busch, C. G., Cleveland, O.
Busch, J. H., Cleveland, O.
Butler, A. H., Atwater, O.
Caldwell, J. P., Cleveland, O.
Calkins, B. H., Salem, O.
Case, W. B., Cleveland, O.
Chapman, C. L., Fort Wayne, Ind.
Clark, Scott A., Sullivan, O.
Clark Bros., Cleveland, O.
Clark & Pike, Willoughby, O.
Cockayne, B. F., Tiffin, O.
Conaghan, U. H., Cleveland, O.
Cook & Sons, Wm., Scotch Plains, N. J.
Covert's Barred Rock Farm, Route 2, Willoughby, O.
Crabtree, V., Tiffin, O.
Creeger, Henry, Bascom, O.
Crowther, Ira M., Willoughby, O.
De Lamater, Jno. A., Cleveland, O.
Drake, Chas. H., Route 1, Beach Park, O.
Eckler, S. D., Ashtabula, O.
Edwards, Walter, Cleveland, O.
Essig, A., Cleveland, O.
Etzensperger, W., Willoughby, O.
Falkner, Thos. S., Tiffin, O.
Feil, Phil, Canal Dover, O.
Ferrell, O. H., Elyria, O.
Fish, E. J., Strongsville, O.
Fish, H. G., Columbia Sta., Strongsville, O.
Fisher, Gus, Lakewood, O.
Fleckinger, J., West Park, O.
Foote, Wm. C., Wellington, O.
Ford, Chas. E., Ravenna, O.
Foster, Robert, care of Grand View Poultry Farm, Painesville, O.
Fox, C. E., Berea, O.
Fox, Eugene Oliver, Newburg, O.
Gamber, Robt., Wakeman, O.
Garnett, F. L., Nottingham, O.
Ge Meiner, F. W., South Lorain, O.
Gillman, P. W., Rittman, O.
Glenton, F., Jr., Johnstown, Pa.
Goss, W. A., Edinburg, Ravenna, O.
Gray, Chas. R., Cleveland, O.
Greene's Poultry Farm (Milligan C. Kilpatrick, Mgr.), Valencia, Pa.
Greenshields, J. C., Cleveland, O.
Greer, J. K., Mayfield, Gates Mill, O.
Harbaugh, C. R., care of Atlas Bolt & Screw Co., Cleveland, O.
Harrison, S. R., Shelby, O.
Hartley, R. J., Cleveland, O.
Hartman Stock Farm Poultry Yards, Station C., Columbus, O.
Henson, Richard, Oberlin, O.
[illegible] Jos P. Pittsburg, Pa.
Hinz, W. R., Eagle Cliff, O.
Hodge, H. H., North Dover, O.
[illegible] Tiffin, O.
Hotchkiss, C. A., Burton, O.
Hough, Chas., Cleveland, O.
Humiston, Dr. Wm. H., Cleveland, O.
Humphrey, H. E., Greenwich, N. Y.
Hurley, T. A., Cleveland, O.
Jackson, Lawrence, Haysville, Pa.
Jaeger, Sam, Olmstead Falls, O.
Jeffries, D. B., Nottingham, O.
Johnson, John F., Cleveland, O.
Kauffman, Harry, Milton, Pa.
Keller, Ira C., Prospect, O.
King, H. J., Orrville, O.
Koos, G. W., Canal Dover, O.
Krey, Walter B., Cleveland, O.
Lajoie, Napoleon, Cleveland, O.
Lambert, Alex. J., Cleveland, O.
Lance, S. D., Troy, O.
Laundon, A. J., Elyria, O.
Lehr, Phillip, Cleveland, O.
Lichtenwalter, E. H., Girard, Erie Co., Pa.
McClave Co., Chas., New London, O.
McCune, E. R., Ashtabula, O.
McGregor, E. G., Burgettstown, Pa.
Maltbie & Shelley, Geneva, O.
Marshall, A. S., Canal Dover, O.
Martin, T. K., Chicago, O.
Melroy & Webster, Butler, Ind.
Miles, Oscar E., Capital Trust Bldg., Columbus, O.
Miller, Mrs. Harvey H., Louisville Rd., Canton, O.
Milliman, Henry J., Cleveland, O.
Minard, L. M. & E. E., Route 1, Lorain, Ohio.
Minnehaha Poultry Yards, McNary & Smith, Props., Bannock, O.
Morcher, Frank, Tiffin, O.
Moss, L. J., Pittsburg, Pa.
Ott, John, Cleveland, O.
Oviatt, Frank L., Eldon, O.
Peirce, E. F., Port Clinton, O.
Peters, Mrs. Mary Young, Tiffin, O.
Pfouts, P. R., Rte. 2, Bucyrus, O.
Poertner, F. A., Berea, O.
Ranker, L. W., Tiffin, O.
Raymond, A. E., Erie, Pa.
Reynolds, B. R., Greenwich, O.
Ridge View Farm, Willoughby, O.
Roe, F. S., Dennison, O.
Sadler, Chas., North Dover, O.
Saint, Ed., Collinwood, O.
Samuelson, Chas. J., Swissvale, Pa.
Sauer, A. L., Cleveland, O.
Schellang, Frank, Erie, Pa.
Schmidt, John, Cleveland, O.
Schmitt, Henry, Collinwood, O.
Schmock, E. L., Willoughby, O.
Schneider, H. W., Berea, O.
Schwab Bros., Irondequoit, N. Y.
Seward, Myron B., Euclid, O.
Shann, H. J., Painesville, O.
Shattuck, R. H., Cleveland, O.
Sheppard, H. Cecil, Berea, O.
Shipman, S. E., North Girard, Pa.
Sibbett, T. H., Boughtonville, O.
Simmons, J. W., Geneva, O.
Simmons, L. E., Chicago Junction, O.
Sipher, C. F. & H., Kamms, O.
Sites, Eugene, Elyria, O.
Sites, Frank C., North Dover, O.
Sixt, H. C. & C. W., West Park, O.
Smalley, Mrs. E., Cleveland, O.
Smith, B., Lorain, O.
Smith, Wm. F., Salem, O.
Snyder, F. H., Wakeman, O.
Staas, Fred, Independence, O.
Stamm, A. G., Painesville, O.
Steffens, Harry E., Cleveland, O.
Stellhorn, E. F. Wm., Marion, O.
Stiess, Chas., Villa Angela, Nottingham, O.
Sunswick Poultry Farm, South Plainfield, N. J.
Sutton, L. G., Tiffin, O.
Switzer, Chas. W., South Euclid, O.
Tannenbaum Farm, Willoughby, O.
Taylor, Wm. F., Cleveland, O.
Theurer, Raible, Cleveland, O.
Thomas, Chas. B., Massillon, O.
Tilton, E. N., Ashtabula, O.
Uher, J., E. Cleveland, O.
Veldhuis, Dr. G. H., Cleveland, O.
Wagner, A. C., Tiffin, O.
Wagner, Ed., Cleveland, O.
Wagner, Geo., Cleveland, O.
Wakefield, R. J., Collinwood, O.
Walker, Mrs. Stephen, "Hawthorne Farm," Williamsville, N. Y.
Watson, W. N., Sunbury, Pa.
Webster, C. F., Girard, Erie Co., Pa.
Weit, J. Edw., Willoughby, O.
Wellman, W. S., Cleveland, O.
Whitaker, D. D., Ashtabula, O.
Whitney, C. H. & H. T., Rocky River, O.
Williams Bros., Avon, O.
Williams, Gerald, Wellington, O.
Williams, W. T., West Dover, O.
Williamson, G. M., Grand-View-on-the-Hudson, Nyack, N. Y.
Wilson, Ralph, Bloomville, O.
Wood & Co., Cleveland, O.
Wood, O. P., Emsworth, Pa.
Wurst, S. E., Elyria, O.
Zundel, R. M., Greensburg, Pa.

LIST OF AWARDS.

Barred Plymouth Rocks.

Schwab Bros., 1, 2 ck, 1, 4 hen, 2, 3, 5 ckl, 3 pul; Hartman Stock Farm, 5 ck, 5 pen; Coverts Barred Rock Farm, 4 ck, 5 hen, 4 pul, 1, pen; Minard, 3 ck; Simmons, 2 hen, 1, 4 ckl, 4 pen; Sites, 3 hen, 5 pul, 2 pen; Mrs. Miller, 2 pul; Wellman, 1 pul; Pierce, 3 pen.

White Plymouth Rocks.

Webster, 1, 2 ck, 1, 2 hen, 1, 3 ckl, 1 pul, 1 pen; Schmitt, 3 ck, 3, 5 hen, 4 pul, 2 pen; Clark & Pike, 5 ck; Laundon, 4 ck; Harrison, 4 hen, 2, 4, 5 ckl, 2 pul; Minard, 5 pul; Wellman, 3 pul; Babson, 3 pen.

Buff Plymouth Rocks.

Bartlett, 2 ck; Raymond, 1 ck, 3 hen, 3, 5 ckl, 3 pul, 1, 3 pen; Ford, 3 ck, 4 pul; Lichtenwalter, 2, 5 hen, 1 ckl, 2 pen; Feil, 4 hen; Minard, 1 hen, 2, 4 ckl, 1, 2 pul; Zundel, 5 pul.

Columbian Plymouth Rocks.

All to Sites.

Partridge Plymouth Rocks.

Melroy & Webster, 1 ck, 1, 2 hen, 1, 2 ckl, 1 pul, 1 pen; Drake, 3 hen.

White Wyandottes.

Humiston, 1, 3 ck, 3, 4 hen, 2 ckl, 1 pen; De Lamater, 5 ck, 1 ckl; McClave, 2, 4 ck, 1, 2 hen, 4 ckl, 1, 2, 3, 4 pul, 3 pen; Wagner, 5 hen; Lichtenwalter, 3 ckl; Sixt, 5 ckl, 2 pen; King, 5 pul; Hodge, 4 pen; Hartman Stock Farm, 5 pen.

Buff Wyandottes.

Butler, 1 ck, 1, pul; Martin, 4 ck, 2 ckl, 4 pul, 1 pen; Hartman Stock Farm, 2, 3

WIDE AWAKE POULTRY FARM

Again in the front winning 17 prizes, 10 being firsts including 1st Cock, 1st Hen, 1st Pen at Scranton, Pa., on White Rocks. Am now booking orders for eggs. Mating Circular Free.

G. W. SWARTS, Prop. and Mgr., - - - - ARIEL, PA.

Noftzger's Triumph Partridge Plymouth Rocks
The Greatest Prize Winning Strain

Made a clean sweep of all the best prizes at Indiana State Fair in hottest class ever exhibited in America; also won more prizes than all other exhibitors at the December, 1908 Chicago show. Exhibition and breeding stock for sale.

S. A. NOFTZGER, - - - - - RTE. 4, NORTH MANCHESTER, IND.

BUFF PLYMOUTH ROCKS

of winning quality. At Des Moines Show, Dec. 15-20, '08, I won 2nd, 3rd, 4th and 5th hen, 3rd, 4th and 5th cock, 2nd pen in class of 78 birds. Some of these winners are for sale also 200 others of winning quality. Prices are within reach of all. Write your wants. I can please you.

M. E. KRAFT, - BOX 26, BROOKLYN, IOWA

Hatch Chickens by Steam

Stahl Incubators are thoroughly practical at every point—proven so by years of service; thousands in successful operation. Require but little attention; guaranteed to produce a chick from every fertile egg. Heating, ventilating, and all the details necessary to hatching strong, healthy broods have been carefully worked out and perfected in the

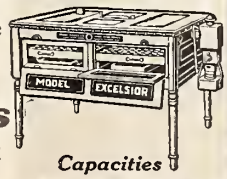

Excelsior and Wooden Hen Incubators

Capacities 50 to 600 Eggs

Get a "Stahl" and avoid costly experiments with new and untried machines. Illustrated catalogue free.

GEO. H. STAHL, Box 95 D Quincy, Ill.

ck, 2 pen; Ge Meiner, 1, 3 hen, 3, 5 ckl, 2 pul; Crabtree, 4, 5 hen, 1 ckl; Poertner, 2 hen; Butler, 4 ckl, 1 pul; Brooks & Coffy, 5 pul; Williams, 3 pul.

Golden Wyandottes.

Keller, 1 ck, 1 hen, 3 ckl, 3 pul, 1 pen; Foote, 3 hen, 2 ckl, 2, 4 pul; Gamber, 2, 4, 5 hen, 1 ckl, 1 pul; Case, 4, 5 ckl, 5 pul; Minnehaha Poul. Yds., 2 pen.

Silver Wyandottes.

Keller, 1 ck, 2 hen, 1 ckl, 1 pul, 2 pen; Goss, 2, 3 ck, 1, 3 hen, 2, 3 ckl, 2, 3 pul, 1 pen.

Partridge Wyandottes.

Thomas, 2 ck, 1 pul; Snyder, 5 ck, 4 hen, 4 ckl, 2 pul; Hartman Stock Farm, 1 ck, 3 hen, 5 ckl, 3 pul, 3 pen; Hinz, 3, 4 ck, 1, 2 hen, 1, 2 ckl, 4, 5 pul, 2 pen; Sadler, 5 hen; Drake, 3 ckl; Lajoie, 1 pen.

Silver Penciled Wyandottes.

Hinz, 1, 2 ck, 1, 2 hen, 1, 3 ckl, 1, 2 pul, 1 pen; Drake, 3 hen, 2 ckl.

Columbian Wyandottes.

Fish, 1, 3 ck, 2 hen, 1, 4 ckl, 1 pen; Sites, 2 ck, 3, 5 hen, 2 ckl, 1, 5 pul, 3 pen; Hinz, 4 ck; Allen, 1, 4 hen; F. C. Sites, 5 ckl; Eckler, 3 ckl; McGregor, 2 pul; Burkhart, 4 pul; Tannenburg Farm, 3 pul, 4 pen; Silbett, 2 pen.

Black Wyandottes.

F. C. Sites, 1, 3 ck, 2, 5 hen, 1, 2, 4 ckl, 1, 2, 3 pul, 1 pen; Hinz, 2, 4 ck, 1, 3, 4 hen, 3, 5 ckl, 4, 5 pul, 2 pen.

S. C. Buff Orpingtons.

Sunswick Poul. Farm, 1 ck, 1, 2 ckl, 3, 5 pul, 1 pen; Cook, 3 ck, 3, 4 pen; Switzer, 2, 4, 5 ck, 1, 2, 3, 4 hen, 1, 2 pul; Calkins, 3 ck; Cockayne, 5 ckl, 4 pul; Boyle, 4 ckl, 2 pen; Bush, 3 ckl.

R. C. Buff Orpingtons.

All to Lance.

Black Orpingtons.

Sunswick Poul. Farm, 1, 4 ck, 3, 4 hen, 3, 4 ckl, 4 pul; Cook & Sons, 3 ck, 2 ckl, 1, 3 pen; Creeger, 5 ck, 3 hen, 2 pul; Sites, 2 ck, 5 hen; Gilman, 4 hen, 1 pul; Williams, 5 ckl, 5 pul; McClave, 1 ckl, 3 pul; Boyle, 2 pen.

White Orpingtons.

Sunswick Poul. Farm, 1, 4 ck, 2, 4 hen, 4 ckl, 3, 4 pul; Cook & Sons, 5 ck, 3 hen, 1, 2 ckl, 2 pul, 1, 2 pen; Jackson, 3 ck, 1 hen, 1 pul; Sites, 2 ck; Boyle, 5 hen, 3 ckl, 5 pul, Jeffries, 5 ckl.

S. C. Rhode Island Reds.

Hartley, 3 ck; Buell, 4 ck, 1 hen, 2, 3, 4 ckl, 2 pul, 1 pen; Etzensperger, 1 ck, 4, 5 hen, 5 ckl, 1 pul, 3 pen; Crowther, 5 ck, 3 hen, 4 pul, 2, 4 pen; Henson, 2 ck; Oviatt, 2 hen, 1 ckl; Wakefield, 5 pul; Miles, 3 pul.

R. C. Rhode Island Reds.

Maltbie & Shelley, 1 ck, 1, 5 hen, 1 ckl, 1 pul, 4 pen; Seward, 3 ck, 3 hen; Etzensperger, 2, 5 ck, 5 ckl, 3 pen; Ridge View Farm, 4 ck, 2, 4 hen, 3 ckl, 3, 4 pul, 1, 2 pen; Gray, 2 ckl; Baisch, 4 ckl, 5 pul, 5 pen; Sibbett, 2 pul.

Buff Cochins.

Koos, 2 ck, 2, 4 hen, 2 ckl; Fish, 1, 3 ck, 1, 5 hen, 1, 3 ckl, 1, 3 pul; Watson, 3 hen; Kaufman, 2 pul; Hurley, 1 pen.

Partridge Cochins.

All to Johnson.

White Cochins.

Johnson, 1 ck, 1, 2, 3 hen, 1 ckl, 2, 3, 4 pul; Schmidt, 1 pen.

Black Langshans.

F. Sites, 1 hen; Raibler, 2 hen, 2 pul; Babson, 1 ckl, 1 pul, 1 pen.

Light Brahmas.

Busch, 2, 4 ck, 1, 3 hen, 4, 5 ckl; Smith, 1 ck, 2, 4 hen, 1, 2 ckl, 1, 2, 3, 4 pul; Koos, 3 ck; Bowes, 5 hen, 3 ckl, 5 pul.

Dark Brahmas.

All to McClave.

S. C. White Leghorns.

Samuelson, 4 ck, 4 hen, 5 pul, 5 pen; Sixt, 3, 5 ck, 3 ckl, 3 pul, 3 pen; Humphrey, 2 ck, 5 hen, 1 ckl, 2 pul; Hartman Stock Farm, 1 ck, 5 ckl, 2 pen; Pfouts, 1 hen, 2 ckl; Green's Poul. Farm, 3 hen; Williams Bros., 2 hen; Saint, 4 ckl; McCune, 1, 4 pul; Whitney, 4 pen; Whitaker, 1 pen.

R. C. White Leghorns.

All to McClave.

S. C. Brown Leghorns.

Schellang, 1, 3 ck, 1 hen, 1, 2 ckl, 2 pul, 1 pen; Minard, 2 ck; Chapman, 3 ckl, 1, 3 pul; Conaghan, 2, 3 pen.

R. C. Brown Leghorns.

Ferrell, 1 hen, 1 ckl, 2 pul; McClave, 2, 3 hen, 2 ckl, 1 pul.

S. C. Buff Leghorns.

Krey, 3 ck; Ball, 2 ck, 1, 3 hen, 3 ckl, 5 pul; Ranker, 1 ck, 2 ckl, 4 pul; Shattuck, 2 hen, 5 ckl; Marshall, 4 ckl, 2, 3 pul; Shipman, 1 ckl, 1 pul.

R. C. Buff Leghorns.

All to Ranker.

S. C. Black Leghorns.

All to Ralph.

S. C. Mottled Anconas.

Bedford, 1 ck, 1 hen, 3 ckl, 2 pul, 2 pen; Minnehaha Poul. Yds., 2 ck, 3 hen, 4 ckl, 3 pul, 3 pen; Sheppard, 2, 4 hen, 1, 2 ckl, 1, 3 pul, 1 pen.

R. C. Mottled Anconas.

Sheppard, 1 ck, 2 hen, 1, 3 ckl, 2 pul, 1 pen; Bedford, 2 ckl, 1 pul.

S. C. Black Minorcas.

Caldwell, 2 ck, 4 hen, 1, 3 ckl, 5 pul; Sauer, 4 ck, 1, 2, 3 hen, 4 ckl, 2, 3 pul; Hillsdorfer, 1, 3, 5 ck, 5 hen, 2 ckl, 4 pul, 1, 3 pen; Shann, 5 ckl, 1 pul, 2 pen.

R. C. Black Minorcas.

Williamson, 1 ckl; Burnworth, 2 ckl, 1 pul.

S. C. White Minorcas.

All to Snyder.

Blue Andalusians.

McClave, 1 ck, 3 hen, 2 ckl, 2 pul, 3 pen; Garnett, 1 hen, 3 ckl, 1 pul; Foote, 2 hen, 1 ckl, 3 pul; Wood, 1 pen; Grand View Poul. Farm, 2 pen.

Faverolles.

Essig, 1 ck, 2 hen, 1 pul; Roe, 1, 3 hen, 1 pen.

La Fleche.

All to E. Sites.

Black Javas.

All to McClave.

Mottled Houdans.

Veldhuis, 2 ck, 4, 5 hen, 3 ckl, 5 pul; Clark, 1 ck, 1, 2 hen, 1 ckl, 1, 2, 4 pul, 1 pen; McClave, 3 ck, 3 hen, 2 ckl, 3 pul, 2 pen.

White Crested Black Polish.

Brown, 2 ck, 2 ckl; Address, 5 hen, 4, 5 pul; Uher, 1 ck, 1, 2, 3 hen, 3, 4, 5 ckl, 1, 2 pul; Smalley, 3 ck; Fox, 4 hen, 1 ckl, 3 pul.

Non-Bearded Silver Polish.

All to Uher.

Non-Bearded White Polish.

Sipher, 1 ck, 2, 3 hen; Smalley, 1 hen, 1 ckl.

Silver Spangled Hamburgs.

Williams, 1, 2 ck, 1, 2 hen, 1, 2, 3 ckl, 1, 2, 4 pul, 1 pen; Oliver, 1, 4 ckl, 3 pul.

Golden Penciled Hamburgs.

Williams, 1 ck, 1 hen; Lambert, 2 hen.

White Faced Black Spanish.

All to Harbaugh.

Black Breasted Red Games.

All to Sites.

Blue Games.

All to Clark Bros.

Grey Games.

All to Clark Bros.

Black Breasted Red Game Bantams.

Wagner, 2 ck, 3 hen, 3 ckl, 3 pul; Hotchkiss, 3 ck, 4 hen, 2 pul, Melroy & Wester, 1 ck, 1, 2 hen, 1, 2 ckl, 1 pul, 1 pen.

Brown Red Game Bantams.

All to Wagner.

Golden Duckwing Game Bantams.

All to Wurst.

Red Pyle Game Bantams.

All to Wurst.

White Game Bantams.

All to Sites.

Grey Game Bantams.

All to Clark Bros.

Cornish Indians.

All to Steffens.

Golden Seabright Bantams.

All to Falkner.

R. C. Black Bantams.

Hough, 2 ck, 1 hen; McClave, 1 ck, 2, 3 hen, 1 ckl, 1 pul.

White Booted Bantams.

All to E. Sites.

Buff Cochin Bantams.

Flickinger, 1 ck, 1, 2 hen; Wagner, 2 ck, 3 hen; Schmock, 4 hen, 2 ckl, 2 pul; Sites, 1 ckl, 1 pul; Clark Bros., 3 ckl.

Partridge Cochin Bantams.

All to Sites.

White Cochin Bantams.

All to Schmock.

Black Cochin Bantams.

Minard, 1 ck, 1 hen; McClave, 2 ck, 2 hen.

Black Tailed Japanese Bantams.

All to Foote.

White Silkies.

Williams, 3, 4 ck, 2, 4 hen, 2 ckl, 2 pul; Hartman Stock Farm, 2 ck, 3 hen; McClave, 1 ck, 1 hen, 1 pul; Falkner, 1 ckl, 3 pul.

Frizzles, Any Color.

All to Schmidt.

Rumples.

All to Shattuck.

Bronze Turkeys.

All to McClave.

Narragansett Turkeys.

All to McClave.

White Turkeys.

Sites, 1 ck, 1 hen; McClave, 1 ckl, 1 pul.

White Pekin Ducks.

Schmitt, 3, 4 ck, 1, 4 hen, 2, 3 ckl, 2, 4 pul, 1 pen; Sites, 1 ck, 2 hen, 4 ckl, 3 pul; Hartman Stock Farm, 5 ck, 5 hen, 5 ckl, 5 pul, 2 pen; McClave, 2 ck, 3 hen, 1 ckl, 1 pul.

Colored Rouen Ducks.

All to McClave.

Black Cayuga Ducks.

Sites, 1 ck, 2 hen; Stoats, 2 ck, 1 hen.

Gray Call Ducks.

Williams, 2, 3 ck, 2, 3 hen; Sites, 1 ck, 1 hen.

White Call Ducks.

All to Wurst.

White Crested Ducks.

All to Young.

Colored Muscovey Ducks.

All to McClave.

White Muscovey Ducks.

All to McClave.

Indian Runner Ducks.

Hodge, 2 ck, 2 hen; Sites, 1 ck, 1 hen, 1 ckl 1 pul, 1 pen; Wilson, 2 ckl, 2 pul.

Blue Swedish Ducks.

All to Sites.

Wild Mallard Ducks.

All to Williams.

Gray Toulouse Geese.

McClave, 1, 2 ck, 1, 2 hen; Pfouts, 1 ckl, 1 pul.

White Embden Geese.

Sites, 1 ck, 1 hen, 2 ckl, 1 pul; McClave, 1 ckl, 2 pul.

Columbian Wyandottes. Winners at Ohio Fair and Portsmouth, Ohio 1907 All awards at Peoria, Ill., 1908 and Eureka, Ill., 1909. Choice breeders scoring 91 to 93¼ at exceptionally low prices. EGGS, $2 and $3 per 15.

N. H. CLOSE, - - - - EUREKA, ILL.

"HOOSIER STRAIN" Barred Plymouth Rocks Have again proven their winning qualities at the great Fort Wayne show, by winning 1st and 3rd cock, 1st and 2d cockerel, 2nd hen and 1st pen in a very strong class of 200 birds. At the great Indianapolis show, February, 1908, the "HOOSIERS" again won over their many competitors in a most decisive manner. This, with their unbroken chain of winnings for years in the best shows, proves them to be one of the greatest strains in America. Show birds, guaranteed winners for sale. Elegant breeders in any number. Don't delay, write today.

G. EARL HOOVER, BOX B., MATTHEWS, IND.

Batchelor's Pekin Ducks

Winners at Chicago Three Years in Succession. At the December 1908 show, in a hot class they won 1st, 2nd and 3rd cock, 1st and 4th hen, 1st, 2nd and 3rd cockerel, 3rd pullet, Championship cup. Some grand stock and eggs sor sale. Also

Choice White Wyandottes and R. C. Rhode Island Reds. Scoring to 95½. Score cards furnished. Eggs in season.

JOHN BATCHELOR & SON, - - BOX P., THOMPSON, IA.

Awards, Minneapolis, Minn., Jan. 13-20

LIST OF EXHIBITORS.

Anderson, Wm. E., Rock Creek R. R. No. 2, Rush City, Minn.
Anderson, John, Superior, Wis.
Anderson, Dr. F. E., Red Wing, Minn.
Anderson, M. A., 3204 22d Ave. S., Minneapolis, Minn.
Anderson, N. E., St. Peter Route 3, Traverse, Minn.
Bole, Mrs. James P., Bozeman, Mont.
Boddy, C. E., Rushmore, Minn.
Burhans, Amos, Waterville, Minn.
Brown, C. E., Crookston, Minn.
Batchelor, John & Son, Thompson, Ia.
Buren, W. E., Leland, Ia.
Blood, Harvey, Winona, Minn.
Boll, Gustav F., Winona, Minn.
Byrnes, C. A., 4848 Blaisdell Ave., Minneapolis, Minn.
Brogde, Thos. S., Route No. 29, Rush Lake, Wis.
Bloom, Mrs. J. F., R. F. D. No. 9, Stillwater, Minn.
Beck, Roy R., Galesville, Wis.
Burwell Farm, Sta. F. Route 2, Minneapolis, Minn.
Benjamin, H. H., Hutchinson, Minn.
Buren, W. P., Leland, Ia.
Bean, W. M., Anoka, Minn.
Bond, Dr. Thos. P., Des Moines, Ia.
Blencoe, Dr Guy, Alma Center, Wis.
Boll & Son, 1632 Grand St. N. E., Minneapolis, Minn.
Cedarstrom, J. A., Winthrop, Minn.
Crowley, James C., 3052 15th Ave. S., Minneapolis, Minn.
Carlson, Frank, 3120 Bloomington Ave. S., Minneapolis, Minn.
Colwell, T. H., St. Louis Park, Minn.
Cavanaugh, T. J., Hutchinson, Minn.
Dethloff, J. C., Amboy, Minn.
Dewey, John W, Sauk Rapids, Minn.
Drabbs, Wm., Yankton, S. D.
Didriksen, A., Whitewater, Wis.
Darr, R. C., Lakefield, Minn.
Damann, F. J., Farmington, Minn.
Ellison, M. E. & Son, 2601 Territorial Road, St. Anthony Park, Minn.
Eberley, Wm., Anoka, Minn.
Ford, E. L., 2535 Lyndale Ave. S., Minneapolis, Minn.
Fletcher, H. B., 4639 S. Humbolt, Minneapolis, Minn.
Furlong, F. D., 830 17th Ave. N., Minneapolis, Minn.
Gayden, F. A., Belle Fouche, S. D.
Gluck, Albert, Wayzata, Minn., R. F. D. No. 3.
Goodnow, M S., Hutchinson, Minn.
Guetter, Max, 1047 18th Ave. S. E., Minneapolis, Minn.
Graham, Dr. C., Rochester, Minn.
Gladys Poultry Yards, Stevens Point, Wis.
Hess, Henry, Winona, Minn.
Howe, E. P., Glenville, Minn.
Hintermister, Henry J., Dispatch Bldg., St. Paul, Minn.
Hansen, Harry V., 416 W. 2d St., Rochester, Minn.
Heynen, A., 4205 Aldrich Ave. S., Minneapolis, Minn.
Hicks, Geo. W., 1313 Western Ave., Minneapolis, Minn.
Houghton, Geo. N., 520 University Ave. S. E., Minneapolis, Minn.
Haynes, R. V., 3250 Grand Ave., Minneapolis, Minn.
Hoodecheck, Frank, Hutchinson, Minn.
Hebbel, Henry, Windom, Minn.
Harnich, E. F., Chatfield, Minn.
Hartln, Geo. F., 1521 44th Ave. N., Minneapolis, Minn.
Henry, Earl, Albert Lea, Minn.
Hirschy, Paul C., 2311 Portland Ave., Minneapolis, Minn.
Hollowoy, Mrs. E., 1893 Waltham Ave., Merriam Park, Minn.
Hudson, Henry, 1616 44th Ave. N., Minneapolis, Minn.
Hill, W. W., 146 W. 48th St., Minneapolis, Minn.
International Stock Food Farm, Savage, Minn.
Johnson, Chas. O., 4201 Colfax Ave. N., Minneapolis, Minn.
Johnson, Ellen C., 4201 Colfax Ave. N., Minneapolis, Minn.
Jackson, S. E., 2800 Como Ave. S. E., Minneapolis, Minn.
Knowlton, F. J., Hinckley, Minn.
Kuhlmann Sisters, Winona, Minn.
Koeppke, R. A., 4032 Cedar Ave., Minneapolis, Minn.
Kersten, Geo. A., 119 W. 52d St., Minneapolis, Minn.
Kruse, John, 127 Russell Ave. N., Minneapolis, Minn.
Klassey, C. E., 1616 4th Ave. S., Minneapolis, Minn.
Kapphalm, C. J., Alexandria, Minn., R. No. 8.
Kingsley, George, Route 4, Sta. F, Minneapolis, Minn.
Kemp, Clayton, Albert Lea, Minn.
Lockhart, J. L., 4434 Blaisdell Ave., Minneapolis, Minn.
Ladysmith Poultry Co., Ladysmith, Wis.
Merrill, Geo. E., Lake Mills, Ia.
Magaw, E. H., Lester Prairie, Minn.
Marten, Wm. A., 2944 28th Ave. S., Minneapolis, Minn.
Munson, J. E., 1474 Capitol Ave., St. Paul, Minn.
Macomber, B. N., Forest City, Ia.
Marsh, Wm. M., Iowa Falls, Ia.
Madison, Geo. C., 167 Bedford St. S. E., Minneapolis, Minn
Merrill Bros., Truman, Minn.
Mitchell, Mrs. F. C., Crookston, Minn.
Miller, H. J., Albert Lea, Minn.
McPherson, John, South Stillwater, Minn.
McCall, A. L., 3443 Harriet Ave., Minneapolis, Minn.
McAndrew, C. P., Ellsworth, Wis.
McCall, Mrs. A. L., 3443 Harriet Ave., Minneapolis, Minn.
McCrea, Geo. M., 4026 Park Blvd., Minneapolis, Minn.
McMillan, Donald & Gordon, 2116 Bryant Ave. S., Minneapolis, Minn.
McMillan, H. C., Albert Lea, Minn.
Norbeck & Gergen, 1079 17th Ave. S. E., Minneapolis, Minn.
Neltz, L. E., Rochester, Minn.
Nelson, A. D., Windom, Minn.
Olson, Edward, Box 58, Nelson, Minn.
Osmundson, John, Nerstrand, Minn.
Pletsch, W. H., Lake City, Minn.
Parlin, Leslie, 886 Phalen Ave., St. Paul, Minn.
Potter, Mrs. Hannah, 3716 Lyndale Ave. S., Minneapolis, Minn.
Reller, Mrs. L. A., Hutchinson, Minn.
Rogers, H. E., La Crosse, Wis.
Raddue, S. W., Delavan, Minn
Smoke, C. E., Stockton, Minn.
Smallwood, L. H., 3041 Tyler St. N. E., Minneapolis, Minn.
Slater, Thomas, Gladstone, Minn., R. F. D. No. 2.
Shamp, H B., 1914 Jackson St. N. E., Minneapolis, Minn.
Solomonson, A. G., Carrier No. 92, P. O., Minneapolis, Minn.
Stewart, John, Hutchinson, Minn.
Simpson, S. R., 3219 22d Ave. S., Minneapolis, Minn.
Snow, Bernard B., 3430 1st Ave. S., Minneapolis, Minn.
Success Poultry Yards, Chatfield, Minn.
Schutte, J. E., Lebanon, S. D.
Savage, M. W., Savage, Minn.
Thorsen, Miss Letta, Blooming Prairie, Minn.
Tubbs, L. G., Stewartville, Minn.
Towler, Mrs. H. L., 2932 Bryant Ave. S., Minneapolis, Minn.
Vansant, F. W., 54th St. and Harriet Ave., Sta. F, Minneapolis, Minn.
Webb, A. S., Sandstone, Minn.
Waters, Albert E., 229 Oak St. S. E., Minneapolis, Minn.
Wright, A. N., Owatonna, Minn.
Wallerius, J. F., 1203 Main St. N. E., Minneapolis, Minn.
White, Arthur L., Cresco, Ia
Wood, Geo. L., Eyota, Minn.
Weld, D. U., Windom, Minn.
Whitney, Ralph, Stewartville, Minn.
Wolf, Oscar, Plymouth Ave. N., Minneapolis, Minn.
Woodend Farm, Excelsior, Minn.
Young, B. A., 3425 Aldrich Ave. S., Minneapolis, Minn.
Zeimer, Alfred A., Waltham, Minn.

LIST OF AWARDS.

Barred Plymouth Rocks.

J. McPherson, 1 ck, 1 ckl; Chas. O. Johnson, 2 ck; Thos. Slater, 3 ck, 1, 2, 5 pul, 3 pen; Geo. E. Merrill, 4 ckl; H. B. Shamp, 5 ck, 1 hen; Kuhlmann Sisters, 2, 4 hen; F. J. Knowlton, 3 hen; J. Osmundson, 5 hen; A. Burhans, 2, 5 ckl, 4 pul, 2 pen; C. E. Boddy, 3, 4 ckl; S. W. Raddue, 3 pul; A. Burhans, Powers Merc. Co. Silver Cup; A. Burhans, Club Specials, best shape male, best color male, best color female; F. Gayden, best shaped female.

White Plymouth Rocks.

Woodend Farm, 1, 2, 4, 5 ck, 1 hen, 2, 3 ckl, 2, 3 pul, sweepstakes, 1 pen, display; A. L. White, 3 ck, 4 hen, 4 pul; Mrs. E. Hollowoy, 2 hen, 5 ckl, 1 pul, 3 pen; Frank Hoodecheck, 3 hen, 1, 4 ckl, 5 pul, 2 pen; Mrs. J. F. Bloom, 5 hen. Specials: White Rock Club. Woodend Farm, best hen, best ck, best pen; F. Hoodecheck, best ckl; Mrs. Hollowoy, best pul.

Buff Plymouth Rocks.

Alf. Zeimer, 1 ck, 1 ckl; M. E. Ellison & Son, 2, 3 ck, 2 hen, 3 pen; W. M. Bean, 4 ck, 3, 4 hen, 2 ckl, 1, 3, 5 pul, 2 pen; Success Poultry Yds., 1, 5 hen, 3, 4, 5 ckl, 2, 4 pul, 1 pen, display. Buff Rock Club specials: W. M. Bean, State Silver Cup, best shaped female; Mrs. Ellison, best shaped male, best surface colored male; Success Poultry Yds., best surface color female.

White Wyandottes.

H. H. Benjamin, 1, 2, 4, 5 ck, 1, 2, 3 hen, 1, 2, 3, 5 ckl, 5 pul, 1 pen, display, sweepstakes; F. Carlson, 3 ck, 5 hen; Dr. T. P. Bond, 4 hen, 4 ckl, 1, 3, 4 pul, 2 pen; J. F. Wallerius, 2 pul, 3 pen; H. H. Benjamin, specials, A. P. A. Grand Silver Medal on 1 ckl, Fisk Silver Cup for best pen, Ralph Whitney Cup for best display. White Wyandotte Club: H. H. Benjamin, State Silver Cup for best ck, hen, ckl and pul and club ribbons for best ck, hen and ckl; Dr. Bond, best pul.

Columbian Wyandottes.

Success Poultry Yds., 1 ck; Ladysmith, 2 ck, 1, 3, 5 hen, 1, 3 pul, 2 pen, display; Hicks, 3 ck; Geo. A. Kersten, 4 ck, 4 hen, 3 ckl; E. L. Ford, 2 hen, 4 ckl, 2 pul, 3 pen; L. H. Smallwood, 1, 2 ckl, 4, 5 pul, 1 pen; C. E. Klassey, 5 ckl. Specials: L. H. Smallwood, M. L. Cohen Silver Cup National Columbian Wyandotte Club; Ladysmith, best hen, best pul, best ckl, best pen, best color male; Success Poultry Yds., best ck, best shaped male, best shaped female, best color female.

Partridge Wyandottes.

B. N. Macomber, 1 ck; J. E. Munson, 2 ck, 2 hen, 1, 5 ckl, 1 pul; E. H. Magaw, 3 ck, 3 hen; Frank Hoodecheck, 1 hen, 3 ckl; J. C. Crowley, 4, 5 hen, 4 ckl, 2, 3, 4 pul, 1 pen; Earl Henry, 2 ckl, 5 pul. Club specials: Earl Henry, best color and best shape male and female.

Silver Wyandottes.

C. P. McAndrew, 1 ck, 1, 2 hen, 1, 2 ckl, 2 pen, display; J. C. Dethloff, 3, 5 ckl, 1, 4, 5 pul, 1 pen; A. N. Wright, 4 ckl, 2, 3 pul, 3 pen.

Golden Wyandottes.

S. E. Jackson, 1 ck, 4 hen; H. B. Shamp, 2 ck, 1 hen, 1 pul; S. R. Simpson, 3, 4 ck, 2, 3, 5 hen, 1, 2, 3 ckl, 2, 3, 4, 5 pul, 1 pen, display. Natl. Golden Wyandotte Club: S. R. Simpson, club ribbons.

Buff Wyandottes.

G. F. Hartin, 1 ck, 3 hen, 1, 3 pul; L. E. Neitz, 2 ck; S. R. Simpson, 3 ck; Henry Hess, 4 ck, 1, 4 hen, 1, 2, 3, 5 ckl, 1, 5 pul, display, 1 pen; Alf. Zeimer, 2 hen, 5 ck; W. M. Bean, 5 hen, 4 ckl, 2 pen; Gladys, 2 pul. Buff Club: Henry Hess, best male, best color and best shaped female.

R. C. Rhode Island Reds.

Henry Hebbel, 1, 4 ck, 2, 3, 5, hen, 1 ckl, 2, 4 pul, 1 pen, display; Geo. F. Hartin, 2 ck, 1 hen, 4 ckl, 1, 5 pul, 2 pen; H. Hudson, 3 ck, 4 hen, 5 ckl; H. J. Miller, 2 ckl; G. N. Houghton, 3 ckl, 3 pul, 3 pen. R. I. Red Club specials: Hebbell, best shape and best color male; Hartln, best color female, best shaped female.

HOUDANS OF QUALITY Winners at Chicago, Boston, Indianapolis, St. Louis and Nashville. 1909 Mating List Free.
DR. G. W. TAYLOR, - BOX X., ORLEANS, IND.

Bogardus' Orpingtons S. C. BUFF AND BLACK
Have won many first prizes at Chicago, Jamestown Exposition and Hagerstown, Nashville, Cincinnati, Louisville and Frankfort during the past six years. What better proof can I offer as to quality. Exhibition, breeding or utility stock in any quantity. I will pay return charges and refund all your money if not satisfied. Eggs $5.00 per 15.
O. A. BOGARDUS, Box B, Warsaw, Ky.

BAKER'S SINGLE COMB WHITE LEGHORNS
Winners at leading shows of the country for me and my customers. At Nashville, Dec. 1907. I won 2nd, 3rd cock, 1st cockerel, 1st hen 1st and 3rd pullet, 1st pen. My hens have good egg records and are unsurpassed for the show room. Eggs for hatching in any quantity from the choicest and most carefully selected matings and stock at all times. If I fail to please you simply return them and get your money. Egg $1.50 per 15, $2.50 per 30 none better at any price.
G. W. BAKER, BOX 293, WINCHESTER, TENN.

S. C. Rhode Island Reds.

R. C. Haynes, 1 ck, 1, 2 ckl, 4, 5 pul, 1 pen; W. E. Buren, 2 ck, 2 hen, 5 ckl, 2, 3 pul, 2 pen; I. E. Schutte, 3, 4 ck, 1, 3 hen, 3, 4 ckl, 1 pul, 3 pen, display; International S. F. Co., 4 hen. R. I. Red Club: Haynes, best shaped female, best color female; Schutte, best shaped female; Buren, best color male.

S. C. White Orpingtons.

H. V. Hansen, 4 ck, 2 hen, 4 pul; C. Graham, 5 ck, 3 hen, 3, 4 ckl, 1, 3 pul, 1 pen, display; L. G. Tubbs, 1, 4, 5 hen, 2 ckl, 2, 5 pul, 2 pen; W. H. Pletsch, 1 ckl. Orpington Club specials: Hansen, best ck; L. G. Tubbs, best hen; Pletsch, best ckl; Graham, best pul.

S. C. Buff Orpingtons.

A. D. Nelson, 1, 5 ck, 5 hen, 2 ckl, 4, 5 pul, 2 pen; W. W. Hill, 2, 4 ck, 4 hen, 5 ckl, 3 pul; C. E. Brown, 3 ck; John Kruse, 1 hen, 3 ckl, 3 pen; C. Graham, 2 hen, 1 ckl, 1, 2 pul, 1 pen, display, sweepstakes; A. Zeimer, 3 hen; W. P. Buren, 4 ckl. Natl. S. C. Buff Orpington Club: C. Graham, State Silver Cup for best display, ribbons for 1 ckl, 1 pul, 1 pen; A. D. Nelson, 1 ck; John Kruse, 1 hen.

R. C. Buff Orpingtons.

All to B. A. Young.

S. C. Black Orpingtons.

M A. Anderson, 1, 2 ck, 1, 2 hen, 4, 5 ckl, 1, 2, 3, 4, 5 pul, 1, 2 pen, display; Wm. Eberley, 1 ckl; M. S. Goodnow, 2, 3 ckl; M. A. Anderson, all club ribbons.

S. C. Brown Leghorns.

A. Gluck, 1 ck, 4 hen, 1 pen; F W. Vansant, 2 ck, 2 hen, 2, 4 ckl, 5 pul, 3 pen; Boll & Son, 3 ck; E. P. Howe, 4 ck; Wm. Drabbs, 5 ck, 1 hen; A. L. McCall, 3, 5 hen, 1, 5 ckl, 1, 2, 3, 4 pul, 2 pen; G. F. Boll, 3 ckl, S. C. Brown Leghorn Club: Drabbs, 1 hen; McCall, 1 ckl, 1 pul.

R. C. Brown Leghorns.

All to H. E. Rogers.

R. C. White Leghorns.

W E Anderson, 1 hen, 2, 3 ckl, 1, 2 pul; Thos. S. Brogden, 2 hen, 1 ckl, 3 pul.

S. C. Black Minorcas.

A. Didriksen, 1 ck, 1, 4 hen, 1 ckl, 3, 5 pul, 1 pen; Norbeck & Gorgen, 2 ck, 2, 5 hen, 4 ckl, 2 pul, 3 pen; R. A. Koeppke, 3 ck, 3 hen; W. A. Martin, 4 ck, 2 ckl, 1, 4 pul, 2 pen, display; E. F. Harnish, 3 ckl; club specials all to Martin.

R. C. Black Minorcas.

E. F. Harnish, 1 hen, 3 ckl; A. Didriksen, 1 ckl, 1, 3 pul; A. E. Waters, 2 ckl, 2, 4, 5 pul, 1 pen; club specials all to Waters.

S. C. White Minorcas.

All to T. H. Colwell.

Silver Spangled Hamburgs.

Mrs. Hannah Potter, 1 ck, 2, 4 hen; Mrs. J. P. Bole, 1 hen, 1, 2 pul; Mrs. F. C. Mitchell, 3 hen.

Houdans.

Geo. M. McCrea, 1 ck, 2, 3 hen, 1 ckl, 5 pul, 1 pen; O. Wolf, 1 hen, 2 ckl, 1, 2, 3 pul, 2 pen; Miss Letta Thorsen, 4, 5 hen, 4 pul.

Buff Cochins.

Leslie Parlin, 1 ck, 1, 2, 3, 4, 5 pul, 1, 2, 3, 5 ckl, 1, 2, 3, 4, 5 pul, 1, 2, 3 pen, display; J. W. Dewley, 4 ckl.

Black Langshans.

Max Guetter, 1, 2 hen, 1 ckl, 2, 3 pul; C. Kemp, 2 ckl; A. Heynen, 1, 4, 5 pul.

Light Brahmas.

Geo. A. Kersten, 1, 2 ck, 1, 2, 3, 4 hen, 1, 3 ckl, 1, 2, 3, 5 pul, 1 pen, display; Roy A. Beck, 2 ck, 4 pul.

Cornish Indians.

Chas. O. Johnson, 1 ck, 1, 2, 3 hen, 1 ckl, 1, 2 pul, 1 pen; P. C. Hirschey, 2 ck, 4 hen. Specials: International S. F. Silver Cup, Chas. O. Johnson, best shaped male. International Stock Food Co. Silver Cup for highest scoring pen in the show owned by a member of the Minnesota State Poultry Assn. securing three or more new members to Chas. O. Johnson. Cornish Club Specials: Chas. O. Johnson, 1 ck, 1 hen, 1 ckl, 1 pul.

Buff Cochin Bantams.

All to Leslie Parlin.

Golden Seabright Bantams.

All to Mrs. A. L. McCall.

Black African Bantams.

All to Geo. Kingsley.

B. B. Red Game Bantams.

All to Donald and Gordon McMillan.

Salmon Faverolles.

All to C. P. McAndrews.

Mammoth Bronze Turkeys.

F. J. Damann, 1 ck; C. J. Kapphalm, 1 hen, 1 ckl, 1 pul.

White Holland Turkeys.

Ralph Whitney, 1, 3, 4 ck, 1, 2, 3, hen, 1, 2 ckl, 1, 2, 3 pul, sweepstakes and display; International, 2 ck, 4 hen.

Pekin Ducks.

Ralph Whitney, 1, 5 ck, 2 hen, 1 ckl, 3 pul; J. Batchelor & Son, 2, 3, 4 ck, 1, 3, 4 hen, 2, 3, 4, 5 ckl, 1, 2, 4, 5 pul, 1 pen, sweepstakes and display; Geo. Kingsley, 5 hen.

Rouen Ducks.

Damann, 1 ck, 1 hen; H. Blood, 2 ck, 2 ckl.

Brown Chinese Geese.

Alf. Zeimer, 1 ck, 1 hen.

Toulouse Geese.

F. J. Damann, 1 ck, 2 ckl; F. Hoodecheck, 2 ck, 2, 3 hen; Geo. Kingsley, 1 hen, 1 ckl, 1 pul.

White Embden Geese.

All to Ralph Whitney.

African Geese.

F. J. Damann, 1 pul.

Awards, Great Falls, Mont., Jan. 4-7

LIST OF EXHIBITORS.

Adams, J. W., Butte, Mont.
Berg, A. G., Great Falls, Mont.
Barlow, C. J., Great Falls, Mont.
Bean, Mrs. Paul, Clemons, Mont.
Bennett, R. J., Great Falls, Mont.
Boodle, John, Truly, Mont.
Babcock, V. J., Great Falls, Mont.
Bolton, Frank, Great Falls, Mont.
Cunningham, G. V., Great Falls, Mont.
Cooney, E. H., Great Falls, Mont.
Coopens, Louis, Great Falls, Mont.
Canfield, Geo. V., Great Falls, Mont.
Cockrill, W. M., Great Falls, Mont.
Cuddihy, P., Great Falls, Mont.
Conger, C. W., Dillon, Mont.
Dahl, J. M., Great Falls, Mont.
Dibb, Richard, Great Falls, Mont.
Edmonson, H. A., Great Falls, Mont.
Ford, Lee M., Great Falls, Mont.
Furguson, Mrs. Gordon, Cascade, Mont.
Greenfield, Chas. A., Butte, Mont.
Godfrey, O. I., Two Dot, Mont.
Hazen, Hal E., Great Falls, Mont.
Henion, H. A., Great Falls, Mont.
Hawkins, S. S., Great Falls, Mont.
Honeyman, Geo., Great Falls, Mont.
Kneeland, Chas. E., Great Falls, Mont.
Kluge, Chas. W., Great Falls, Mont.
Luders, J. D., Butte, Mont.
Leslie, J. B., Great Falls, Mont
Longeway, H. H., Great Falls, Mont.
Longeway, Dr. G. E., Great Falls, Mont.
Leuchars, G. Stewart, Great Falls, Mont.
Leuchars, Geo., Great Falls, Mont.
McCormack, J. A., Great Falls, Mont.

An elegant Barred Rock cockerel, winner of first at the big Decatur, Ill., show. Bred and owned by J. J. Hackett, Box 81. Tuscola, Ill.

McFadden, E. L., Great Falls, Mont.
Nicholls, Mrs. E. J. C., Butte, Mont.
Newcomb, Guy, Great Falls, Mont.
Ober, Walter M., Great Falls, Mont.
O'Mahony, J. J., Great Falls, Mont.
Palace Poul. Ranch, Billings, Mont.
Pullin, Chas. E., Great Falls, Mont.
Powers, Ed., Great Falls, Mont.
Schmidt, Jacob, Great Falls, Mont.
Shepherd, F. L., Great Falls, Mont.
Smith, Mrs. Josephine, Cascade, Mont.
Schmidt, F. J., Great Falls, Mont.
Thompson, F., Great Falls, Mont.
Turner, Wm. R., Belt, Mont.
Thisted, Andrew, Great Falls, Mont.
Wocasek, Mrs. Frank, Great Falls, Mont.

LIST OF AWARDS.

Barred Plymouth Rocks.

Frank Bolton, 3 ck, 1, 2 hen, 1 pul, 3 pen; Geo. Honeyman, 1 ck; Guy Newcomb, 2 ck, 1 ckl, 3 hen, 1 pen; Andrew Thisted, 2 ckl, 2, 3 pul, 2 pen.

White Plymouth Rocks.

Hal Hazen, 1 ckl, 2, 3 pul, 1 pen; Chas. Kneeland, 3 ckl; Frank Bolton, 1 ck, 2 ckl, 1 pul, 1, 2, 3 hen, 2 pen.

Buff Plymouth Rocks.

Frank Bolton, 2 ck, 1, 2 hen, 1 pul, 2 pen; F. Thompson, 1 ck, 2, 3 pul, 1 pen.

White Wyandottes.

V. J. Babcock, 3 ck, 1, 2 hen, 1, 2, 3 pul, 1, 2 pen; A. P. A. Grand Gold Medal Sweepstake pul. Best display. H. A. Edmondson, 1, 2 ckl; Mrs. Nicholls, 2 ck, 3 hen; Chas. G. Barlow, 1 ck; Hawkins, 1 ck, 1, 2, 3 hen; Bennett, 1, 2 ckl.

Silver Laced Wyandottes.

Bennett, 1, 2, 3 ckl; Hemen, 2 ck; Kneeland, 1 ck, 1, 2, 3 hen.

Columbian Wyandottes.

Babcock, 1, 2 ck, 1, 2 hen, 1 pen; Pollin, 1 ckl, 1 pul, 3 hen, 2 pen.

Silver Penciled Wyandottes.

All to Hawkins.

Partridge Wyandottes.

Pullin, 1 ck, 1 hen, 1 pen; Smith, 1 ckl, 1, 2 pul, 2 pen.

Buff Wyandottes.

Schmit, 3 ckl, 1, 2 hen; Ford, 1, 2, 3 pul, 3 pen; Coppens, 1 ckl, 1 pen; Cuddihy, 2 ckl, 2 pen; McCormack, 3 hen.

S. C. Buff Orpingtons.

O'Mahoney, 1, 2 ckl, 1, 2, 3 pul, 1 pen; Kneeland, 3 hen, 2 pen; Schmidt, 1 hen; Wocasek, 1, 3 ck, 3 hen; Thisted, 2 hen; Cockrill, 2 ck.

S. C. Black Orpingtons.

Nicholls, 1 ck, 1, 2, 3 hen, 1 ckl, 1 pen.

R. C. Buff Orpingtons.

Dahl, 1 ck.

R. C. R. I. Reds.

Dibb, 1, 2 ckl, 1, 2, 3 pul, 1 pen.

S. C. R. I. Reds.

Shepherd, 3 hen; Pullin, 2, 3 ck, 1, 2, 3 pul, 1, 2 ckl, 1, 2 pen; Palace Poultry Ranch, 1 ck, 2 hen; Berg, 3 ckl, 3 pen; McFadden, 1 hen.

Light Brahmas.

Ober, 1 hen.

Black Langshans.

Hemen, 1, 2 hen, 1 pul.

S. C. White Leghorns.

Kneeland, 3 ckl, 3 hen, 3 hen; Schmit, 2 ckl, 1, 2, 3 pul, 1 pen; Godfrey, 1 ckl, 1, 2 hen.

S. C. Brown Leghorns.

Furguson, 1, 2, 3 hen, 1, 2, 3 pul; Cunningham, 1 ckl, 1 pen.

S. C. Buff Leghorns.

Longeway, 1, 2, 3 ckl, 1, 3 hen, 2, 3 pul; Luders, 1 pul, 2 hen.

R. C. White Leghorns.

Ober, 1 ckl.

R. C. Brown Leghorns.

Boadle, 2 ckl, 2 hen, 1, 2 pul, 1 pen; Conger, 1 ckl, 1 pul; Ober, 3 ckl.

Red Pyle Leghorns.

All to Leslie.

S. C. Black Minorcas.

All to Leuchars.

R. C. Black Minorcas.

Geo. Leuchars, 1 ck, 2 ckl, 1, 3 hen, 2 pen; Kluge, 1 ckl, 1, 2, 3 pul, 2 hen, 1 pen.

Houdans.

All to Cuddihy.

Blue Andalusians.

All to Shepherd.

Silver Spangled Hamburgs.

Longeway, 1, 2 ckl, 2, 3 hen, 1, 2, 3 pul, 1 pen; Greenfield, 1 hen, 2 pen.

Golden Sebright Bantams.

Longeway, 1 ck, 1 pul.

White Cochin Bantams.

Adams, 1 ck, 1 hen, 1 pul.

Pekin Ducks.

Wocasek, 1 pair; Palace Poultry Ranch, 2 pair; Nicholls, 3 pair.

Indian Runner Ducks.

Boadle, 1 pair; Ober, 2 pair; Palace Poultry Ranch, 3 pair.

Bronze Turkeys.

Bean, 1 tom.

Toulouse Geese.

Wocasek, 1 gander, 1, 2 goose.

BATES' BUFF WYANDOTTES Winners for years at leading State and National Shows, including Chicago, St. Louis World's Fair and Iowa, Missouri and Illinois State Shows. A choice lot of young stock for sale. Can sell you sure winners. Get my free circular telling you all about them. H. E. BATES, Buff Wyandotte Specialist, Galesburg, Ill.

MAKE MONEY WITH CAPONS

Caponizing is easy and soon learned. Capons bring fancy prices and are always in demand.

PILLING CAPON TOOLS

complete with free instructions. Sent postpaid for $2.50. Capon Book free. Write today.

G. P. PILLING & SON CO., Arch St., Philadelphia, Pa.

THE BANTY FOUNT SAVES LABOR

The most sanitary, practical, and convenient fount on the market. Will send name of nearest agent or sell direct. Money refunded and freight paid both ways if not satisfied. Heavy galvanized iron—Made to last. ½ gal. 50c. 1 gal. 75c. 2 gal. $1.00.

AMER. PATENT SPECIALTY CO. Mention this paper. DAYTON, O.

EASILY FILLED & CLEANED

Crown Bone Cutter

FEED your hens cut green bone and get more eggs. With a **Crown Bone Cutter** you can cut up all scrap bones easily and quickly, and without any trouble, and have cut bone fresh every day for your poultry. Send at once for free catalogue.

WILSON BROS., Box 654, Easton, Pa.

Best Made-Lowest in Price

Awards, Blue Island, Ill., Jan. 14-20

LIST OF EXHIBITORS.

Augustin, P., Orland, Ill.
Airey, R. H., Blue Island, Ill.
Allen, F. P., 12231 Stewart Av., Chicago, Ill.
Archer Bros., 15223 Loomis Av., Harvey, Ill.
Balling, Geo. W., 437 73d St., Chicago, Ill.
Bostedo, J. A., 1114 E. 67th St., Chicago Ill.
Blue Island Ridge Poultry Farm, Blue Island, Ill.
Bohmann, H. B., 4105 Glenway Av., Cincinnati, O.
Blake, Chas. G., 10823 Armida Av., Morgan Park, Ill.
Bennett, Allen, 531 Elm St., Blue Island, Ill.
Brook's Sanitary Hennery, Morgan Park, Ill.
Bohn, Chas. D., 114th and Aberdeen Sts., Morgan Park, Ill.
Bergner, H. F., 439 93d St., Chicago, Ill.
Bostedo, Chas., Braddock, Pa.
Cure, R. M., R. F. D. No. 2, Worth, Ill.
Cotes, Chas. W., 7317 Evans Av., Chicago, Ill.
Carter, James, Blue Island, Ill
Cunningham, F., Blue Island, Ill.
Coffey, E., Blue Island, Ill.
Doermann, M. P. F., Blue Island, Ill.
Doermann, A. W. T., Blue Island, Ill.
Dunne, J. Paul, 100 Washington St., Chicago, Ill.
Day, Chas. C., R. R. 1, Blue Island, Ill.
Dunnavan, H. L., 6520 Laflin St., Chicago, Ill.
Dewit's Poultry Farm, R. F. D. No. 1, Blue Island, Ill.
Dreischerf, H., 159 Union St., Blue Island, Ill.
Elbers, Wm., 345 Florence St., Blue Island, Ill.
Eiserstedt, A. J., 161 Oak St., Blue Island, Ill.
Elbers, Emil, 574 High St., Blue Island, Ill.
Erfurth, Raymond, 9235 Commercial Av., Chicago, Ill.
Forsberg, Wm., 7340 St. Lawrence Av., Chicago, Ill.
Franek, Chas. A., 5008 Hermitage Av., Chicago, Ill.
Flowers, Mrs. F. P., 625 Wesley Av., Oak Park, Ill.
Foley, M., 69 Edgewood Av., Chicago, Ill.
Goble, H. J., 108 123d St., Chicago, Ill.
Hull, A. H., 3133 S. 41st Court, Chicago, Ill.
Hawn, Chas. C., 51 123d St., Chicago, Ill
Hammond, F. H., R. R. 1, Blue Island, Ill.
Harms, A. T. C., Dolton, Ill.
Johnson, A. I., 7156 Langley Av., Chicago, Ill.
Johnson, M., 11338 Fairfield Av., Morgan Park, Ill.
Jacob, P. H., 9969 Winston Av., Chicago, Ill.
Koch, A., 178 Oak St., Blue Island, Ill.
Klein, Wm., 292 Vermont St., Blue Island, Ill.
Kleine, Mrs. Cora E., R. R. 2, Crown Point, Ind.
Kinney, S. A., 15016 Columbia Av., Harvey, Ill.
Koppers, A., R. R. 2, Blue Island, Ill.
Koopman, H. R., 151 W. 110th Place, Chicago, Ill.
Lukey, James, 564 Elm St., Blue Island, Ill.
Luther, Wm. M., Morton Park, Ill.
Ludwig, Wm., 517 Canal St., Blue Island, Ill.
Larson, C. A., 11721 Lowe Av., Chicago, Ill.
Lynn, Robt. F., 5946 Iowa St., Austin, Chicago, Ill.
Lucken, J. C., 10030 Peoria St., Chicago, Ill.
Magnus, Alb., Jr., 1932 Barry Av., Chicago, Ill.
Mitchell, F., 624 Fairfield Av., Blue Island, Ill.
Nielson, A., 15105 Main St., Harvey, Ill.
Ottman, Sam J., 100 New St., Blue Island, Ill.
Ocken, J., 9614 Sangamon St., Chicago, Ill.
Philpott, O., 10938 State St., Chicago, Ill.
Rauch, L., 64 New St., Blue Island, Ill.
Reichardt, H. F., 12145 Lowe Av., Chicago, Ill.
Rankin, Ode L., Maywood, Ill.
Red Robe Poultry Pens, Evanston, Ill.
Schmekpeper, Aug., R. R. 1, Frankfort, Ill.
Seyfarth, R., 422 Maple Av., Blue Island, Ill.
Scheltinga, H., R. R. 2, Blue Island, Ill.
Sinclair, H. E., 9775 Howard Ct., Chicago, Ill.
Scrivens, Harry, Blue Island, Ill.
Swett, A. H., 9533 Longwood Blvd., Chicago, Ill.
Siebold, Fred A., 1639 Brompton Av., Chicago, Ill.
Simpson, Geo., 10512 Michigan Av., Chicago, Ill.
Sass, C. F., Monee, Ill.
Storty, Louis, R. F. D. 1, Blue Island, Ill.
Tanis, Paul, 11566 Dearborn St., Chicago, Ill.
Thomas, Edw., Blue Island, Ill.
Trefzger, Wm., 8541 Sangamon St., Chicago, Ill.
Van Antwerp, C., 305 Chicago St., Blue Island, Ill.
Van Zytveld, J., Michigan Av. and 198th St., Chicago, Ill.
Volp, C. F., 437 York St., Blue Island, Ill.
Wiersema, F. J., 111 W. 111th Pl., Chicago, Ill.
Weber, J. A., 6745 Champlain Av., Chicago, Ill.
Wiechmann, H. L., 1309 Vincennes Av., Chicago Heights, Ill.
Young, Mrs. Geo., Alpine, Ill.
Young, Geo. W., 8805 Commercial Av., Chicago, Ill.

LIST OF AWARDS.

Barred Plymouth Rocks.

Fred Cunningham, 2 ckl, 2 pen; Koppers, 4 ckl, 1, 2 pul, 1 pen; Thomas, 1, 3 hen, 2 pul; Ludwig, 1 ckl, 4 pul; Brooks Sanitary Hennery, 3 pen; Rankin, 3 ckl, 2, 4 hen.

White Plymouth Rocks.

Sass, 1 ck, 1, 2, 3, 4 ckl, 1, 3, 4 pul, 1, 2, 3 hen, 1 pen; Tanis, 2 pul; Young, 2 ck; Philpott, 4 hen.

Partridge Plymouth Rocks.

Story, 1 ckl, 2, 3 pul.

Buff Plymouth Rocks.

Kleine, 2, 3 pul.

White Wyandottes.

Day, 1, 3 ck, 2, 3 hen. 1, 2, 4 pul, 1, 3 pen; Ottman, 2 ck; Neilsen, 3 ckl; Bochmann, 4 hen; Koch, 1 hen, 1, 2, 4 ckl, 3 pul, 2 pen.

Silver Laced Wyandottes.

Volp, 2 ck, 3, 4 hen; Scheltinga, 4 pul; Bergner, 3 ckl, 1, 3 pul; Elbers, 3 ck; Archer Bros., 1 ck, 1, 2 hen, 2, 4 pul, 1, 2 ckl, 1 pen.

Golden Laced Wyandottes.

Gable, 1 ck, 2, 3 pul; Nielsen, 1 pul.

Buff Wyandottes.

Volp, 3 hen; Blue Island Ridge Poultry Farm, 1 ck, 1, 2 hen, 1 ckl, 1, 2, 3, 4 pul, 1 pen.

Partridge Wyandottes.

Bohn, 2 ckl, 1 ck, 4 hen; Lundquist, 1 ck, 1 pul, 1, 2, 3 hen, 1 pen; Lucken, 2 ck; Foley, 3 ckl, 1, 3, 4 pul.

S. C. Rhode Island Reds.

Bohn, 2 pul; Blake, 4 ck, 3 hen; Tanis, 3 ck, 1 ckl, 1 pul, 1 pen; Koopmann, 2 ck, 1 hen, 3 ckl, 3 pen; Klein, 4 ckl, 4 pen, Seyfarth, 1 ck; Van Antwerp, 2 ckl, 3, 4 pul, 2, 4 hen, 2 pen.

R. C. Rhode Island Reds.

Cure, 2 ck, 4 ckl; Carter, 1 ckl; Mitchell, 4 pul, 2 pen; Eiserstedt, 3 ck, 4 pen; Airey, 4 ck, 1, 2 hen, 3 ckl, 1, 2, 3 pul, 1 pen, Hawn, 1 ck, 2 ckl, 3 hen, 3 pen.

Dark Brahmas.

Hull, 3 ck.

Black Langshans.

Kinney, 1 ck, 1, 2 ckl, 1, 2, 3 hen, 1, 2, 3, 4 pul.

S. C. Brown Leghorns.

Gobel, 1 hen; Coffey, 2 hen; Luther, 1, 2, 3, 4 pul.

S. C. White Leghorns.

Hammond, 4 ck; Wilchmann, 2 ckl; De Wits Poul. Farm, 3 ck; Cotes, 2 ck, 1, 4 ckl, 2, 3 hen, 1, 2 pul, 4 pen; Forsberg, 1 ck, 1 hen, 3 pul, 2 pen; Scheltinga, 3 ckl; Cure, 4 hen, 4 pul, 1, 3 pen.

R. C. White Leghorns.

Flowers, 2 ck, 2, 4 hen; Augustin, 1 ck, 1, 2 ckl, 1, 3 hen, 1, 2, 3 pul, 1 pen.

S. C. Buff Leghorns.

Johnson, 2, 3 ck, 1, 2 hen, 1 ckl, 1, 2, 3 pul, 1 pen; Trefzger, 1 ck, 3 hen, 4 pul.

S. C. Brown Leghorns.

Gobel, 1 hen; Coffey, 2 hen; Luther, 1, 2, 3, 4 pul.

S. C. Buff Orpingtons.

Johnson, 1 ckl, 1, 2 pul; Rauch, 3 ckl, 3, 4 pul, 3 ck, 1 pen.

R. C. Buff Orpingtons.

Reichardt, 3 pul; Scrivens, 2 ck, 2 hen; Sinclair, 1 hen, 4 pul.

S. C. White Orpingtons.

All to Doermann.

S. C. Black Orpingtons.

All to Dunavan.

Anconas.

Hull, 1 ckl, 3, 4 pul; Franek, 1, 2 pul.

S. C. Black Minorcas.

Doermann, 1 ckl, 3, 4 hen, 1 pul; Weber, 4 ckl, 2 hen; Lynn, 2 pul, 1 ck, 1 pen; Magnus, 3 pul; Tanis, 3 ckl, 1 hen; Simpson, 4 pul; Philpott, 2 ckl.

R. C. Black Minorcas.

Tanis, 2 ckl, 4 pul; Doermann, 1 ck, 1 ckl, 1, 2 hen, 1, 3 pul.

Faverolles.

All to Jacobs.

Silver Spangled Hamburgs.

All to Bostedo.

Brown Red Pit Games.

All to Bolling.

Golden Seabright Bantams.

Wiersema, 1 pul; Simpson, 1 hen.

Black Breasted Red Game Bantams.

Dunne, 1 ck, 1 ckl, 1, 2, 3 hen, 1 pul, 1 pen; Swett, 4 hen.

Buff Cochin Bantams.

Dunne, 1 ckl, 2 hen, 2 pul; Brunner, 1, 3 hen, 1 pul.

White Cochin Bantams.

Wiersema, 1, 2 pul, 1, 3 hen, 1 pen; Elbers, 2 hen.

Black Cochin Bantams.

All to Erfurth.

White Mallard Ducks.

All to Harms.

Rouen Ducks.

All to Blue Island Ridge Poul. Farm.

Toulouse Geese.

Scrivens, 3 gander, 3 goose; Kleine, 1 gander, 1 goose, 1 young gander, 1 young goose.

White Holland Turkeys.

All to Schmekpeper.

S. C. BROWN LEGHORNS 19 years a breeder. Won more prizes in these years than any other breeder in the West. Eggs $1.50, $2.00 and $3.00 per 15. Satisfaction guaranteed. Circular free.

C. F. LANG, - - - - - - LA CROSSE, WIS.

ECONOMY TRAP NEST The most practical and economical trap nest ever invented. So indorsed by leading Poultrymen at the Illinois State Fair. By far the cheapest. Three nests for the usual price of one. Yet the economy trap-nest absolutely does the work. No poultry keeper should be without them. Write for full information and prices.

NIEMANN BROS. MFG. CO. - - BOX 377, MT. OLIVE, ILL.

The Boston Hopper,

The Rat-Proof Hopper

Made of galvanized iron with swinginggrid (mesh). Practically indestructible. Grid follows grain automatically, holding in place until all is consumed. Food always in sight and accessible. No waste or clogging. Labor and food saving (money). Highly indorsed by leading poultry supply houses and practical poultry men in general. Hopper illustrated holds ½ bushel. Made in four sizes, two each chicken and fowl, absolutely rat-proof. Write for circular, giving prices etc. Pat. U. S. A., Canada and Great Britain.

The Boston Poultry Dry Feed Hopper Co., 76 Causeway St., Boston, Mass.

"RINGLET" BARRED ROCKS The egg season is on. Our breeding pens are mated to produce exhibition cockerels and pullets. Our utility stock has free range of fine white clover pasture. We are booking orders, better send yours now, as we fill in order received. Write for free mating list. Our eggs hatch. A few pullets for sale at $1.25 each, or $12.00 a dozen.

WEAVER & SON GREENVILLE, - ILL.

Awards, Anderson, Ind., Jan. 26-30

LIST OF EXHIBITORS.

Atwell, Wm., Anderson, Ind.
Baker, W. T., Fortville, Ind.
Bolinger, W. H., Pengleton, Ind.
Barrett, T. F., Muncie, Ind.
Booner Bros., Albany, Ind.
Brown, Fred, Anderson, Ind.
Barker, Fred, Westfield, Ind.
Burke & Durbin, Anderson, Ind.
Biest, August, Anderson, Ind.
Brough, E. E., Anderson, Ind.
Babcock, R. G., Anderson, Ind.
Choate, Wm. E., Frankfort, Ky.
Clark, F. A., Anderson, Ind.
Curry, T. B., Anderson, Ind.
Callanna, Emmet, Anderson, Ind.
Dillon & Bell, Cincinnati, Ohio.
Essington, Newton, Anderson, Ind.
Fire Station No. 4, Anderson, Ind.
Flahavin, J. J., Anderson, Ind.
Gaugh, Geo., Anderson, Ind.
Gaus, Wm., Anderson, Ind.
Heritage, Joe, Anderson, Ind.
Harris, Robt., Kokomo, Ind.
Humpke, Fred, Anderson, Ind.
Jones, J. W., Anderson, Ind.
Jarvis, Clem, Anderson, Ind.
Jones, Claude, Anderson, Ind.
Kaufman, J. Q. & Son, Anderson, Ind.
Keller, Frank, Anderson, Ind.
Keltner, S. M., Anderson, Ind.
Longfield Poultry Farm, Bluffton, Ind.
Larue, Roscoe, Anderson, Ind.
Morris, C. H., Anderson, Ind.
Millard, J. B., Chicago, Ill.
McCullough, N. M., Anderson, Ind.
Moreland, Chas., Alexandria, Ind.
Miller, Myron, Anderson, Ind.
Mellott, B. B., Anderson, Ind.
Musser, J. J., Anderson, Ind.
Mepledown, R., Anderson, Ind.
McClintock, Mrs. I., Anderson, Ind.
McCallis, J. W., Anderson, Ind.
Noftzger, S. A., North Manchester, Ind.
Norris, Wm. P., Delphi, Ind.
Orth, J. A., Lebanon, Pa.
Osborne, V. H., Anderson, Ind.
Peters, Frank, Anderson, Ind.
Phillips, Harry, Anderson, Ind.
Richards, Tom, Anderson, Ind.
Richman, C. E., Alexandria, Ind.
Roeder, J. W., Indianapolis, Ind.
Rank, S. C., Anderson, Ind.
Roundebush, Ralph, Noblesville, Ind.
Rhoades, Steve, Anderson, Ind.
Rust, John, Anderson, Ind.
Rousch, W. C., Anderson, Ind.
Sibbach, John, Anderson, Ind.
Sheldon, Glen, Anderson, Ind.
Sheffield, A. K., Anderson, Ind.
Schroeder, H. C., Indianapolis, Ind.
Slaughter, R. A., Swayzee, Ind.
Stewart, W. E., Warren, Ind.
Simon, Geo. E., Anderson, Ind.
Simon, Walter, Anderson, Ind.
Swain, C. W., Pendleton, Ind.
Snow, N. T., Anderson, Ind.
Shore, Frank, Anderson, Ind.
Trenkle, Wm., Lebanon, Pa.
Thonon, Anthony, Shelbyville, Ind.
Wellington, A. M., Anderson, Ind.
Wilson, Chas. R., Elwood, Ind.
Werking, W. R., Anderson, Ind.
Webster, Sam, Anderson, Ind.
Young, E. E., Anderson, Ind.
Youmans, Frank, Anderson, Ind.

LIST OF AWARDS.

Barred Plymouth Rocks.

Osborne, 1 ck, 4 ckl, 2 pul; Wilson, 2 ck, 3 ckl; Barrett, 3 ck, 5 pul; Sheffield, 4 ck, 3 hen; Phillips, 5 ck, 4 hen; Baker, 1 ckl, 2 hen; Bolinger, 5 ckl; Larue, 3 pul, 2 pen; Kaufman & Son, 5 hen, 3 pen; Miller, 2 ckl.

Buff Plymouth Rocks.

Heritage, 3 ck; Orth, 5 ck, 3 ckl, 1 hen, 4 pen; Thonon, 1 ckl, 1 pul; Norris, 2 ckl, 2, 3, 4, 5 pul, 2 pen; Webster, 4 ckl; McCullough, 1, 2, 4 ck, 5 ckl, 2, 3, 4, 5 hen, 1, 3 pen.

White Plymouth Rocks.

Keller, 1, 2 ck, 1 ckl, 3 pen; Booker Bros., 3 ck, 2 ckl, 2, 4 hen, 2, 4, 5 pul, 1 pen; Richman, 4 ck, 4 ckl, 3 pul; Wellington, 5 ck, 5 ckl, 1 hen, 1 pul, 2 pen; Harris, 3 ckl, 2, 5, hen, 4 pen.

Partridge Plymouth Rocks.

All to Noftzger.

White Wyandottes.

All to Dillon & Bell except 3, 4, 5 hen; Babcock, 3, 4, 5 hen.

Buff Wyandottes.

Keltner, 1 ck, 1, 2 hen, 3 pul, 2 pen; Choate, 2 ck, 3, 4 hen, 1, 2, 4, 5 pul, 1 pen.

Golden Wyandottes.

All to Dillon & Bell.

Partridge Wyandottes.

All to Sibbach.

Columbian Wyandottes.

All to Dillon & Bell.

Buff Orpingtons.

Simon, 1, 2, 3, 4 ckl, 1, 3, 4 pul; Dillon & Bell, 1, 2, 3 hen, 2 pul, 1 pen.

S. C. Rhode Island Reds.

Slaughter, 1 ck, 4 ckl, 4, 5 hen, 2 pen; Longfield Poul. Farm, 2 ck, 1, 3 ckl, 1 hen, all pul, 1 pen; Dillon & Bell, 2 ckl, 3 ck, 2 hen, 3 pen.

R. C. Rhode Island Reds.

Dillon & Bell, 1, 3 ck, 2, 5 hen, 2 pul, 3 pen; Muser, 2 ck; Barker, 2, 3, 4, 5 ckl, 1, 3 hen, 3, 5 pul, 1 pen; Barrett, 3 ck, 1 ckl, 1, 4 pul, 2 pen; Clark, 5 ck, 4 hen.

ANDERSON, IND.

Buckeyes.

All to Snow.

Buff Cochins.

All to Curry except 5 ck; McClintock, 5 ck.

Black Langshans.

Swain, 1, 2 ck, 1, 2 ckl, 1, 3 hen, 1, 2 pul, 1 pen; Young, 2 hen, 3 pul.

S. C. White Leghorns.

All to Barrett.

S. C. Brown Leghorns.

All to Roudebush.

S. C. Buff Leghorns.

All to Keltner except 1 ck; Richards, 1 ck.

Black Leghorns.

All to Brough.

Anconas.

All to Miller.

S. C. Black Minorcas.

All to Trenkle except 2 ck, 4 hen; Brough, 2 ck, 4 hen.

Bronze Turkeys.

All to Babcock.

Pekin Ducks.

Burke & Durbin, best display; Brough, second best display.

Awards, Remington, Ind., Dec. 28-Jan. 2

LIST OF EXHIBITORS.

Alter, J. Q. A., Rensselaer, Ind.
Baker, Mrs. Mary, Wolcott, Ind.
Barnes, C. E., Idaville, Ind.
Beal, G. W., Remington, Ind.
Broadei, Max, Remington, Ind.
Brenner, B. L., Rensselaer, Ind.
Broadie, Max., Remington, Ind.
Catt, A. G., Rensselaer, Ind.
Cowgill, A. B., Remington, Ind.
Donohue, W. J., Kentland, Ind.
Downs, E. H., Idaville, Ind.
Geier, W. R., Remington, Ind.
Geier, Esther, Remington, Ind.
Gibson, W. H., Winamac, Ind.
Griffin, Fred L., Remington, Ind.
Hackley, Robt., Remington, Ind.
Hatch, C. E., Kentland, Ind.
Lehe, Peter, Fowler, Ind.
McDuffy, Fred, Wolcott, Ind.
McKillip, W. W., Seafield, Ind.
Mattox, Mrs. Frank, Wolcott, Ind.
Peck, Jas. J., Remington, Ind.
Peck, M. B., Remington, Ind.
Peck, W. E., Remington, Ind.
Porter, Boyd, Rensselaer, Ind.
Reeves, Chas. A., Remington, Ind.
Reiff, Laura B., Idaville, Ind.
Sharkey, Will, Remington, Ind.
Shew, Charles, Brookston, Ind.
Shonkwiler, A. L., Raub, Ind.
Smith, W. L., Sheldon, Ill.
Stokes, M. O., Remington, Ind.
Stokes, Ralph, Remington, Ind.
Talbot, Ernest, Remington, Ind.
Teter, J. A., Remington, Ind.
Tyler, Simeon, Remington, Ind.
Watson, Geo., Wolcott, Ind.
Wilhite, E., Raub, Ind.

LIST OF AWARDS.

Barred Plymouth Rocks.

Mrs. D. A. Bickel, 1 ck, 1, 2, 4 ckl, 4 hen, 2 pul, 1 pen; E. H. Downs, 2 ck, 2 hen, 3 pul, 3 pen; Mrs. Mary Baker, 3 ck, 3 ckl, 1, 3 hen, 1 pul, 2 pen; W. W. McKillip, 4 pul.

White Plymouth Rocks.

W. R. Geier, 1, 2 ck, 1, 2, 3, 4 ckl, 1, 2, 4 hen, 1, 2, 4 pul, 1, 2, 3 pen; M. B. Peck, 3, pul; Ernest Talbot, 3 ck; W. J. Donohue, 3 hen, 4 ck; E. Wilhite, 4 pen.

Buff Plymouth Rocks.

W. H. Gibson, 1 ck, 2 ckl, 1, 2, 3 hen, 2 pul; M. O. Stokes, 2 ck, 1, 3, 4 pul, 1 pen; B. L. Brenner, 3 ck, 1, 3 ckl, 4 hen, 2 pen.

R. C. Rhode Island Reds.

Fred L. Griffin, 1 ck, 1, 2 ckl, 2, 3 pul, 1 pen; J. A. Teter, 1, 4 pul, 4 ckl, 2 pen; A. G. Catt, 3 ckl.

S. C. Rhode Island Reds.

A. B. Cowgill, 1, 2, 3 ck, 2 hen, 4 pul, 1 pen; E. H. Downs, 2, 3 ckl, 1, 2, 3 pul, 2 pen.

White Wyandottes.

W. E. Peck, 1 ck, 1 ckl, 3, 4 hen, 1, 2, 3, 4 pul, 1, 2 pen; Fred McDuffy, 2 ck, 1, 2 hen.

Buff Wyandottes.

Max Broadie, 1 ck, 1, 2 ckl, 1, 3 pul, 1 pen; W. L. Smith, 2 ck, 2, 4 pul, 2 pen.

Partridge Wyandottes.

W. G. Beal, 1, 3 ckl, 1 hen, 1, 2, 3 pul; C. E. Barnes, 2 ckl, 2, 3 hen, 4 pul, 1 pen.

S. C. White Leghorns.

Peter Lehe, 1 ck, 2, 3 ckl, 1, 2, 3 hen, 1, 2, 3 pul, 1 pen; W. J. Donohue, 1 ckl, 4 pul.

R. C. White Leghorns.

Jas. I. Peck, 1 ck, 1 ckl.

S. C. Brown Leghorns.

Will Sharkey, 1 ck; Simeon Tyler, 1 ckl.

R. C. Brown Leghorns.

Chas. Shew, 1 ckl, 1, 2 hen, 1, 2 pul.

R. C. Buff Leghorns.

Chas. A. Reeves, 1 ckl, 1 pul.

Buff Cochins.

C. E. Hatch, 1 ck, 1 ckl, 1, 2, 3 hen, 1, 2, 3 pul, 1 pen.

Buff Orpingtons.

Boyd Porter, 2 ckl, 4 hen, 2, 3, 4 pul.

R. C. Black Minorcas.

J. Q. A. Alter, 1 ckl, 1, 2 hen.

Houdans.

Laura B. Reiff, 1 ckl, 1, 2 hen, 1, 2 pul, 1 pen.

S. S. Hamburgs.

Bruce Peck, 1 ckl, 1 pul; Variety, Buff Cochin Bantams. Ralph Stokes, 1 ckl, 1 pul.

Bronze Turkeys.

Robt. Hackley, 1 ck, 1 ckl, 2 hen, 1 pul; Fred McDuffy, 2 ck; Mrs. Frank Mattox, 2 ckl, 3 hen; Mrs. Mary Baker, 1 hen, 2 pul, 3 ckl.

Pekin Ducks.

Mrs. Mary Baker, 1 ckl, 1 pul. Variety, Toulouse Geese. Robt. Hackley, 1 ckl, 1 pul.

Latham Still in the Lead

There is one Barred Plymouth Rock breeder who is going to have a lot of pleased customers again this season and who will in this way get a stronger hold on the leadership with this variety. We refer to C. H. Latham, Box PF, Lancaster, Mass. Even Mr. Latham's strongest competitors acknowledged years ago that his female line was the best that skill could produce, and he has repeatedly proven this by his winnings at New York, Boston and other large shows, which have been supplemented by the record of his customers in all sections of the country at big and little shows and in competition with birds of all leading strains. These facts are matters of general knowledge to all who are familiar with conditions in the Barred Rock field. After perfecting his female line in this way, he directed his attention to his male line with the same intelligent determination, and similar success has attended his efforts. Some of his first prize male birds have been models for type and standard barring of plumage. He has a larger number of top-notch specimens in his yards this season than ever before, and his matings have been made with the same knowledge and care that have made him so successful in the past. Readers of POULTRY FANCIER who expect to purchase eggs for hatching should carefully consider giving Mr. Latham a trial. He can be depended upon to do just as he agrees and to send eggs from just the matings he promises. The eggs can also be depended upon to produce satisfactory results, and, as above stated, he is going to have a lot of pleased customers again this season. He answers correspondence promptly and fully, and our readers will in every way find it a pleasure to do business with him. Address him, C. H. Latham, Box PF, Lancaster, Mass.

WHITE ROCKS Exclusively
Eggs that will hatch you strong, vigorous, high-class exhibition stock, $2 00 per 15.
ERWIN PIFER, EUREKA, ILL.

Awards, Crookston, Minn., Dec. 17-21

LIST OF EXHIBITORS.

Kapphahn, C. J., Rte. 8, Alexandria, Minn.
Moore, A. L., Black Duck, Minn.
Sangstad, Jno., Climax, Minn.
Beebe, J. H., Rte. 6, Crookston, Minn.
Bergerson, Richard, 2005 S. Main St., Crookston, Minn.
Boh, Henry, Crookston, Minn.
Brown, C. E., Rte. 5, Crookston, Minn.
Cowley, Jno., Crookston, Minn.
Dalness, H. T., Crookston, Minn.
Deemer, Neal, Crookston, Minn.
Ellingboe, Julius, Crookston, Minn.
Hanon, Frank, Crookston, Minn.
Hanon, Goldie, Crookston, Minn.
Helstab, Gus, Crookston, Minn.
Meng, Sam, Crookston, Minn.
Michalson, Harry, N. Main St., Crookston, Minn.
Mitchell, F. C., Crookston, Minn.
Mitchell, Mrs. F. C., Crookston, Minn.
Morlan, Everett, Crookston, Minn.
Northrop, J. A., Crookston, Minn.
Peterson, W. F., 508 Stewart Ave., Crookston, Minn.
Scribner, H. C., 343 Spendley St., Crookston, Minn.
Smith, J. W., 614 N. Main St., Crookston, Minn.
State Farm, Rte. 5, Crookston, Minn.
Swedburgh, Bradford, 523 Pine St., Crookston, Minn.
Walsh, Mrs. E. M., East Summit Av., Crookston, Minn.
Watte, Mathew, 519 N. Ash St., Crookston, Minn.
Young, Clair, Crookston, Minn.
Young, Roy, Crookston, Minn.
Dunning, C. H., 506 Palladio, Duluth, Minn.
Chase, H. P., Felton, Minn.
Potter, H. H., Glyndon, Minn.
Hewitson Bros., Rte. 1, Grand Forks, N. D.
Lockman, A. G., Grand Forks, N. D.
Countryman, O. E., Hannah, N. D.
Gilkinson, Mrs. A. J., Osakis, Minn.
Webb, A. S., Sandstone, Minn.
Plummer, F. A., Sarles, N. D.

LIST OF AWARDS

Barred Plymouth Rocks.

Webb, 1 ck, 2 hen, 1, 2, 3 pul, 1 ckl, Experiment Farm, 2 ckl, 1, 3 hen, 4, 5 pul

White Plymouth Rocks.

C. H. Dunning, 1 ck, 1 pul; J. Saugstad, 1, 2, 3 ckl, 2, 3, 4, 5 pul, 1 pen.

Buff Plymouth Rocks.

J. H. Beebe, 1 ck, 1 hen, 1 ckl, 1, 2, 3, 4, 5 pul.

White Wyandottes.

Loyd Beams, 1 ck, 1 ckl, 1, 2 hen, 1, 2, 3 pul.

Silver Laced Wyandottes.

A. T. Moore, 1 ck, 1, 2 hen, 1 ckl, 3, 4, 5 pul; C. J. Kapphahn, 1, 2, pul, 2 ckl.

Golden Wyandottes.

Goldie Hanon, 1 ck, 1, 2, 3 hen, 1 ckl, 1, 2, 3 pul.

Buff Orpingtons.

C. E. Brown, 1 ck, 1, 2 hen, 2 ckl, 4, 5 pul; Henry Boh, 1 ckl, 1, 2, 3 pul.

White Orpingtons.

Webb, 1 ckl, 3, 4, 5 pul; Mitchell, 2 ckl, 1, 2 pul.

S. C. Rhode Island Reds.

Lockman, 1 ckl, 1 hen, 2 pul; Countryman, 1 pul, 2, 3 ckl.

R. C. Rhode Island Reds.

Gilkinson, 2, 4 ckl; Chase, 1 ck, 1, 3, 5 ckl, 1, 2, 3, 4, 5 pul, 1 pen.

Buff Cochins.

Walsh, 1, 2 ckl, 1, 2, 3, 4, 5 pul.

Black Langshans.

Swedburgh, 1, 2 hen, 1, 2, 3 ckl, 1, 2, 3, 4 pul.

S. C. White Leghorns.

Saugstad, 2, 3, 4, 5 pul, 1, 2 ckl, 1, 2 pen; Mitchell, 1 pul; Beams, 3 ckl.

S. C. Brown Leghorns.

Paplon, 1 ckl; Mitchell, 2 ckl.

S. C. Buff Leghorns.

Mitchell, 1, 2, 3 ck, 1, 2, 3 hen, 1, 2, 3, 4, 5 pul, 1, 2, 3, 4, 5 ckl, 1, 2, 3 pen.

S. C. Black Minorcas.

Peterson, 1 hen, 2 ck.

Houdans.

Mitchell, 1 ckl, 1, 3 pul; Scribner, 2, 3 ckl, 2, 4 pul.

Silver Spangled Hamburgs.

Mitchell, 1 ck, 1, 2, 3, 4 hen, 2, 3, 4 ckl, 1, 2, 3, 5 pul, 1, 2, 3 pen; Morlan, 1 ckl; Plummer, 4 pul, 5 hen, 5 ckl.

Silver Bearded Polish.

Meng, 1, 2, 3 ckl, 1, 2, 3, 4 pul, 1 pen.

White Faced Black Spanish.

Scribner, 1, 2, 3 pul.

Cornish Indian Games.

Potter, 1 ck, 1 ckl, 1, 2 hen, 1, 2 pul, 1 pen.

Red Breasted Game Bantams.

Cowley, 1 ck, 1, 2, 3 hen, 1 pul, 1 pen.

Rumpless Bantams.

Cowley, 1 ck, 1, 2, 3 hen, 1 pul.

Bronze Turkeys.

Kappahn, 1 ck, 1 ckl, 1 pul, 1 hen.

Buff Turkeys.

Walsh, 1 ckl, 1 pul.

White Pekin Ducks.

All to Experiment Farm.

Toulouse Geese.

All to Experiment Farm.

African Geese.

All to Experiment Farm.

Awards, Iowa Falls, Iowa, Dec. 28-Jan. 2

LIST OF EXHIBITORS.

Ashworth, W. H., Sheffield, Ia.
Allen Pigeon Yards, Dows, Ia.
Bryson, Ralph, Iowa Falls, Ia.
Brown, C. S., Iowa Falls, Ia.
Bryson & Omalia, Iowa Falls, Ia.
Bige, Mrs. Jesse, Waterloo, Ia.
Bond, Dr. T. P., Des Moines, Ia.
Rich, H. H., Des Moines, Ia.
Brown, H. J., Dows, Ia.
Buren, W. E., Leland, Ia.
Campbell, W. J., Jesup, Ia.
Cook, Fred M., Lipton, Ia.
Dixon, H. S., Iowa Falls, Ia.
Fain, H., Emmetsburg, Ia.
Farris, Chas. W., Iowa Falls, Ia.
Finkenhagen, M., Radcliffe, Ia.
Ganfield, A. I., Iowa Falls, Ia.
Houser, Geo., Union, Ia.
Hove, Peter, Stanhope, Ia.
Hall, T. H., Des Moines, Ia.
Lapager, M. M., Thompson, Ia.
Middleton, Chas., Iowa Falls, Ia.
Marsh, Geo. L., Waterloo, Ia.
Marsh, Wm., Iowa Falls, Ia.
Maxon, A. H., Webster City, Ia.
Olson, Willie, Dows, Ia.
Putnam, Mrs. J. A., Buffalo Center, Ia.
Raymond, L. & L., Hampton, Ia.
Ross, H. E., Webster City, Ia.
Stahl, S. E., Iowa Falls, Ia.
Severe, A. D., Dows, Ia.
Salyards, R. S., Lamoni, Ia.
Schmidt, Carl, Sheffield, Ia.
Sheldahl, Jacob, Radcliffe, Ia.
Wood, O. A., Union, Ia.
Wood, Sam C., Cedar Rapid, Ia.
Wigton, Cleon, Iowa Falls, Ia.
White, S. B., Sigourney, Ia.
Witmer, Mrs. F. K., Iowa Falls, Ia.

LIST OF AWARDS.

Barred Plymouth Rocks.

Cook, 5 ckl; Brown & Kinghorn, 3, 4 ckl, 5 hen, 5 pen, 2 ten; Ross, 1 ckl, 1 ck, 1, 3 hen, 3, 4 pul, 1 pen, 1 ten; Milk, 5 pul; Lee, 2 ck, 1, 2 pul, 4 pen; Bige, 2, 4 hen, 3 pen; Bryson & Oryalia, 2 ckl, 2 pen, 2 ten; Ashworth, 3, 4 ckl.

White Plymouth Rocks.

Ganfield, 2 ck, 3 ckl, 1, 2 hen, 2, 5 pul, 2 pen; Severe, 3, 4 ck, 5 ckl, 5 hen, 3 pen; Wood, 1 ck, 1, 2, 4 ckl, 3 hen, 1, 3, 4 pul, 1 pen, 1 ten.

Buff Plymouth Rocks.

Schmidt, 2 ckl, 4 hen; Hall, 1 ck, 1 ckl, 2 hen, 1, 2 pul, 1 pen; Rich, 2, 3 ck, 3 ckl, 1, 3, 5 hen, 3 pul, 2 pen; Hove, 4 ck, 4 ckl, 4 pen; Wood, 5 ck; Salyards, 5 ckl, 4, 5 pul, 3 pen; Brown, 5 pen, 1 ten.

White Wyandottes.

Maxon, 5 ckl, 4 pen; W. Marsh, 1, 2 ck, 2 ckl, 2, 3 hen, 1, 5 pul, 2 pen, 2 ten; Geo. L. Marsh, 4 ckl, 3, 4 pul, 3 pen, 3 ten; Dixon, 5 ck, 4, 5 hen, 4 ten; Bond, 2 ck, 1, 3 ckl, 1 hen, 2 pul, 1, 5 pen, 1, 5 ten; Middleton, 4 ck.

Buff Wyandottes.

All to Hove.

Silver Laced Wyandottes.

Farris, 4, 5 hen, 4, 5 pul; Putnam, 1, 2, 3 pul.

Partridge Wyandottes.

Macomber, 1 ck, 3 hen, 1, 2 pul; Houser, 2, 3 ck, 1, 2, 4 hen, 3, 4 pul, 1 pen.

Columbian Wyandottes.

Locke, 1 ck, 5 ckl, 2, 3, 5 hen, 2 pen; W. Marsh, 3, 4 ckl, 4 hen, 4, 5 pul, 3 pen; Lapager, 1 ckl, 1 hen, 1, 2, 3 pul, 1 pen, 1 ten.

White Orpingtons.

All to Olson.

S. C. Buff Orpingtons.

Buren, 1 ckl, 2, 3 pul, 1 pen; Stellhorn, 2, 3, 5 ckl, 2, 4 hen, 1, 4, 5 pul, 2 pen; Stahl, 4 ckl, 3 hen, 3 pen.

S. C. Rhode Island Reds.

Buren, 1 ckl, 1 ck, 1 hen, 1, 3, 4 pul, 1, 2 pen; Finkenhagen, 4 ckl, 3 pen; Sheldahl, 2 ckl; Campbell, 2, 5 pul, 4 pen; Raymond, 3, 5 ckl, 2, 3 hen.

R. C. Rhode Island Reds.

All to Fain.

Buff Cochins.

All to Dixon.

White Langshans.

All to Dixon.

S. C. White Leghorns.

Carter, 1, 2 ckl, 2, 3, 4 pul, 1 hen, 1 pen, 1 ten; Bryson, 1 pul, 2 hen.

R. C. Buff Leghorns.

All to Witmer.

Silver Spangled Hamburgs.

All to Ganfield.

Pekin Ducks.

All to Mills.

Toulouse Geese.

All to Faris.

White Embden Geese.

All to Bige.

CUP SPECIALS.

Wm. Marsh won State Wyandotte Cup for highest scoring display White Wyandottes; Dr. T. P. Bond won Judge Rigg's Cup for highest scoring pen in American Class; Peter Hove won District Buff Rock Cup; H. H. Rich won Assn. Cup for most Buff Rocks scoring 90 points and over; T. H. Hall won the Iowa State Buff Rock Cup; T. H. Hall won Assn. Cup Iowa Member winning most points on Buff Rocks; H. H. Rich won Assn. Cup for best Cock, Cockerel, Hen, Pullet, Pen, Buff Rocks; Peter Hove won Assn. Cup for 2nd best Cock, Cockerel, Hen, Pullet and Pen in Buff Rocks.

PROUTY'S ROCKS ARTRIDGE COCHINS. Eggs, Pen 1, $3.00, Pen 2, $2.00 per 15.
Write for Circular.
O. L. PROUTY
Box 115, New Lothrop, Mich.

Partridge Plymouth Rocks
Exclusively. Stock and Eggs for sale. Send for free catalog.
J. A. HAGEMAN,
BOX P. F., CHARLOTTE, MICH.

Eggs From Winners
at reduced prices.
White Chinese Geese Eggs - 20c each
Pekin Ducks Eggs - - $1.50 per 11
Light Brahmas Eggs - - 2.00 per 15
Can also supply 100 egg orders. Stock for sale at all seasons. Satisfaction guaranteed or money refunded. Write your wants.
THE GREENWALD POULTRY FARM
F. C. GREENWALD, Prop.,
R. F. D. 7., ADRIAN, MICH

Blanchard's Rose Comb Rhode Island Reds
Utility and prize winning stock. Eggs $3.00 per 15; $7.50 per 50; $15.00 per 100; from selected pens; Utility eggs 8 cents each from run of flock on 5-acre place. Cockerels for sale and a few females to spare. A. W. Blanchard, Beloit, Wis.

Faultless Houdans
Young birds for sale.
Eggs in Season. Write your wants.
AMOS FULK
544 E. Dowling Street
KENDALLVILLE, IND.

R. C. R. I. REDS
Winners at Peoria, Bradford, Canton.
Cockerels scoring from 94 to 95. Large, bony fellows that will improve your Flock. I've got the Red color you want.
WILLOW CREEK P'LTRY YDS.
F. E. LIGGETT, Prop.
BRADFORD, - - - ILL

Awards, Oelwein, Ia., Jan. 4-9

LIST OF EXHIBITORS.

Allen, J. B. & Son, Independence, Ia.
Bright, W. A., Randalia, Ia.
Blake, G. H., Oelwein, Ia.
Conrad, Dr. A. E., Maynard, Ia.
Curtis, Burt, Allison, Ia.
Corlette, C. C., Waverly, Ia.
Erb, J. C., Maynard, Ia.
Eckerman, W. M., Oelwein, Ia.
Fox, C. R., Oelwein, Ia.
Ford, A. H., Oelwein, Ia.
Gibford, Mrs. Tillie, Oelwein, Ia.
Granneman, C. H., Sumner, Ia.
Garland, W. H., Lamont, Ia.
Goldsmith, John, Lamont, Ia.
Heath, A. L., Fayette, Ia.
Huber & Ridge, Cedar Rapids, Ia.
Hennesay Bros., Strawberry Point, Ia.
Hold, A., Volga, Ia.
Hann, Mrs. F., Oelwein, Ia.
Hoyt, F. E., West Union, Ia.
Jacobs, H. A., Clarksville, Ia.
Jacobs, H. F., Hawkeye, Ia.
Jellings, Geo., Stanley, Ia.
Jakway, R. R., Lamont, Ia.
Kerr, J. W., Oelwein, Ia.
Kirby, T. J., Oelwein, Ia.
Loveland, Mrs. H., Oelwein, Ia.
Limbeck, Clair F., Ossian, Ia.
Miner, Dorothy E., Oelwein, Ia.
Miner, Dr. F. D., Oelwein, Ia.
Miner & McDuffee, Oelwein, Ia.
McLaughlin, C. J., West Union, Ia.
Marsh, W. E., Sumner, Ia.
Most, Geo. H., E. Dubuque, Ill.
Mott, E. J., Waverly, Ia.
McKenna, John, Oelwein, Ia.
Neiers, Wm., Cascade, Ia.
Neff, J. H., West Union, Ia.
O'Neel, M. L., Oelwein, Ia.
Peaterson, Ed., Galmar, Ia.
Pember, J. M., Maynard, Ia.
Ross, E. H., Oelwein, Ia.
Rogers, T. W., Lamont, Ia.
Rubyor, R., West Union, Ia.
Schwadeke, Herman, Clarksville, Ia.
Scallen, J. L., West Union, Ia.
Stauffer, Walter I., Center Point, Ia.
Talcot, L. D., Maynard, Ia.
Van Atten, G. W., West Union, Ia.
Woodard, R. O., West Union, Ia.
Walrath, W. G., Oelwein, Ia.
Wehling, F. H., Readlyn, Ia.
Warren, Fred, Oelwein, Ia.

LIST OF AWARDS.

Barred Plymouth Rocks.

Heath, 1 ck, 2, 3 ckl, 3 hen, 1, 4 pul, 1 pen; Ford, 1 ckl; Kern, 2 hen, 3 pul, 3 pen; Neiers, 1 hen, 2 pul, 2 pen; Kirby, 2 ck, 4 ckl.

White Plymouth Rocks.

Blake, 1, 2 ck, 1, 2 ckl, 1, 2 hen, 1, 2, 3 pul, 1, 3 pen; Gibford, 4 pul, 2 pen; Hennesay Bros., 3 ckl.

Buff Plymouth Rocks.

Warren, 2 ckl, 4 hen; McKenna, 1, 3 ckl, 2 pen; McLaughlin, 2 ck, 2, 3 pul, 3 pen; Woodard, 1 ck, 2 ckl, 1, 2 pul, 1 pen; Gibford, 3 ck, 2, 3 hen.

Silver Laced Wyandottes.

Neiers, 2 ck, 1, 2, 3 ckl, 1 hen, 1, 2, 3, 4 pul, 1 pen.

White Wyandottes.

O'Neel, 1, 4 ck, 1, 2, 3 hen, 1, 2, 3, 4 ckl, 1, 3 pul, 1, 2 pen; Most, 3 ck, 4 hen, 2 pul; Van Atten, 2 ck, 3 pul, 3 pen.

Partridge Wyandottes.

Miner, 2 ck, 1, 3 ckl, 1, 2, 3, 4 hen, 1, 2, 4 pul, 1, 2 pen; Kint, 4 ckl, 3 pul; Hann, 1 ck, 3 pen; Allen, 3 ck; Stauffer, 2 ckl.

Columbian Wyandottes.

Fox, 1 ck, 1, 2 hen.

S. C. R. I. Reds.

Neff, 1 ck, 1, 3, 4 hen, 1, 3, ckl, 1, 2, 3 pul, 1, 2 pen; Rubyor 3 ck, 4 ckl, 2 hen; Granneman, 2 ckl, 4 pul, 4 pen; Peaterson, 2, 4 ck, 3 pen.

R. C. R. I. Reds.

Hoyt, 1 ck, 2 hen, 3, 4 ckl, 4 pul, 2 pen; Marsh, 1 ckl, 1 pul; Huber & Ridge, 2 ckl, 2 pul, 1 pen.

Light Brahmas.

Curts, 3 ck, 1, 2 ckl, 1, 2, 3, 4 pul, 2 pen; Jacobs, 1, 2 ck, 1, 2, 3, 4 hen, 1 pen.

Partridge Cochins.

Wenling, 1 ckl, 2 pul.

Buff Cochins.

Ross, 1 ckl; Miner, 1 ck, 2 ckl, 1, 2, 3, 4 hen, 1, 2, 3, 4 pul, 1, 2 pen.

Black Langshans.

Corlette, 1 hen.

S. C. White Leghorns.

Bright, 1 ckl, 1, 2, 4 pul, 1 pen; Garland, 2 ckl, 3 pul, 2 pen.

R. C. White Leghorns.

All to Garland.

Buff Leghorns.

All to Gibford.

Buff Orpingtons.

Jellings, 1 ckl, 3 pen; Mott, 1 hen, 4 pul, 4 pen; Walrath, 1 ck, 2, 3 hen; Jacobs, 2 ckl, 4 hen, 2 pen; Rogers, 1, 2, 3 pul, 3 ckl, 1 pen.

S. C. Black Orpingtons.

Limbeck, 1, 2, 3, 4 ckl, 1, 2, 3, 4 pul, 1 pen; Scallon, 1 ck, 1, 2, 3 hen, 2 pen.

S. C. White Orpingtons.

Talcot, 2 ckl, 2, 3, 4 pul, 2 pen; Eller, 1 pul.

White Crested Black Polish.

All to Neiers.

Golden Polish.

All to Neiers.

Cornish.

All to Hennesay Bros.

Golden Sebright Bantams.

All to Miner.

Black Cochin Bantams.

All to Woodard.

Buff Cochin Bantams.

All to Miner and McDuff.

Special Prizes.

The Grand Prize, Silver Medal, of the A. P. A. on best cockerel in American, Asiatic, Mediterranean and English classes, awarded to J. N. Neff, of West Union, Ia. on S. C. R. I. Red Cockerel. Association Cup valued at $35.00 on best Cock, Cockerel, Hen and Pullet to J. H. Neff, West Union, Ia. Second best Cock, Cockerel, Hen and Pullet to F. D. Miner, Oelwein, Ia. Ten Dollar Silver Cup on best two males and eight females in American class, to J. H. Neff, West Union, Ia. Second best two males and eight females in American class, to F. D. Miner, Oelwein, Ia. Silver Cup on best two males and eight females in Mediterranean class to H. A. Hold, Volga, Ia. Silver Cup to the best ten in the Asiatic class to F. D. Miner, Oelwein, Ia., Buff Cochins. Second best in the Asiatic class to Burt Curtis, Allison, Ia., Light Brahmas. Silver Cup to the best ten in the English class to Clair F. Limbeck, Ossian, Ia., Black Orpingtons. Second best ten in the English class to H. F. Jacobs, Hawkeye, Ia., Buff Orpingtons. Silver Cup for best ten in any other class not mentioned above to R. C. Woodard, West Union, Ia., Black Cochin Bantams. Second best ten, Miner & McDuffee, Buff Cochin Bantams. Silver Cup on highest scoring female bird in the show to Clair F. Limbeck, Ossian, Ia., Black Orpington Pullet. Second highest scoring female to F. D. Miner, Oelwein, Ia., Buff Cochin Hen. Silver Cup on highest scoring male bird in the show to J. H. Neff, West Union, Ia., S. C. R. I. Red.

Donaghey's S. C. R. I. Reds are Winners at the big LaCrosse Wis. show Dec. 1908 only five entries, won 1st Cock, 1st and 3rd Pullet, Tucker Judge. At Baraboo Valley Show, Jan. 1909, won all firsts. American Class Cup, R. I. Red Club Cup and $10.00 Gold Special for the ten highest scoring birds in Show. Campbell Judge. At Wisconsin Poultry Association, Stoughton, Wis., Jan. '09, only six entries; won 1st Cock, 2nd and 5th Pullet, 3rd Hen and 2nd Pen. Heck Judge.

Stock and Eggs in Season. Prices Reasonable. Write for Mating List.

J. T. DONAGHEY, - Box 117, North Freedom, Wis.

WILKINSON'S White Plymouth Rocks Are winners. They are bred to lay. 13 yearling hens including 7 prize winners laid during December and January. 432 eggs. 6 fine pens mated for this season's egg trade. Best pens $2.00 per 15 other pens $1 50 per 15. Incubators $6.00 per 100.

White Prince Strain

Houdans, Beauty Birds, 1st Cockerel late Omaha Trans. Mississippi Show heads pen No. 1. Every female in pen a prize winner.. Eggs $2.50 per 15. Other prize pens $2.00 per 15. If you want quality and utilitymy Rocksand Ho udans will please you.

W. T. WILKINSON

ROSEDALE FARM, BOX 15 G, EAST DES MOINES, IOWA

PARTRIDGE WYANDOTTES Can spare two more trios and two more pens of choicely bred stock properly mated up. Write for mating list, out Feb. 1st. Am already booking orders for eggs.

R. J. SAWYER, - - - - - MENOMINEE, MICH.

R. C. RHODE ISLAND REDS Three Times this season the State Champions. Three Years in succession I have won the (State Cup) offered by the R. I. Red Club of America. Only two birds unplaced in the three shows; Mo. State Fair, Mo. State Show, Trenton and Kansas City January, 1909. Eggs $3.00 to $5.00.

VIRGIL BLAKEMORE, - - - FAYETTE, MO.

Silver Wyandottes. No brassy males. Good clean snappy laced birds, free from frosting. Won five first prizes at Akron show this season.

S. S. Hamburgs. No better birds grow. Absolutely highest quality. Our show record proves it. We can please you. Stock and eggs, both varieties for sale. Eggs at right prices from grand birds. **Scotch Collies,** winners at Akron. Don't fail to write.

BENNETT & MATHEWS. Box 63. GALENA, OHIO

SILVER LACED WYANDOTTES Winners at **Kansas City** and **Lincoln.** That grand black and white that spells **Beauty.** Eggs, $3.00, $4.00 and $5.00 per setting.

P. J. SCHMIDT, - - - GILEAD, NEBR.

SACRIFICE SALE Owing to other business matters demanding all my time I am forced to close out all my **S. C. White Leghorns** They must go at once and will be sold at half their worth. Nothing reserved. Includes my **Winners, Show Birds** and **Breeders** many of which will score 95 to 96 points. If you wish something for breeding this spring and want high class stock, write me. No culls sold at any price but the very best at sacrifice prices. Score cards by Judge Heck and other Judges. Special sale list free. **FRED P. BIEDERWOLF, Box 7 F, Monticello, Ind**

Awards, Morganfield, Ky., Jan. 6-9

LIST OF AWARDS.

Berry, W. M., Morganfield, Ky.
Blue, Mrs. Maggie, Morganfield, Ky.
Brooks, George, Sturgis, Ky.
Blanks, Mrs. A. R., Madisonville, Ky.
Cark, Roland, Madisonville, Ky.
Clark, J. W., Morganfield, Ky.
Carr, W. M., Morganfield, Ky.
Clements, Mrs. Grandy, Uniontown, Ky.
Danial, Mrs. Leon, Uniontown, Ky.
Holt, Mrs. Rosey, Morganfield, Ky.
Harris, Mrs. Sam, Waverly, Ky. Rte. 1.
Houston, Mrs. Sam. B., Morganfield, Ky.
Jones, Mrs. R. H., Uniontown, Ky.
Lynn, Mrs. Zelma. Boxville, Ky.
Lynn, J. W., Boxville, Ky.
Lynn, E. A., Boxville, Ky.
McMurry, W. H., Waverly, Ky., Rte. 1.
Mills, Mrs. Perry, Morganfield, Ky.
Norman, A. W., Waverly, Ky., Rte. 1.
Umphrey, Miss Bessie, Morganfield, Ky.
Spalding, E. M., Morganfield, Ky.
Lypert, J. M., Madisonville, Ky.
Sparks, Tom, Waverly, Ky.
Tylehart, Mrs. H. G., Morganfield, Ky.
Threlkild, Mrs. U. H., Waverly, Ky.
Veatch, S. L., Morganfield, Ky.
Veatch, H. E., Morganfield, Ky.
Washington, W. G., Morganfield, Ky.
Weiss, Etto, Evansville, Ind.
Waller, Mrs. C. B., Boxville, Ky.

LIST OF AWARDS.

Barred Plymouth Rocks.

Jones, 1 ck, 4 hen tie, 2 ckl, 1 pul tie, 4 pul tie, 1 pen; G. Lynn, 2 ck; E. A. Lynn, 1, 2 hen, 1, 4 ckl, 2 pen; Worman, 3 ck tie, 2 ckl tie, 2 pul, 4 pen; Washington, 1 pul tie, 3 pen; Waller, 1 pul tie, 3 pul, 4 pul tie; Harris, 3 hen.

White Plymouth Rocks.

All to J. W. Lynn.

Buff Plymouth Rocks.

All to Norman.

White Wyandottes.

Veatch, 1 ck, 2 hen, 4 ckl, 3, 4 pul, 2 pen; Danials, 2 ck, 1, 3 hen, 2 pul, 1 pen; Clements, 1 ckl, 3 pen; Houston tie on 1, 2 pul; Sypert tie for 5 ckl.

Buff Wyandottes.

All to Umphrey.

Silver Laced Wyandottes.

All to Veatch.

White Orpingtons.

All to Threlkeld.

S. C. Buff Orpingtons.

Tylehart, 3 ck, 1, 2, 3 hen, 1 ckl, 1, 2, 3, 4 pul, 1, 3 pen; Blanks, 2 ck, 2 ckl, 4 pen; Trelkeld, 4 hen, 3 ckl, 2 pen.

S. C. Rhode Island Reds.

Mrs. Lynn, 1, 2 ck, 2, 3, 4 hen, 1 pen; Danial, 2, 5 ckl, 3 pul, 2 pen; Sparks, 3 ckl, 4 pul, 3 pen.

Black Langshans.

All to McMurry.

White Leghorns.

All to Weiss.

S. C. Brown Leghorns.

Weiss, 1 ck, 1 hen tie for 2 and 3 hen, 3 pen; Brook, 1 ckl tie on 2, 3 and 4 pul, 1 pen; McMurry tie for 2 and 3 hen; Spalding, 1 pen, 2, 3 ckl; Holt, 2 ckl, tie on 3 pul, 2 pen.

Buff Leghorns.

All to Normay.

Andalusians.

All to Mills.

Buff Turkeys.

All to Sparks.

Mammoth Bronze Turkeys.

Jones, 1, 2 ckl, 1 pul, 2, 4 pen; Mills, 1 ck, 2, 3 pul, 1 pen; Trelkild, 2 ck, 2, 5 hen, 4 pul, 2 pen.

White Holland Turkeys.

All to Houston.

Awards, Springfield, Ohio, Jan. 18-23

LIST OF EXHIBITORS.

Bradley, Geo. L., Xenia, Ohio.
Black, G. D., Yellow Springs, Ohio.
Barnett, H. W., Springfield, Ohio.
Carr, F. F., Kenton, Ohio.
Cotter, John D., Springfield, Ohio.
Dunkel, N. J., Medway, Ohio.
Dross, A. G., Dayton, Ohio.
Fielder, H., Springfield, Ohio.
Frazier, H. B. & G. H., Wapakoneta, O.
Grube, J. P., Springfield, Ohio.
Henry, William, Springfield, Ohio.
Houston, Foster B., So. Charleston, Ohio.
Hicks, A. O., London, Ohio.
Hohlmeyer, Albert, Springfield, Ohio.
Kramer, L. H., Mechanicsburg, Ohio.
Kinnane, J. J., Springfield, Ohio.
Kuhlman, Arthur, Springfield, Ohio.
Kite, F. W., Springfield, Ohio.
Lupfer, W. C., Springfield, Ohio.
Lamp, Henry, Springfield, Ohio.
Maine, Thomas, Springfield, Ohio.
McKinnon, Mrs. H. C., Springfield, Ohio.
Mustaine, J. B., Belle Center, Ohio.
Mayne, G. H., Springfield, Ohio.
McDonald, L. B., Springfield, Ohio.
Mellinger, B. F., Springfield, Ohio.
Minnich, W. P., Springfield, Ohio.
Myers, Frank E., Springfield, Ohio.
Ogan, S., Springfield, Ohio.
Ockelmann, H., Dayton, Ohio.
Payne, H. P., Springfield, Ohio.
Richardson, A. W., Springfield, Ohio.
Racer Poultry Farm, Troy, Ohio.
Red Oak Poultry Yards, Jeffersonville, O.
Steele, C. A., Springfield, Ohio.
Shiddenhelm, L. G., Springfield, Ohio.
Schoeming, H. G., Dayton, Ohio.
Studebaker, J. E., Springfield, Ohio.
Sallars & Mershon, Washington C. H., O.
Swanton, James, Springfield, Ohio.
Smith, W. T., Springfield, Ohio.
Tuttle, John, Springfield, Ohio.
Thomas & Ervin, So. Charleston, Ohio.
Uhle, C. E., Springfield, Ohio.
Wendt, Geo., Springfield, Ohio.
Walker, Howard, Springfield, Ohio.
Wolf, Ad., Springfield, Ohio.
Wright, J. W., Springfield, Ohio.
Weigel, Frank M., Springfield, Ohio.

LIST OF AWARDS.

Barred Plymouth Rocks.

Barnett, 3 ck, 1 ckl, 1 pul, 2 pen; Schwerkert, 2, 3, 4 ckl, 2, 3 pul, 3 hen, 1 pen; Moyne, 2 ck, 3 pen; Dross, 1, 4 hen; Mendenhall, 1, 4 ck, 4 pen; Myers, 2 hen; Carr, 4 pul.

Buff Plymouth Rocks.

Swigert, 1 ck, 2 hen, 3 pul; Dunkel, 1 ckl, 3, 4 hen, 1 pen; Seitz, 4 ckl, 1 hen; Carr, 2, 3 ckl, 2, 4 pul.

White Plymouth Rocks.

Steele, 1 ck, 4 ckl; Racer Poul. Farm, 1, 3 ckl, 1, 2, 3, 4 hen, 2 pul; Frazier, 2 ckl, 1 pul; Richardson, 2 ck.

White Wyandottes.

Thomas & Irvin, 1, 2, 3 ckl, 1, 2 hen, 1, 4 pul, 1 pen; Lemp, 1 ck, 4 hen, 2 pul, 3 pen; Walker, 3 hen; Mustain, 4 ckl, 3 pul; Tuttle, 2 pen.

Buff Wyandottes.

All to Tuttle.

Golden Wyandottes.

Houston, 1 ck, 2 hen, 3, 4 pul, 2 pen; Hicks, 1 ckl, 1, 3 hen, 1, 2 pul, 1 pen; Payne, 4 hen.

Silver Laced Wyandottes.

All to Ogan.

Columbian Wyandottes.

All to Schoening.

S. C. Black Orpingtons.

Grube, 1 ck, 3 ckl, 2 hen, 3 pul; Minear, 2 ck, 2 ckl, 3, 4 hen; Black, 1 ckl, 1 hen, 1, 2, 4 pul.

S. C. Buff Orpingtons.

Sollars & Mershon, 1 ck, 1 ckl, 2 hen, 1, 2, 3 pul, 1 pen; Studebaker, 2 ckl, 1 hen, 4 pul.

S. C. Rhode Island Reds.

Swigert, 3 ck, 1, 2, 3, 4 hen, 4 pul, 1 pen; Lupfer, 1 ck, 3 pen; G. Wendt, 2 ck; Bradley, 1 ckl, 2, 3 pul; McKinnon, 2 ckl; Red Oak Poul. Yds., 3 ckl, 1 pul, 2 pen; C. Wendt, 4 ckl; Barnett, 4 pen.

R. C. Rhode Island Reds.

Chase, 1 ck, 1 ckl, 1, 3 hen, 2, 3 pul, 1 pen; Shiddenhelm, 2, 3 ck, 3 ckl, 2, 4 hen, 2 pen; Cramer, 4 ck, 2 ckl, 1, 4 pul, 3 pen.

Buckeye Reds.

All to Bradley.

Buff Cochins.

All to Fielder.

Black Langshans.

All to Henry.

S. C. White Leghorns.

Kuhlman, 1 ck, 1, 3 ckl, 4 hen, 1 pul, 1 pen; Racer Poul. Farm, 2 ck, 2 ckl, 1, 2 hen; Payne, 3 ck, 3 hen.

S. C. Buff Leghorns.

All to Wiegel.

R. C. Brown Leghorns.

All to Hicks.

IDEAL ALUMINUM LEG BAND
To Mark Chickens:
CHEAPEST AND BEST
12 for 15c; 25—25c; 50—40c; 100—75c.
Sample Band Mailed for 2c Stamp.
Frank Myers, Mfr. Box 68, Freeport, Ill.

HOUDAN COCKERELS
50 fine April hatched Cockerels for sale from high egg record Houdan Stock, at $5.00 each. Positively none better in the West. (Pullets all sold.)
MATTIE M. Mc MULLEN
Rte. 1, Missoula, Mont.

Power's Buff and Partridge
WYANDOTTES Always win .·.
Some choice stock for sale.
S. A. POWER, - FAIRFIELD, IOWA.

Partridge Wyandottes Winners at Zion City 1909 Show, 7 firsts, 6 seconds, 5 thirds. Best Cock and best pen in American class. Cup for best display in show. Eggs from 4 grand pens. Write for mating list.
Greer Poul. Yds., C. L. & L. S. Greer, Zion City, Ill.

Partridge Cochins Prize winners at Bloomington, Peoria, Decatur, Springfield, Danville and Winona at different times during the last 27 years. My yards are especially rich in finely-penciled, heavy-feathered females Eggs after March first, $2.00, $3.00, $4.00 and $5 00 per 13. Write for prices of stock.
DR. H. F. BALLARD
CHENOA, - - ILLINOIS

LEGHORNS, HOUDANS, ROCKS. Leghorns for Dec. 99, to date 143. Rocks for Dec. 46, to date 48. Houdans not laying.
H. E. ROGERS
929 MISS ST., - LA CROSSE, WIS.

BARRED PLYMOUTH ROCKS Mulloy's Ringlet cockerels are winners. Won seven ribbons at three shows Dec, 1908. Have a few good ones left. Write me what you need. I can please you. Eggs $1.50 per 15.
C. W. MULLOY
BOX 10, FREMONT, NEBR.
Golden Seabright Bantam eggs $1.00 per 15.

WHITE LANGSHANS Cockerels and pullets, from hens scoring 93 to 95, for sale at right prices.
ROBERT G. WILLIAMS
RANTOUL, - - ILL.

SILVER PENCILED WYANDOTTES
The new variety—Dark Brahma markings, Wyandottes in every other respect—a favorite for farm or city lot. Let me quote you prices on show or breeding stock.
N. R. NYE, Box 284, Leavenworth, Kas.

In Buying S. C. White Leghorns and White Wyandottes you are interested in two things . . .
PRICE AND QUALITY
Fine birds for sale, young and old. Eggs in season. Send for show record and particulars.
Naumburg & Booth, 1532 W. Bancroft TOLEDO, OHIO

LOOK HERE
Eggs from our PRIZE WINNING S. C. BUFF LEGHORNS, $1.50 and $2.00 per 15. Write for mating list and show record.
Tazewell Poultry Yards, PEKIN, ILLINOIS
Members American Buff Leghorn Club.

Black and Buff Cochin Bantams Won under three Judges this season. All standard Varieties competing. At Kalamazoo. Won with Black C. Bantams, best pair in show, best pen in show, best ten bird display. Stock for sale.
W. E. AGNEW
623 OAK ST., KALAMAZOO, MICH.

Light Brahmas.
All to Smith.
S. C. Black Minorcas.
Minear, 1 ck, 1, 2, 3 ckl, 1, 3, 4 hen, 1, 2, 3 pul, 1 pen; Ockelmann, 2 ck, 4 ckl, 2 hen, 4 pul.
Blue Andalusians.
All to Wiegel.
White Crested Black Polish.
Mustain, 1 ck, 1 pul.
All to Model Poul. Farm.
Black Breasted Red Game Bantams.
Buff Cochin Bantams.
All to Model Poul. Farm.

White Polish Bantams.
All to Model Poul. Farm.
Black Tailed Japanese Bantams.
All to Model Poul. Farm.
Red Pyle Bantams.
All to Model Poul. Farm.
Silver Duckwing Bantams.
All to Model Poul. Farm.
White Cochin Bantams.
All to Carr.
Polish Bantams.
All to Wright.
Pekin Ducks.
All to Steele.

Awards, North Freedom, Wis., Jan. 13-17

LIST OF EXHIBITORS.

Ahrensmeyer, Geo. F., North Freedom, Wis.
Black, H. C., Baraboo, Wis.
Blachly, J. M., North Freedom, Wis.
Capener, Clifford, Baraboo, Wis.
Cahoon, Wilber, Baraboo, Wis.
Catlin, F. W., Baraboo, Wis.
Donaghey, J. T., North Freedom, Wis.
Ellas, Ray, North Freedom, Wis.
Elger, C. H., North Freedom, Wis.
Gropp, H. G., Baraboo, Wis.
Gahagan, J. M., LaValle, Wis.
Gibbons, P. H., Baraboo, Wis.
Hengstler, C. F., Ableman, Wis.
Hake, W. S., Elroy, Wis.
Harkins, Mary, North Freedom, Wis.
Hackett, Harold and Loyd, North Freedom, Wis.
Hackett, Geo. W., North Freedom, Wis.
Hirn, Alfred, North Freedom, Wis.
Jacobs, L. M., Baraboo, Wis.
Kelley, H. D., Reedsburg, Wis.
King, Randall, North Freedom, Wis.
Lawton, E. J., North Freedom, Wis.
Lange, C. A., North Freedom, Wis.
Lange, Martin, North Freedom, Wis.
Luck, Geo., Ableman, Wis.
Mader, Henry E., LaCrosse, Wis.
Mielke, Mrs. J. E., Basco, Wis.
McCoy, Allen, North Freedom, Wis.
Powell, E. L., North Freedom, Wis.
Paddock, Benj. J., LaValle, Wis.
Quandt, John, North Freedom, Wis.
Ringling, Mrs. Chas., Baraboo, Wis.
Ragatz, Wilmer, North Freedom, Wis.
Resenow, H. E., Oconomowoc, Wis.
Shale, Wm., North Freedom, Wis.
Snyder, John, Madison, Wis.
Stinebrink, Ed., North Freedom, Wis.
Snyder, John, Madison, Wis.
Templin, Albert, Baraboo, Wis.
Toole, Wm., Baraboo, Wis.
Templin, E., North Freedom, Wis.
Wickern, Wm., Baraboo, Wis.
Wernick, E. V., Hillsboro, Wis.

LIST OF AWARDS.

Barred Plymouth Rocks.
Ader, 1 pul; Hackett, 2 ck, 2 hen, 3 pul, 2 pen; Kelley, 1, 3 hen, 3 ck, 4 pul, 4 pen; Paddock, 4 ckl, 3 pen; Toole, 2 ckl; Black, 3 ckl; Wernick, 3 hen.
White Plymouth Rocks.
Catlin, 3 ck, 3, 4 ckl, 1, 2, 3, 4. hen, 1, 2 pul, 3 pen.
Buff Plymouth Rock.
Jacobs, 1, 2 ck, 2, 3, 4, hen, 3, 4 pul; Lawton, 1, 2 pul.
White Wyandottes.
Shale, 1 ckl, 4 pul, 2 pen; Capener, 2, 3, 4 ckl, 1, 2, 3 pul, 1 pen.
Buff Wyandottes.
Hake, 2, 3, 4 ckl, 2 ck, 1 hen, 1, 3, 4, pul, 1 pen; Cahoon, 2 pul.
Columbian Wyandottes.
Jacobs, 1 ckl, 1, 2 pul; Hackett, 1, 2 hen 2 ckl, 3, 4 pul.
Golden Laced Wyandottes.
Templin, 3 ck, 1, 2, 3, 4, pul.
Silver Laced Wyandottes.
Templin, 1, 2 hen, 1, 2, 3, 4 ckl, 1, 2, 3, 4 pul, 1 pen; McCoy, 2 ck.
S. C. R. I. Reds.
Donaghey, 1, 2 ck, 1, 2, 3, 4 hen, 1, 2, 3 ckl, 1, 4 pul, 1 pen; Meilke, 2, 3 pul; Blachly, 4 ckl.
R. C. R. I. Reds.
Meilke, 1 ck, 1 ckl, 2 hen, 1, 2, 3 pul, 1 pen; Wickern, 1, 3 hen, 2, 3, 4 ckl, 4 pul.
S. C. Buff Orpingtons.
Ringling, 3 ck, 3 ckl, 1, 3, hen, 1, 3 pen; Kelley, 4 ckl, 4 hen, 4 pul, 4 pen; Powell, 1 ckl, 1 pul; Rosenow, 2 ckl, 2 pul, 3 hen, 2 pen.
S. C. Black Orpingtons.
Gahagan, 1 ck, 4 hen, 4 pen; Hackett, 1, 4 ckl, 3 hen, 3 pen; Ahrensmeyer, 2, 3 ckl, 1, 2 hen, 1, 2, 3, 4 pul, 1, 4 pens.
S. C. Brown Leghorns.
Steinbrink, 1, 2, 3 pul, 2 ckl; Ellas. 1 ckl.
R. C. White Leghorns.
Ahrensmeyer, 1 ckl, 1, 2, 3, 4 pul, 1 pen.
S. C. Black Minorcas.
Davies, 1, 2, 3, ckl, 2, 3, 4 hen, 1, 3, 4, pul, 1 pen; Lange, 1 hen, 2 pul.
Silver Spangled Hamburgs.
Kelley, 1 ck, 1, 2, 3, 4 pul, 1, 2, 3, 4 hen, 1, 2, 3, 4 ckl, 1, 2 pen.
White Faced Black Spanish.
Lange, 3 ck, 1, 2, 3, 4 hen, 1, 2, pul.
Black Javas.
Elger, 1, 2 hen, 2, 3, 4 pul, 3, 4 ckl; Randall, 1 pul.
White Cochin Bantams.
Kelley, 1 hen, 1 ckl, 1, 2, 3, 4 pul; Ragatz, 2 hen.
Buff Cochin Bantams.
Snyder, 1 ck, 1, 2 ckl, 1, 2 pul, 1, 2, 3, 4 hen.
Black Cochin Bantams.
Snyder, 1 ck, 1, 2, 3 pul.
Black Tailed Japanese Bantams.
Hackett, 1 ck, 1 hen.
Bronze Turkeys.
All to Wm. Wichern.
White Holland Turkeys.
All to Cahoon.
Pekin Ducks.
All to Quandt.
Toulouse Geese.
All to Luck.

REGAL BLUE BARRED ROCKS

Still Hold the Record for Michigan. They win for me, win for my customers, and will win for you. Are you disappointed in the stock you raised this season? If so is it not owing to that cheap pen of birds you purchased whose breeding you knew nothing about? Don't make this mistake again. I have stock bred in line for years—a pen of them will place you in a position to do business next season on a paying basis. Now is the time to break away from the habit of dabbling in culls. You are losing valuable time, and your competitors are profiting thereby. My stock was never better, both in cockerel and pullet mating. Narrow, snappy, deep and distinct barring, excel in Regal Blue Barred Rox. My prices are low, quality considered. When ordering bear in mind The Barred Rock Man.

A. L. EMERSON — INKSTER, MICHIGAN

Bennett's Famous S. C. Rhode Island Reds and Barred Plymouth Rocks

Again demonstrate their superiority by a great killing at the 1909 Illinois State show, Springfield, Ill. S. C. Rhode Island Reds, 1st, 2nd, and 4th cock, 1st, 2nd and 4th cockerel, 1st, 2nd and 3rd hen, 1st, 2nd, 3rd and 4th pullet, 1st and 2nd pen, 1st yard display, special best display and several other specials and cups. Barred Rocks, 2nd cock, 1st hen, 3rd and 4th cockerel, 1st pullet, 1st pen, 1st pullet breeding yard, 2nd cockerel breeding yard, club cup and a number of specials. Get our prices on stock and eggs.

QUALITY HILL POULTRY YARDS

F. A. BENNETT, S. C. REDS. **WM. C. BENNETT, BARRED ROCKS**
Consolidated December 1, 1908. **CANTON, ILL.**

BURHANS' BARRED PLYMOUTH ROCKS

are the result of scientific line breeding. My male line is the same strain that is winning a greater percentage of prizes at the leading shows than all others combined. If you are in need of a breeding male or show bird, or a cockerel bred pullet or hen on which to found a male line I can supply you such quality as other breeders reserve for themselves. The "Quality" Rocks know no equal.

AMOS D. BURHANS, - - WATERVILLE, MINN.

Catalogue for stamp that tells you how to produce the best for yourself.

MADISON SQUARE PEKIN DUCK CHAMPIONS FOR 1909

were the **"Jersey Strain"** birds which on 4 single entries in class of 41 birds won more prizes than any other single exhibitor. Therefore, if you want quality, buy stock or eggs from the **"JERSEY STRAIN."** **Pekin Ducks,** also **White Plymouth Rocks** and **Squabbing Pigeons.** **"They always please" and win.**

PAUL G. SPRINGER, - R. F. D. 4 C. BRIDGETON, NEW JERSEY

Hoak O. K. and Good Luck Incubators hatch where others fail. Where *Quality* and *Low Prices* count. Many styles and features. **Pure Air Brooders, Fire Proof Hovers,** finest in existence. Areated fount. No hot lamp nor lamp box. Easy attached to common store box. Years of expierence. Satisfaction guaranteed. Free catalog. *Fireless Brooders.*

H. E. HOAK CO., Ligonier, Ind.

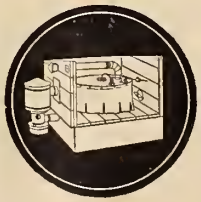

BROWN LEGHORNS

R. C. and S. C.
At prices that will suit
ALBERT YODER
BOX 456, MUNHALL, PA.

Barred Plymouth Rocks

Bred from the foremost strains of producing prize winners in America. Won at Crookston, Minn., Dec., 1908 Hale, Judge, 1st cock, 2nd hen, 1st, 2nd and 3rd pullet on 6 entries. Choice stock, both sexes, closely related to these winners for sale.

A. S. WEBB
BOX F., SANDSTONE, MINN.

Poultry Printing

Our Prices are Right
Our Quality the Best

We have the finest line of poultry cuts in America, representing all varieties. Proof of these with full line of samples will be mailed upon request. **POULTRY POST, Goshen, Indiana.**

QUALITY BUFF COCHINS

Won at Omaha, 1, 2, hen, 2, ckl, 4, pullet. Winners of 12 firsts, 2 specials, diploma at Mo. State and Iowa State Shows and Cedar Rapids last year Cockerels $5.00 up. **Jno. E. Friis, Box R, Norway, Ia**

ADVERTISERS BARGAIN DEPARTMENT

This department is for special announcements of our advertisers. Readers will find in it each month a number of interesting offers. Buyers should not fail to note them carefully.

It is a pleasure to refer readers of POULTRY FANCIER to breeders such as J. C. Mitchem, Marshalltown, Iowa, who has a national reputation for breeding some of the best Buff Cochins that have ever been produced. Mr. Mitchem has certainly succeeded in bringing his variety up to the highest point of excellence. He never fails to win the bulk of the prizes whenever he shows his birds and his customers are uniformly successful with stock or eggs which they purchase from him. He has some of the best birds in his breeding pens this season that he ever raised and is offering eggs at extremely low prices

W. A. Bonner, Box 500, Casnovia, Mich., proprietor of Casnovia Poultry Yards, asks us to announce to our readers that his price on eggs for hatching remains the same this season, namely $3 per 15, although his breeding pens of Buff Rocks and Rose Comb R. I. Reds are the best he ever owned and his continued victories in the show room this season attest the fact that there are no better birds anywhere than those in his yards. We know the quality of his stock and can recommend it in highest terms.

Partridge Cochin fanciers can procure what they want in eggs for hatching from Dr. H. F. Ballard, Chenoa, Ill., who is one of the old breeders of this variety. His birds have been winners in nearly all the leading central western shows for the past 27 years, including Bloomington, Peoria, Decatur, Springfield, Danville and Wenona. His prices are very reasonable. Write to him for what you want.

Watson W. Bower, Geneva, O., is selling eggs from his best pens of R. C. Rhode Island Reds at $2 per 15, $3 per 30. These are bargain prices considering the high quality of Mr. Bower's stock.

J. W. Kearney, Mattoon, Ill., has six yards of grand Barred Plymouth Rocks mated for the egg trade this season. Three of his yards are mated for pullets and three for cockerels. Two of his cockerel pens are headed by prize winning cock birds and the other is headed by a cockerel which Judge Fite stated was the best he had seen during the past season. Mr. Kearney's females score as high as 93½ by Pierce. He has a few breeding birds for sale as well as eggs for hatching.

F. C. Greenwald, R. F. D. 7, Adrian, Mich., has reduced his prices this month on eggs for hatching. He breeds Light Brahmas, Pekin Ducks and White China Geese. He is in position to fill both large and small orders promptly and he guarantees satisfaction or money refunded. His ad appears upon another page.

C. F. Livingstone, Carpentersville, Ill., has issued a mating list this season which will prove of interest to our readers who expect to purchase S. C. Brown Leghorns or eggs for hatching. Mr. Livingstone's list shows that his breeding yards contain some of the best birds in the West and that his customers are sure to get more than value received when they send him their orders.

We wish to call attention of readers to the ad of O. L. Prouty, Box 115, New Lothrop, Mich., who is one of the leading breeders of Partridge Plymouth Rocks. Mr. Prouty's birds are really all that he claims them to be and he is in position to make good to the fullest extent in filling orders for stock and eggs of highest quality. He has been a prominent winner at leading shows and some of his birds have never been beaten.

Bennett & Matthews, Box 63, Galena, Ohio, are offering extra value in Silver Wyandottes and Silver Spangled Hamburgs at prices far below those usually charged for stock and eggs of equal quality. These breeders have demonstrated by their record in the show room that their birds have no superiors. They are offering eggs this season from some of the best birds they ever bred and our readers who favor them with orders will be more than pleased.

R. A. Dawson, New Haven, Ohio, has an ad in this issue of POULTRY FANCIER and is offering eggs for hatching at a reasonable price from some extra choice R. C. R. I. Reds. The birds in his breeding pens score from 92 to 94½ points. The male bird heading his first pen is a remarkably fine specimen which Mr. Dawson claims is the greatest color producer he ever saw. Some of his females are also winners at leading shows.

W. E. Agnew, 623 Oak St., Kalamazoo, Mich., has some special bargains in stock. He breeds Buff and Black Cochin Bantams and his birds have won this season at some of the leading shows. Those of our readers who are interested in these varieties should not fail to write Mr. Agnew for prices.

Fred P. Biederwolf, Box 7, Monticello, Ind., is closing out all of his S. C. White Leghorns as his other business requires his entire time and attention. He must dispose of his flock quickly and he is, therefore, putting prices on the birds that are much below their real value and which will move them quickly. This is really an exceptional opportunity for White Leghorn breeders to get some remarkably fine birds. Many of Mr. Biederwolf's best birds will score from 95 to 96 points and he can furnish score cards by leading judges.

Breeders who will be in the market this season for an incubator or brooder should not fail to write to H. E. Hoak, Ligonier, Ind., for a copy of their catalog. The machines made by this firm possess individual features which will appeal strongly to all breeders who know what good machines should be and who have had poor success with poorly constructed ones. The prices of the Hoak incubators and brooders are really lower than could be expected for high-grade machines, but the Company is making this concession to buyers in order to increase their already large business and gain new friends and customers.

Tazewell Poultry Yards, Pekin, Ill., are offering eggs for hatching this season at $1.50 and $2 per 15 from their prize winning Single Comb Buff Leghorns. These prices are extremely low, considering the quality of the birds making up the breeding pens at Tazewell Poultry Yards. We suggest to our Buff Leghorn readers that they write for the mating list and show record before placing their orders elsewhere.

Breeders of Partridge Wyandottes should write to C. L. & L. S. Greer, Zion City, Ill., for a copy of their mating list. This firm is one of the leaders in Partridge Wyandottes and have produced birds scoring as high as 94 points by well known judges. Their breeding pens this season contain some of the best specimens to be found in the West and their egg customers will be more than pleased with results.

We take pleasure in specially recommending to our readers, Mr. N. H. Close, Eureka, Ill., who is well known as a breeder of Columbian Wyandottes. His strain is noted for exhibition excellence and heavy laying. At the present time he is disposing of a special lot of extra good breeding birds, all of which score above 91 points. He furnishes a score card with each bird and the stock he is offering is good enough to place in any breeder's yards. He is also selling eggs from his choicest exhibition pens at reasonable prices. When writing him mention having seen this notice in POULTRY FANCIER.

Breeders of Rhode Island Reds will find much to interest them in the new catalog of Walter Sherman, Cliffside, Newport, R. I. Mr. Sherman is one of the oldest breeders of Rhode Island Reds in America and his birds are acknowledged by breeders every where to be most excellent specimens in every respect. His fowls have been bred with a view to heavy egg production as well as Standard points and his flocks are so large he has no trouble in filling orders for eggs for hatching, promptly upon their receipt. We would suggest to our readers that they write to him for a copy of his catalog, mentioning this notice in POULTRY FANCIER.

We want to call the special attention of our readers to the ad of W. T. Wilkinson, Box 15 G, East Des Moines, Iowa. Mr. Wilkinson breeds White Plymouth Rocks and Houdans. His birds have been prominent winners in some of the largest Western shows and he has time and again demonstrated the superiority of his strains. His birds are not only of the highest exhibition excellence, but they are remarkable layers and will satisfy the strongest utility cranks. He belongs to that class of breeders who are in position to furnish just what they advertise and who also have an earnest desire to treat every customer fairly with a view to securing additional orders from him. It is a pleasure to recommend such breeders as Mr. Wilkinson and we respectfully refer our readers to him for what they may want in stock or eggs of his varieties.

Geo. H. Rudy, Mattoon, Ill., is making a strong effort to secure a large egg trade this season and has mated up ten grand pens containing his winners. Mr. Rudy is coming to the front fast as a breeder of White Wyandottes. He has one of the best farms in Southern Illinois and is as nicely equipped to give his breeding stock every possible advantage as any breeder in the country. If you buy eggs for hatching from Mr. Rudy you are sure to get them from as high class stock as any one breeds and which will produce vigorous chicks. Do not fail to get his free mating list giving his winnings at the leading shows and fully describing his many pens.

In this issue of POULTRY FANCIER appears the ad of H. W. Lankford, Box H, Winchester, Ill., a very successful breeder of White Wyandottes. He has been breeding this variety for a good many years and has succeeded in perfecting a strain which can be relied upon to reproduce its good qualities. His birds are of true Wyandotte shape pure white to the skin, clear yellow legs and good eyes. Mr. Lankford does not breed a large number and therefore culls very closely and breeds only from the choicest. Consequently a bird or egg from his yards has the quality that will produce winners.

NOTICE TO ADVERTISERS.

The reading rooms of the Huron Ontario Association will be open each evening through the mating season and until June 10th. Breeders are invited to send to the secretary, copies of their catalogs, circulars and other printed matter. These will be placed upon the reading tables in the association's rooms and will be read by the reading public who are interested in poultry. Our advertisers who send their printed matter, as above stated, may secure several orders for stock and eggs. Communications should be addressed to M. C. Kaufman, Secy., Huron Poultry Association, Clinton, Ont., Can.

Barred Plymouth Rocks PULLET LINE At Cleveland, O., Jan. '09 won 2nd pullet, Special for shape. At Nashville, Tenn., Dec. 1908 won 1st hen, 1st and 5th pullet, 1st breeding yard in Rocks and cup for best yard of all varieties. A limited amount of stock for sale. Some fine pullet bred cockerels. Eggs by setting and by 100.

MRS. HARVEY H. MILLER

LOUISVILLE ROAD, - - CANTON, O.

My Fifth Prize Barred Rock Cockerel that won his ribbon at Chicago Coliseum, December 1908, in a class of 29 Barred Rock Cockerels entered by leading breeders of the West, heads my Pen No. 1. Mated to females, sired by the First Prize Cock bird of the Chicago, December, 1908 show. My Pen No. 2 is headed by a son of the First Prize hen of the same show, mated to some fine hens, three of which have been Chicago Winners. Both of these pens were mated for me by one of the leading Barred Rock breeders of the Central West. I also have other pens of high quality. Send for my booklet, "Some of the best Barred Rocks in the West" and mention my ad, No. 2

ODE L. RANKIN, - - - - - MAYWOOD, ILL.

Who Is Doing the Winning

W. A. Bonner, Box 500, Casnovia, Micb., has the following record to his credit this season. On Buff Rocks at Detroit in class of 90 birds, 1, 2, 4 ckl, 1 hen, 3 pul, 1 pen, best display, 3 silver cups and special for best shaped male. On Rose Comb Reds at Detroit, 2 pul and color special for best colored female, no males shown. At Chicago on Buff Rocks with 3 birds entered, 2, 3 pul, 3 ckl and on Red, 2 pul. At Grand Rapids on Reds, 1 ckl, 2 ck, 2, 3 ben, 4 pul, 1 pen. Mr. Bonner is selling eggs for hatching from these and other winners at $3 per 15.

Geo. Barkdoll, Box 218, West Unity, Obio, exhibited some of his Wbite Wyandottes at the big Toledo Show and won 1st and 5th cocks and 3rd pullet; also gold medals for best cock and best pullet. He won five premiums on five entries. The White Wyandotte class was the hottest and largest in the show and these winnings are all the more valuable as evidence of the high quality of Mr. Barkdoll's stock. He has eight grand pens mated this season from which he will sell eggs at $2 per setting. He has bred White Wyandottes for years and is an acknowledged leader in this variety.

I. W. Mole, Box 41, Roosevelt, L. I., N. Y., has been very successful in the show room this year with his Buff Rocks. He does not breed for numbers but for quality. At three New York shows this season he won twelve firsts, twelve seconds, two thirds, one fourth and five specials on 28 entries, winning special at Richmond Hill, N. Y., on the best Buff bird in the show. This cockerel heads one of his pens this year.

At tbe Monmouth, Ill., show last month in a hot class of Buff Wyandottes, H. E. Bates, Galesburg, Ill., won 1st cock, 1st and 2nd hens, 1st and 2nd cockerels, 1st, 2nd, 4th and 5th pullets and 1st pen. Mr. Bates will bave all of these birds as well as other high scoring specimens in his breeding yards this season, and this is the kind of stock from which his customers will get eggs for hatching. His birds are really as good as can be found anywhere in the United States and his customers are assured of something extra fine at a reasonable price. His ad. appears elsewhere in this issue.

Mrs. S. A. Hawk, Rte. 3, Box 12, Chariton, Iowa, made an excellent record at the Fairfield show on her Cornish Indian Games, she winning a majority of first prizes, including the American Cornish Club's specials. She has a reputation for breeding the highest quality of stock and pleasing all her customers. We have no hesitancy in recommending her to our readers who are interested in her variety. She gives prompt attention to all orders and corespondence.

A. S. & E. Hileman, Monessen, Pa., are offering stock and eggs for sale that will surely please all breeders who are interested in S. C. Buff Orpingtons and Barred Rocks. They have eight fine yards mated for the egg trade this season. Their birds have won many prizes in strong competition, including four silver cups this season. Tbeir ad. appears elsewhere in this issuse.

T. J. Reveley, East Haven, Conn., made one of tbe best records in the East this season, outside of the Boston show. He won 8 first prizes, 8 seconds and four thirds at West Haven, Meriden and Hartford shows. These prizes were won on his superior strain of Houdans.

J. J. Hackett, Box 8, Tuscola, Ill., who has been breeding Barred Rocks for the past ten years, has succeeded in producing a strain that wins the lion's share of the prizes wherever his birds are exhibited. At the recent Decatur, Ill., show he won twice as many prizes on Barred Rock males as any other exhibitor. He has some extra fine stock for sale at the present time and is selling eggs from bis choicest matings at very reasonable prices.

Naumburg & Booth, 1532 W. Bancroft St., Toledo, Ohio, have strong claims upon our readers who expect to purchase stock or eggs for hatching of either S. C. White Leghorns or White Wyandottes. This firm really has some of the best birds in the West. At the recent Sylvania, Ohio, show they won every first prize on S. C. White Legborns in addition to two seconds and two thirds. They also won a number of specials including silver cup for highest scoring pen. They won a number of the best regular prizes on White Wyandottes including special for highest scoring bird in the show and for the whitest bird in the show, all varieties competing. They are certainly in position to give their customers stock or eggs for hatching.

One of the most successful breeders of S. C. R. I. Reds is J. T. Donaghey, Box 117, No. Freedom, Wis. He has made a remarkable record at some of the leading Western shows this season under some of the leading judges of the West. At the Baraboo Valley show he won all firsts, American Class Cup and R. I. Red Club Cup; also $10 special for the ten highest scoring birds in the show. Tbis is ample evidence of the high quality of his R. I. Reds. His prices for bigh-grade stock and eggs are reasonable and we suggest to our readers that they get in touch with him before placing their orders elsewhere.

A. S. French, Flushing, Mich., solicits tbe business of Poultry Fancier readers and really has strong claims for their patronage. He breeds S. and R. C. Rhode Island Reds and his birds have won at Boston, Chicago, Detroit, Indianapolis and other shows. His price for eggs for hatching is remarkably reasonable and the quality of his stock is the highest. His ad. may be found elsewhere in this issue.

One of our advertisers who has strong claims for patronage of Poultry Fancier readers is L. C. Bonfoey, Box F, Mt. Vernon, Conn. Mr. Bonfoey has a national reputation as a breeder of White Rocks and he needs no special introduction. We call attention, however, to the fact that he is still downing competition at America's leading shows and is maintaining bis record as one of the leaders in his field. At the Boston show this season he won more firsts and special prizes on White Rocks tban all his competitors combined. He bas an interesting mating list which he will send free to all applicants. His ad. which appears upon another page should be read carefully by all our readers who intend to purchase stock or eggs of this variety.

K. I. Miller, Box 25, Lancaster, Mo., won 1st and 3rd and 2nd cockerel in the Light Brahma class at Kansas City last month. At the Centerville, Ia., show in a class of 38 birds, four exhibitors, he won 3 firsts, 2 seconds and 1 tbird. He is selling eggs from six grand pens of highest quality. His ad. appears in Poultry Fancier.

One of the best records made on Single Comb White Leghorns this season is the one of Harvey H. Hartman at New Albany, Ind., where in a class of 75 high quality birds he won 1st cock, 1st, 2nd and 3rd cockerels, 1st and 2nd pullets, 1st and 2nd pen and silver cup for highest scoring pen of solid colored birds in the show; also National Single Comb White Leghorn Club ribbons for best cock, cockerel, pullet and pen; also 13 special premiums. At the Kentucky State Show at Louisville he also won 3rd cock, 2nd cockerel, 3rd pullet and 2nd pen. His record is really a remarkable one and leaves no doubt as to the superior quality of his White Leghorns. He will gladly send a copy of his circular to all applicants. It will prove of interest to our readers who expect to purchase White Leghorn stock or eggs this season. Mr. Hartman is an intelligent, enthusiastic fancier who knows how to breed good birds and who always pleases his customers. His address is Harvey H, Hartman, Bald Knob Lane, New Albany, Ind.

At Fairmont, W. Va., December, 1908, N. E. Smith, breeder of White Plymouth Rocks, Mannington, W. Va., won 1, 2, 3 pullet, 1, 2, 3 cockerel, 1, 3 pen, no old birds entered. Competion strong—800 birds in the show. At tbe Tri-State Poultry Sbow, Wheeling, W. Va., January, 1909, he won 1st cock, 1st cockerel, 1st and 3rd pullet, 2nd hen and 1st pen; seven birds entered, 46 White Rocks shown; 5 club ribbons, 1 each for best cock, cockerel, hen, pullet and pen. Hagerstown, on 2 cockerels, won 4tb and 5th; Allentown, on 1 ckl, won 4th. He is selling eggs from these winners and others just as good and his prices are right. He has a little stock for sale also.

At tbe recent Decatur, Ill., show, L. H. Yostes, Rte. 2, Macon, Ill., who breeds a high class of Barred Rocks, Light Brahmas, S. C. Brown Leghorns, Bronze Turkeys and Embden Geese, was a very successful exhibitor. On Light Brahmas he won 1st cock, 1st and 2nd cockerel, 1st, 2nd, 3rd and 4th pullet and 1st breeding pen, pullets scoring as high as 95 points. On Barred Rocks 3rd and 4th pullet in a hot class. In the S. C. Brown Leghorn class, 3rd and 6th cockerel and in

HOMER PIGEONS

Sixteen racing homers with records of from 100 to 1000 miles. Each one of them having won from 1 to 10 prizes either in races or show room. They are owned by C. G. Loeber, Milwaukee, Wis. who also breeds some of the best White Wyandottes in the West.

showing pullet bred birds against cockerel bred stock, he won 3rd and 4th hen, 4th pullet and 2nd breeding pen. The first prize Bronze turkey tom at this show will head his flock of turkeys this year. The bird weighs 40 pounds and scores 96. Mr. Jostes is well fixed for the egg trade and if interested in any of the varieties bred by him do not fail to correspond with him in regard to prices. His ad. appears in this issue.

The "Silversmith Strain" of Silver Wyandottes as bred by P. J. Schmidt, Gilead, Nebr., demonstrated their ability to win in the hottest competition in the west by being in the winning at the recent Kansas City and Lincoln shows. At the Kansas City show in what the judges reported was the hottest class of Silvers ever seen in the west, Mr. Schmidt's birds won 2nd pullet and 4th pen. At the Lincoln show he won 1st hen, 1st and 3rd pullet, 2nd cock with only four birds entered. His first pullet at this show was a wonder and its excellence was frequently commented upon by judges and visitors. Mr. Schmidt informs us that his surplus stock is all sold but that he has some excellent matings from which to supply the egg trade. Look up his ad.

Among the most successful breeders of Rose Comb Rhode Island Reds in the Southwest may be mentioned Virgil Blakemore, Fayette, Mo., whose birds have been winning right along in the foremost shows of that section. For three years in succession he has won the state cup offered by the Rhode Island Red Club of America. At the Missouri State Fair, 1908, he won 1st and 2nd cock, 1st and 2nd pullet and 1st pen. At the big Missouri State Show held at Trenton, he won 1st, 2nd and 5th cock, 1st 2nd and 3rd cockerel, 1st and 2nd hen, 1st and 2nd pullet, 1st pen, all club shape and color specials, A. P. A. Special for best cockerel. At the Kansas City Show, 1909, his winnings were: 2nd and 4th cock, 1st, 2nd and 4th cockerel, 2nd, 4th and 5th hen, 3rd and 5th pullet, 3rd pen, R. I. Red State cup for best display and A. P. A. and club specials. His birds are exceptionally strong in color and shape and are good enough to go in the very fastest company. Look up his ad. and in writing to him mention that you saw his ad. in Poultry Fancier.

At the recent Minneapolis, Minn., show, J. E. Schutte, Lebanon, S. Dak., breeder of S. C. Rhode Island Reds, won the following prizes: 3rd and 4th cock, 1st and 3rd hen, 3rd and 4th cockerel, 1st pullet, 3rd pen, display and club special for best shaped female. At Mitchell, S. Dak., he won 1st and 2nd cock, 1st and 2nd cockerel, 1st, 2nd and 4th pullet, 1st pen and club specials for best shaped and colored females. If in need of stock or eggs of this variety you can get what you want of Mr. Schutte and you will find him a good man to deal with.

W. THEO. WITTMAN
ALLENTOWN, PA.
General Judge all varieties Poultry. Careful and straightforwardly honest work in the show room. 30 years a poultryman.

A LAPHAM WINNER

It is easy enough to claim the earth for our birds, but it is quite difficult to produce the stock and make the record that will convince the public of the truth of our claims. One of the leading fanciers who have come nearest to accomplishing both results is Mr. S. D. Lapham, Box F, Dearborn, Mich. There has never been a time in his long experience as a breeder of Buff Plymouth Rocks when he has had to take a back seat as regards prestige and quality of his flocks. Year after year he and his customers have shown his Gold Medal strain in strongest competition, both east and west, and the result has always been the same. His birds never fail to give a good account of themselves, and it is very generally accepted in the Buff Rock fraternity that "if you get them from Lapham they are all right." We know of no other Buff Rock breeder who raises as many birds as Mr. Lapham or who sells as many prize winners and breeding birds that produce winners. It is a pleasure to us and it is due Mr. Lapham as an intelligent, successful breeder to place him so prominently before our readers. We have no hesitancy in doing it, because we know that he can and will please every reader of POULTRY FANCIER who buys a bird or an egg from him. He usually has from ten to twelve breeding yards mated for the egg trade, and every bird in them is a choice specimen which any breeder would be glad to own. He has just issued his annual catalogue for this season, which tells all about his birds, their records, his matings, prices, etc. Every one who is in any way interested in Buff Rocks should get a copy of this catalogue. It may be obtained free by writing to S. D. Lapham, Box F, Dearborn, Mich.

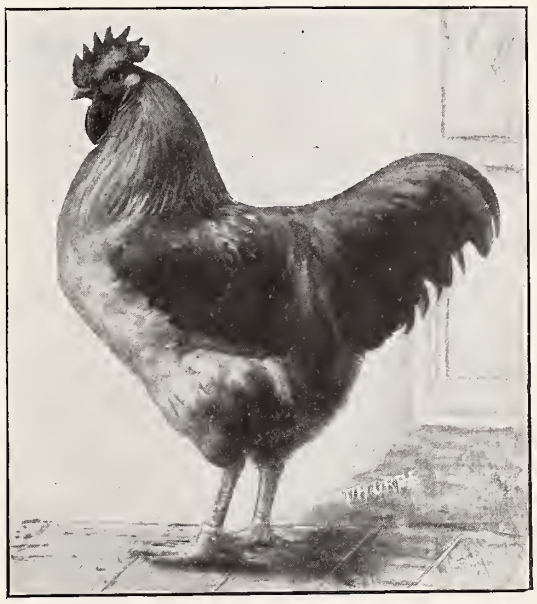

The above cut is of the first prize Buff Rock Cockerel at Dearborn, Mich., this season, score 93½ by Tucker. He is a grand bird, practically clear buff and is typical of the Buff Rocks bred by S. D. Lapham, Box F, Dearborn, Mich. This bird will head one of Mr. Lapham's pen this season

Light Brahmas

At Kansas City, Mo., Jan. '09, we won 1st and 3d pullet and 2d cockerel on four entries; at Centerville, Ia. Dec. '08, we won 3 firsts, 2 seconds and 1 third, 2 specials and silver Cup in a class of 38 shown by four exhibitors. EGGS from 6 grand pens at $3.00, per 15, $5.00 per 30. Circular Free. KINEY I. MILLER, BOX, 25, LANCASTER, MO.

78 HEALTHY CHICKS FROM 80 EGGS

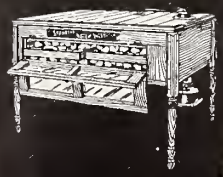

At the recent incubator trial conducted by the Government Poultry Expert at the New Zealand International Exposition, the **Reliable Incubator won the World's Record.** Eighty eggs were put in the machine and seventy-eight (97½%) were hatched. During this trial the temperature within the incubator never varied a degree from start to finish—this is due to the Reliable Automatic Regulator, which will **not allow** the temperature to vary. This wonderful device, together with the **double heating system, inside heater, perfect ventilation device,** and numerous other valuable features characteristic of the **RELIABLE INCUBATOR** only, have placed it **foremost** in the incubator world.

RELIABLE INCUBATORS and BROODERS

are **guaranteed** to give entire satisfaction. They give better results at a smaller expense of operation and with less attention and trouble, than any other incubator and brooder on the market—**and we have figures to prove this statement.**

Before purchasing an incubator, let us send you our **Free** poultry book, which not only teaches you how to properly judge an incubator, but also how to conduct the poultry business at the greatest profit. Write **today**, before our limited supply of these books is exhausted.

RELIABLE INCUBATOR & BROODER CO., Box 6102, QUINCY, ILLINOIS

Owners of the famous Reliable Poultry Farm

NEWS OF

POULTRY SHOWS & SPECIALTY CLUBS

Notices sent to us by secretaries will be published in this department without charge

Western Houdan Club.

The Western Houdan Club was organized at Newton, Ill., December 16, 1908, during the show held at that place. Officers for the ensuing year were elected as follows: President, Dr. E. A. Rust, Webb, Ia.; Vice-President, W. W. Shamhart, Newton, Ill.; Secretary-Treasurer, W. H. Pippin, Newton, Ill. Executive Committee: Thos. Lacey, Spencer, Ia.; Louis Faller, Newton, Ill.; W. H. Pippin, Newton, Ill.; Dr. E. A. Rust, Webb, Ia. The secretary will be pleased to send full information regarding the objects of the club and to accept your membership.

Alaska-Yukon Poultry Exhibit.

The poultry exhibit to be held in connection with the coming Alaska-Yukon-Pacific Exposition offers prizes as follows: Pens, $10, $6 and $4; single entries, $4 $3 and $2. Mr. H. H. Colliers writes that there are absolutely no strings to these prizes and that they are as good as offered by the best shows yet held. In addition to the above prizes the Commissioners of the State of Washington, as an encouragement to breed more and better poultry in the state, will duplicate all prizes won by Washington exhibitors on birds raised in Washington. They will also pay all express charges on poultry shipped to the show by Washington breeders from points in the state. The commission will also give $100 for the largest and best exhibit made by any county in the state, $50 for second and $25 for third; $50 for largest and best exhibit by any individual or firm in the state, $30 for second and $20 for third. H. H. Collier, 5425 South L St., Tacoma, Wash., will send information in regard to Washington State Exhibit and for premium list address J. L. Anderson, Supt. A.-Y.-P., Seattle, Wash

National S. C. Black Orpington Club.

We had a most delightful meeting at the last Chicago show, where some fine specimens of the breed were shown. One notable fact was that the Black Orpington aisle was always crowded. We have the most beautiful breed in the world—the best winter egg breed and the best table breed. Now we want to advertise that fact. Join the club and help us in our campaign of education. It takes money to advertise a breed—will you help us? We want $500 this year to put into cups, etc., to offer at the shows. We want $500 more to advertise the breed in a fine catalogue and in the poultry journals. Send your application in at once. If ten or more applications come from any one show we will offer a cup at that show. Any person sending us $10 and ten new members, may name the show at which the cup is offered. Our vice-presidents will be selected from the boosters. Send in ten new members and help put the Blacks on top where they belong. Milton W. Brown, Secretary, Sta. L., Cincinnati, Ohio.

Black Wyandotte Club of America.

The Black Wyandotte Club of America was organized at Madison Square Garden, N. Y., January 2, 1909, with Geo. W. Weed, President; Frank C. Sites, Vice-President; C. H. Nesbitt, Treasurer; Edwin H. Morris, Secretary; and an Executive Board consisting of the officers with C. A. Brown, James B. N. Fitch and J. Fisher. Arrangements were made to vote on standard revisions. Edwin H. Morris, Secretary, Sparkill, N. Y.

Water Fowl Club of America.

The annual meeting held Dec. 31, 1908, at Madison Square Garden, New York, elected the following officers for the ensuing year: James M. Rankin, President; Clarence King, General Vice-President; Edwin H. Morris, Secretary-Treasurer; W. A. Smith, State Vice-President for New York; F. D. Baerman, State Vice-President for New Jersey; G. D. Tilley, State Vice-President for Connecticut; John C. Kriner, State Vice-President for Pennsylvania; Dr. Francis D. Kendall, State Vice-President for S. Carolina; Eugene Sites, State Vice-President for Ohio; Maurice F. Delano, State Vice-President for Massachusetts. A new standard for water fowl was approved and the secretary was empowered to complete the list of state vice-presidents. Edwin H. Morris, Secretary, Sparkill, N. Y.

Special Notice to Cornish Fanciers.

After two years of careful labor, the new Standard of Perfection for Dark and White Cornish has been completed and will be sent to all members of the Pacific and American Cornish Clubs and the A. P. A. Revision Committee within a few weeks. Only 300 copies will be printed. If you want a copy and the privilege of voting for its acceptance or rejection, you must be a club member in good standing by April 1, 1909. After its adoption it becomes the property of the A. P. A. and cannot be obtained except in the revised edition of the American Standard of Perfection. Club membership $1. H. C. Hayes, Secretary-Treasurer, Eureka, Ill.

Naticnal Poultry Association.

This association was formed at Weedsport, N. Y., on January 16, to promote the practical work of poultry breeding. The association will confine itself wholly to the practical branches of the industry. Bulletins of much intrinsic value will be issued as occasion demands and mailed free to members. Questions of vital interest will be carefully considered. Membership fee is low and dues are nominal. The president is C. F. Townsend, the well-known writer. Vice-Presidents will be appointed in each state. Apply to F. S. Stickle, Secretary, Weedsport, N. Y.

National Columbian Wyandotte Club.

The annual meeting of the National Columbian Wyandotte Club was held in room 15, Madison Square Garden, Thursday afternoon, December 31, 1908, and was a largely attended and very lively meeting. Matters of interest to the members were thoroughly discussed and decided, and a great and growing interest in the breed and club was shown. A committee consisting of Messrs. Cleveland, Arnold, Eastman, Sites and Orr was chosen to revise the Constitution and By-Laws and report at the next annual meeting. The club is to issue a new club catalogue as soon as possible, and any Columbian Wyandotte breeders who are not members already should join at once, in time to have their names appear in the list of members. An almost entirely new set of officers were elected and the club starts the new year in good financial condition with the following officers: President, Thomas F. Rigg, Iowa Falls, Iowa; Vice-President, S. Theo. Campbell, Mansfield, Ohio; Secretary-Treasurer, Geo. F. Eastman, Granby, Mass. The Executive Committee consists of the following: The President, Thos. F. Rigg, Iowa Falls, Iowa; Secretary-Treasurer, Geo. F. Eastman, Granby, Mass.; Chas. D. Cleveland, West Orange, N. J.; Chas. M. Murphy, So. Manchester, Conn.; J. H. McDanell, Warsaw, Ky.

Rochester, Minn.

At the regular meeting of the Southeastern Minnesota Poultry Association officers for the ensuing year were elected as follows: John Robertson, president; W. N. Williams, superintendent; D. L. Williams, secretary; J. W. Flathers, treasurer. The judges chosen are Geo. D. Holden and Ralph Whitney and the dates for the 1909 show are Dec. 7-13. D. L. Williams, Secretary.

Buff Leghorn Club Meeting.

The annual meeting held at Madison Square, New York City, Dec. 31, was fairly well attended. The standing of the club was found in good condition.

It was decided that extra efforts be made in offering special prizes at the shows next year, and that ribbons be offered at every show in the United States and Canada, the quality being better than offered by many others.

The following officers were elected:

President, F. W. Tecktonius, Racine, Wis.; Eastern vice president, J. C. Punderford, Freneau, N. J.; Western vice president, O. M. Robbins, Santa Ana, Calif.; Middle vice president, W. M. Bean, Anoka, Minn.; Southern vice President, Rob't P. Adams, Lynchburg, Va. Secretary and Treasurer, Geo. S. Barnes, Battle Creek, Mich. Executive Committee, Thomas Peer, Fairfield, N. J.; Nate K. Cornwall, Thamesville, Ont. Can.; Rodney A. Knapp, Binghamton, N. Y. Honorary vice presidents were elected from nearly every state. The secretary of the Cluh has a few of the late catalogs left, which will be sent free for the asking. The book contains 56 pages of good reading matter.

Rockford, Ill.

The Rockford Poultry and Pet Stock Association closed their fifth annual exhibition Jan. 16, the show being the largest and most successful in the history of the association. 1,200 birds were entered and there were 124 exhibits of poultry. As is usual with this show, score cards and ribbons were given out on Thursday and every cent of premium money was paid on Saturday before the close of the show. At the annual meeting, Geo. A. Woolsey was elected president and Chas. S. Gilbert re-elected secretary. The dates for next year's show are Jan. 10-15, 1910. Judges Heimlich and Russell.

White Rock Club Meeting.

An enthusiastic meeting of the White Plymouth Rock Club was held at the N. Y. Show, Madison Square Garden, Wednesday, Dec. 30th, 1908. The election of executive officers resulted as follows: President, Maurice F. Delano, Vineyard Haven, Mass.; Secy.-Treas., Chas. H. Ward, Bethel, Conn.; members of Executive Committee (at large), L. C. Bonfoey, Vernon, Conn., Leslie Jefferis, Bridgeport, Penn., Lyman H. Hill, Jackson, Mich.

Report of Secy.-Treas. accepted, subject to report of auditors (returned as correct). Considerable discussion as to untrue and misleading advertising, resulted in the motion that all advertisers in club literature, in future be requested to specify dates of winnings. Mr. F. H. Davey, of Yonkers, N. Y., was elected as club representative for W. P. Rocks on the A. P. A. Standard Revision Committee. The club is in a good healthy condition with a rapidly growing membership of over 400 active members. Not one stick of "dead wood." All breeders of White Plymouth Rocks are invited to join the club, and for further information and particulars, write the Secy.-Treas., Chas. H. Ward, Bethel, Conn. (Mention this paper.)

DE GRAFF
POULTRY-FARM
AMSTERDAM, N.Y.
STOCK & EGGS FOR SALE
PLEASE·SEND·FOR·MY·CATALOGUE
BEST RHODE ISLAND REDS IN AMERICA

2,000 young hen hatched Reds and 1,000 yearlings for sale at Hard-Time prices. Guaranteed winners at right prices. De Graff's Book on Reds is the finest book ever published.

White Purity Strain Winners in the hottest competition wherever shown and are sure producers of winners. Bred in line for years. Eggs from carefully selected pens $3 00 per 15.
Wyandottes
H. W. Lankford, Box H, Winchester, Ill.

Answers to Questions

Readers are invited to use this department freely. Write to the editor for any information desired. There is no charge for the service

Question—Is there any danger of fowls dying in the tub while being washed?

Answer—Yes. They should not be immersed too suddenly. The shock affects the heart and may result fatally, especially if the bird is overfat.

Question—Are judges supposed to answer questions in the show room?

Answer—Only as a matter of courtesy if the questions are asked by visitors. Questions asked by exhibitors are supposed to be answered fully if they pertain to the judges' awards, but a judge is not compelled to answer a lot of miscellaneous questions upon poultry in general. Judges as a rule are very pleasant and accommodating and will cheerfully do many things they are not required to do.

Question—Is there anything that will add luster to the plumage of dark colored fowls when preparing them for exhibition?

Answer—Some very successful breeders and exhibitors have claimed that they can produce this effect by placing in the mash three times a week a teaspoonful of red carbonate of iron for each twelve fowls.

Question—Can the Ancona Club of America make a Standard for Anconas and use it for judging, ignoring the Standard of Perfection?

Answer—The Ancona Club could issue a Standard, but all breeders who are loyal to the American Poultry Association would refuse to be guided by it. The judges would also refuse to use it, as they receive their license from the American Poultry Association and are under obligations to uphold the Standard. It is also a matter of policy for them to do so. If the Ancona Club is dissatisfied with the Standard for Anconas as it appears in the Standard of Perfection, the club should suggest the desired changes and ask the American Poultry Association to make them. The association is willing and anxious to have the Standard conform to the views of the experienced and representative breeders of each variety.

Question—I have a R. C. Red cock bird 2 years old which is a very heavy eater but the food does not seem to do him any good. I have been told that this bird has what they call "going light." He staggers around when approached and nearly falls down. His comb is red, however. I have tried giving him castor oil and soft food but it seems to do no good. If you could advise something to do for him I would be very much obliged.

Answer—It would be impossible from the description you give to tell exactly what is the trouble with your fowl. It would almost require a thorough examination of the bird itself to determine the disease. However, if the bird is losing flesh he very likely has tuberculosis and you should kill him at once as there is no cure for the disease. If, on the other hand, he remains in good flesh the bird may be suffering from rheumatism or from leg weakness. If either of the latter, keep him in a dry place and feed rather lightly for a time, inducing exercise if possible by scattering his feed in litter. We could not advise medical treatment without knowing more fully how the bird is affected.

Question—I purchased a sitting of Brown Leghorn eggs (pullet line) of a breeder who advertises quite extensively and claims to have won prizes at New York, Boston, Chicago and several other large shows. Out of the setting of eggs I raised one pullet and four cockerels. The pullet fails to have the desired salmon red breast but has a good hackle, also nice stippled feathers on the back. Her breast is nearly the color of her back and after moulting the cocks and hen (as they are now yearlings) all have one or more white feathers in their wing flights. Would you consider it safe to breed from such birds? Where eggs are the principle object which in your opinion is the best breed, the Leghorns or Houdans? Does it require double mating to produce exhibition Houdans? Are the Houdans non-sitters or will they sit? What colored eggs do the Houdans lay and are they larger than the Leghorn eggs? If so how do they compare with Minorca eggs?

Answer—We would not advise you to breed from the birds in question unless you care nothing whatever for Standard points. If you are trying to raise exhibition birds as well as layers you would be going backward considerable in using birds of this kind as breeders. We cannot say that either one of the varieties you mention is superior to the other. From the standpoint of the fancier you should handle the variety which suits you best as regards shape and color. Any breed is just what the breeder chooses to make it as regards laying qualities. One variety will lay just as many eggs as another if bred and handled with that end in view. Greater success can be attained in breeding Houdans if double mating is practiced. They are fairly good sitters. They lay a white egg which will perhaps average a trifle larger than Leghorn eggs and a little smaller than the average Minorca egg

Question—I have had the symmetry question up at every opportunity or whenever I chanced to meet any of our prominent judges, and the difference of opinion is misleading. Last winter I was called upon to do some private scoring of a lot of R. C. R. I. Reds; in this lot of birds was a cockerel that was a hummer, good in color and shape, but fell short in tail carriage. The tail proper, was good enough to go without a cut for shape, but was carried at about an 80 degree angle. The cuts throughout on this specimen were comparatively small and when I cut 1½ for symmetry the owner had a fit and fell into it. I explained to him my reasons for such a heavy cut, and made notation on card opposite symmetry column "Tail carried too high." The fact that the tail was of good shape should not in my estimation suffer because it is not carried at the proper angle inasmuch as the carriage did not spoil the shape of it. A leading judge was a guest at my home during the Wisconsin State Fair, where he officiated as judge, and in his opinion thought that I should not have cut that way, but rather cut 1 for symmetry and ½ for tail shape, but I firmly contend that where tail retains its shape in a case of this kind it should not suffer a cut. As this is a personal matter and would like to have it treated that way, I would be pleased if you can spare a little of your valuable time and inform me your candid opinion as to whether I was, or am, justified in making a cut as outlined above. I would like to see the symmetry question brought up through the columns of your valuable paper and ascertain the opinion of the judges and perhaps in this way we may come closer together in our cuts and apply the 8 points allotted to symmetry properly and correctly.

Answer—We do not believe that symmetry or typical carriage or any similar section should have a place upon the score card. We do not believe that a tail for instance can be perfect in shape if it is carried too high, and we therefore, think that the cut should be for shape instead of carriage. There may be nothing wrong in the shape of the tail to the eye of the observer, but there is something wrong with the anatomy of the fowl where the tail joins the back and therefore, the cut should be for shape. We, of course, apply the symmetry section of the score card in judging when we feel that there is occasion to use it, but do so simply because the American Poultry Association score card demands it. According to your line of reasoning the cut of tail should have been from a point to a point and a half. The only difference between us in the matter would be the section in which to place the cut. We do not see how the judge you refer to could divide the matter up as he does, provided he would agree that the shape of the tail was perfect. In this case the cut should be all for symmetry or all for shape of tail.

Question—What are the best feather producing foods. How may an extra pound be put on show specimens quickly? What are some of the best ways of mating to produce exhibition Columbian Wyandotte cockerels? What is a good preparation to polish legs of show specimens?

Answer—There is really no food which possesses sufficient definite value in growing feathers to produce any noticeable results. There are some articles, which, from the standpoint of scientific reasoning ought to be especially helpful in this respect and perhaps they are, but, as above stated, the results are exceedingly slight as compared with ordinary articles of food. Sunflower seed and oil meal are good foods for growing feathers during the moulting season. The only way to add an extra pound to show specimens is to feed them heavily of fattening foods and at the same time keep them in good health and their digestive organs in good condition. You can accomplish greatest results by giving the birds any good tonic every day or two and feeding them in small quantities, using appetizing foods of a fattening nature. To give you any helpful information relative to mating Columbian Wyandottes would require a lengthly article. The subject has been fully touched upon in past numbers of POULTRY FANCIER. As good a preparation as you can get for polishing the legs of the birds is ordinary sweet oil. The leg at first should be thoroughly clean. The oil should be placed upon the legs, rubbed in and polished with a chamois.

Question—In regard to the paragraph in the Standard covering lopped combs in rose comb varieties, has a comb got to obstruct the sight before it is a disqualification?

Answer—A rose comb which falls over to one side is a disqualification. A rose comb which is so large as to obstruct the sight is also a disqualification. A comb may be large enough to obstruct the sight without falling over to one side. It can be so large that it is still flat on the head and both edges extending down over the eyes as is sometimes seen in Red Caps. This kind of a comb and the comb referred to by the Standard as falling over to one side are two different kinds of combs, both of which are disqualifications. By considering the wording of the Standard, strictly as it is punctuated this is the only meaning that can be placed upon it, although the question raised by you is occasionally presented.

THE BEST BOOK

ON SUCCESS WITH POULTRY IS

QUESTIONS AND ANSWERS

By FRANK HECK

THE author claims and proves that this book contains information upon a greater variety of subjects than any book on poultry ever written. It has also drawn out more unsolicited testimonials from authorities and experts.

Why worry and wonder and grope in the dark? Why learn by expensive experience and disappointment when everything is offered you at so small a price? The knowledge gained by years of experience is contained in this book. The methods and secrets of the foremost successful breeders and exhibitors in the show room are given in full.

Thousands of Copies Have Been Sold and Every Purchaser a Pleased One

It contains 128 pages, is handsomely bound, printed on good paper with fine large type easy to read.

Price 50 Cents per Copy

Or the book and Poultry Fancier one year for 65 cents. Address orders to Poultry Fancier Pub. Co., 357 Dearborn St., Chicago, Ill.

CLASSIFIED ADVERTISEMENTS

Numbers and initials count the same as words.

30 words or less one month, $1. For more than 30 words add two cents for each additional word.

30 words or less, three months, $2. For more than 30 words add 3 cents per word.

For any time longer than three months the rate is two cents per word per month, but no ad will be accepted for less than 50 cents per month and the ad must appear each successive month.

A discount of 10 per cent given on ads running for 12 months.

All classified advertising is payable in advance. Positively no exceptions to this rule. The rates are so low that we cannot afford to take the time and trouble and incur the expense necessary to keep book accounts with these ads.

Send money order, currency, draft or registered letter. Stamps accepted for amounts less than one dollar.

Poultry Fancier is published the 15th of each month. All ads must reach us not later than the 5th. Advertisers receive the paper free each month that their ad appears.

BREEDERS' SEVERAL VARIETIES.

PEKIN DUCKS SCORING TO 98—EGGS $4 to $5 per 100. Rose Comb Brown Leghorns. (Kulp and Dr. Reed strains.) Big winners. Stock reduced after June 1. Oscar Wells, Farina, Ill. 5-08-12

BLACK LANGSHANS, BUFF ORPINGTONS, R. I. REDS. Eggs $1.50 balance of season. Stock for sale. John Cole, M.D., Williamsfield, Ill. 5-08-12

WYSONG'S BARRED ROCKS, WHITE Rocks and Rhode Island Reds are finer than silk. We absolutely guarantee a satisfied customer. Eggs, $3 per 15; $5 per 30, in season. O. B. Wysong, Cashier First Bank, Fithian, Ill. 6-08-12

FANCY PIGEONS AND POULTRY. HOMers, and Fantail, Blue Andalusians, R. C. Rhode Island Reds. Farm raised. For sale by Geo. P. Koehler & Son, Box X, McNabb, Ill. 9-08-12

BARRED AND WHITE PLYMOUTH Rocks, Indian Games and Embden Geese. The kind that wins the prizes and lays the eggs. 27 ribbons at Pana show 1908. A fine lot of youngsters for sale. Wm. H. Fathauer, R. 4, Moweaqua, Ill. 9-08-12

FREE CATALOGUE OF FINE THOROUGHbred poultry. All varieties of Cochins, Brahmas, Langshans, Rocks, Wyandottes, Houdans, Orpingtons, R. I. Reds, Leghorns, Hamburgs, Bantams, Ducks, Geese and Turkeys. All stock and eggs guaranteed. C. M. Atwood, Dundee, Minn. 9-6

BLACK LANGSHAN COCKERELS AND pullets. Houdan cockerels, and Golden Sebright Bantams, pairs and trios, for sale. All first class. Prices reasonable, write for circular. E. R. Cadwell, Dunlap, Iowa. 9-08-12

YOUNG STOCK OF QUALITY FOR SALE from First Prize Winners, S. C. W. Leghorns, B. P. Rocks and White Holland Turkeys. Winners at Philadelphia, Scranton, Linnsburg, Greenfield and Winchester, 1907. Write your wants. Thos. M. Stubblefield, R. No. 2, Jacksonville, Ill. Mention Poultry Fancier. Member Illinois Poultry Association. 5-08-12

WHITE ROCKS, WHITE HOLLAND TURkeys and Pekin Ducks. Limited amount of choice old and young stock for sale. My birds are good enough to win in fast company and are the best of breeders. Eggs contracted for 1909 trade. Mrs. J. E. Heap, Minooka. Ill. 5-08-12

15 CENTS FOR EGGS, WHITE WYANdottes, S. C. White and R. C. Brown Leghorns, White Rocks, Black Tail Japs, Light Brahmas, Bantams and Silkies. Fifty per cent hatch guaranteed. Send for literature; it's free. Counisclifte Poultry Farm, R. 2, Tenafly, N. J. 2-4

DUSTON STRAIN WHITE WYANDOTTES, Columbian Wyandottes and S. C. White Minorcas, Cloud strain. All fine large birds. Eggs $2 for 15, $3 for 30. Let me fill your order. R. L. Blair, Castle Creek, N. Y. 2-4

LAYERS, PAYERS AND STAYERS. RED, White and Blue Yard, S. C. Rhode Island Reds, White Wyandottes and Blue Andalusians. Bred for laying and winning. Have won wherever shown. Eggs 1.50 per 15. J. H. Vanderlyn, Newpaltz, N. Y. 2-4

EGGS FROM EXHIBITION BARRED Rocks $2 per 15, Buff Cochin Bantams $3 to $5 per 15, White and Buff Rocks, S. C. White Leghorn eggs $1 per 15. 13 guaranteed fertile in each setting. Bernard O. Broderick, Windsor Locks, Conn. 2-4

WHITE WYANDOTTES EXCLUSIVELY. Eggs $1.50 per 15, $6 per 100. Special pens, 1st and 2d prize winners, $3 per 15. Mammoth Pekin Ducks (Rankin strain), scoring 96½, $1.50 per 11, $6 per 100. M. Kaldenberg, R. 4, Pella, Iowa. 2-4

MAMMOTH BRONZE TURKEYS FOR SALE —Of America's best strains for the show room and breeding purposes in both old and young stock. Pairs and trios not akin. Also Buff Cochins and Barred Plymouth Rocks of finest quality. Prices reasonable. 27 years in the poultry business. Suhling & Brakmeier, Princeton, Ind. 12-3

ROSE COMB RHODE ISLAND REDS, COlumbian and Golden Wyandottes. Winners of 37 ribbons in 1908. Stock and eggs from prize winners reasonable. Be sure and get my prices before placing your order. Park View Ranch, Muncie, Ind. 12-4

LIGHT BRAHMAS AND S. C. RHODE ISland Reds, Silver and Golden Sebright and Red Pyle Game Bantams. My birds have been winners at leading shows. All eggs sold from prize winning pens. A few good birds for sale. Let me know your wants. J. L. Sebolt, R. 4, Elyria, Ohio. 12-3

COCKERELS FROM MY FIRST AND SPEcial prize winners at Schenectady, $3 and up. Barred Rocks, R. C. Brown Leghorns and R. C. White Leghorn eggs in season. Satisfaction guaranteed. John O. Grupe, No. 5 Cora St., Schenectady, N. Y. 12-3

THE POULTRY BREEDERS' CO-OPERAtive Association. High scoring prize winning and utility stock, all varieties, including Ducks, Geese and Turkeys. Eggs in season. Address Dayton Blackaby, Secy., Lewistown, Ill. 12-3

H. SCHELTINGA. BLUE ISLAND, ILL. Breeder of S. C. White and Buff Leghorns, Silver Laced Wyandottes, S. C. Black Minorcas and Barred Rocks. Eggs for hatching at 75 cents per 15, or $4 per hundred My birds are Standard bred and great egg producers. Stock for sale at living prices. Satisfaction guaranteed. 9-08-12

SILVER PENCILED, PARTRIDGE AND Columbian Wyandottes. Winners of the blue at the leading shows. They have that desirable size, shape and color. Eggs for hatching, guaranteed to hatch. Send for mating list. Archie E. Vandervort, Box F, Sidney Centre, N. Y. 12-3

S. C. AND R. C. BROWN AND WHITE Leghorns, also Blue Leghorns, Partridge, Silver Penciled. Silver Laced, Buff and Golden Wyandottes. My birds are winners at Milwaukee, Oshkosh and other leading shows with scores to 94¾ for Brown Leghorns. Other varieties same high quality. Eggs $1.50 per setting. Aug. Dobberphul, North Milwaukee, Wis. 2-4

EGGS FROM PRIZE WINNING BARRED and Buff Plymouth Rocks and Mottled Anconas $1 per 15. Birds scoring from 87 to 93½ by Shaner. Wm. McElfresh, R. 1, Trimble, Ohio. 2-4

THOROUGHBRED B. P. ROCK EGGS $1.50 per 15. White Mammoth turkey, the largest in the country, weighing 51 pounds; eggs $2 per 10. Geo. W. Wingo, Box 66, Sedalia, Ky., R. 1. 2-2

FOR SALE—BREEDING PENS BARRED Plymouth Rocks and White Wyandottes, also Plymouth Rock cockerels. Eggs for setting $5 per 100, $1 for 13. Bohemia Villa Poultry Farm, Absecon, N. J. 2-09-12

WE HAVE TWO PENS OF CRYSTAL White Orpingtons which have been trapnested. They are Kellerstrass strain direct and are the greatest layers of all setting breeds. Are as perfect in show qualities as their high priced ancestors. We have two pens of Faultless Houdans—the greatest of all layers. These birds are absolute nonsetters—lay the largest white eggs you ever saw and were blue ribbon winners at Chicago, New York and Boston shows this winter. These pens were mated by the noted breeder E. F. McAvoy, Cambridge, N. Y., and contain birds without equal in America either for eggs or show. Send for catalogue. Andrews Farm, Arlington, Vt. 2-3

WHITE HOLLAND TURKEYS AND WHITE Wyandotte cockerels for sale at prices that will suit purchasers. Please write me your wants and get my prices before buying. Harry Large, Millersville, Ill. 12-4

BARRED ROCKS, WHITE WYANDOTTES and Black Spanish cockerels for sale at reasonable prices. They are good ones and sure to please. Eggs from all varieties for sale in season. Orders booked now. Mrs. C. M. Grommon, R. 1, Manchester, Ia. 12-3

S. C. BLACK MINORCAS AND BLACK Orpingtons. If you want birds of quality or eggs from prize winners write me. Hens, cockerels and pullets for sale now. We guarantee satisfaction. N. O. Minear, Springfield, O. 1-4

ROSE LAWN POULTRY YARDS—ROSE Comb White Leghorns and Buff Wyandottes from prize winning stock. Eggs $1 per 15; $5 per 100. Booking orders. Cockerels $1 up. Best yet. Miss E. Alice Herron, R. 1, Memphis, Ind. 1-3

DR. HARWOOD, CHASM FALLS, MALONE, N. Y. Breeder of the best strains of Columbian Wyandottes, Silver Penciled Wyandottes, American Dominiques, Light Brahma Bantams and Partridge Wyandottes of finest quality. Send for circular. 6-08-12

PRIZE WINNERS FOR SALE. ANCONAS and American Dominiques. Won 8 firsts, 5 seconds, 2 thirds at Jackson Show. Write for prices. A. A. Smith, 512 Morrell St., Jackson, Michigan. Mention Poultry Fancier. 1-3

TEN VARIETIES STANDARD BRED poultry. Wyandottes, Leghorns, Minorcas, Dorkings, Rocks, Reds and Bantams. Prize winners. Write for catalogue and discount coupon. Satisfaction guaranteed. Kohl Bros., R. 31, Allegany, N. Y. 1-4

BARGAINS IN ROUEN DUCKS. I HAVE a very choice lot, can please the most exacting. Also White Guineas, Barred and White Rocks and Polled Durham cattle. Mention Poultry Fancier when writing. John Winter, Mendota, Ill. 1-3

S. S. HAMBURGS—S. C. BUFF ORPINGtons. Eggs from 1st prize pens scoring 92½ to 94, $2 per 15. Book orders now. Satisfaction guaranteed. Choice cockerels at right prices. H. D. Kelley, Box A 583, Reedsburg, Wis. 1-4

EGGS FROM PRIZE WINNING STRAINS. Single Comb White and Brown Leghorns, Barred Plymouth Rocks, White Wyandottes, Rhode Island Reds, both combs, $1 for 15, $5 for 100. F. M. Prescott, Riverdale, N. J. 1-09-12

S. C. BUFF ORPINGTON AND BUFF Cochin Bantam eggs, 10 cents each. All thorough bred poultry, strong and beautiful plumage. The Orpingtons stand at the head. Levi Morrison, Greenville, Pa. 1-4

NEW YORK, BOSTON, CHICAGO, SYRAcuse, Johnstown and Troy 1st prize winners were bred by us. Orpingtons, Dorkings, Wyandottes, Games. Pens Black, Buff, White Orpingtons (cheap). 69 firsts this season. Robt. Chant, Johnstown, New York. 1-09-12

GOWELL STRAIN BARRED ROCKS; also White Rocks. Every breeding hen has an average of 226 eggs a year. $2 per 12, $10 per 100. Cockerels $2 and $3. Crosby Place Poultry Yards. Braham, Minn. 1-4

16 PRIZES FROM 19 ENTRIES S. C. Brown and White Leghorns, Buff Orpingtons and Barred and White Rocks. Stock for sale. Egg orders booked. Circulars free. Fern Cottage Poultry Farm, R. 5, Box 84 G, Marshfield, Wis. 1-4

BOURBON RED TURKEY EGGS $2 PER 12. Pekin Duck eggs $1 per 9. S. C. Buff and White Leghorn eggs $1 per 20. 12 White pullets and 1 cockerel. Mrs. Albert E. Smith, R. 2, Norwich, O. 1-4

COCHINS, WHITE, BLACK, BUFF AND Partridge. Winners at New York, Hagerstown, Pittsburg, Wheeling, Indianapolis and Chicago. 59 regular prizes, silver cups and gold specials at five shows. Exhibition and breeding stock for sale. Eggs $2 to $4 per 13. Circular. Address D. C. Peoples, Uhrichsville, O. 1-3

WYANDOTTES, GOLDEN AND WHITE, and S. S. Hamburgs for sale. Each from best breeders and winners in country. Strong, vigorous and healthy, no better layers. Try a sitting of my eggs, $1.50 for 15 each. Orders booked now. Write E. B. Galloway, Barnesville, O. 1-4

WHITE WYANDOTTES AND R. C. BUFF Orpingtons. The greatest winning and laying strains in the Northwest. Write for prices. C. E. Symes, R. 1, Blooming Prairie, Minn. 1-4

NOBLE POULTRY FARM, DEFIANCE, O. S. C. White Leghorns and R. I. Reds. Won 32 prizes at Cleveland, Defiance and Bryan in 1908. Stock and eggs for sale at right prices. Trap nest raised. F. A. Goddard, Prop. 1-09-12

EGGS AND STOCK FROM PURE BRED chickens, ducks, geese and turkeys. Largest poultry farm in the Northwest. Eggs for hatching after March 1. Stamps for circular. Mrs. L. Theelke, Janesville, Minn. 1-4

BARRED ROCKS AND BUFF ORPINGtons. Eggs that will hatch strong, vigorous, prize winning stock, $1.50 to $2 per 15. All stock sold. F. A. Winters, 107 Warren St., Oil City, Pa. 1-4

FERN HILL POULTRY FARM. BARRED Rocks, Black Minorcas, Brown and White Leghorns, Virginia aristocrats only. It's expensive to buy elsewhere with birds and prices I give. J. Wallace Snelling, Manchester, Va. 1-4

EGGS FROM HIGH SCORING STOCK. Best pens $3, utility $1. S. C. Rhode Island Reds, White Cornish, White Wyandottes and Indian Runner Ducks. F. L. Reinhard, Ottumwa, Ia. 1-4

EXHIBITION BRED POULTRY. BLACK Langshans and Pekin ducks, scoring from 91 to 95½. 11 firsts, 8 seconds this winter at shows. Old and young stock for sale. G. F. Beardsley, Zenda, Wis. 1-09-12

WHITE AND SILVER LACED WYANdottes and White Leghorns at Fremont, O., show won 16 firsts out of a possible 18. Birds score to 95½. Bargains now. Eggs at right prices. W. W. Brim, Millbury, Ohio. 1-09-12

WYANDOTTES, GOLDEN AND SILVER Laced. A breeder since 1894, winning at Chicago, St. Louis and other large shows. Eggs for hatching $2 per 15. Address D. Treharne, Coal City, Ill. 1-4

CORNISH INDIANS. BROAD, BLOCKY kind. Bred from imported winners. Cockerels and pullets $3 each. Eggs $3 for 15. Indian Runner duck eggs $2 for 15. Satisfaction guaranteed. J. A. Gettemy, Youngwood, Pa. 1-09-12

S. C. BLACK MINORCAS AND S. C. Black Orpingtons. I buy the best; breed from the best; cull closely and guarantee satisfaction. Yearling hens, pullets and cockerels for sale now. Northup and Hilldorfers strains. Price right. N. O. Minear, Springfield, O. 1-4

PRIZE WINNING BARRED ROCK COCKerels, pullet line, well barred and sure breeders, $3 to $5 each. Embden geese, $5 to $7 per pair. Eggs in season. Mrs. Noah Waddill, R. 3, Brashear, Mo. 1-09-12

BARRED PLYMOUTH ROCKS, PURE "Ringlets," and as uniform, clearly and deeply barred a flock as will be found. Guaranteed to please. Eggs $2 per 15. Also Buff Turkeys. Get prices. G. E. Roberts, R. 3, Jameson, Mo. 1-4

PARTRIDGE, COLUMBIAN, GOLDEN, Buff, Black, White, Silver Penciled and Laced Wyandottes. Winners at Ames and Sac City shows. Special prices on 25 Golden and 10 Buff pullets. Eggs $2 per 15. Mrs. F. W. Stolt, Odebolt, Iowa. 2-4

BARRED ROCKS (THOMPSON STRAIN), S. C. and R. C. Black Minorcas (Northup strain). A few fine cockerels for sale at $2 and up. Eggs from pens scoring 92 to 94 at $1.25 per setting. Can surely please. H. D. Rebert, Box 87, Codorus, Pa. 12-3

BERKSHIRE PIONEER POULTRY YARDS offers Silver Spangled Hamburgs, Cornish Indians, Partridge Wyandottes and White Wyandottes at $2 each, trios $5; Pearl Guineas $1:50 each, trios $4. 17 varieties land and water fowls. Eggs in season. Circular free. A. E. Parsons, Berkshire, N. Y 2-4

BLACK JAVA AND ROSE COMB WHITE Leghorn eggs for sale from choice stock. 15 for $1.50, 30 for $2.75. Satisfaction guaranteed. Correspondence solicited. W. C. Rippey, 121 S. 4th St., Sturgis, Mich. 2-4

ROSE COMB BROWN LEGHORNS. TRAPnested. 12 hens in pen laying 2,655 eggs in 12 consecutive months; best hen laid 268, second best 261, last 193 eggs. Record sheet on application. Price of eggs $10, $5 and $3 per 15, according to egg record. Golden Wyandottes, premium stock, $3 per 15. H. Janssen, Rockville, Md. 2-4

BARRED ROCKS, "RINGLET" STRAIN direct, and White Wyandottes, Keeler strain direct. My pens contain the very choicest of stock, carefully mated and sure to produce high class birds. Eggs $3 per setting, two settings for $5. E. S. Althouse, Blooming Glen, Pa. 2-4

BREEDING STOCK AND EGGS FOR SALE in S. C. White Leghorns, S. C. Buff Orpingtons, Houdans, White Wyandottes, Pekin Ducks, Embden and Toulouse Geese. Scores from 90 to 96½. Prices reasonable and satisfaction guaranteed. J. J. Cisna, Tower Hill, Ill. 2-4

RISING SUN POULTRY FARM PRIZE winning Single Comb White Leghorns and White Plymouth Rocks. Score from 92¼ to 96. Orders booked now for eggs, $1, $2 and $3 for 15. Mrs. Laura McKee, Deep River, Iowa. 2-09-12

PURE "FISHEL" WHITE PLYMOUTH Rocks and "Duston's" White Wyandottes, Barred Plymouth Rocks and "Giant Jumbo" Mammoth Bronze Turkeys. Eggs and stock. Catalogue free. Satisfaction guaranteed. A full line of fruit trees, plants and vines Tiverton Nurseries, Box 3, Tiverton, O. 2-4

B. B. B.—BROCKMYER'S BUSINESS Boomers. Single Comb Black Minorcas, Single Comb Brown Leghorns, White Wyandottes. Bred for eggs and beauty. Eggs for hatching, $1.50 per 15. Henry Brockmyer, R. 8, Schenectady, N. Y. 2-4

BUFF WYANDOTTE AND ROSE COMB Buff Leghorn eggs this season from better stock than ever. Our breeding stock scores 89 to 94¼. A few birds for sale cheap. Eggs, 15 for $1.50, 30 for $2.75, 50 for $4. Willis Brown, Slippery Rock, Pa. 2-4

1,000 S. C. WHITE, BUFF AND BROWN Leghorns and Black Minorcas. Eggs, $5 for 100; Belgian hares $1 pair. Catalogue free. Failing Poultry Farm, La Fargeville, N. Y. 2-4

BREEDERS OF EXHIBITION BARRED Rocks, Black Tailed Jap Bantams and White Muscovy Ducks. We won 6 firsts at Missouri State Show 1908. Eggs at right prices. Diehl Bros., R. 5, Fulton, Mo. 2-3

BUY WINSLOW'S PRIZE WINNING S. C. Brown Leghorn eggs, stock scoring to 93¾ by McCord. Pullet and cockerel matings, also Barred Rock eggs, cockerel mating Prize winning stock. Eggs 15 for $1.50, 30 for $2.50. O. B. Winslow, Buda, Ill. 2-4

WHITE AND PARTRIDGE WYANDOTTES Prize winners at Bonapart and West Point, Ia., and at the Iowa State Poultry Show, 1909. Eggs $1.50 per 15. J. E. Fleming, Stockport, Ia. 2-3

$1 PER SETTING OF 15 EGGS FROM choice Buff Orpingtons, Silver Spangled Hamburgs, Barred Plymouth Rocks and White Langshans. Orders given prompt attention. Let me fill your order. Jame Rucker, R. 2, Brownstown, Ind. 2-3

SILVER SPANGLED HAMBURGS AND Rose Comb Rhode Island Reds. I have them with heavy laying and exhibition qualities combined. Save time and money by purchasing the best. Winners wherever shown. No stock for sale. Eggs $2 per 15. K. B. Shelley, Geneva, O. 2-4

DON'T OVERLOOK THIS AD., AS PRICES are low and quality will please you. Barred and White Rock eggs $1.50 per setting, R. C. Mottled Ancona eggs $3 per setting and Mammoth Pekin Duck eggs $1. Mrs. Andrew Doll, Silver Lake, Mo. 2-3

BUFF AND PARTRIDGE ROCKS. NO better stock bred. Limited number of eggs, so book your order early. Birds are good in all points and will please. Prices right. R. J. Gaines, Indianola, Iowa. 2-9-12

BARRED PLYMOUTH ROCKS, WHITE Orpingtons, Houdans, Silver Spangled Hamburgs, Single Comb Brown, White and Buff Leghorns. Winners at the great Omaha, North Dakota and Minnesota state shows. Eggs for hatching. Write for price list. F. C. Mitchell, Crookston, Minn. 2-4

RINGLET BARRED ROCKS, CRYSTAL White Orpingtons. Pure strain, prize winners direct. Eggs $2 and $3 per 15. Satisfaction guaranteed. Write for list. Jno. Hadden, Norwich, O. 2-9-12

MAMMOTH LIGHT BRAHMAS, WINNERS at the great Portland show 1908 and 1909. Bred from the best Brahmas in America. Eggs $2 and $3 per setting. Also eggs from White Plymouth Rocks, show birds and great layers combined, $2 per setting. E. P. Crockett, South Paris, Maine. 2-4

BLACK AND WHITE LANGSHANS. EGGS from prize winners of Chicago shows, $3 and $5 per setting. Thaddeus E. Allee, 322 E. 55th St., Chicago, Ill. 2-3

EGGS AND STOCK FOR SALE FROM MY prize winning Dark Brahmas and Barred Rocks. Winners of the blues at the Sylvania and Elmore shows. Write for prices. Dischinger Bros., Elmore, O. 2-3

BUFF, WHITE AND BARRED ROCKS, S. C. White and R. C. White Leghorns, S. C. Brown Leghorns, Light Brahmas and R. I Reds a specialty. Eggs for hatching $2 per setting. Three Pines Poultry Farm, Fred Kyle, Prop., Catatonk, Tioga Co., N. Y. 2-4

"LEADING STRAINS" — LIGHT AND Dark Brahmas, Columbian and Silver Wyandottes, Houdans, Barred and Silver Plymouth Rocks, Buff Leghorns and Buff Cochins. Eggs $1.50 per 13. I. Oliver Fry, Bainbridge, Pa. 2-4

COLUMBIA AND SILVER LACED WYANdottes. First class stock, healthy and vigorous. Also have some good Columbian cockerels for sale. Also Golden Sebright Bantams. Orders for eggs booked now of above breeds. Columbian Stock Yards, M. C. Rutt, Prop., East Bangor, Pa. 2-4

BLACK LANGSHANS AND BARRED Rocks. My Langshans have won in many of the best shows; especially the late Missouri State Show. Grand cockerels for sale at right prices. Eggs by setting or hundred. Stock farm raised. F. D. Fulkerson, Brimson, Mo. 2-4

WHITE ROCKS, BARRED ROCKS AND S. C. Brown Leghorns. Eggs $2.50 per 15. From 95 point birds on five entries at Oberlin in December won five prizes; at Lorain, 1909, 20 entries 10 prizes, 3 specials and cup. A. J. Laundon, Elyria, O. 2-4

S. C. BUFF AND R. C. BROWN LEGhorns won silver cup two years in succession at Carroll show for best pen of Leghorns any variety, also B. R. Ringlets strain. Eggs, Leghorns $1 per 15, Rocks $2 per 15. Mrs. Frank Fritz, Carroll, Ia. 2-4

60 EGGS FOR $3, 30 FOR $1.75, 15 FOR $1. Two medicated nest eggs with each order. Poor hatches duplicated at half price. Mostly farm range. 25 years as breeders, 25 best varieties. Circular free. Whitney & Son, Triangle, N. Y. 2-4

FOR SALE—EGGS FROM S. C. BUFF ORpingtons and Pekin Ducks. A few cockerels left. I can save you money on Price incubators. Irvin Troup, Milford, Ind. 2-4

PARTRIDGE WYANDOTTES, DOOLITTLE strain. Three prizes, three entries, Hartville Show. S. C. Buff Orpingtons, Cook strain, high scoring birds. Eggs $1 per 13. Mrs. Laura Riedinger, R. 2, Alliance, O. 2-3

LIVING PICTURES IN BLACK AND white! Lakenvelders and Columbian Wyandottes! The most popular fowl of the day Eggs and stock for sale. Write for prices and winnings. My Lakenvelders from my imported stock. F. Kimball, 48 Tilton Ave., Brockton, Mass. 2-4

WINNERS OF BLUE AND RED AT DIXon and Polo. Single Comb White Leghorns. Eggs $1.50 and $2.50 per 15. S. C. White and Buff Orpington eggs $2.50 per 15. Order from ad. Catalogue free. Halsay & Lathrop, Steward, Ill. 2-4

LAKE VIEW POULTRY YARDS. BREEDers of Houdans of quality. Rose Comb Rhode Island Reds. Winners wherever shown. Eggs from 3 pens Houdans $2, $3 and $4 per 15. Eggs from Reds $1.50, $2 and $3 per 15, $6 per 100. From three good pens of hens and pullets mated to 1st prize cocks. Old African and Toulouse Geese. Largest breeders of Guinea Fowls in United States. Eggs in season by setting or 100. Dr. E. E. Reynolds & Son, 406 Smith St. Schenectady, N. Y. 2-3

MILLS POULTRY YARDS. BREEDING S. C. Brown, White, Black and R. C. White Leghorns. I want your egg orders. Mated Homer Pigeons. Circular free. J. H. Mills, 318 Barney St., Wilkes-Barre, Pa. 2-4

EVERGREEN POULTRY PFARM, GREEN Valley, Ill. Rhode Island Reds and Barred Plymouth Rocks. R. I. Red eggs, 1st and 2d pens, $2 and $3 per 15. Prize winnes, 5 firsts, 4 seconds, 2 thirds at poultry shows. Barred Plymouth Rock eggs, best $2. Let us fill your order. 2-4

WHITE ROCKS, ROSE COMB RHODE ISland Reds, Cornish Games, Houdans and Muscovy Ducks. Eggs $1 per setting except Houdans, which are $1.50 per setting. Send me your order. T. J. Denny, R. 6, Nevada, Mo. 2-3

S. C. WHITE LEGHORNS AND INDIAN Runner Ducks. Standard bred, high scoring stock. Write for 1909 mating list. Some grand birds in pens and results will be satisfactory. No stock for sale. Zack Welton, R. 4, Petersburg, Ind. 2-3

WHITE WYANDOTTES AND WHITE ORpingtons. Breeding pens consist of first pen, third and fourth pullets, second cock. Gloversville. 1909. Pullets laid early in November, pen average 70 per cent. 15 eggs for $3, fertility guaranteed. Frank Bonfey, Gloversville, N. Y. 2-4

BARRED PLYMOUTH ROCKS, S. C. Black Orpingtons and White Pekin Ducks. Have won highest honors wherever shown. Eggs from our best pens, including all our prize winners. Orpingtons $3, Rocks $2 per 15. Ducks $1 per 11. Write for information. Mr. and Mrs. W. J. Shepherd, R. 1, Lima, Ohio 2-4

NARRAGANSETT TURKEY EGGS FROM high scoring, healthy birds, good layers, $2 per 10. Also White Rocks and S. C. Brown Leghorns, both farm range, good layers. Eggs $1 for 15. Mrs. Mattie Batt, R. 9, Salem, Ind. 2-4

MAMMOTH BRONZE TURKEYS, PRIZE winners. 45-lb. tom. Eggs $2 per 7. Also full blood White Faced Black Spanish, Buff Rocks and Partridge Wyandottes, $1.50 for 15 eggs. Chicks 20 cents. Poults 50 cents. Mrs. L. A. Carpenter, Covert, Mich. 2-4

WHITE WYANDOTTES AND BUFF LEGhorns of highest quality. 25 Wyandotte cockerels for sale at $3.50 each. Can furnish eggs in any quantity and will make prompt shipment. Try me. Stewart H. Smitt, 1416 Maple Ave., Zanesville, O. 2-4

WHITE AND COLUMBIAN WYANDOTTES bred for show and utility. Our birds have won at Hartford, West Haven, Poughkeepsie, Danbury, Hudson, Millerton and Great Barrington in strong competition. I can sell you eggs that will prodnce winners. Columbians $3 per 15. Whites $1.50 per 15. Max Greater, Millerton, N. Y. 2-4

I CAN SUPPLY YOUR WANTS IF IT IS first class stock you want. Thompson Ringlets, Barred Rocks, White Rocks, Rhode Island Reds, Buff Orpingtons, Indian Runner Ducks. All standard bred. 15 eggs $2, either breed. E. M. Wells, Brownstown, Ind. 2-4

WYANDOTTE EGGS FROM PRIZE STOCK. $1 setting. Eight varieties won 32 first and second prizes at Hillsdale, 1908. Stock for sale. Theron Duryea, Osseo, Mich. 2-4

BUFF AND WHITE ROCKS AND BUFF Orpingtons scoring 91½ to 94. Eggs $1.50 per 15. Mrs. James Horrigan, Fairfax, Iowa. 1-9-12

EGGS FOR HATCHING FROM HIGH scoring S. C. Buff Leghorns. The kind that win their share of prizes in the show room. Also eggs from good S. C. Brown Leghorns. Write for prices to W. L. Skelly, R. 1, Box 51, Plimpton, Ohio. 2-4

LIGHT BRAHMAS, BUFF COCHINS. Cleveland, 1909, show winners, five ribbons on seven entries. Brahmas good hackle and wing markings, good Brahma shape. Cochins good in shape and color. Eggs from grand matings. G. W. Koos, Canal Dover, O. 2-4

BROWN LEGHORNS, R. C. AND S. C., Silver Spangled Hamburgs, R. C. Best strains in the U. S. A. if not in the world. First prize winners wherever shown. A chance to start with the best at small cost. Eggs for hatching. Write for price list. T. E. Applegate, Spickard, Mo. 2-4

MRS. A. H. HANSEL, THE EGG SPEcialist, Loup City, Neb. Rose Comb Brown Leghorn, Barred Plymouth Rock eggs in season. Cockerels for sale. Don't forget my Australian record. 2-4

WORLD'S BEST BARRED ROCKS, WHITE Wyandottes, Leghorns and Minorcas. Cockerels $1.50 to $3. Baby chicks $10 per 100. Eggs 15 for $1.25, 30 for $2.25, 45 for $3, 100 for $6. Results will more than please you. Send your order. Rose Hill Farm, Spartansburg, Pa. 2-4

PRESTON'S S. S. HAMBURGS. WON ALL firsts Elmira and Buffalo, 4 firsts, 1 second Rochester, 1909. Columbian Wyandotte cockerels for sale. Send for circular. Dr. G. L. Preston, Canisteo, N. Y. 2-4

WHITE OAK POULTRY FARM. INDIAN Runner and Pekin Duck eggs $1.50. Silver Laced, White and Buff Wyandottes, Partridge Cochins, Single Comb Black Minorcas, Silver Spangled Hamburgs, Single Comb Buff and Rose Comb Brown Leghorns. Eggs $1. Fred Woods, Albion, Ill. 2-4

BUFF ROCKS AND BUFF LEGHORNS. Good stock and will breed winners. Eggs $1.50 per 15. Many breeders ask double this price for same quality. Have a good 100-egg incubator for sale cheap. L. V. Davidson, Alliance, O. 2-4

S. C. WHITE LEGHORNS. EGGS FROM silver cup winners. Won out over 35 pens, scoring from 93½ to 95½. Excellent layers $3 for 15. White Wyandotte eggs from prize winners. $2.50 for 15. Snow White Poultry Yards, Pickens, S. C. 2-1

ROSE COMB BLACK MINORCAS. FIRST hen, pullet and pen, third cockerel, fifth cock. Madison Square, 1908. First cock, hen, cockerel, pullet and pen, Hagerstown, 1908. Winning Pekin Ducks. Allentown fair first cock, hen, cockerel and pullet, also two silver cups for best duck and drake. Madison Square, second cock and first hen. T. G. Samuels, Nanticoke, Pa. 2-3

PRIZE WINNING ROSE AND SINGLE Comb R. I. Reds, Tompkins and Anderson's strains, Partridge Wyandottes, Hadaway's, Single Comb Brown Leghorns, Bright's. Eggs best pens $2 per 15, $5 per 45. 50 choice cockerels for sale. J. W. Guy, Roseville, Ohio. 2-4

GRANT COLUMBIAN STRAIN OF Barred Rocks. Bronze Turkeys, Pekin Ducks. Won at Missouri State Show over best breeders in United States. Have won over 200 prizes in strong competition during the past five seasons. Write for prices on eggs. Mrs. John Steele & Son, Chillicothe, Mo. 2-4

SILVER AND GOLDEN LACED WYANdottes, Barred White and Buff Plymouth Rocks; also Light Brahmas. 20 ribbons and silver cups at Decatur, Ill., Jan. 18-22, 1909. Eggs from pens containing these winners $2 per 15. J. A. Barnes, Rte. 7, Decatur, Ill. 2-4

EGGS FROM BEST CUP, CASH PRIZE WINning Single Comb White Leghorns and Pekin Dncks, regardless competition. Good hatch guaranteed any distance. Undefeated layers. Prices that will please yon on setting, 100 or 1,000 lots. G. J. Gerber, Box 171, Dalton, O. 2-4

EGGS—PURE STANDARD BRED $2 FOR 30, $3 for 50, $5 for 100. Buff Orpingtons, R. I. Reds, Barred and Buff P. Rocks, B. Langshans, L. Brahmas, W. Wyandottes, Brown, Buff and White Leghorns. Send for catalogue. T. J. Pugh, Fullerton, Neb. 2-4

S. C. BUFF LEGHORNS, GOLD DUST Strain. Have won many prizes at Cincinnati and Indianapolis shows. Send for mating list. Eggs from $2 to $4 per 15. Indian Runner Duck eggs, $2 for 13. Jacob Eisenman, Greensburg, Ind. 2-4

BARGAINS. BARGAINS. BARGAINS. Don't fail to read this ad. and profit by it. We are closing out our surplus stock of several varieties. We need the room and must sell at once a few of our very best birds of leading eastern and western strains. Yearling hens and grand breeders Barred and White Rocks, White and Columbian Wyandottes, S. C. and R. C. Rhode Island Reds, Light Brahmas, S. C. Black Minorcas, S. S. Hamburgs. Not more than four of either variety. Look at the price. Only $2 each. They are worth $5 each of anybody's money. Order direct from this ad. Send money order and birds will be shipped same day we receive your order. No male for sale and no eggs for hatching till after April 1. Berwyn Poultry Yards, Berwyn, Ill. 2-1

BARRED PLYMOUTH ROCKS.

RINGLET BARRED PLYMOUTH ROCKS. Breeders selected and yarded for best result. Eggs per 15 for $1.25, 30 for $2. White Holland Turkey Eggs, $1.25 per 9. Fred Hoelscher, Berger, Mo. 2-3

BARRED PLYMOUTH ROCKS. AMERICA'S finest strains. Cups and blue ribbon winners at Cumberland, Frostburg and Somerset. 600 fine large farm raised birds for sale at reasonable prices. Write your wants. Herman Shockey, Sand Patch, Pa. 1-3

MARBURGER'S BARRED ROCKS WIN—I never exhibited or sold exhibition Barred Rocks that didn't win. My prices are low and satisfaction guaranteed. A. W. Marburger, Box 66, Denver, Pa. 6-08-12

BARRED ROCKS. LARGE, VIGOROUS birds raiscd on free range, clearly and evenly barred. Male and female lines. Eggs, choice matings $1.50 per 15, range $4.50 per 100. Mrs. A. S. Lambert, R. 3, Browning, Mo. 1-4

FANCY BARRED ROCKS AT PRICES YOU can afford to pay. Choice males $3 and extra fine females $2. You will be proud of these birds and they will improve your flock. Eggs $2 for 13. Let me book your order. Jas. E. Emerson, Harrisville, Michigan 1-4

BARRED ROCKS EXCLUSIVELY. I MAKE a specialty of this one variety and breed for high excellency in all points. Fine cockerels for sale; also eggs from choice matings at reasonable prices. Chester C. Williams, Princeton, Ill. 1-4

BARRED ROCKS EXCLUSIVELY. SEVEN years a breeder, Have won 64 first prizes, 14 seconds, 9 thirds and club specials. Have both cockerel and pullet matings. You take no chances when you send me your order. Eggs, $3 per 15, $5 per 30. Prompt shipment. H. W. Loescher, Box 134, Wapakoneta, O. 2-4

BARRED ROCKS. LARGE, VIGOROUS, great laying, trap-nested strain. Sweepstakes and silver cup winners. Eggs $3 for 15. Either mating. Stock $2 and up. L. C. Oberdorf, Waverly, Iowa. 2-09-12

FIRST PRIZE WINNERS AT IOWA STATE Show under Russell. My Barred Rocks will please you. Four grand pens, all headed by high scoring birds. Eggs $2 to $4 per setting. Orders given prompt attention. Don't fail to send me your order. C. M. Scott, Packwood, Iowa. 2-4

BARRED ROCKS WON 2ND COCK AT Centerville, Ia., Dec. '08 in a class of 50 pullets scoring as high as 94 by W. S. Russell. Eggs, $1.50 per 15, $2.50 per 30, $7 per 100. Kiney I. Miller, Box R, Lancaster, Mo. 2-4

E. F. SCHWEIKERT'S BARRED PLYmonth Rocks. Eggs from my best pens $2.50 per 15. At Springfield show, 1909, I won first cockerel (tie), won 2, 3, 4, first pullet (tie), won 2, 3, 3 hen, also first pen. E. F. Schweikert, Springfield, O. 2-4

SOUTH SIDE POULTRY FARM. BREEDers of B. P. Rocks exclusively. Selected and bred for egg production; also prize winners at The Missouri Circuit Poultry Association. 15 eggs $1.50. Early Harvest Blackberry and Kansas Black Cap Raspberry tips for sale. Mrs. W. W. Drury, Bolivar, Mo. 2-4

BARRED PLYMOUTH ROCKS, BRADLEY strain. Birds are large, vigorous and farm raised. Have some very choice cockerels and pullets yet to spare. If you are looking for good stock, then write me—also for eggs. E. P. Sand, Mitchell, S. D. 2-4

FIFTEEN YEARS' EXPERIENCE IN breeding Barred Plymouth Rocks of quality. I exhibit at the leading western shows, winning my share of premiums. Will breed from four small yards, every bird carefully selected to produce quality. Eggs $3 per sitting. Arthur Irvine, Lake City, Minn. 2-4

BARRED ROCKS. MADISON SQUARE Garden, Chicago and Detroit and Wisconsin State Show winners. I have the pullet that scored 94¾ after a half cut over weight. Write me for catalogue of matings. Prices right. J. F. Goble, Warsaw, Ind. 2-4

BARRED ROCKS, BRED FOR SIZE AND up-to-date barring; tracing direct to leading strains of eastern prize winners. Four choice cockerel breeding yards. Eggs $2.50 per 15. Incubator eggs $5 per hundred; $45 per thousand. 75 females, 6 Toulouse geese, and 2 Golden Sebright cockerels for sale. I aim to please. R. C. Darr, Lakefield, Minn. 2-4

RINGLET BARRED ROCKS EXCLUSIVELY —Eggs $2 per setting from pen headed by first prize cockerels at Perryville show, Dec., 1908. Orders given prompt attention. H. B. Vessells, Perryville, Mo. 5-08-12

BARRED P. ROCKS—WINNERS AT Oconomowoc, Milwaukee and Waukesha. 17 ribbons. Thirty choice ckls, at $2 and $3 each. Eggs from cockerel or pullet matings $2 per 15; satisfaction guaranteed or money cheerfully refunded. W. H. Steele, Pewaukee, Wis. 2-4

BARRED PLYMOUTH ROCKS. WINNERS at La Crosse, North Freedom and Portage They have that fine narrow straight barring. Eggs, only $2 for 15, from our pullet or cockerel matings. Book your orders now. Mader & Puent, 1702 Badger St., La Crosse, Wis. 2-4

BARRED ROCKS, PULLET MATING A specialty. Have won more prizes at New London the last two years than any competitor. Won 2 pullet at Iowa State Show, 1909, in class of 42. Two pens for eggs, $2 per setting. A. M. Cornwell, New London, Iowa. 2-4

HACKETT'S BARRED PLYMOUTH ROCKS won at La Crosse, Stoughton, North Freedom, including club cup. Stock all sold. Four grand pens, double mated, to produce winners. 15 eggs $2.50, 30 for $4—None better. Geo. W. Hackett, Box D, North Freedom, Wis. 2-4

BARRED ROCKS. PEN NO. 1, PARENT stock, scored 90½ to 92. Eggs $1.50 per 15. Pen No. 2, $1.25. Pekin Duck eggs, $1 per 11. Mrs. James Horrigan, Fairfax, Iowa. 1-09-12

BARRED ROCK EGGS FROM PURE BRED farm raised and farm range stock; strong chicks insured. Only strictly fresh eggs shipped and all orders have personal and prompt attention. $1.25 per 15, $5 per 100. Pekin duck eggs $1 per 13. J. S. Stauffer, Rte. 2, Port Trevorton, Pa. 2-4

"RINGLETS" BARRED PLYMOUTH Rocks exclusively. My stock are eggs direct from E. B. Thompson's prize pens, Amenia, N. Y. A fine winter laying strain. Eggs 15 for $1.50, 50 for $3.75, 100 for $6. W. F. Wright, Box 634, Spirit Lake, Ia. 2-4

WHITE WYANDOTTES.

ELMER GIMLIN, TAYLORVILLE, ILL. White Wyandotte specialist. Exclusive business. Duston strain. Stock $2.00 each. 15 eggs $1.00; $3.00 per 50; $5.00 per 100. Eggs shipped in safety cases. Catalogue free. 9-08-12

MILLER'S WHITE WYANDOTTES MADE the best winnings in Pennsylvania last season. We will ship you a pen that will win in your next show—cheap. A. A. Miller, McKeesport, Pa. 12-07-12

WHITE WYANDOTTES EXCLUSIVELY. Pure white, typical in shape, vigorous and good layers; no hetter hred. Eggs $2 per sitting or two sittings $3. Satisfaction and safe delivery guaranteed. G. F. Ayers, Crittenden, N. Y. 1-4

REGALS, WHITE WYANDOTTES, REgals. Fine snow-white hirds. Eggs for hatching from extra selected prize winning pens. Regals win wherever shown. Prize winners guaranteed from every setting of eggs. Eggs $2 for 15. Orders hooked now. Luther Falkey, Phelps, N. Y. 1-6

HAVE BRED WHITE WYANDOTTES EXclusively for 18 years and sold many winners. Eggs from high scoring stock by McClave $1.50 per setting, $5 per 100. Mort Huggett, Bellevue, Mich. 1-4

CHALK WHITE WYANDOTTES FOR sale. 100 cockerels, 200 pullets from prize winning ancestors. Prices right. Write your wants in White Wyandottes to G. B. Clary, R. 1, Box 18, Fairhury, Neh. 1-09-12

WHITE WYANDOTTES. GREIDER strain. Eggs from good standard weight stock, 15 for $1.50. Let me hook your order. J. F. Lesher, Martel, O. 1-4

WHITE WYANDOTTES EXCLUSIVELY. Duston strain. Winners of all firsts at Southern Illinois Show. Choice cockerels and pullets $2 up. Eggs carefully packed, $2 per setting. G. W. Snelling, Kinmundy, Ill. 1-4

WESTLEY'S STAY WHITE WYANDOTTES. Eggs from my winners at Williamsport show, $2 a setting. 1st cock, 1st hen, 3d cockerel, 5th pullet, hest Wyandotte, all classes, hest hird in American class, 168 in class. Get a square deal. Harry Westley, Jersey Shore, Pa. 2-4

WHITE WYANDOTTES. WINNERS OF 49 regular prizes (18 first, 13 seconds, etc.) and 18 specials on 55 entries made at Morristown, Red Bank, Allentown, Trenton, Newark, Dover, Paterson and New York. Eggs $2 per 15. Fertility and satisfaction guaranteed. Catalogue free. St. Andrew Poultry Yards, 448 Rahway ave., Elizabeth, N. J. 2-6

THE SUMMIT POULTRY YARDS. WE ARE breeders of high class White Wyandottes. We breed and sell winners. We have hirds scoring 95¾, by Ben S. Myers. Eggs $3 per setting. We do husiness on the square. Shilling & Son, Zanesville, O. 2-4

WHITE WYANDOTTES EXCLUSIVELY FOR 10 years--Prize winners at state fair and others. Eggs $1.25 per setting, $3 per 50, $5 per 100. Deer Creek Stock & Poultry Farm, John A. Behrens, Ft. Dodge, Ia. 2-9-12

WHITE WYANDOTTES—WHY NOT GET eggs from the hest laying and prize winning stock in the country, when you can huy so reasonable. Regular pens, $1.50 per 15; spec'al pen, $2. Send for circular. La Verne L. Leader, Rose, N. Y. 2-4

WHITE WYANDOTTES EXCLUSIVELY. MY matings this season consist of prize winners and high scoring specimens, under expert judges. Typical Wyandottes, standard bred, good size, shape and color. Also excellent layers. Eggs $2 per 15. A. P. Mote, Laura, Ohio. 2-4

LOOK AT THIS! MY PEN NO. 1 WHITE Wyandottes, headed by 96-point cockerel and females none scoring below 94¼—Eggs $3 per 15; second pen, 95½-point male and females, all 94 or more, eggs $2.50 per 15. Otber good pen, $1.50 per 15. Thos. Miller, Jr., Webb, Iowa. 2-4

NIXON AND KEELER STRAIN WHITE Wyandottes. My hirds are full of quality and you will he glad you sent me your order. Take my word for it and give me a trial. Eggs $2 per 15, $5 per 45, $10 per 100. W. T. Foster, Woodstown, N. J. 2-4

WHITE WYANDOTTES. WON 2 CUPS AT Chillicothe, O., show and special for best female in show. Winners at Athens, O., with scores 95¼ to 96. Eggs from these winners, and others as good, only $2 per 15. Don't pass this by. Jas. McCollister, Clarksburg, Ohio. 2-4

HOPKIN'S WHITE WYANDOTTES. GREAT winter layers, Sbape, color and vigor predominant qualities. Winners in leading sbows of Connecticut. Eggs from select matings at $2 per 15, $5 per 100. A few choice cockerels from $3 to $5. Jobn G. Hopkins, 42 Wall St., Middletown, Conn. 2-4

HAVE U A WINNER?—MISSISSIPPI VALley Wbite Wyandottes—prize winners, nothing better. Stock and eggs for sale now. Enclose stamp for wants or photograph. Miss S. L. Putsch, Winona, Minn. 2-09-12

MILLER'S WHITE WYANDOTTES HAVE won more prizes than any other hreeder in western Pennsylvania, during the last two seasons. Eggs. Cocks, cockerels and females cheap. A. A. Miller, McKeesport, Pa. 2-9-12

WHITE WYANDOTTE EGGS FROM TWO choice matings, scoring 93 to 96; $2 per 15, $3.50 per 30. F. E. Woodling, Logansport, Ind. 2-4

EXCELLENT WHITE WYANDOTTES. GRAND hirds for sbow and hreeding purposes. Prizes won at Decatur, Pana and Mattoon. Cocks, cockerels and eggs for sale. Write me. F. W. Miller, Shumway, Ill. 2-4

BUFF WYANDOTTES.

BUFF WYANDOTTES — COCKS, HENS, Cockerels and Pullets for sale on approval. State wants and will describe and quote attractive prices. Circulars free. J. E. Willmarth, Box C, Amityville, N. Y. 12-07-12

BUFF WYANDOTTES. COCKERELS AND pullets $1 to $3 each. Eggs from stock scoring 92 to 94½, $1.50 per 15, $6 per 100. Mrs. L. M. Rice, R. 1, Sheldon, Mo. 1-09-12

BUFF WYANDOTTES, THE KIND THAT win, lay and pay winners at our largest shows. Eggs $3 per 13. No hetter grow. James B. N. Fitch, Mt. Vernon, New York. 3-08-12

THIMSEN, BUFF WYANDOTTE SPECIAList. At Mason City, Ia., Dec. 8 to 12, 1908, won 4 firsts, 3 seconds and 4 specials and silver cup. 1st cock 93½, 1st cockerel 93¾, 1st pullet 94¾, 2d 94½. I have a nice lot of pullets, hens, cockerels at $1.50 to $5 that are guaranteed to please purchasers. Eggs for sale March 1. F. P. Thimsen, Blooming Prairie, Minn. 5-08-12

BUFF WYANDOTTES, PRIZE WINNERS wherever shown. No hetter stock in the world. Scored stock for sale now, fit to win for you. Henry Hess, The Wyandotte Man, Winona, Minn. 12-07-12

BUFF WYANDOTTES. AT ST. LOUIS IN 4 shows: 9 firsts, 5 seconds, 5 thirds. Also winners at East St. Louis, Evansville, Ind., Red Bud, Ill., Newton, Ill., Indianapolis, Ind. Circular. Daab Bros., Columhia, Ill. 2-3

BUFF WYANDOTTES. FIRSTS, SECONDS and thirds, Davenport Iowa, Nov., 1908; Muscatine, Iowa, Dec., 1908; Geneseo, Ill., Jan., 1909. Ten fine exhibition breeding cockerels at hargain prices. Send for egg circular and list of winnings. E. C. Boniger, Willow Poultry Yards, Davenport, Iowa. 2-4

BUFF WYANDOTTES. 20 PULLETS, GOOD ones, at bargain prices. Bred from my 1st prize pen, Rochester, 1908. Also ben that won 1st, as pullet, at above sbow. Eggs from hest pens $2 per setting. Chas. Pearson, Geneseo, N. Y. 2-4

BUFF WYANDOTTES EXCLUSIVELY. LIMited number of fine cockerels and pullets for sale; typical shape, large, solid huff, would undergo the scrutiny of any judge. Eggs in season. Alexander Bros., Randolph, N. Y. 2-3

BUFF WYANDOTTES. BEST IN THE WEST. At Chicago and Evansville, won 6 first, 7 seconds, 6 thirds, 7 fourths, and silver cup best display of Wyandottes. Can furnish prize winning stock. Eggs $3 for 15. Ritter & Son, Olney, Ill. 2-4

BLUE WYANDOTTES

BLUE WYANDOTTES FOR SALE. ELITE strain, prize winners, good layers. Choice birds $2.50 to $10 each. Eggs $2 per 15. Charles W. Smith, 357 Oak Grove ave., Fall River, Mass. 2-4

GOLDEN WYANDOTTES.

GOLDEN WYANDOTTES. 9 YEARS A breeder. Eggs from pen 1, $3 per 30, $5 per 60; from pen 2, $2 per 30, $3.50 per 60. Stock for sale. Gerhard F. Hellman, West Point, Ia. 1-4

GOLDEN WYANDOTTES. WON AT CLEVEland, 1909, on five entries: 1st ckl, 1st pul, 2nd, 4th and 5th hens. Two grand pens for 1909; headed hy 93 and 94-point males. Females score to 94¾. Write Robt. Gamber, Wakeman, O. 2-4

GOLDEN WYANDOTTE EGGS FROM PRIZE winning stock $1.50 per 15, $8 per 100, $4 per 50. Book your orders early. Good hatch guaranteed. Mrs. W. D. Hillis, R. F. D., Havana, O. 2-4

GOLDEN WYANDOTTE EGGS FROM FIRST prize cock at Minnesota statc show, 1909. $2 per 15; second pen, $1.50 per 15. S. E. Jackson, 2800 Como ave. S. E., Minneapolis, Minn. 2-3

GOLDEN WYANDOTTES. LARGE SIZE, correct shape, grand open centers. Two firsts at Chicago, Dec., 1908; four firsts at Kansas City, Jan., 1909. Start right. Simmons Bros., Box 120, Stockton, Ill. 1-9-12

SILVER LACED WYANDOTTES.

SILVER WYANDOTTES EXCLUSIVELY. Some fine cockerels and pullets for sale. Eggs $3 for 15, $5 for 30. Book orders now. Satisfaction guaranteed. Ernest R. Heath, Zion City, Ill. 1-4

SILVER LACED WYANDOTTES. PURE bred, classy hirds. Show record 1907-1908, 19 premiums. Young birds for sale from prize winners. Eggs $2 per 15. Elmer J. Knauss, Marion, O. 1-3

SILVER LACED WYANDOTTE EGGS from one of the hest strains. Brcd in line for years. They are good. Price $2 for 13. Leonard Rice, 1035 Arlington Ave., Davenport, Ia. 1-4

SILVER LACED WYANDOTTES EXCLUsively. 12 years' experience. Cockerels for sale. Eggs $2 per 15. Orders hooked now. Write for what you want. Satisfaction guaranteed. C. J. Riehe, St. Marys, O. 1-4

SILVER WYANDOTTES. AMERICAN champion in all leading shows of America since 1888. Every first but one for three years at Scranton, 66 world's hest birds competing. Samson, Kirkwood, N. Y. 1-4

SILVER LACED WYANDOTTES. AT THE great Minneapolis show, Jan., 1909, I won 1st cock, 1st and 2nd cockerels, 1st and 2nd hens, 2nd pen and display. Eggs $2 per 15. Catalogue free. C. P. McAndrew, Ellsworth, Wis. 2-4

SILVER LACED WYANDOTTES EXCLUSIVEly. Winners at Southern Ohio Poultry Association Show. Eggs $1.50 per 15, $2.75 per 30. Book orders now. Some fine cockerels at $1.50. Write at once. Satisfaction guaranteed. G. C. Jones, Torch, O. 2-4

SILVER WYANDOTTES. EGGS FOR HATCHing $2 per 15, $8 per 100. Winners of 5th pullet Chicago. At Lake Geneva all firsts but one, all seconds but one. Cock bird scoring 93½ by Keller. Geo. Stannard, Lake Geneva, Wis. 2-4

SILVER WYANDOTTES—NOTHING ELSE. Clean sweep at Zion City, Ill., show, January, 1909, under Judge Heck. Elegant silver cup for hest display in American class, gold medal for best display of Silver Wyandottes, and 16 other prizes. Stock and eggs for sale. Eggs $3 for 15, $5 for 30. Ernest R. Heath, Zion City, Ill. 2-3

PARTRIDGE WYANDOTTES.

PARTRIDGE WYANDOTTES—FIRST PEN headed hy first cock of Boston, 1907. Eggs, $4 per 15. Others $1 to $3 per 15. Stock all seasons. Write your wants. B. L. Prior, Tekonsha, Mich. 1-08-12

PARTRIDGE WYANDOTTES. DOOLITTLE strain. Have a choice lot of pullets and cockerels for sale. Write for prices. Satisfaction guaranteed. Orders hooked for eggs. J. W. Deach, Nora Springs, Ia. 1-4

ALLEN'S ROUP CURE. GUARANTEED TO cure right now; price 35 cents. Also Partr'dge Wyandottes, good red eyes and yellow legs, score 91 to 94½. Eggs $2.50 per 15. John Allen, Perryville, Mo. 2-1

PARTRIDGE WYANDOTTES OF QUALity, winning at the prominent shows, scoring 92½ by America's foremost judges. A few choice cocks and cockerels cheap. Eggs $1.50 per 15. Ernest Siebenthal, Florence, Ind. 1-4

WINNINGS AT ILLINOIS STATE SHOW, 1909, Partridge Wyandottes, 2d cockerel, 3d hen, 2d and 4th pullet and 3d pen. Eggs in season $2. Martin Werth, Burton View, Ill. 1-4

PARTRIDGE WYANDOTTES. HAVE BEEN winning at Danville, Peoria, Bloomington, Rantoul. Scored and unscored stock cards accompany them. I have the hargains. Eggs $2 per 15, $3 per 30, guarantee eight. Write for prices. Book your orders now. G. G. Douglas, Rantoul, Ill. 1-4

PARTRIDGE WYANDOTTES. MAHOGANY color and correct penciling. Score 90 to 93 under Tucker. Eggs $2.50 per 15, $4 per 30. A few choice cockerels for sale. If you want the best in th's heautiful breed I can give it to you. Jos. J. Frisch, 922 Farnam St., LaCrosse, Wis. 2-4

EGGS FOR SALE FROM DODGE'S FAMOUS laying strain of Partridge Wyandottes. Setting of 16 eggs, $2 to $5 per setting. Guarantee good batch. C. E. Dodge, Busbnell, Ill. 2-2

NINE YEARS A BREEDER OF PARTRIDGE Wyandottes and bave them as good as they grow. A few choice cockerels for sale at $2 each. Eggs from best pen, $3; 2nd pen, $2. Correspondence answered promptly. Jasper Brokaw, Neponset, Ill. 2-4

BARRED ROCK EGGS FROM BIRDS scoring 90, 91 and 92. Will book orders now to be shipped any time. $1.50 and $2 per setting of 15. A. A. Pattullo, Deckerville, Mich. 1-4

A FEW SURPLUS BARRED PLYMOUTH Rock cockerels and pullets at $2—Rugby strain. Eggs now $2 per 15. Fred Yunck, Bryan, O. 2-4

MAJESTIC BARRED ROCKS. LARGE, healthy, vigorous. Winners at Cedar Rapids, Iowa Falls, Estherville and Dows. Trap-nested, heavy winter layers. Infertile eggs replaced free. Satisfaction guaranteed Circulars. J. L. Lee, Box 4, Dows, Ia. 2-4

35 PRIZES WON BY HEATH'S BARRED Rocks at four shows, 1908-09. 1st ckl, West Union, for sale, Shaner, judge; scores 91½. Never missed first pen. Can spare a few eggs at $2 for 15. Order now before the rush. Mrs. A. L. Heath, Fayette, Iowa. 2-4

BARRED ROCKS, BRADLEY STRAIN. Eggs $2 per 15, cockerel or pullet mating. Guarantee two-third hatch or will duplicate order at half price. Mrs. Mary Rump, 20th and State, Quincy, Ill. 9-08-12

WHITE PLYMOUTH ROCKS.

WAYMAN'S WHITE ROCKS, AT DES Moines, Ia., Dec., 1908, won 3 1sts, 4 2ds, 2 3ds and a 5th in class of 73. Eggs from specially selected pens. Stock for sale. Chas. Wayman, Carlisle, Ia. 6-08-12

"MUSLIN" WHITE ROCKS. COCKERELS reasonable. Eggs—Show pen $2, 2d $1 setting. Won special, 1st pen, pullet, 2d cockerel, pullet, on Pen-Eureka 1908. Atherton, judge. Grace Dolson, Neal, Kan. 1-4

WHITE PLYMOUTH ROCKS BRED FROM a foundation of the very choicest money could buy; are good layers, pure white, typical Rock shape and winners. Few pullets and eggs for sale. Marie Harris, Gaylord, Minn. 1-09-12

WHITE ROCKS EXCLUSIVELY. FISHEL strain. Prize winners that are pure white, large, good shape. Excellent layers, none better. Eggs, pen 1 $2 per 15, pen 2 $1.50 per 15. Satisfaction guaranteed. F. P. Witman, 934 East Market St., York, Pa. 1-4

EGGS ABSOLUTELY GUARANTEED SNOW White Rocks. Selected layers, prize winners. Three pens score 95½. Eggs $1.50 and $3. Write for circular and records. Banner Poultry Yards, Box V, Shelby, Ohio. 1-4

1ST PEN WHITE ROCKS, 1ST COCK, 1ST pullet, 2d and 3d hen, at Newton Poultry Show. A few cockerels and pullets at $1.50 each. Eggs any time $1.50 for 15. Eligible to register O. I. C. pigs at weaning time. Male or female $10. Kinsel's Riverview Poultry Farm, Newton, Ill. 1-4

WHITE ROCKS (FISHELS STRAIN) AT Abbott's prices. Trios $6. Eggs from blue ribbon birds $1.50 and $2.50 per 15. Line bred for ten years. Great layers. A. P. Abbott & Son, Barre, Vt. 1-09-12

GLADSON'S WHITE ROCKS WON 7 RIBbons on 10 entries at Illinois State Show. At three shows they captured 24 ribbons on 27 entries. Bargains in January. J. E. Gladson, Cooksville, Ill. 1-1

MY WHITE ROCKS WIN AT ALLENtown, Sept., 1908. Entered one cockerel, won fourth. Young White Beauties for sale. Eggs in season. Write me. V. E. Smith, 17F Main St., Mannington, W. Va. 6-08-12

WHITE PLYMOUTH ROCKS. A FINE lot of youngsters at $1.50 up, also a few old birds for sale cheap. Write for prices. W. E. Dillsworth, Eldorado, Ill. 5-08-12

WHITE ROCKS—STOCK FOR SALE THAT will win in the show room and fill the egg basket. Our birds are big, white beauties, strong in all good points. Eggs from our choicest matings at living prices. Berwyn Poultry Yards, Box P, Berwyn, Ill. 12-4

WHITE ROCKS (FISHEL STRAIN)—Choice cockerels, $2 to $5. Pen headed by cock direct from Fishel's. Order early and get a choice one. Eggs in season. Frank Helman, Union City, Ind. 12-4

EGGS FOR HATCHING FROM ONE OF the finest flocks of White Plymouth Rocks in the country—75 cents for 15, $1.25 for 30. Club member. Martin Johnson, Rte. 4, Cambridge, Ill. 2-1

WHITE PLYMOUTH ROCKS, FISHEL strain, bred to lay. Yellow legs and beaks. Great layers. Satisfaction guaranteed. Eggs $1.50 per 15, $5 per 100. Mrs. Ed. Black, Rushville, Ill. 2-4

WHITE ROCKS THAT ARE PURE WHITE with true shape, scoring to 96 in show room. Eggs at $1.50 per 15, $2.50 per 30, $7 per 100. Kiney I. Miller, Box R, Lancaster, Mo. 2-4

WHITE ROCKS EXCLUSIVELY, "FISHel's best" Bigger, whiter and grander than ever. At the last Davenport, Ia., show, won 1st cockerel, 1st and 2nd hen and 5th pullet. Eggs from grand matings at $3 per 15. Percy M. Crabs, Reynolds, Ill. 2-4

WHITE PLYMOUTH ROCKS FROM MADIson Square winners. Choice cockerels for sale. Eggs from pen 1, 93½ to 95 by McClave (pure Greystone), $10 per 15; pen 2, $5 per 15. Very large, extra layers. Edwin W. Vosburg, Kalamazoo, Mich. 2-4

WHITE ROCKS. BRED YEARS FOR EXhibition and trap-nested for heavy egg production. Six entries at Toledo won six ribbons. Stock, eggs and baby chicks. Chas. Bristol, Upper Sandusky, Ohio. 2-9-12

WHITE PLYMOUTH ROCK EGGS FOR sale, from good healthy winter laying stock, at $1.50 per setting of 15; $2.50 for 30. F. E. Ristrim, Stanhope, Iowa. 2-4

WHITE ROCKS. WINNERS WHEREVER shown. Bred from heavy laying strains. Have mated three grand matings to produce exhibition stock, as well as layers. Eggs $1.50 to $3 per 15. Give us a trial. Christiansen Bros., Rte. 1, Story City, Iowa. 2-4

WHITE ROCKS EXCLUSIVELY. WHEELing, W. Va., 1909, won 4 firsts, 1 second, 1 third, 7 entered. Strong competition. 15 eggs from these and other winners $2.50. V. E. Smith, 17 F. Main St., Mannington, W. Va. 6-8-12

RIVERSIDE FARM WHITE ROCKS. WON 31 ribbons at 3 shows, winter 1908-09: Maryville, Mo., Bedford, Iowa, Creston, Iowa. 12 blues out of 13 competed for, Rhodes, Southard and Russell, judges. Stock all sold. Eggs $3 per 15, $10 per 100. D. C. Mohler, Bedford, Iowa. 5-08-12

STUEBER'S WHITE ROCKS. LINE BRED, Fishel strain—Are bred to win and to lay. Have splendid shape and color; farm raised birds. Old and young stock for sale. Eggs in season. Write me your wants. Henry Stueber, San Jose, Ill. 2-4

WHITE PLYMOUTH ROCKS. YOUNG stock. Won 1st, 2nd, 3rd, 4th and 5th prizes, Clarinda show. Eggs, 1st pen, $2.50; 2nd pen, $1.25. 1st pen scores 92 to 94¾. Southard, Kansas City, judge. Rev. James A. Slack, Presbyterian Pastor, Yorktown, Iowa. 2-4

WHITE PLYMOUTH ROCKS. EGGS FROM prize winning stock, scoring up to 96—yards 1 and 2, $2 per 15, $3 per 30; flock, $1 per 15, $4 per 100. Illustrated mating circular free. H. G. Kirchner, Rte. 4, Donnellson, Iowa. 2-4

WHITE PLYMOUTH ROCKS. EGGS, $1 per setting, from high scoring exhibition stock. Satisfaction guaranteed. C. J. Asendorf, Uniontown, Pa. 2-3

WHITE ROCKS, THE BEST IN THE STATE. Won first premium at state show, Fairfield, Ia. First at Davenport, Riverside, Washington and Muscatine. Eggs for hatching, $3 per setting or 4 settings for $10. Stock for sale. J. O. Mucha, Muscatine, Iowa. 2-4

WHITE ROCK EGGS FROM FIRST PRIZE birds. I can please you no matter how particular you are. Nothing cheap about the eggs but the pice, $2 and $1 per 15. This is a bargain price. F. J. Emmons, Cedar Falls, Ia. 2-4

WHITE ROCKS. WON 47 RIBBONS THIS season at Waterloo, Waverly, Anamosa, Cedar Rapids and Kansas City. Mating list free. Three fine pens mated for the egg trade. Don't fail to write me. I can more than please you. John Cleator, Cedar Rapids, Ia. 2-4

BICKERDIKE'S PEDIGREED WHITE ROCKS —Winners at largest shows. Bred exclusively 9 years. Trap-nested. Eggs, $1 to $10 per 15. Mating list free. J. A. Bickerdike, Millersville, Ill. 2-4

BUFF PLYMOUTH ROCKS.

BUFF ROCKS EXCLUSIVELY—EIGHT years a breeder. Fine shape and plumage Buff to the skin. Eggs $2 per 15. Stock for sale after July 1. G. W. Wiley, New Madison, Ohio. 5-08-12

BUFF ROCKS THAT CAN'T BE BEATEN for laying, color, size or shape. Utility stock $1.25; special prices on breeding pens after June. Eggs, $1.50 per 15, $5 per 100. Mrs. Taber Spencer, R. 8, Wolcott, Ind. 6-08-12

75 BUFF ROCK COCKERELS—GOOD, VIGorous stock, well marked, $2 to $10. A few choice pullets, $2 each. Eggs, $2 per 15. Large solid Buff stock. L. A. Hatch, DeKalb, Ill. (Member of Buff Rock Club.) 12-3

MILLER'S BUFF ROCKS. READING, Dec., 1908, eleven entries, eleven premiums, silver cup for best display, three club specials. 4 grand pens headed by winners. Eggs $1 and $2 per 15. W. B. Miller, Box F, Douglassville, Pa. 1-4

BUFF ROCKS, BURDICK BENNETT strain. Stock, old and young, for sale at the lowest prices. Write for particulars. T. A. Holingren, Rantoul, Ill. 9-08-12

BUFF ROCKS EXCLUSIVELY—WINNERS wherever shown. Never lost "first pen." Large, Golden Buff, good layers. Price very seasonable. Eggs in season. Write your wants. P. A. St. John, Onarga, Ill. 9-08-12

BUFF PLYMOUTH ROCKS—BRED FOR size, shape, color and eggs. I have some fine birds for sale. Exhibition or utility. Write me. E. H. Grace, Logansport, Ind. Member A. B. P. R. Club. 1-4

BUFF ROCKS. STRONG FARM RAISED stock. Won 1st pullet, 2d cockerel, at Central Mo., Poultry Show. Eggs, $2, $1 and 50 cents per 15. Send your order now. Mrs. Wm. L. Harris, R. 3, Fayette, Mo. 2-3

MY BUFF ROCKS HAVE WON WHEREVER shown, including 1st pen at the Boston Show, 1909. I can book a limited number of eggs from my best pens at $3 for 15, two for $5. A few choice cockerels for sale. E. T. Hall, W. Upton, Minn. 2-4

JARDIN'S BUFF ROCKS. HAVE TWO choice yards headed by fine cockerels. Eggs, $2 per 15; $3.50 per 30. Incubator eggs, $4 per 100, from farm range flock, all choice thoroughbred birds. Imperial Pekin Duck eggs, $1.50 per 11. Mrs. M. J. Jardon, Baldwin, Kan. 2-4

BUFF ROCKS. WINNERS OF 1ST COCK Boston and $100 challenge cup and shape special, 100 Buffs in class. A few cockerels for sale $5 to $10. Eggs, $3 per setting. Send for mating list. F. S. Frasier, Montello, Mass. 2-4

BUFF ROCKS THAT ARE BUFF TO THE skin. Fine, large, good shaped birds, 1st prize winners at Iowa State Poultry Show. Eggs, pen 1, $3 per 15; pen 2, $2 per 15. C. S. Adams, Packwood, Iowa. 2-4

MY BUFF ROCKS WON 1ST COCKEREL, 1st pullet and 1st pen, 7 ribbons on 10 entries at Princeton show in strong competition. They are a fine bunch. Eggs, $2 per 15; $3.50 for 30. Geo. W. Holmes, Buda, Ill. 2-4

BUFF ROCKS. TWELVE YEARS WINNERS in the leading shows, including New York and Boston. This season at Manchester, Conn., Poughkeepsie, N. Y., Lenox and North Adams, Mass., they won two cups, 16 firsts, 9 seconds, 7 thirds, 26 specials, 11 of them for shape and color. Eggs, $3 per 15; $5 per 30. B. N. Duclos, Lenox, Mass. 2-4

HERE IS YOUR OPPORTUNITY!! MY BUFF Rocks are typical in shape, clear buff in color and properly mated so that I know they will produce a large per cent of grand birds. There are absolutely no better. Eggs, $2 per 15; stock for sale in fall. D. S. Davis, Benner, Nebr. 2-4

NOYES' BUFF ROCKS GREAT BOSTON Show, 1909, strongest competition. Win (3 entries), 1st ckl, 1st pul, 3d hen, 3 specials. 15 exhibitors showing against me. Golden Buff, even color. Best eggs $3. Circular free. P. W. Noyes, New London, Conn. 2-4

BUFF PLYMOUTH ROCKS—WINNERS IN hot classes at Des Moines and Iowa Falls of many of best prizes. Cock bird heading pen 1 never defeated for first place. Eggs from pens $3 to $5; range, $1.50. Circular free. T. H. Hall, Box F 932, Des Moines, Iowa. 2-4

SILVER PENCILED PLYMOUTH ROCKS.

SILVER PENCILED ROCKS. THE NEWEST and best of the Rock variety. Can furnish limited number of eggs from some of the best birds in the country. Write for winning and description of stock. G. T. Ells, Charlotte, Mich. 2-4

SILVER PENCILED ROCKS. HAVE THE beautiful plumage of a Dark Brahma, size, shape and all the good qualities of a Plymouth Rock. Won at Chicago, 1st and 2d, and won elsewhere. Eggs from my exhibition pens, $2 per setting; 3 settings $5. John O. Olson, McHenry, Ill. 2-4

PARTRIDGE PLYMOUTH ROCKS.

PARTRIDGE PLYMOUTH ROCKS—HAVE all the good qualities of any Rocks; are same size, weight and shape. Color of Partridge Cochin. Illustrated catalogue giving description. John A. Hageman, Charlotte, Michigan. 5-08-12

CHAMPION PARTRIDGE ROCKS AT MADIson Square Garden 2 years in succession. Winners at Philadelphia, Baltimore, Washington, Hagerstown, Allentown, Hartford, Scranton. Free catalogue. Cockerels for sale. Hillcrest Farms, Oakford, Pa. 6-08-12

COLUMBIAN PLYMOUTH ROCKS.

COLUMBIAN PLYMOUTH ROCKS. THE beauty of them all. Pullets laid at six months. Two firsts and 1 second at Mansfield show. Choice cockerel for sale. Eggs, $5 per setting. J. A. Hisey, D. D. S., Ashland, O. 2-3

PARTRIDGE WYANDOTTES EXCLUSIVELY, headed by Onondaga cockerel winner of 12 first prizes at such shows as Dryden, Binghamton and Frederick, Md. Eggs from this pen $3 per 15, other pens $2 per 15. W. G. Hull, R. 2, Marcellus, N. Y. 1-4

PARTRIDGE WYANDOTTES. EGGS FROM choice stock that were bred from prize winners, $1.50 for 15. A few pullets and hens for sale at reasonable prices while they last. My stock will please you. Will D. Garmoe, Winfield, Iowa. 2-4

PARTRIDGE WYANDOTTES. THIRTY-eight premiums at Iowa State, Des Moines and Humeston this season. Best exhibit any variety Iowa State show. Circular free. H. E. Townsend & Co., Albia, Iowa. 2-3

MY PARTRIDGE WYANDOTTES ARE CHICAGO and Milwaukee winners and my two grand pens contain these winners and many others of the same blood lines. Eggs $3 per 15, $5 per 30. Orders filled promptly. Aug. Bloese, Jefferson Park, Ill. 2-09-12

PARTRIDGE WYANDOTTES. ADAMS' "Goldbank" strain. 150 prizes, 15 big shows. 70 prizes, 5 state shows, Omaha, 4 entries, 1, 2 hen, 1 pen, 2 cockerel. Catalogue free. Stock cheap. Eggs $3. A. Bert Adams, Hamburg, Iowa. 2-4

SILVER PENCILED WYANDOTTES.

SILVER PENCILED WYANDOTTES, THE new breed, the kind that lays the eggs. A few choice cockerels for sale. Eggs in season. Write me your wants. C. C. Barclay, Industry, Pa. 1-09-12

COLUMBIAN WYANDOTTES.

SOLD ALL OLD PARTRIDGE WYANdottes. Great bargains in Columbian Wyandottes, yearling cock and hens. Chicks in fall, qualities guaranteed. Want 2 Rosecomb Red Hens. E. O. Thiem, Denison, Iowa. 6-08-12

COLUMBIAN WYANDOTTES FOR UTILity and popularity beats them all. Fast coming to the front. Yards headed by grandson of Arnold's famous breeder "Teddy." Correct markings. Eggs $3.50, 3 settings $10. C. H. Nurse, Sioux City, Ia. 1-4

COLUMBIAN WYANDOTTES. AM crowded for room and must sell 60 good breeders at once. They score 90 to 91 and more. Price $2 to $3 each. Order quick right from this ad. if you want some. O. R. Eddy, Box F, Oconomowoc, Wis. 5-08-12

WHEELER'S COLUMBIAN WYANDOTTES won at Boston, 1909, seven regular and seven specials, cup for best d'splay, best cock and four hens, best cockerel and four pullets, best female, best shape and colored female, best pullet. Write Chas. A. Wheeler, Brighton, Mass. 2-4

COLUMBIAN WYANDOTTES—EGGS $3 AND $2 per 15. Winners of 1, 2, 3 pullet, 3 cockerel, Titusville, Pa., and 1, 2, 3 pullet, 2 cockerel, and 1st pen, Warren, Pa., 1909. Orders will be given prompt attention. C. A. Wrhen, Oil City, Pa. 2-4

COLUMBIAN WYANDOTTES FROM CHAMpions of Nebraska. 1st pen beaded by 1st cock, Nebraska State show, 1909, and in 1st pen, 1908. Eggs $5 for 15; 2nd pen, $2. Stock for sale. Mrs. R. J. Catterson, Sutton, Neb., Box 333. 2-3

COLUMBIAN WYANDOTTES THAT HAVE the size, shape and color. Four pens, each pen headed by a first prize male bird at a different show; females to match. I have a circular, also a stamp; you must do the rest. H. W. Polgreen, Albany, N. Y. 2-4

MY COLUMBIAN WYANDOTTES HAVE WON twenty-two prizes and nine National Columbian Wyandotte Club ribbons this season. They are beauties and veritable egg machines. Fifteen eggs $3. A few settings from special matings $5. M. O. Gates, Mansfield, O. 2-4

COLUMBIAN WYANDOTTE EGGS FROM 1ST prize winners at Cleveland, Pittsburg and other shows; mated to the famous 95-point cockerel "Dan Patch", at $3 per 15. Free circular and pictures. Satisfaction guaranteed. W. A. Allen & Son, Geneva, O. 2-4

COLUMBIAN WYANDOTTES EXCLUSIVELY. Winners at New York, Boston, Poughkeepsie, Hartford, Springfield, North Adams and Holyoke, in my yards. Am booking orders for eggs at $3 and $5 per 15. Breeding stock for sale at reasonable prices. Levi Ayres, Granville, N. Y. 2-4

COLUMBIAN WYANDOTTES. FIRST PRIZE winners at Toledo, Springfield, Troy and Middletown. Five grand pens, superb in neck and tail lacing. Eggs, only $1.50 per 15. R. P. Buffington, Springfield, O. 2-9-12

ORPINGTONS.

BLACK WYANDOTTES.

BLACK WYANDOTTES—THE COMING WYandotte and best layers. Eggs from prize winners scoring 93 to 95¼, $3 per 15. Satisfaction guaranteed. M. I. Michaelsen, Box B 62, Mt. Horeb, Wis. 4-08-13

BUFF COLUMBIANS.

BUFF COLUMBIANS. NEW BREED ATtracting greatest attention everywhere. Handsomest of buffs. In utility the peer of any. Hundreds going into them. Be first in your locality. Edward Cone, Muskegon, Mich. 10-08-12

ORPINGTONS.

EGGS FROM CHOICE S. C. BUFF ORPINGtons. Pens 1, 2, 3, $2 per 15; Pen 4 headed by first cockerel Lansing and Jamestown, $3 per 15. C. J. Realy, Munith, Mich. 5-08-12

SINGLE COMB BUFF ORPINGTONS—Some good breeders for sale at low prices. Plenty of young stock, good enough to win. Write for what you want. H. M. Close, Newark, Ohio. 9-08-12

S. C. BUFF AND BLACK ORPINGTONS; also S. C. White Leghorns. Eggs and stock. Winners, Philadelphia, Easton, Dover, Morristown. Dunrohin Farm, Dept. D., Chatham, N. J. 12-3

SINGLE COMB BUFF ORPINGTONS EXclusively. Stock and eggs for sale in season at trust busting prices. Write and get acquainted. Correspondence a pleasure. (Club member.) Chas. H. Giffin, Fredericktown, Ohio. 6-08-12

MY S. C. BUFF ORPINGTONS WON FOUR ribbons at the big Polo show in class of 93 birds. Old and young stock for sale. Prices right. Satisfaction always. Louis Miller, Winslow, Ill. 11-4

BLUE RIBBON ORPINGTON YARDS. S. C. Buff and Black Orpingtons of highest quality. 8 years of careful mating for fancy stock. Cockerels $3. Eggs from choice birds $2.50 per 26, baby chicks 20 cents each. Knut Sponem, Mt. Horeb, Wis. 1-4

S. C. BLACK AND R. C. WHITE ORPINGtons. "Bred to win." "Quality" is my watchword. Good young cockerels for sale. Egg orders placed now. Satisfaction or no pay. Write me. E. S. Austin, 233 Walworth Ave., Delavan, Wis. 1-4

SINGLE COMB BUFF ORPINGTONS. ONE year old breeding stock with score cards for sale. Trios, $5 up, also some choice young stock for sale. Trios, $5 to $7. C. J. Realy, Munith, Mich. 5-08-12

EGGS FROM PRIZE WINNING WHITE and Black Orpingtons. The best blood of the world, with size, shape, color, hardiness and prolific layers. From scientific matings, $3 straight. J. H. Dence & Son, Gloversville, N. Y. 1-4

S. C. BUFF ORPINGTON EGGS FROM three specially selected pens, bred direct from the greatest winners. $2 per sitting, two sittings $3. Guaranteed Homer Pigeons and Belgian hares 60c to $1.50 per pair. Wm. Nehrhoss, Crittenden, N. Y. 1-4

SINGLE COMB WHITE ORPINGTONS. Elegant stock eggs $2 and $3 per 15, $8 and $10 per 100. Order direct from adv. H. C. Broughton, Brodhead, Wis. 1-4

TALK TO ME. S. C. BUFF AND WHITE Orpingtons. Birds have good color and weight and are true to type. 7 years a breeder. Eggs at right prices. Satisfaction guaranteed. Write your wants. G. E. Miller, Holmesville, O. 1-4

SINGLE AND ROSE COMB BUFF ORpingtons. At the Otsego County Fair, I won nine first prizes on ten entries. Cockerels, pullets, cock birds and hens for sale at different prices. Valley Farm Poultry Yards, East Springfield, N. Y. Edward E. Cook, Prop. 10-08-12

FIRST PRIZE WINNERS AND A. P. A. DIploma S. C. White Orpingtons. Eggs $3 per 15, $5 per 30. Pen headed by cock bird direct from Cook & Sons. Our birds are true to type, grand in color and just the kind you want. C. M. Gloyd, Monroe, Ia. 2-4

S. C. BLACK ORPINGTONS. PRIZE WINners in hot competition this winter. Eggs from pen 1, $5 per setting (pen is headed by a 95¾-point cockerel and pullets score to 95; pen 2 (cockerel scores 93½ and pullets to 93). Wm. L. Bochley, Chemist, Ashland, O. 2-3

S. C. BLACK AND BUFF ORPINGTONS—Two 1st, one 3rd. Black pullets, scoring 88, 90¾, 94½ points. Eggs from 1st pen, $2 for 13; 2nd pen, $1.25 for 13. Buffs for sale. Isaac Leedy, Ankenytown, O. 2-4

HERE IS YOUR CHANCE TO GET SOMEthing extra choice in S. C. Buff Orpingtons. 50 hens, 50 pullets, 25 cockerels and 4 cock birds for sale at very reasonable prices. These birds are the best of stock, high scoring, good size, shape and color. Eggs from 6 selected pens, $2 per 15. Circular free. W. H. & A. B. Shepard, Charles City, Ia. 2-4

S. C. BUFF ORPINGTONS. MY BIRDS HAVE won at Greenwich, New London and Tiffin. First pen headed by 10-pound buff cockerel, females in pen score to 94. Eggs $2 per 15. A good hatch or will replace free. F. C. Wood, Greenwich, O. 2-4

FARM RAISED S. C. BUFF ORPINGTON cockerels $1.50. My first pen is beaded by a male whose father is valued at $500; the father to the hens was an imported bird. 13 eggs $1.50. H. E. Crane, Bruno, Minn. 2-4

CRYSTAL WHITE ORPINGTONS. SIX BLUE ribbons at Iowa State show and 4 at Iowa State Fair. Prize winning cockerels for sale. Send for mating list. My birds will please you. A. H. Retsloff, Winterest, Iowa. 2-4

S. C. BUFF ORPINGTONS. FIRST PRIZE winners at Missouri State show, Nashville, Tenn., and other big shows. True Orpington type and solid buff males and females, all up to weight. No better birds exist anywhere. I have spent years in perfecting my flocks and you get the results of my efforts. Eggs $5 and $3 per 15. D. C. Wilkinson, Ellsberry, Mo. 2-4

HEADQUARTERS FOR ORPINGTONS. KELlerstrass Crystal Whites. Wm. Cook & Sons' buffs and blacks. Some fine birds for sale; prices on eggs and stock right. W. D. Barrett, Shelton, Neb. 2-9-12

S. C. BLACK ORPINGTONS, DUKE OF Kent strain. Large, vigorous and high scoring birds for sale. Eggs $2.50 per 15. Satisfaction guaranteed. Mrs. W. Kribs, Trempealeau, Wis. 2-3

IF YOU WANT A BARGAIN IN EGGS FROM S. C. Buff Orpingtons, here is your chance. Eggs from best pens, $2 per setting; other pens, $1. Many breeders ask double the prices for same quality. W. E. Montague, Carey, Ohio. 2-3

FOR SALE—S. C. B. ORPINGTON EGGS. From pen 1, $3; pen 2, $2 per 15; range, $5 per hundred. Good layers, prize winners. Won 4 firsts and 3 seconds under Judge Shaner. Mrs. John Corkery, Wadena, Iowa. 2-4

EGGS! EGGS! EGGS! HIGH SCORING S. C. Buff Orpingtons. Two choice pens $2 and $3 per 15; flock, $7 per 100. Mating list free. Mrs. Alice J. Morris, Big Rock, Ill. 6-08-12

S. C. BUFF ORPINGTONS. EGGS FOR hatching from blue ribbon and silver cup winners. Write at once for prices and give us your order. Mrs. A. F. Hanna, Idaville, Ind. 2-4

BUFF ORPINGTONS. THEY ARE LARGE, stylish and bandsome soft golden buffs—great layers and always winners at the shows. Many nice cockerels, hens and pullets at a bargain. Eggs at reasonable prices. Mating list. Dr. Claude Gray, Bowling Green, Ky. 2-4

SINGLE COMB BUFF ORPINGTON EGGS for hatching from my New York, Boston and Brockton fair winners, and the birds that produced these winners. I raise my own winners. Mating list free. H. E. Challis, Box 94, South Danville, N. H. 2-4

ORPINGTONS—MID-WEST'S BEST SINGLE Comb buff. Winners wherever shown. Winter egg producing strain. Free 1909 catalogue. Eggs and day-old baby chicks for sale. Prewitt, Box W, Onawa, Iowa. 2-3

S. C. BLACK. WINNERS AT CEDAR RAPids, 1909: 1, 3 ck, 2, 3, 5 ckl, 2, 3 hen. Eggs from three grand matings $5, $3 and $2. A few pullets for sale. Roy E. Todd, Box F, Marion, Iowa. 2-3

SINGLE COMB BLACK ORPINGTON FARM eggs for hatching from range bred, prize winning birds; large boned, blocky type; $2 for 15, $3 for 30. G. B. Baker, Greenwich, O. 2-3

BLACK AND BUFF ORPINGTONS. FIRST prize winners at the leading Wisconsin shows, including Milwaukee, Oconomowoc, Janesville and Delavan; also Rockford, Ill. Some grand fine colored, big boned, vigorous cockerels on hand from $3 up. Write for prices on stock and eggs. Alex. Buchanan, Janesville, Wis. 2-4

SINGLE COMB BUFF ORPINGTONS. WINners wherever shown. Golden buff to the skin. Four fine pens mated for exhibition and best results in winter laying. Free mating list. Place your egg order early. Mrs. Maggie Taylor, Orleans, Ind. 2-4

S. C. BUFF ORPINGTONS. I WON 10 firsts at two shows this winter. Eggs $2.50 per 15, from 4 fine pens, all mated to produce prize winners. Stock for sale at all times. E. H. Stanger, Ellettsville, Ind. 2-4

S. C. BLACK ORPINGTONS. MY BIRDS have won in all the leading shows: Boston, Cleveland, Pittsburg, Paterson, Hartford, Providence and Woonsocket. Send for photographs and prices on stock or eggs. W. E. Mathews. Norwich, Conn. 1-4

UNBEATEN RECORD OF THE SHOW ROOM. Large framed, pure white, egg developed strain. One of the best flocks in America. Eggs, per 15, select matings, $5; other matings, $3. If you want quality, write H. Knatvold, Rose Comb White Orpington Specialist, Albert Lea, Minn. 2-4

SINGLE COMB BLACK ORPINGTONS EXclusively. Bred to lay. Won 4 firsts, 2 seconds, 2 thirds, 2 fourths, 2 silver sweeptake cups on 12 entries at Olwein show, 1909. Eggs reasonable. Send for mating list. Clair F. Limbeck, Ossion, Iowa. 2-4

CRYSTAL WHITE ORPINGTONS FROM "Peggy" stock. First pen scores 93 or better; Tucker scoring. At Wisconsin State show won first cockerel, first and second pullet, first pen. Free mating list. Can send you birds that will improve your flock or eggs that will hatch winners. Dr. Guy Blencoe, Alma Center, Wis. 2-4

RHODE ISLAND REDS.

S. C. RHODE ISLAND REDS. WINNERS wherever shown. Ira T. Bronson, Sedalia, Missouri. 5-08-12

RHODE ISLAND REDS—AT LAST MISSOURI State Show I won Kellertrass 100 silver dollars, capital prize for best display of any one breed of chickens, and 13 other prizes. The above should satisfy the public that I have No. 1 stock. Both combs. Eggs in season. T. N. Dunphy, Nevada, Mo., Box B, Route 5. 1-08-12

LEMBKE'S ROSE COMB RHODE ISLAND Reds are bred to lay, weigh and pay. Winners at the leading shows. Stock and eggs for sale. Circulars free. Pleasant Poultry Farm, Griswold, Iowa. 5-08-12

SINGLE COMB RHODE ISLAND REDS—Some fine cockerels, scored by Tucker scoring from 91 to 94¼. Eggs in season from Reds that are red. From Tompkins and Bean strains. Bred to lay. Willard I. Smith, 25 31st St., Detroit, Mich. 12-3

REDS PREDOMINATED AT RICHMOND Hill Show. My laying type single combs won first pullet, third exhibition yard. Write for prices of stock. Settings, $5, book now for delivery specified time. Ruby strain. G. L. Andrews, Freeport, N. Y. 12-3

ROSE COMB RHODE ISLAND REDS—A few cockerels, pairs and trios for sale cheap. Stock first class. Even colored, pure, clean, red plumage in both males and females. Eggs in season. Can please you. Albert Penney, Stacyville, Mitchell Co., Ia. 12-3

RHODE ISLAND REDS EXCLUSIVELY. Rose and Single Comb. Well bred and carefully mated stock. Any further information cheerfully sent on request. F. H. Wells, Box 30, Deer Park, L. I., N. Y. 1-09-12

R. C. AND S. C. RHODE ISLAND REDS, bred for egg production, size and depth of color. 26 cockerels for sale. Eggs, $1.50 and $2 per 15, $7.50 and $10 per 100. Arthur S. Clapp, Unionville, Mo. 1-4

SINGLE COMB RHODE ISLAND REDS—Have size, vigor, shape, color; hustlers, healthy, heavily feathered winter layers. Cockerels now, eggs in season. Utility and fancy, from prize winners at Cleveland and Columbus, Ohio. Write today promptly. Walls Poultry Farm, Mitchell, Ind. 12-3

SPECIAL BARGAIN IN A FINE S. C. R. I. Red cock bird; a grand breeder now in one of my best pens. Eggs at right prices. Write me. W. C. Stroman, So. M lford, Ind. 2-2

R. C. R. I. REDS. NOTE MY WINNINGS at Greenwich show, Dec., 1908: 2, 3 cock, 1, 2, 3 cockerel, 3 pullet, 1 pen—I showed no hens. At New London, Jan., 1909: 1 cock, 1, 2, 5 cockerel, 1, 2 hen, 1, 2 pullet, 1 pen—score 187¼—90 Reds competing at this show. Have mated three grand pens for eggs at $1, $2 and $3 for 15. D. D. Washburn, Greenwich, O. 2-4

R. C. R. I. REDS. MY BREEDING YARDS contain first prize winners and other birds equally as good. Winners at Stoughton and Milton, Wis.—10 prizes. Eggs from grand birds, $2.50 per 15 and $1.50 per 15. Prompt shipment and fair treatment. Mrs. W. L. Elpich, Rte. 38, Lima Center, Wis. 2-4

NEFF'S SINGLE COMB REDS. NATIONAL, State, and three other cups, A. P. A. silver medal and forty others at State Red show. Write for prices on eggs. J. H. Neff, West Union, Iowa. 2-3

ROSE COMB REDS. SIX FIRSTS, THREE seconds, one third, two fourths and seven specials at last two shows—Six birds exhibited. Specials, including two $5 gold pieces and two silver cups. One on best red in show. Score by McClave, 95¾. Eggs $2 and $3 per 15. L. H. Creamer, Mechanicsburg, O. 9-8-12

HENRY BARBER, RTE. 4, VAN WERT, Ohio. Breeder of S. C. R. I. Reds. Some grand breeders that scored 91 to 93 points by W. C. Pierce, judge. Eggs $2.50 per 15, $10 per 100. No stock for sale until fall. 2-4

S. C. R. I. REDS. STATE CUP WINNERS 2 years in succession in hot competition. Over 30 prizes in 2 shows this last month. They are all fine typical birds, red to the skin. Will please the most exacting. Eggs $1, $2 and $3 per setting, according to quality. Orders given prompt attention. F. W. Sault, Swanton, Vt. 2-4

DON'T BUY S. C. R. I. REDS OR EGGS for hatching until you get my prices on what you want. Three grand pens of Tompkins strain, mated for the egg trade. Birds scoring to 93½. I can and will send you the right quality. E. Webb, Oconomowoc, Wis. 2-4

SINGLE COMB RHODE ISLAND REDS. Stock producing birds of high quality, utility also. Prize winners at large eastern shows. Satisfaction guaranteed. Eggs $2 per 15. Incubator eggs $5 per 100. Robinson Pierce, South Easton, Mass. 1-4

ROSE COMB REDS EXCLUSIVELY—ONE cock, cockerel and a few females for sale. My birds were the blue ribbon winners at Springfield, Ohio, 1907-1908; also at the 1908 Ohio State Fair. Eggs in season. L. G. Shiddenhelm, Springfield, Ohio. 12-3

R. C. RHODE ISLAND REDS; CHOICE cocks and cockerels $1 to $2, all farm raised, healthy stock. Will give satisfaction. Eggs in season, 15 for 75c; 30 for $1.40; 45 for $2, from fine birds. Israel Kinney, R. 7, Bellefontaine, Ohio. 12-3

WILLIAM PHILLIPS, JR.—SINGLE COMB Rhode Island Red Specialist. Winners at Madison Square Garden, Schenectady, Gloversville, New York State Fair. First breeder in this section. Stock for sale at all times. Eggs in season. Prices reasonable. Show birds, we have them—none better. William Phillips, Jr., Amsterdam, New York. 12-3

WE ARE NOW PREPARED TO SUPPLY any order in S. C. Rhode Island Reds, old or young stock. Fancy or utility. Noted in size, shape and color. Northland Poultry Farm, Patriot, Ind. 5-08-12

R. C. RHODE ISLAND RED COCKERELS from $2 to $10. Eggs from fine matings this season. My birds are large, fine shaped, rich red in color and great egg producers Mrs. Herbert L. Towler, 2932 Bryant Ave. S., Minneapolis, Minn. 1-4

FOR SALE—A FEW S. C. RHODE ISLAND Red cockerels of choice breeding, from stock winning prizes at the best shows in Illinois and Michigan; also a few settings of eggs; $1.50 from second and $2 from first pen. These are farm bred birds and will get show winners. Long Beach Farm, Augusta, Mich. 1-3

IF YOU ARE THINKING OF BUYING eggs or stock (Single Comb Reds) you should send for our catalogue of prices and winnings. Satisfaction guaranteed. U. S. A. Poultry Yards, Antwerp, O. 1-4

S. C. REDS. THE KIND YOU WANT, fancy or utility, $1 up. Plenty of stock and eggs in season at the right price. F. B. Clark, Rising Sun, Ind. 1-09-12

S. C. RHODE ISLAND REDS BRED FROM the foremost prize winning and laying strains, and have produced winners for some of best shows. Few choice cockerels for sale. Circular free. Jesse P. Curry, Bennington, Ind. 1-4

ROSE AND SINGLE COMB R. I. REDS, carefully bred from the greatest strains in America. All pens specially selected and sure to produce top-notchers. Get my prices on stock and eggs. Wm. C. Martens, Minooka, Ill. 1-09-12

ROSE COMB RHODE ISLAND RED COCKerels and pullets. Anderson and Tuttle strains. Eggs for incubators and by the sitting. Write for prices. Thos. Cole & Co., Pierceton, Ind. 1-4

S. C. R. I. REDS. WINNERS AT ALL the shows. Score 92¾ to 94¾ by McLave, Feil and Gault. Clean sweep at Massillon. Eggs $2, $3 and $5 per 15. Satisfaction guaranteed. M. W. Heyman, Massillon, Ohio. 1-09-12

WON FIRST PRIZE ON R. C. R. I. RED cockerel at the Van Buren Co. Poultry Show Dec., 1908, and many other first and second prizes at other shows. Orders booked for eggs to be shipped when wanted. Prize winners head each yard. Mrs. N. A. Ranck, Niota, Ill. 1-4

ROSE COMB REDS EXCLUSIVELY. Choice cocks, cockerels, hens and pullets, with score card. Even colored, pure, clean red plumage. Eggs in season from Reds that are red. Orders booked now. Write your wants to J. M. Walters, R. 2, Helena, Ohio. 1-4

GIFFORD'S SINGLE COMB RHODE Island Reds. Breeder of high class birds. Stock and eggs for sale at all times at satisfactory prices. Write your wants to E. J. Gifford, Chardon, O. 1-09-12

ROSE COMB RHODE ISLAND REDS. FEW cockerels and pullets for sale with score cards by Shaner at reasonable prices. Eggs in season, $1.50 per 15. R. S. Lampert, Lena, Ill. 1-4

HANSEN'S REDS, SINGLE AND ROSE Comb, first prize winners at World's Fair, Madison Square, Chicago, Indianapolis, Cincinnati, Fort Wayne, Cedar Rapids, Auburn, Louisville, Columbus and Portsmouth. Hansen Poultry Co., Portsmouth, O. 1-4

ROSE AND SINGLE COMB RHODE ISland Red eggs for breeding a specialty. Birds are prize winners. Jas. H. Bradbury, Prop., 1166 New Boston Rd., Fall River, Mass. 1-4

ROSE COMB RHODE ISLAND REDS. A few good scored cockerels for sale from $3 to $5 each. Satisfaction guaranteed or money refunded. Book orders for eggs early, $1 and $2 per 15. Teachout Poultry Yards, Dixon, Ill. 1-3

SINGLE COMB RHODE ISLAND REDS. AT Oelwein, Ia., at the State Club meeting I won 3 cock, 2 hen, 4 ckl, 5 pen. They are reds that are reds. Send for mating list. Rubyor Poultry Farm, West Union, Ia. 2-4

AMERICAN BEAUTY STRAIN ROSE COMB Rhode Island Reds, combining beauty, utility and vigor. Bred from first prize winner at Jamestown, Morristown and Scranton—range grown. Eggs from best matings, $5 per 15; utility, $1; reasonable fertility guaranteed. W. S. Sophia, New Milford, Pa. 2-4

S. C. REDS EXCLUSIVELY. RAISE THEM early for winter layers. Book orders now for eggs. From best pen, $2 per 15; range eggs, $3 per 100. Two dozen hens for sale, $10 per dozen. Satisfaction guaranteed. Mrs. Allie West, Box 315, Garnett, Kan. 2-4

R. C. RHODE ISLAND REDS. WINNERS at Cleveland, in strong competition. Eggs from selected matings, $1.50, $2 and $3 per 15; incubator eggs, $6 per 100. A few fine breeding cockerels at reduced prices. H. F. Basch, 5612 Whittier Ave., Cleveland, O. 2-4

ROSE COMB REDS EXCLUSIVELY. EGGS from pens headed by Sandy Creek, 1908, and Pulaski, 1909, first prize winners: $1 per setting; $5 per 100. Tuttle strain.. Thos. Wilder, Rte. 1, Richland, N. Y. 2-4

"VOILAND'S IDEAL STRAIN" R. C. R. I. Reds. Red to the skin. Large, vigorous birds. Right prices. Egg orders booked now. Write for egg circular. E. C. Voiland, Villisca, Iowa. 2-9-12

ROSE COMB RHODE ISLAND REDS. PERfect to skin. Vigorous stock for sale. For 4 years farm bred to line of premium winners. $1, $1.50 and $2 per 15 eggs. Fresh, carefully selected, best from 94-point bird. Write. Frank Martin, Mt. Ayr, Iowa. 2-4

ROSE COMB RHODE ISLAND REDS. EGGS from high scoring pens, $2 per 15, $3 per 30; range, $1.50 per 15. A few choice cockerels for sale. Mrs. E. Hickman, Rte. 2, Sciota, Ill. 2-4

S. C. REDS, TOMPKINS STRAIN. STOCK scoring 91 to 94½ by Long, McClave and Cosh, make up my pens. Write for show records. Eggs $1.50 and $1 per 13. J. W. Haller, Chatfield, O. 2-4

R. C. RHODE ISLAND REDS—THAT ARE red to the skin. Eggs for hatching from exhibition birds, which are persistent layers, $1.50 per 15. A few fine cockerels for sale from $2 to $5 each. Robert Mawer, Deshler, O. 2-4

ROSE COMB RHODE ISLAND REDS EXclusively. Have made a specialty of them for seven years. Birds that score from 90 to 94 by Shaner and Tucker. Eggs $2 for 15. Write for prices on quantity. F. E. Hoyt, West Union, Ia. 2-4

ROSE AND SINGLE COMB RHODE ISLAND Reds. Eggs for hatching $5 per 100 to $5 per 15. Won at Northern Illinois Poultry show, 1909: 17 ribbons, 9 special and silver cups. Some stock for sale. Circular free. C. S. Johnson, Belvidere, Ill. 2-4

SINGLE COMB AND ROSE COMB RHODE Island Reds, bred for Standard points and heavy egg production. Lay more eggs in winter than in summer. I guarantee satisfaction. Eggs, from best pens, $2 per setting; other pens, $1 per setting or $6 per 100. Send me a trial order. C. A. Davis, Montpelier, Vt. 2-4

FOR EGGS FROM EXTRA NICE SINGLE Comb Reds, write Alvin L. Dudley, So. Lincoln, Mass.; $1 per sitting, $6 per 100. From a winter laying strain of big rugged red birds. Give me a trial order and you'll want more. 2-4

FOR SALE. ROSE COMB RHODE ISLAND Reds exclusively. Fine stock. Eggs for hatching, in season, $2 per 15, $3 per 30. Postal will bring full particulars. I will please you. Watson W. Bowers, Geneva, O. 2-3

EGGS FROM PRIZE WINNING R. C. RHODE Island Reds. Won this season at Richmond Hill, Paterson and Easton in strong classes. Eggs from very choice matings, $5, $4, $3, $2.50. Every egg guaranteed from pen represented. Circular free. E. W. Bogert, Box C, Port Washington, N. Y. 2-4

EGGS BY SETTING OR HUNDRED. RHODE Island Reds, both combs. Hartford, both shows, 1908. South Manchester, Springfield, Greenfield, Northampton and Holyoke.—Thirty-three prizes and silver cup. Stock for sale. 1909 mating circular free. F. E. Woodard, East Longmeadow, Mass. 2-4

EGGS FOR HATCHING—PRIZE WINNING, Single Comb Rhode Island Reds. Bred for color, shape, eggs and vigor. Eggs $2 per 13. Special matings, $3 per 13. Walnut Poultry Farm, F. W. Cass, Haverhill, Mass. 2-4

R. C. RHODE ISLAND REDS—BRED FROM greatest prize winning and laying strains, and themselves easy winners, wherever shown. My free circular fully describes my 1909 matings. All pens headed by winners. W. F. Volz, Ft. Madison, Ia. 2-3

THE F. L. STRAIN OF REDS, BOTH COMBS —again winners at McKeesport and Butler, Pa. Stock and eggs. Breeding cockerels cheap. Write for circular and mating list. Satisfaction guaranteed. F. L. Oher, Rt. 1, Verona, Pa. 2-4

RHODE ISLAND REDS, S. C. BLUE RIBbon winners at the largest shows. Good color, size and layers. Stock and eggs for sale. Correspondence solicited. Prompt attention assured. James Sears, Orleans, Ind. 2-3

MATTHEW'S ROSE COMB RHODE ISLAND Reds—Line bred for six years. Breeders high scorers by Tucker, Hale, McClave and Shaw, judges. 6 grand yards. Eggs $1.50, $3 and $5 per 15. Thomas B. Matthew, Turkey River Poultry Yards, Elkader, Iowa. 2-4

EGGS. EGGS. EGGS. WE SELL EGGS from high class S. C. Rhode Island Reds at farmers' prices, and pack in a way that insures a good batch. Fair treatment guaranteed. For information and prices, write E. B. Shortridge, Dana, Ind. 2-4

SINGLE COMB RHODE ISLAND REDS. Pens headed by 95½ and 94-point males; females score 92 to 94½. Eggs from these grand matings, $2 per 15, straight. W. E. Morgan, Box 16, Jeffersonville, Ill. 2-4

FOR SALE. R. C. RHODE ISLAND RED cockerels, scored by Heimlich. Eggs, from high scoring and heavy laying birds. $1.50 per 15. Eugene N. Steinmetz, W. View St., Decatur, Ill. 2-3

BRIDEN'S SINGLE COMB REDS. NO HOT air for sale, but quality stock and eggs, fine cockerels. Eggs from 3 pens, $2 to $3.50 per 15. Get what you order. Reference: F. N. bank. James E. Briden, Waterloo, Ia. 2-4

ROSE AND SINGLE COMB RHODE ISLAND Reds. Winners at St. Joseph and Missouri State show. Heavy laying strain. Eggs, from choice matings, $2 and $3 per 15. Utility eggs $5 per 100. Mrs. W. S. Hamilton, Clarksdale, Mo. 6-08-12

KERN'S SINGLE COMB RHODE ISLAND Reds. The greatest laying strain of Single Comb Reds the country has ever produced. Pullets all commence laying at 5 months. Send for egg circular and mating list. Frank L. Kern, Box 51, Riverside, Iowa. 2-4

ROSE COMB RHODE ISLAND REDS—SCORE 92 to 95½ by Tucker, 75 Reds in class at Sylvania, O.: Winning 1st cock, 1st cockerel, 3rd hen, 1st and 2nd pullet, 1st pen. Club specials for color and shape on both male and female. Have won silver medal, diplomas, silver cups, and specials at Detroit, Toledo, Adrian and Algona. Barred Rocks equally as good. Circular. Holyoke's Sunnyside Poultry Farm, Adrian, Mich. 2-3

BEECHER'S BEST REDS. SINGLE COMB. Won 29 from possible 31 ribbons and specials. 15 from possible 18 firsts and badges. Two pens; prize winners only; $3 for 15 eggs. Free mating list. C. M. Beecher, Abingdon, Ill. 2-4

RHODE ISLAND WHITES.

RHODE ISLAND WHITE BREEDERS. Those in need of good fowls for winter laying, won't miss by trying some. Birds and eggs for sale. Prices right. Crandall & Snyder, Jonesville, Mich. 2-4

LIGHT BRAHMAS.

LIGHT BRAHMA COCKERELS OF GOOD hens, one and two years old, if taken in quality at living prices. Also some good dozen lots at $1 each. Book orders for eggs early to insure prompt delivery. Burt Curtis, Allison, Iowa. 12-3

LIGHT BRAHMAS FOR SALE—THE DR. Mighell strain; none better. Cockerels, $2; pullets, $1.25, if taken soon; fine birds. Eggs in season, $2 per 15; $5 per 100. Prize winners. Mrs. A. C. Berry, Unionville, Mo. 12-6

BEULAH HILL LIGHT BRAHMAS AGAIN win at Beatrice, Sept., 1908: 1st cock, 1st and 2nd hen, 1st and 2nd cockerel, 1st and 2nd pullet. Extra large fine cockerels and pullets for sale. Order early. Eggs in season. Sidney A. Tincher, Lock Box 230, Odell, Neb. 12-3

LIGHT BRAHMA STOCK SCORING TO 95—cheap. 15 eggs, from pen headed by 1st ckl, Kansas City, 95¼ (hens to 96½), $3; other splendid matings, $1.50. Won 1st, 2nd ckl, at Kansas City, in strongest competition. May Felton, Blue Mound, Kan. 2-4

LIGHT BRAHMAS—THESE ARE ALL SHOW birds of very best quality. Eggs at $2.50 per setting; either cockerel or pullet mating. All infertile eggs replaced free. Satisfaction guaranteed or your money refunded. Cocks for sale. H. A. Jacobs, Clarksville, Iowa. 2-4

KEELINE'S LIGHT BRAHMAS ARE WINners wherever shown. Write your wants at once. Eggs from very choice matings at $3 a setting. John B. Keeline, Council Bluffs, Iowa. 1-09-12

LIGHT BRAHMAS. LARGE IN SIZE, GRAND color, high scoring birds—and the price of eggs is only $1.50 and $1 per 15. You can't get a better bargain anywhere. Don't fail to send me your order. Miss Mayme Wayne, Lebanon, Ky. 2-3

LIGHT BRAHMAS EXCLUSIVELY. EGGS 15 for $1.50, 100 for $7. T. M. Lillard, Rte. 3, Box 7, Canton, Mo. 2-3

LIGHT BRAHMAS. GOOD HACKLE AND wing markings; true Brahma shape. Have first premiums from the leading poultry shows. Young and old stock $1.50 to $3. Folder free. Chas. Hunt, Box 14, Shellrock, Iowa. 2-9-12

BUFF COCHINS.

BUFF COCHINS EXCLUSIVELY—SOLID buff from head to toe, heavily feathered. 1 pen of old birds, also cockerels and pullets for sale. Eggs in season. J. M. Soden, R. 2, Wisner, Neb. 1-09-12

BUFF COCHINS. HAVE SOME FINE cockerels and pullets, will sell cheap, as I have not got the proper room to accommodate them. Be sure to get prices. Evan Burmaster, Irving, N. Y. 7-08-12

BLACK LANGSHANS.

GET IN THE RING BY GETTING A COCKerel from my superior strain Black Langshans. Big long-legged fellows. Prize winners. Great layers. Write your wants first to Arthur Fretz, Canal Dover, O. 11-4

BLACK LANGSHANS EXCLUSIVELY—1,000 birds to select from. 2nd hen and 4th cockerel at Indianapolis, 1908, in my yards and plenty that are better. Eggs from my breeding pen $3 for 15; $5 for 30; one special pen, $5 for 15. Circulars free. Wm. Hershman, R. 1, Medaryville, Ind. 12-3

CHOICE BLACK LANGSHAN COCKERELS at $5 and up from greatest winning strain in Northwest, also few hens and pullets at bargain prices. They are sure to give satisfaction. A. Stransky, Chilton, Wisconsin. 5-08-12

BLACK LANGSHAN COCKERELS FOR sale. Scored and unscored. Prize winners at Iowa State Fair and Des Moines Poultry Show. Eggs in season. Write for prices. Mrs. Lizzie McCleary, Altoona, Ia. 1-2

BLACK LANGSHANS—BRED TO WEIGH, lay and pay. Eggs from grand birds $1 per 15, $1.75 per 30, $5 per 100. You won't go wrong by sending me your order. A. M. Boyer, Rte. 2, Dexter, Mo. 2-4

BLACK LANGSHAN EGGS FOR HATCHING from prize winning hens. Won at 3 shows this season; also 2 specials for highest scoring birds Asiatic class. Eggs 15 for $2.50. S. O. Steiner, Box 91, Scottdale, Pa. 2-3

EGGS FOR HATCHING FROM HIGH SCORing Black Langshans. No birds in pens scoring less than 93 by Heimlich and Keeler. Eggs $2 per setting. This is your chance to raise good ones at small cost. D. R. K. Hull, 204 East 7th St., Mitchell, S. D. 2-4

BLACK LANGSHANS. EGGS FROM HIGH scoring, prize winning, farm raised birds, $1.50 and $2.50 per 15. Prompt attention to orders. Write A. A. Montgomery, Rte. 3, Box 54, Perryville, Mo. 2-3

EXHIBITION BLACK LANGSHANS. WINners everywhere exhibited. Individuals scoring 94 to 96¼. Eggs from my breeding pen $1.50 per 15. Stock reasonable. Cards with exhibition birds. Satisfaction guaranteed. Woodlawn Poultry Farm, Calla, O. 2-4

S. C. WHITE LEGHORNS.

EGGS FROM GRAND PRIZE WINNING and highly developed laying strain of pure bred S. C. White Leghorns, 50 cents to $5 per setting. Osman Poultry Yards, Dept. B., Beaver Dam, Wis. 5-08-12

S. C. WHITE LEGHORNS, THE DIRECT progeny of first cockerel at great Brockton Fair, 1906, and pen 1 contains first prize pen same fair, 1908. Eggs $2 per sitting. E. W. White, R. F. D., E. Bridgewater, Mass. 1-4

S. C. WHITE LEGHORNS, OLD AND young stock for sale. Cockerels, $2. Score cards furnished with exhibition birds. Write for prices of my exhibition birds. W. H. Heitkamp, New Bremen, Ohio. 12-3

BABY CHICKS—SINGLE COMB WHITE LEGhorns, in any number, 10 cents each. Eggs for hatching $1.50 per 15. Breeding stock is from winners at Cleveland shows. Every hen trap-nested. C. E. Kyle, Rocky River, O. 2-4

SINGLE COMB WHITE LEGHORNS. HIGH class standard stock. 200 egg strain, farm raised. Eggs $1 per setting or $5 per 100. Eighteen years experience. They will please you. Write me. H. J. Windle, Beloit, O. 2-4

S. C. WHITE LEGHORNS EXCLUSIVELY. Won at Iowa State show, Jan., 1909, 1, 2 cockerel, 1, 2, 3, 5 pullet, 1 pen, silver cup for best 10 in Mediterranean class. Eggs, 1st pen, $1.50; 2nd pen, $1. C. B. Wheatley, Stockport, Iowa. 2-3

S. C. WHITE LEGHORNS. LARGE, VIGorous—weighed ¼ pound more at 10 weeks than Rocks; Hogan tested each season. Will pit 50 highest tested breeders against the world for egg yield. 200 breeders for sale. Exhibition stock. Special matings. Hatching eggs. Grandscope Poultry Ranges, Apple Grove, Va. 2-4

S. C. W. LEGHORN EGGS. THE GREATEST layers and money makers on earth. Established 1886, birds scoring to 97. Write for circular containing prizes, testimonials and birds painted from life. Everything up-to-date. Wm. Vander Maas, Wortendyke, N. J. 2-4

S. C. WHITE LEGHORNS EXCLUSIVELY. Prize winners wherever shown. My two pens contain my prize winning birds, and they are prolific layers. Eggs from these pens $2 per 15; $5 per 45. F. E. Carpenter, Cedar, Iowa. 2-4

S. C. WHITE LEGHORNS EXCLUSIVELY; bred in line for 20 years and as pure white and typical in shape as any that grow. Free farm range. Fine cockerels a specialty. Eggs in season. Satisfaction guaranteed. Write for prices. Joel Hoskins, Pleasant Plain, Iowa. 12-3

S. C. WHITE LEGHORNS OF STANDARD qualities. Eggs from hardy, shapely, snow white stock, $2 for 15. Place order and produce specimens combining excellence for show and utilitarian qualities. E. E. Selle, S. Galena Ave., Freeport, Ill. 1-4

R. C. WHITE LEGHORNS.

ROSE COMB WHITE LEGHORNS. EXhibition birds for sale. Ready October first. Also some first class breeding stock. Dr. Decker, Bradford, N. Y. 9-4

ROSE COMB WHITE LEGHORNS. EGGS from exhibition mating $1 per 15, good hatch guaranteed or order refilled for half price. Stock for sale. Write me. Howard A. Moser, Uniontown, Pa. 1-4

ROSE COMB WHITE LEGHORNS EXCLUsively. St. Johns Poultry and Egg Farm, headquarters for business Leghorns. Eggs $1 per 15, $5 per 100. W. E. Watson & Son, Morley, Mo. 1-4

ROSE COMB WHITE LEGHORNS. First prize winners Chicago show, December, 1908. Year-old hens and pullets for sale at special prices if taken at once. Bargains. Hatching eggs $3 and $2 per setting. Write your wants. The Maples, Maywood, Ill. 2-4

S. C. BROWN LEGHORNS.

S. C. BROWN LEGHORNS, BRED DIRECT from greatest winners and themselves winners. At Monessen, Pa., 14 pullets scored 92½ to 94¾, winning 1st to 5th, 4 hens won 1st to 4th and on cockerels I won 3d and 4th. Eggs from these birds $3 per 15. E. E. Endsley, R. 3, Uniontown, Pa. 1-09-12

STRAHLE'S WINTER LAYING, HIGH scoring, prize winning S. C. Brown Leghorns took first place at big shows. Why they are money getters. Get circular. C. F. Strahle, R. 6, Bryan, O. 1-4

S. C. BROWN LEGHORNS. EGGS $1 TO $1.50. Day old chicks 15c and 20c. Utility cockerels $1.50 while they last. Same blood as my prize winners. L. F. Kirby, Orleans, Ind. 1-4

S. C. BROWN LEGHORNS. BABY CHICKS $5 per 50, $10 per 100. Bred for shape, color and laying qualities. I guarantee safe arrival. H. M. Moyer, R. 2, Bechtelsville, Pa. 5-08-12

S. C. BROWN LEGHORNS. EGGS AND chicks from Silver cup winners; free circular describing them. Acme incubator lamp wicks made from mineral fibre are indestructible and need no trimming. Try one and be convinced; dime only. Henry Mueller, Donnellson, Iowa. 2-4

S. C. BROWN LEGHORNS EXCLUSIVELY; fine in color and typical in shape; just the kind you want. No stock for sale but orders for eggs now being booked for the spring trade. Utility, $1 per 15; exhibition, $1.50 per 15. Mrs. Geo. Warner, Bushnell, Ill. 12-3

HIGH CLASS S. C. BROWN LEGHORNS, original Witman strain. Prize winners in hot competition at leading eastern shows this season. Birds will please the most exacting. Start by getting some birds or eggs. Be sure and get my prices. David Kehm, 1009 Spring Garden S., Allentown, Pa. 2-4

S. C. BROWN LEGHORN EGGS FROM PRIZE winners. Pen 1, score 92¼ to 93½ by Hemlich, contains 1, 2 and 3 pullets, San Jose show. $2.50 per 15; pen 2, score 92, $1 per 15. Fred Jacobs, San Jose, Ill. 2-4

S. C. BROWN LEGHORNS, WITTMAN'S strain. Cockerels from pullet line. Show hens, about half price what they will cost later. Also Pure White Homers. H. M. Moyer, R. 2, Bechtelsville, Pa. 5-08-12

S. C. BROWN LEGHORNS, 5 FIRSTS. 2 seconds at Wisconsin State Poultry Show. $25 silver cup for best display in Mediterranean class. Eggs, pullet or cockerel mating, $2.50 per 15. Range $1 per 15; $2.50 per 50. Alv. Klein, Lomira, Wis. 2-4

"INVINCIBLE" SINGLE COMB BROWN Leghorns always win. One fine cockerel scoring 92½ by Shaner, cheap. Unscored ones also. Eggs $2 per 15. Mating list on application. Harry T. Trainer, Carpenter, O. 5-08-12

R. C. BROWN LEGHORNS.

FANCY ROSE COMB BROWN LEGHORNS. Single birds $1 to $1.50, according to quality. Special prices on lots. Scored birds after December 15. Scored by Ellison. Gerhard Wellman, West Point, Iowa. 6-08-12

REED'S ROSE COMB BROWN LEGHORNS. The greatest exhibition strain on earth. Every first prize and five silver cup specials at Chicago, December, 1908. My breeding yards contain a grand collection of winners. Get mating list. Dr. Frank Reed, Wyanet, Ill. 2-4

R. C. BROWN LEGHORNS—1909—FOUR firsts, Milwaukee; two firsts, Oshkosh. Eggs $1.50 & $3 per 15. Choice stock for sale. R. S. Buffham, Cooper Sta., Racine, Wis. 2-9-12

ROSE COMB BROWN LEGHORNS EXCLUSIVELY. Have some of the best stock in the Northwest. You will not make a mistake by giving me an order if good stock is wanted. Eggs $1.50 per setting. B. C. Thoreson, Westby, Wis. 2-4

BUFF LEGHORNS.

ROSE COMB BUFF LEGHORNS, BRED from specimens that were awarded first prizes at Cleveland, Ohio, Jan., 1908. Pairs, trios and pens for sale. Eggs, $2 for 15; $3 for 30. Order early. W. Wheaton, Girard, Pa. 12-3

R. C. BUFF LEGHORNS EXCLUSIVELY, great egg producers and bred for Standard requirements from greatest prize winners. Guarantee satisfaction. Let me prove my statements. Eggs $1.50 one sitting, $2.50 two sittings. E. M. Cartwright, Amagansett, L. I., N. Y. 1-4

ROSE COMB BUFF LEGHORNS. STOCK that wins wherever shown. Eggs $1.50 per setting, $6 per 100. Write for prices and prize list. Jas. G. Todd, R. 4, Punxsutawney, Pa. 1-4

SINGLE COMB BUFF LEGHORNS. HERE is your chance to secure eggs and stock from birds right in size, shape, color and price. Send orders early. Thos. H. Loser, Annville, Pa. 1-4

S. C. BUFF LEGHORNS. 1ST CKL PHILADELPHIA, 1909, will head my pen. Eggs $3 per 13. Book orders early as this is my only pen. Harper W. Blyler, Lebanon, Pa. 2-9-12

ROSE COMB BUFF LEGHORNS—"IDEAL Strain," are best fowls because: They are largest Leghorns; lay largest eggs; are largest egg producers. Splendid winter layers. Winners at Beverley. Best eggs $1.50 per 15; utility less. Circular. Albert F. Tenney, Ipswich, Mass. 2-4

S. C. BUFF LEGHORNS—FIRST PRIZE winners at Milwaukee and Oconomowoc. Pen headed by 1st ckl at Milwaukee, scoring 94¼ mated to females of same quality. Eggs only $2 per setting and you can't find their equal at the price. Frank E. Holt, Rte. 24, Oconomowoc, Wis. 2-4

McCONNELL'S S. C. BUFF LEGHORNS—Winners at Toledo, Detroit, Cleveland, etc. Have large vigorous stock. Good layers. Eggs from our best matings $2.50 per 15; $4 per 30. Utility eggs $1 per 15; $5 per 100. McConnell Bros., Quincy, Mich. 2-4

ROSE COMB BUFF LEGHORNS—HOME and specialist for 17 years of the world's famous laying strain, originator of the Golden Nugget strain, the first one to show them at leading shows of America. Winners of 450 prizes. Eggs $2 per 13. F. Zwick, R. 3, Seymour, Conn. 2-4

S. C. BUFF LEGHORNS EXCLUSIVELY—Satisfaction guaranteed or money refunded. My birds have one of the best records in the United States at many shows in hottest competition. My breeding pens are made up of winners and grand breeders, birds scoring to 95. Eggs $3, $2 and $1.50 per 15. S. F. McConnell, Beaver, Pa. 2-3

SINGLE COMB BUFF LEGHORNS—WILL sell limited number settings from special pen of twelve extra fine females mated to "Robert K.," a beautiful solid buff cockerel sired by first cock, N. Y., 1909 "Cornish." $2 per 15; all others $1.50 per 15. F. D. Kemp, Sparta, Wis. 2-4

BUFF LEGHORNS—EGGS FOR HATCHING from pens headed by 1st prize winners, 1908 and 1909, Blue Island shows. Per 13, $1.50. Wm. Trefzger, 8541 Sangamon St., Chicago, Ill. 2-1

EGGS AND STOCK FROM S. O. DECKER'S prize winning, trap nested S. C. Buff Leghorns. Write me for prices and winnings. Correspondence a pleasure. S. O. Decker, R. 12, Box 18., Defiance, O. 2-9-12

BLACK LEGHORNS.

S. C. BLACK LEGHORNS—OLD AND YOUNG stock. Some grand prize winning birds; also general purpose birds. Cockerels $2 and $2.50. Score cards furnished with exhibition birds. Write for prices. N. W. Hyde, Monterey, Mass. 2-2

S. C. BLACK LEGHORN EGGS FROM PRIZE winners and record layers combined, $2 per 15. Ten chicks guaranteed to hatch. Write for our descriptive catalogue. Quimby & Brown, 109 U. High St., Ipswich, Mass. 2-4

ANCONAS.

MOTTLED ANCONAS. IMPORTED PEN OF Sykes' stock. Only few settings to spare this spring. Young stock in Sept. If interested write soon. Circulars. B. C. Neely, 4245 Stuart St., Denver, Colo. 4-08-12

SINGLE AND ROSE COMB MOTTLED Anconas. 8 first and 4 second premiums at Montgomery Co. Fair. A limited number of eggs for sale, $2 and up for 15. Chas. Worrick, Akin, N. Y. 1-09-12

MOTTLED ANCONAS — HEAVY LAYING, prize winning strain. Won 3 firsts, 3 seconds, first pen and 5 specials, Detroit State Show; 5 firsts, Sylvania, Ohio; two prizes on 5 birds, Toledo, Ohio; all prizes at Adrian. Write for free circular giving full information. J. E. Stange, "Ancona Poultry Yards," Adrian, Mich. 2-3

ANCONAS—A FEW SETTINGS FROM MY best pen, headed by the first prize cock at Madison Square Garden this year. Book orders at once. Rohinerest Farm, James Bashford, Mgr., Box 461, Babylon, L. I. 2-4

MOTTLED ANCONAS—WINNINGS THIS SEASON: 5 firsts, 5 seconds, and 5 others, in three shows, including Minnesota State Show, Minneapolis, Minn. Breeding birds score 91 to 95 by judges Holden, Ellison, Hale. Eggs $2 per setting. J. A. Cedarstrom, Winthrop, Minn. 2-4

SINGLE COMB ANCONAS—WORLD'S BEST winter layers. Winners at Toledo, Ohio, 1909, show in hottest competition. A limited number of settings from select matings at $2 and $3 per 15. Correspondence solicited. H. B. Rodgers, Troy, Ohio. 2-4

SHEPPARD'S FAMOUS ANCONAS — THE world's best. First wherever shown, including London, England, Madison Square and Cleveland. Greatest winter layers in poultrydom. Stock or eggs. Circulars free. H. Cecil Sheppard, Importer, Exporter, Breeder, Box F, Berea, Ohio. 9-08-12

ANCONAS, ROSE AND SINGLE COMB. T won every first and second but one at Great Minnesota and Wisconsin state shows. Highest scoring parti-colored female in show, Wisconsin State. Get free circulars before placing your orders. Satisfaction guaranteed. Dr. Guy Blencoe, Alma Center, Wis. 2-4

ANCONAS FOR TEN YEARS—NONE BETTER. Large dark, healthy birds, excellent layers; hens from 5 to 7 pounds in breeding pens; eggs $2. T. B. Rogers, Upper Sandusky, O. 2-4

BLACK MINORCAS.

GREAT BARGAIN IN BLACK MINORcas, Rose and Single Comb, pure Northup strain. Old and young stock, including all my winners, good will, fixtures—everything must go without reserve on account of illness. Write quick. E. D. Crouch, Twining City, D. C. 2-08-12

BATMAN'S ROSE AND SINGLE COMB Minorcas. To introduce our strain, will make a Special Price on first three orders for stock or eggs received from your county. Square deal guaranteed. Batman's Poultry Farm, Newton, Ill. 6-08-12

DOERMANN'S S. & R. C. BLACK MINORcas won 29 regular prizes at the Blue Island show 1907 and 1908. Stock for sale. A. W. T. Doermann, Blue Island, Ill. 9-08-12

WHOA BILL! SINGLE COMB BLACK Minorcas, "Northup strain." Stock and eggs for sale in season. Scored birds for sale. Osmund Hylen, Forest City, Iowa; State Vice-President, American Black Minorca Club. 9-08-12

ROSE COMB BLACK MINORCAS (NORTHrup). Young stock from my grand prize winners and record layers at right prices, also a few breeders. If you want winners write J. D Grover, New Berlin, N. Y. 6-08-12

THIS WAY FOR YOUR HIGH CLASS S. C. Black Minorcas. Birds have good shape and are fine in all points. Satisfaction guaranteed. Eggs, $1.50 per 13. Homers and show Homers and Dragoons for sale. Mention this paper. H. S. Fegley, Gilhertsville, Pa. 12-3

S. C. BLACK MINORCAS OF THE RIGHT type. Jamestown, Allentown, Paterson and many other show winners. Extra fine young and old stock for sale. Egg orders should be placed early, as quite a number have already been hooked. Frank H. Frederick, 1029 Walnut St., Allentown, Pa. 1-4

SINGLE COMB BLACK MINORCAS. 200 to 240 eggs per year. Trap-nested, record layers 15 years. Large, healthy, vigorous, never defeated in an egg-laying contest. Eggs 15 for $2, 100 for $8. Catalogue. H. Wadsworth, Waynesville, O. 1-4

ROSE COMB BLACK MINORCAS (NORTHrup's). Winning 2 seconds 1907, 3 firsts 1908. Three pens headed by premium birds. Eggs, $1 for 15, $5 for 100. L. Gressman, Hamburg, N. Y. 1-4

S. C. BLACK MINORCAS; PRIZE WINners Strong, healthy, vigorous, cold climate birds. Fine color and long rangy shape. Male birds 8 to 10 pounds. Eggs, 13 for $1.50. We hook orders now. Satisfaction guaranteed. Lake View Poultry Yards, Shehoygan, Wis. 12-3

SINGLE COMB BLACK MINORCAS. BLUEgrass strain. Eggs, $1.50 per setting of 15, also few cockerels, $1.50 each. R. S. Oetzel, New Richmond, O. 11-3

H. T. LEEMAN, S. C. BLACK MINORCAS. First prize winners wherever shown. Last winnings Milwaukee winter show, 1909, 1st and 2nd on cock, 1st and 2nd on cockerel, 1st, 2nd, 3rd, 4th and 5th on hen. 1st and 2nd on pul. 1st and 2nd on pen. Grand special on cock, also on cockerel, and hen and pullet. Special on best display and special on winner of most points. Eggs $2 and $3 per 13, Rte. 13, Wauwatosa, Milwaukee Co., Wis. 2-4

R. C. BLACK MINORCAS, NORTHRUP AND Campbell strains. First prize winners at Detroit, Toledo and Tri State Indiana shows. Eggs from choice birds, $1, $2 and $3, per setting. Send in your order at once and be sure of getting the best. Brock W. McNaughton, Ray, Ind. 2-4

SINGLE COMB BLACK MINORCA COCKERels of size and quality with prize winning blood $1.50 each; also some high scoring show cockerels. Eggs from winning pens, $1.50 per 15; $2.50 per 30. J. M. Thompson, R. 22, New Philadelphia, Ind. 2-4

NO NEED TO LOOK FARTHER—WE CAN sell eggs from S. C. Black Minorcas that will produce winners for you. The birds in our breeding pens are beautiful shapely birds up to weight and prize winners at good shows. Scores ranging to 95 points. Eggs $3 and $2 per 15. S. W. Youngman & Son, Dixon, Ill. 2-4

ROSE COMB BLACK MINORCAS — EGGS from select stock. Bred for high egg production. 15 for $1.25; 100 for $4.50. J. & G. W. Kindlin, Ft. Atkinson, Wis. 2-3

ROSE COMB BLACK MINORCAS; PRIZE winners from prize winners' eggs, $2 and $3 per 15. The first party that writes from Michigan, Indiana and Kentucky that were defeated on Rose Comb Black Minorcas in the showroom last winter gets one setting free. Ernest E. Lienard, R. 8, Box 21, Lancaster, O. 9-08-12

WHITE MINORCAS.

WHITE MINORCAS, SINGLE AND ROSE Comb. Prize winning White Orpingtons. Eggs reduced to $1.50 for 15. Breeders and young stock for sale. Mrs. J. Osborne, Box 60, Fabius, N. Y. 6-08-12

EGGS, $1.50 FOR 15, FROM CHOICE R. C. White Minorcas, S. C. Black Minorcas, S. C. Buff Orpingtons and Silver Laced Wyandottes. Good cockerels, $3 each. Orders given prompt attention. A. T. Hendricks, Calla, O. 6-08-12

ALGER'S ROSE COMB WHITE MINORcas make fast time at Chicago Show, winning 5 firsts and display cup. Write for mating list. Fred Alger, Waukau, Wis. 1-6

ANDALUSIANS.

BLUE ANDALUSIANS. NOT A BIRD IN my pens scoring less than 90 points. Heck, Stanfield, McClave, judges. Send for record mating list. 3 scored cockerels for sale. Chas. Gustavel, Monticello, Ind. 1-4

CHOICE ANDALUSIANS FROM GOOD LAYing stock. Cockerels $2 and up; also dandy cock bird. N W. Hyde, Monterey, Mass. 2-2

BLACK JAVAS.

BLACK JAVAS, "KING OF WINTER LAYers." Cockerels for sale, balance from my show winners. Scored by Shaner. Describe your wants to Gerald J. Townsend, Pine Grove Poultry Farm, Poynette, Wis. 1-3

WHITE FACED BLACK SPANISH.

WHITE FACE BLACK SPANISH EGGS $1.50. Fred Alger, Waukau, Wis. 1-2

POLISH.

ANDERSON'S WHITE CRESTED BLACK POlish bave proven their quality by winning highest honors wberever sbown. Eggs from grand pens containing my prize winners and birds bred from a long line of prize winners, $3 per 15, $5 per 30. Grand cockerels for sale. Prompt attention and a square deal. Circular free. D. M. Anderson, Randall, Iowa. 1-08-12

SEELY'S WHITE CRESTED BLACK POlish are the perfected strain in this country. Breeding stock for sale at all times. Show birds a specialty. Eggs in season. Write for circular. Chas. L. Seely, Pres. Am. Polish Club, Afton, N. Y. 5-08-12

POLISH—BREEDERS OF ALL VARIETIES of Polish (bearded and non-bearded). Choice stock for sale. Can please the most particular. Eggs in season. Robt. Neugart, Sherbondy, Ohio. 9-08-12

WHITE CRESTED BLACK POLISH EGGS from highest scored and largest crested birds in the country. Pen No. 1, $3 for 15 eggs; Pen No. 2, $2 for 15. A few choice birds for sale. J. C. Scott, Freeport, Ill. 2-4

ANDERSON'S WHITE CRESTED BLACK POlisb bave proven tbeir quality by winning highest bonors wberever shown. Eggs from grand pens containing my prize winners and birds bred from a long line of prize winners. $3 per 15; $5 per 30. Grand cockerels for sale. Prompt attention and a square deal. Circular free. D. M. Anderson, Randall, Iowa. 2-4

HOUDANS.

HOUDANS BRED RIGHT BY TRAP NEST system. Prize winners at Minneapolis, Iowa State Show, Rolf, Esterville and Spencer. Eggs and stock guaranteed. Write me for prices. Dr. Rust, Webb, Ia. 5-08-12

FAMOUS HOUDANS—EGGS AND DAYold chicks from finest stock direct from America's best, Taylor and McAvoy. Satisfaction guaranteed. Prospect Poultry Farm, Box 255, Orleans, Ind. 12-6

HOUDAN EGGS, FROM WONDERFUL LAYers, $2 per 15. Ten chicks guaranteed to batch. We've won 35 firsts this winter. Write for our descriptive catalogue. Quimby & Brown, 109 U Higb St., Ipswich, Mass. 2-4

HOUDANS' EGGS $2 AND $3.50 PER 15 from winners this season at Spencer, Omaba, Minneapolis, Mitchell, S. D., St. Paul and Dulutb. Only winners in breeding pens. Miss Letta Tborsen, Blooming Prairie, Minn. 2-3

HOUDANS—WINNERS AT CHICAGO, INdianapolis, St. Louis, Boston, Nashville. 30 grand pens mated for best results in higb egg production and exhibition qualities. 1909 mating list now ready. Place your order early. Dr. G. N. Taylor, Box X, Orleans, Ind. 2-4

MY HOUDANS IN 1906, 1907, 1908 WON 60 regular premiums and cups at Tiffin, Toledo, Columbus, Pittsburg, Chicago, etc., scoring to 96½. In 1909 at New London, four firsts, two silver cups for best pair and trio, any variety, 500 competing. At the great Cleveland show a clean sweep of every first and silver cup for best display. Eggs from yards containing tbese birds $3 for 13; $5 for 26. Scott Clark, Box 90, Sullivan, Ohio. Member American Houdan Club. 2-4

HOUDANS—BLUE RIBBONS AND SILVER cup winners. Write me for prices on eggs. Laura B. Reiff, Idaville, Ind. 2-09-12

HOUDANS—BLUE RIBBON STOCK AND beavy layers. Eggs guaranteed 80 per cent fertile. Won 3 firsts, 2 seconds and 1 third in strong competition. Cockerels and eggs for sale. Write me your wants. T. D. Jobnson, Monticello, Ind. 2-1

I BREED HOUDANS ONLY—EGGS FROM my yards, at my prices, are cbeapest Houdan eggs in America. Get my free book and real photograpbs. W. D. Gay, Essex, Iowa. 2-4

EGGS FROM FOUR PENS OF BIG CRESTED Bearded Houdans, dark beavy birds. Few cockerels. Call at poultry yards, Palos Park, twenty miles from Chicago. Write Hattie P. Franks, Worth, Ill. 5-08-12

FAVEROLLES.

SALMON FAVEROLLE FOWLS, THE KING of utility. Tbey are tbe greatest of all utility breeds. They lay more eggs, grow to broiler size and mature to laying sooner tban any other fowls. Get prices. A. Essig, 1555 Columbus Road, Cleveland, O. 2-4

LAKENVELDERS.

LAKENVELDERS, THE COMING BREED; the kind tbat win tbe prizes and lay tbe eggs; greatest layers in the world; eggs $3 per 15, $5 per 30; send in your order now. Anson Van Voorbees, Marsball, Mich. 2-4

DORKINGS

COLORED DORKINGS OUR SPECIALTY. Our birds are prize winners and won 1st at Minnesota State Fair in 1907 and 1908 and Owatonna in 1908. Eggs $3 per setting. Stock for sale in the fall. Address Ulland Bros., Blooming Prairie, Minn. 2-4

SILVER SPANGLED HAMBURGS.

500 SILVER SPANGLED HAMBURGS, high grade and carefully bred for 15 years. Eggs for hatching by the setting or hundred. Trial order solicited. J. L. Brown, Box 101, Kearney, Neb. 5-08-12

PRIZE WINNING SILVER SPANGLED Hamburgs. Choice cockerels and pullets for sale. Eggs in season. Prices right and quality of the best. Miss Nellie Fuestman, R. 8, Dixon, Ill. 1-4

CORNISH FOWL.

WHITE LACED RED CORNISH FOWL, for beauty, for eggs, for flavor of meat, cannot oe oeaten. Prize winners at the great Boston show. Eggs $5 per sitting. Orders hooked now. For further particulars write Frank C. Burhank, Sandwich, Mass. 1-4

CORNISH INDIAN GAMES. PRIZE WINners at Nebraska State show. Young stock and eggs for sale. Eggs first pen $2 for 15. Second pen $1 for 15. George N. Phillips, Bethany, Nebr. 2-4

CORNISH INDIANS EXCLUSIVELY. WON at Rensselaer, 1909, 5 firsts, 3 seconds, 1 third and 2 specials. Eggs from first pen, 13 for $2. Eggs from utility pens, 13 for $1, 100 for $6. For baby chicks and stock write Wentle Long, Thayer, Ind. 2-4

GAMES.

EGGS FOR HATCHING. BROWN REDS, Birchens and Pyles. A few cockerels for sale in Black Reds, Brown Reds and Pyles. Stamp for circular. Frank Bouquet, Owego, N. Y. 1-4

DOMINIQUES.

DAVENPORT'S AMERICAN DOMINIQUES won every first prize offered Dec., 1907, at New York, America's greatest show. Old and young stock for sale. William H. Davenport, Colerain, Mass. 5-08-12

BANTAMS.

PYLE AND BLACK REDS, WHITE POLISH and Black Cochin Bantams. Best procurable. Eggs, $5. Birds at reasonable prices. Angora Cats. Beagle Hounds. Frank B. Zimmer, Gloversville, N. Y. 1-08-12

BLACK, RED AND WHITE GAME AND Cochin Bantams for sale at once. Cbeap, considering quality. N. T. Booza, Wallingford, Conn. 2-4

BUFF COCHIN BANTAM EGGS AND STOCK for sale. Tbese bantams are bred from winners. They are miniature in size and are little "Buff Beauties." Write for prices of stock. Eggs $1.50 per 15. W. A. Taylor, R 3, Ames, Iowa. 2-4

BANTAMS—PRIZE-WINNING GOLDEN SEAbrights, White Rose Combs, Black Cochins, Wbite Polish Bantams at St. Paul, 1909, Owatonna and State Fair. Eggs $2 to $4 per setting; 5 winning Seabright cockerels $3 to $5. Guy M. Hinshaw, 780 Delaware Ave., St. Paul, Minn. 2-4

R. C. BLACK BANTAMS—ONE COCKEREL and seven pullets for sale, cheap; bigh class exhibition birds; anyone buying the lot will find a bargain; satisfaction guarauteed. William H. Heil, R. 3, Easton, Pa. 2-1

ROSE COMB BLACK BANTAMS—BEST PROcurable; winning this year, Detroit State Show, first cock, first and third hen, third and fifth pullet, first pen and five specials; Elmore, Obio, first cock, second cockerel, third hens (two of my hens tying), first and third pullet and first pen; won nine firsts and five seconds at other sbows; birds score 94 to 96¼; eggs $4, $3 and $2. Send for mating list. R. J. Stange, Adrian, Micb. 2-3

BLACK TAIL JAPANESE BANTAMS—I HAVE some of tbese beautiful birds at reasonable rices. Write me. Frank L. Peckham, 345 Thames St., Newport, R. I. 2-2

DUCKS AND GEESE.

YODER'S INDIAN RUNNER DUCKS—11 eggs for $1.25. Mottled Anconas, S. C. and R. C. Black Minorcas, three famous egg strains. Send 5c for booklet. Levi D. Yoder, Box 22, Dublin, Pa. 5-08-12

BLACK CAYUGA DUCKS—I HAVE BRED Cayugas here on the farm since 1876. Have some as handsome birds to offer this season as I have ever seen. Prices reasonable. Eggs in season. S. D. Mandeville, Sidney, Ill. 12-3

CLOSING OUT MY PEKIN DUCKS (RANkin's) strain. Special prizes on trios and pens. A limited number Embden Geese (McClave). Some excellent 2 and 3 year old birds. Eggs 30 cents each. Carefully packed and safe delivery guaranteed. Jas. Heddins, Charleston, Ill. 2-4

INDIAN RUNNER DUCKS AND MAMMOTH Bronze Turkey eggs, from blue-ribbon winners at the Farmington and Iowa State Shows, 1909. Stock scoring up to 97½. Duck eggs $1.50. Turkey eggs $3 per setting. Miss Lue Ward, R 1, Bentonsport, Iowa. 2-4

PEKIN DUCKS—GENUINE IMPORTED, WINners at Wisconsin State Fair, Chicago and Wilwaukee Sbows. Eggs $3 per setting, two settings for $5. Unfertile eggs replaced free of charge. Sales limited. U. W. Iverson, plant at Wauwatosa, Wis., R. F. D. 13; office 425 East Water St., Milwaukee, Wis. 2-4

COLORED MUSCOVY DUCKS—HAVE FOR sale several fine drakes, very tame and in excellent condition. Orders booked for eggs at $2.50 per dozen. H. B. Scofield, Bridgeport, Conn. 2-4

MAMMOTH PEKIN DUCKS, AS LARGE AS the largest; long bodied, deep keeled fellows, weighing from 8 to 11 lbs., scoring to 97; winners wherever shown; a few choice drakes yet for sale. Eggs $1.50 per 11. Geo. L. Marsh, Waterloo, Iowa. 2-4

WILD CANADA GEESE, OLD BREEDERS, $15 per pair; Wbite China, $8 per pair; White China eggs at right prices. Address Wild Goose Farm, Westfield, Wis. 2-3

PIGEONS.

I OFFER GUARANTEED MATED HOMERS in any quantity at $1.00 per pair, and challenge squab companies or dealers to produce better stock at twice my price. Beautiful White Homers, $1.50 per pair. "Charles K." Gilbert, 1563 East Montgomery Ave., Philadelphia, Pa. 7-08-12

WANTED—5,000 COMMON OR HOMER Pigeons, Guinea Fowls and live rabbits. Highest market prices. "S." Gilbert, 1128 Palmer St., Philadelphia, Pa. 7-08-12

PHEASANTS.

PHEASANT BREEDING PAYS 800 PER cent better than chicken raising. A pair of pheasants are worth from $25.00 to $150.00 to a breeder yearly. Read the Reliable Pheasant Standard, the recognized authority on pheasant breeding, and learn all about this rich industry. 75 cents a copy by mail from A. V. Meersch, Poughkeepsie, New York. 9-08-tf

PHEASANT EGGS FROM LADY AMherst, Reeves, English Ringneck, and real Chinese Ringneck from Oregon. Orders registered now, for spring delivery. Young stock for sale in fall. Jennie Milner, Bloomington, Ill. 1-4

PHEASANTS. GOLD, SILVER, AMHERST, Reeves. Pairs, $9 and $16. Book of instruction, 20 cents. Durand Pheasantry, Durand, Mich. 11-4

POULTRY SUPPLIES.

250 LETTER HEADS, 250 ENVELOPES, 250 round corner cards, all for $2.50. Catalogues, egg circulars, postcards, etc. Free use of cuts. J. E. Friis Printing Co., Box R, Norway, Ia. 1-3

MISCELLANEOUS.

MEERSCH'S NEW PIGEON BOOK. Treating on the management of pigeons for pleasure or profit. Elegantly illustrated. Second edition, with many alterations and considerably added to, sent postpaid for 25 cents. A. V. Meersch, Sub. St. 2, Poughkeepsie, N. Y. 9-08-tf

"MINORCAS OF EVERY COMB AND Color,' the title of the very latest book on this breed. The author is Mr. George H. Northrup, known far and wide as one of the foremost breeders and judges in the country. This well written, well illustrated book, by one of the greatest authorities, will prove valuable and instructive to all lovers of Minorcas. This book contains 106 pages and has a chapter on each of the following subjects: History of Minorcas, Hardiness of Black Minorcas, Description of Single Comb Black Minorcas, The Minorca as a General Purpose Fowl, Origin of Rose Comb Black Minorcas, Progress of Rose Comb Black Minorcas, The Comparative Value of Rose and Single Comb Black Minorcas, How to Select and Mate Minorcas, Hatching and Rearing Minorca Chicks, Influence of Color-Breeding on Color of Eggs, Color and Development of Color in Black Minorcas, Fitting Minorcas for the Show Room, History of Single Comb White Minorcas, Rose Comb White Minorcas, Buff Minorcas, Mottled Minorcas and Barred Minorcas. Mailed postage prepaid on receipt of price, 50 cents. Successful Poultry Journal, 355 Dearborn St., Chicago, Ill. tf-10-08

SEND 25 CENTS FOR GILPIN'S PIANO instructor. The most modern and simplest book on the market for beginners. Regular price $1. W. L. Gilpin, 80 Institute Place, Chicago, Ill.

POULTRY, STOCK PRINTING—100 EXtraordinary envelopes, noteheads, cards, circulars, postcards, 40c; 250, 75c; 500, $1.25; 1,000, $2.10, postpaid. Catalogues, wedding invitations—everything. Standard engravings. Samples. Model Printing Company, Manchester, Iowa. 12-6

ORNAMENTAL JAPANESE PHOENIX fowls; stock and eggs for sale. Eggs $5 per 13. Strictly prize stock. Nicholas Booza, Wallingford, Conn. 2-4

MAKE YOUR OWN WILL WITHOUT THE aid of a lawyer. Forms and Book of Instructions, by an attorney of more than a third of a century's experience in the making of wills, enabling a person to privately make a will in any State of the Union. Mailed for One Dollar. Moffett's Will Forms, Dept. F, 894 Broadway, Brooklyn, New York. 2-6

DOGS.

ENGLISH BEAGLE HOUNDS. BROOD bitches in whelp and empty. Pups all ages. No better stock in the country. Homer Pigeons, grand stock, 75 cents a pair. Tiff Kennels, Brooklyn, Pa. 1-09-12

BELGIAN HARES.

BELGIAN HARES. RUFUS RED PEDIgreed stock, $1 pair. Aluminum Hare Tags, postpaid, 25 for 30c. Fancy Legborns. Catalogue free. Falling Poultry Farm, La Fargeville, N. Y. 2-4

Lightning Whitewash Sprayer No. 28 Whitewash your poultry house, stables. Kills lice. Sprays trees Wash wagons. Double cylinder pump. Spray 30 ft. high. Galvanized with brass tops and bottoms, brass nozzles, ball valves, heavy hose 1 ft. extension rod, all for $2.50. **No. 26** Pump all brass $4.00. Cash with order, express prepaid Liberal discount to dealers. D. B. Smith & Co., No. 5, Utica, N. Y.

SHOEMAKER'S BOOK ON POULTRY

AND ALMANAC FOR 1909.

There is nothing in the world like it. It contains over 200 large pages, handsomely illustrated. A number of most beautiful Colored Plates of Fowls, true to life. It tells all about all kinds of **Thoroughbred Fowls**, with life-like illustrations, and prices of same. It tells how to raise poultry successfully and how to treat all diseases common among them. It gives working plans and illustrations of convenient Poultry Houses. It tells all about

Incubators and Brooders.

It gives full instructions for operating all kinds of Incubators. This chapter is marvelously complete and worth dollars to anyone using an Incubator. It gives descriptions and prices of Incubators, Brooders and all kinds of Poultry Supplies. In fact, it is an encyclopedia of chickendom and will be mailed to anyone on receipt of only 15 cents. Your money returned if not pleased.
C. C. SHOEMAKER, Box 608, FREEPORT ILL.

RHODE ISLAND REDS

Practical fowls! The man who breeds for business will find them prolific egg-producers in all seasons—hence money-getters. Unsurpassed for table use, weighing from 5 to 8½ pounds; plump tender, delicious! The chicks are rugged and mature quickly; commence laying early; are splendid sitters. This remarkably hardy strain requires comparatively slight care and attention. Can be had with Rose or Single Comb. Send for free, illustrated Catalogue; tells all about the Reds—their remarkable origin, their exceptional possibilities in point of profit You will be interested.

Other Good Birds

My Barred Rocks are of the Sisson strain. None finer. Some of these birds scored the highest that a Barred Rock ever did—97 points. Am also prepared to supply White, Buff and Black Rocks, White and Columbian Wyandottes, White and Buff Leghorns, Black Javas, Light Brahmas, Pekin Ducks.

Don't Miss My New Book on Reds

Absolutely the finest work of its kind. Your's for 20 cents in silver. Would be cheap at fifty. Amount credited on purchase of "Eggs to Hatch." Handsomely illustrated; tells all you need to know about complete care of chickens. Edition limited, don't delay.

WALTER SHERMAN
Cliffside Newport, R. I.

SPECIAL DISPLAY ADS

Ads will be inserted in this department under the following conditions: The size shall be uniform, each ad occupying three-quarters of an inch single column. Each advertiser to use the same space each month. Ads may be changed every three months if desired. No ads will be inserted for less than twelve months. The cost is $10 per year. Payment strictly in advance. No exceptions to this rule. The price is made exceptionally low on this account.

Barred Plymouth Rocks
1 have 6 yards mated. 3 for cockerels, 3 for pullets. Cockerel pens headed by 2 prize winning cock birds. Ckl heading other pen, Judge Fite said, was the best Ckl he had seen this year. Pullet line scoring to 93½ by Pierce. Eggs. $2.50 straight from any yard. A few Cockerels for sale.
J. W. KEARNEY, Mattoon Illinois

You should make a will. Read **"Make your own will"** under classified advertisements in this issue of "Poultry Fancier" The time to make a will is when you are in sound health.
MOFFET'S WILL FORMS
Dept. F., 894 Broadway, Brooklyn, N.Y.

Barred Plymouth Rocks
Won at the big Decatur Show. Jan. 18-22, 1909, twice as many premiums as any other exhibitor on Barred Rock Males, including 1st on cockerel and special for largest and best display of males. My winners are all my own breeding. Stock for sale Eggs $2 per 13
J. J. HACKETT, Box 81, Tuscola, Ill

WHITE WYANDOTTES $3.00 per 15 eggs one setting, $5.00 for 30 eggs. **CRYSTAL WHITE ORPINGTONS Kellerstrass Strain** $5.00 per 15 eggs, one setting. $9.00 for 30 eggs. Two fine White Wyandotte, two year-old cock birds for sale. **D. A. WEDGE, 418 KENT ST., ROCKFORD, ILL.**

S. C. Buff Orpingtons and Barred Rocks of Quality.
We won four silver cups this season, two with each variety. Eight fine yards mated for this season's egg trade. Eggs from best matings $3 per 15. Stock for sale, send for circular. **A. S. & E. Hileman, Monessen, Pa.**

S. C. R. I. REDS Winners the past two seasons of 20 firsts, 12 seconds, 11 thirds. Eggs $3.00 per 15. $5.00 per 30.
J. E. SCHUTTE
LEBANON, - - - - SO. DAK.

Buff Cochins That Win
On ten birds at Cedar Rapids, I won all firsts and special for best 10. I can help you win too, if you send me your order for stock or eggs. Grand birds for sale and eggs that will produce winners. $3 per 15, $5 per 30. I will more than please you.
J. C. MITCHEM : Marshalltown, Iowa

BUECHLY'S BARRED ROCKS
LINE BRED FOR 20 YEARS
Write for circular and mating list. Eggs for hatching from prize winners.
E. M. BUECHLY, Box 10 B, Greenville, O.

DECKER
The LEG BAND Man
My bands are sure to suit you, for I have the band you want. Nine sizes. Send for circular and learn all about them
Novelty Utility
W. J. Decker, Englewood, N. J.

White Wyandotte Winners
That is what you get when you buy stock or eggs of me. My long list of winnings in the very hottest of competion and in the best shows fully demonstrate this. A few cockerels for sale. Send for my prices on stock and eggs. **GEO. H. RUDY, Mattoon, Ill**

DON'T OVERLOOK THIS
If in the market for stock of quality. 2 years Best Display of White Wyandottes, 4 years Best Display of Homers in show. Stock for sale. Eggs of White and Silver Wyandottes 20c each.
C. G. LOEBER Milwaukee, Wis.
State Sec'y. Nat'l W. W. Club Member Int. Fed. A. H. P. F.

DIDRIKSEN'S CHAMPION BLACK MINORCAS
Single and rose combs. The great laying strain. Won 1st and specials at World's Fair and other leading shows. Chicago, 1908. On 10 entries won 10 prizes, 1sts and specials. Write for circular and price on stock and eggs. **A. DIDRIKSEN, Whitewater, Wis.**

Big White Beauties
If you want White Rocks that are white, grand in shape and good layers, dont fail to write me. First prize winners at **Milwaukee and other strong shows.** They win for me and my customers. Eggs from my best birds at living prices. Prompt shipment and satisfaction guaranteed. **Mrs. L. Shults, "The Oaks" Rio, Wis.**

LIGHT BRAHMAS COLUMBIAN WYANDOTTES
Have bred Light Brahmas since 1868 and have pleased customers in almost every State in Union. My birds win in hottest competition. No better ones produced. Write for my prices on stock and eggs.
C. P. NETTLETON, SHELTON, CONN.
Pres. American Light Brahma Club.

SUNSWICK POULTRY FARM So. Plainfield, N. J.
Buff, Black and White Orpingtons $10 a trio, from good exhibition stock. Pullets nearly all laying, so are a great bargain. Exhibition stock for sale. Mating list free. Utility eggs, Buff and White $2 doz., Black $3. Our motto: honest dealing.
Rufus Delafield, Owner, Geo. J. May, Mgr.

DON'T OVERLOOK THIS.
Other people would read your ad if it were here, just the same as you are reading this one. See the rates and conditions at the head of this department and send in an ad. It will bring you good returns. **POULTRY FANCIER, 357 Dearborn Street, Chicago, Ill.**

LIVINGSTONE'S S.C. BROWN LEGHORNS

Won 3 prizes and 3 club specials on 4 entries at Chicago, Dec. 1908 and at the great Elgin show again won Silver Medal or best individual in show, making two years in succession; also 2nd cock; 1st cockerel, 2nd hen, 2d pen, 3 club specials, one for best striped male, score 95 in the largest score card show in the country, the only method to buy stock by. Get in line for the best and surprise your competitors by buying eggs or stock. Mating list for the asking now ready. Please write your wants trapnests used throughout.
STOCK AND EGGS FOR SALE.

C. F. LIVINGSTONE, - - CARPENTERSVILLE, ILL.

Registered Scotch Collies bred by Champions

ANOTHER BIG CHICAGO RECORD

FIRST PRIZE COCKEREL AT CHICAGO DEC., 1908.

HALBACH'S WHITE ROCKS Are better than ever and they have always been leaders in the hottest competition winning for me and my customers at America's leading shows east and west.

At the late Chicago Show they won 1st and 4th cockerels, 1st, 3rd and 4th pullets, 2nd and 4th cocks, 2nd, 4th and 5th hens and 1st pen.
This grand record won in competition with the leading breeders of the west and added to the past record of the Halbach strain places it right in the lead.

Sixty acres devoted to White Rocks. I have spent years in building up my my strain and when you buy stock from my yards you get birds that are not only topnotchers themselves, but they will breed true and produce highest exhibition qualities They will breed and win for you just as they do for me.

Let me send you what you need in the way of stock and eggs this season. I have several hundred big white beauties that will put quality into any flock. I have a special lot of grand breeding birds males and females in pink of condition for the breeding pens that will please any one and I absolutely guarantee satisfaction. My prices are reasonable and you can buy the best at figures that you can well afford to pay. Both old and young stock is large in size, clear white, big boned with rich yellow legs and in fact typical White Rocks in every respect. Their record proves their quality.

ORDERS FOR EGGS FILLED PROMPTLY.

I will have several pens of prize winners and breeders of prize winners mated this season and can give you eggs that will not disappoint you. Write for mating list and prices.

H. W. HALBACH, BOX 7, WATERFORD, WIS.

Pittsfield Barred Plymouth Rocks

Superior Quality in Show Birds and Breeders

AT PORTLAND, MAINE, in strong Barred Plymouth Rock competition we won 1st and 2d Cocks; 1st and 2d Cockerels; 2d Pen; 4th and 7th Hens; 5th, 6th and 7th Pullets; all Shape and Color Specials on Males; A. P. A. Silver Medal for Best Cockerel, American Breeds; A. P. A. Gold Medal for Best Cockerel, any breed; More Points than any Other Exhibitor, winning 24 Regular and Special Prizes.

EXHIBITION STOCK—We have some splendid birds, both cockerels and pullets that are bound to be heard from in the show room, because they are bred that way. We back up this claim by our last season's show winnings which included nearly a clean sweep at the Portland show, two prizes on cockerels at Boston and American Plymouth Rock Club Special at Boston.

BREEDING STOCK—To the breeder who is looking for new blood, we can supply his wants from a large lot of A. No. 1 cockerels and pullets.

UTILITY STOCK—We have a large flock of heavy laying utility birds, about four thousand, from which we can sell breeding birds at low prices, including a large lot of utility cockerels.

EGGS FOR HATCHING—We will sell eggs from our prize winners. From our Special Exhibition Matings "as they run" from all pen: $4.00 per 13; $12.00; per 50; $24.00 per 100.

UTILITY EGGS FOR HATCHING—Filling all orders the day they are laid: $1.50 per 13; $4.50 per 50; $7.00 per 100.

DAY-OLD CHICKS—Hatched from our Mammoth Hall machines, perfect in regulation and ventilation, hatching especially strong and vigorous chicks. Price 25 cents each or $15 per 100. Guaranteed safe delivery.

Write for Prices and Description of Stock. Illustrated Circular Free.

PITTSFIELD POULTRY FARM CO., L. Box 265, PITTSFIELD, MAINE

THE FAMOUS HEN, "PEGGY."

VALUE $10,000. First prize winner at Jamestown Exposition, Madison Square Garden, New York, and everywhere else she has been shown. The reason we value the above hen at Ten Thousand Dollars is because we refused $2,500 for her after we sold five of her chicks for $7,500; and **we will give $10,000 for a "Crystal" White Orpington Hen that will equal her in every way.**

KELLERSTRASS FARM, KANSAS CITY, MO.

"KELLERSTRASS" White Orpingtons

ARE THE BIGGEST PAYERS

Because they have proven to be

THE BIGGEST WINTER LAYERS

KELLERSTRASS STRAIN "CRYSTAL" White Orpingtons

Are the GRANDEST UTILITY birds on record today, and as to their FANCY QUALITY they won first at Madison Square Garden, New York 1905, 1906, 1907, 1908; also at Crystal Palace, London, England, Chicago and Boston. If you need some birds to IMPROVE YOUR STOCK or for the SHOW ROOM write us. We have them, and the KIND THAT WINS, as our past record shows. STOCK and EGGS for sale at all times. Remember, we are the ORIGINATORS of "CRYSTAL" White Orpingtons, and breed only the one kind. We devote our whole time to this one breed.

SEND FOR OUR CATALOGUE

Life Members American White Orpington Club and the American Poultry Ass'n

KELLERSTRASS FARM

ERNEST KELLERSTRASS, Proprietor

Originators of Crystal White Orpingtons

R. F. D. No. 1 **KANSAS CITY, MO.**

Lapham's Buff Rocks Still Lead

They are the acknowledged leaders in the West and they have no superiors any where.

Look at their record for 1908

Detroit, January 11-16, '08. 1st and 5th cock, 1st and 2d hen, 1st, 2d and 3d cockerels, 1st, 2d and 3d pullets, 1st and 2d pens; $50.00 Silver Cup offered by Hugh Connolly for best display of Rocks any variety; also American Buff Plymouth Rock Club Cup for best cock, cockerel, hen and pullet, and special ribbons for best colored male and female, best shaped male and female.

Chicago, January 22-29, '08. 1st and 3d cock, 2d and 5th hen, 1st and 3d cockerel, 1st and 3d pullet, 1st pen, special for best shaped and colored male, also the $100.00 Challenge Cup offered by the National Fanciers Association for best display. This being the third time my birds have won this cup, I now have the pleasure of taking it home.

I have in my yards all of my winners, and all of the stock that produced them.

Mich. State Fair, Detroit, Sept. '08. 1st and 3d cocks, 1st and 3d hens, 1st, 2nd and 3d cockerels, 1st, 2d and 3d pullet, 1st and 2d pens. The greatest record ever made at this Fair.

At Dearborn, Mich., Dec. 10-14, '08. 1st, 2d, 4th cock, 1st, 2d, 3d, 4th hen, 1st, 2d cockerel, 1st, 2d, 3d, 4th pullet, 1st, 2d, pen, judged by James A. Tucker

EGGS—EGGS

I have 10 grand pens carefully selected and mated, they compose the best quality that time and money can afford. My handsome 1909 mating list is free and now ready for mailing, you cannot afford to place your orders before receiving a copy and learning about my matings.

Price $3.00 and $5.00 per 15 eggs. **Good hatch guaranteed.** Show birds always on hand. **400 breeders ready for the breeding pens and the prices are right.** Mention Poultry Fancier when writing.

DEARBORN POULTRY YARDS, S. D. LAPHAM, Prop., BOX F., DEARBORN MICH

POULTRY FANCIER

MARCH, 1909

DEDICATED TO TRUE FANCIERS WHO APPRECIATE THE BEAUTIFUL IN STANDARD BRED FOWLS, THE PEOPLE WHOSE IDEAS OF BEAUTY ARE NOT BASED UPON POUNDS OF FLESH AND DOZENS OF EGGS

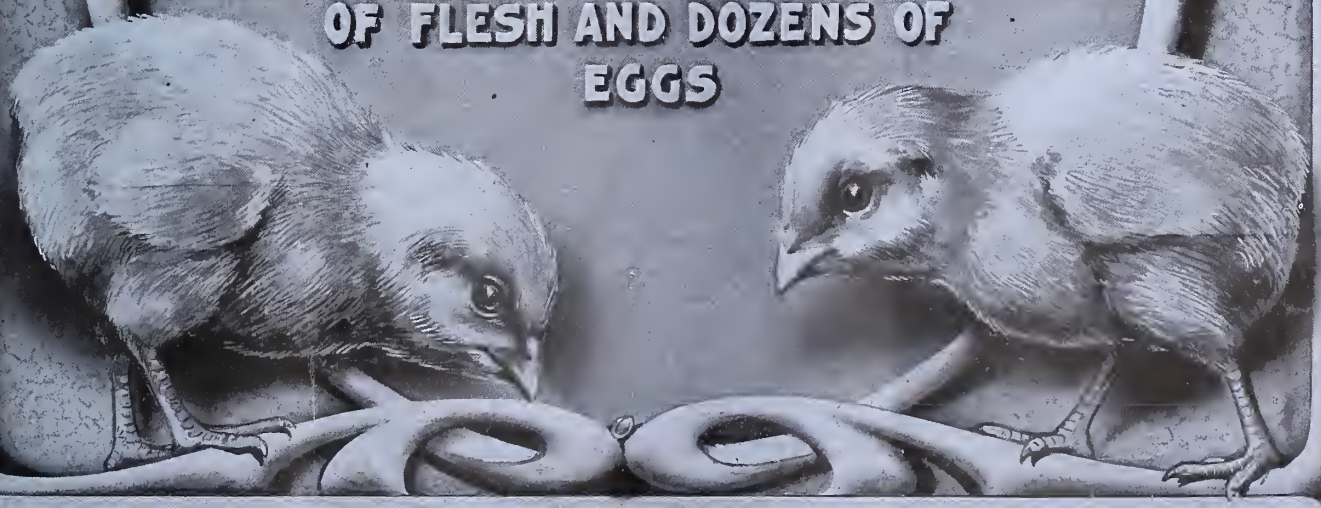

PUBLISHED BY
POULTRY FANCIER PUBLISHING Co.
FRANK HECK, PRES.
357 DEARBORN ST. CHICAGO, ILL.
ISSUED THE 15TH OF EACH MONTH SUBSCRIPTION PRICE 25¢ PER YEAR

YOUR OPPORTUNITY

is now to get eggs from Barred and White Rocks, White Wyandottes and Golden Sebright Bantams that have vigor, size, shape and color, equal to the best. Each have exclusive and free farm range. Eggs, $3 00 for 15, $5 00 per 30, $15.00 per 100.

D. T. HEIMLICH, : : : Jacksonville, Ill.

F. L's Rhode Island Reds Win Again

at Pittsburg, McKeesport and Butler, Pennsylvania.

Stock, Eggs and Baby Chicks

Write for circular and mating list. Satisfaction or money back.

F. L. Ober, R. F. D. No. 1, Verona, Pa

EGGS FOR HATCHING

From prize winning Light Brahmas winning 1st cock, 1st and 2nd cockerel, 1st, 2nd, 3rd and 4th pullets and 1st pen at Decatur, Ills., Jan. 1909. I have two grand matings that contain birds that score from 92¾ to 96 points. Eggs from these at $4 00 per 15; or from a fine flock at $8 00 per 100. I also breed Barred Rocks in their purity both cockerel and pullet lines. Eggs from two special mated pens at $3 00 per 15, $5.00 per 30 and two special mated utility flocks from which I will sell eggs at $6.00 per 100; also a very fine pullet line of S. C. Brown Leghorns, prize winners wherever shown and from these I will sell eggs at $2 00 per 15, $3 50 per 30. I have as fine a flock of Mammoth Bronze Turkeys as any one can show. Eggs $4 00 per 11. Write for particulars.

L. H. JOSTES, - - - RTE. 2, MACON, ILL.

SILVER PENCILED WYANDOTTES

The new variety—Dark Brahma markings. Wyandottes in every other respect—a favorite for farm or city lot. The most popular fowl of the future. Let me quote you prices on breeding stock. I can sell you eggs at fair prices. They will hatch chicks that will put you to the front. :: :: :: ::

N. R. NYE, B 284 Leavenworth, Kas.

Tuttle's Rose Comb Rhode Island Reds

AT NEW YORK, 1909, 1st. 3rd Cock; 1st. 2nd. 3rd, 4th Hen; 1st, 2nd, 5th Cockerel; 3rd Pullet; 1st pen; 2 color specials; 1 shape special.

AT BOSTON, 1909, 1st, 2nd 3rd, Cock; 1st, 3rd, 4th, 5th Hen; 1st, 2nd, 3rd Cockerel; 3rd Pullet; 3rd, 4th Pen; 2 color specials; 1 shape special; also, Champion Challenge Cup for best R. I. Red Male; Rose and Single Combs competing.

Eggs for Hatching. Send for 1909 Mating List,

ROBERT C. TUTTLE, :: Hartford, Connecticut

197 Blue Hills Avenue, Dept. C

WHITE ORPINGTONS

Blue Ribbon Quality. Guaranteed. Winners leading prizes best shows. Mated Pairs, trios and Pens. Selected for results. Reasonable - - Illustrated circulars free.

F. S. BULLINGTON

Box 328 F. RICHMOND, VA.

Sec.-Treas. Am. White Orpington, Club.

SIBLEY'S Rose Comb Rhode Island Reds Won

MIN-NE-HA-HA
1st prize winner, Chicago, Dec. 16-19, 1908
Detroit, Jan. 9-14, 1909

At Detroit, Jan. 9-14, 1909, 23 prizes, 12 firsts, 11 others. At Chicago, Dec. 15-19, 1908, 17 prizes, 10 firsts, 7 others. At Indianapolis, Sept. 7-11, 1908, 11 prizes, 5 firsts, 6 others. 51 prizes, 27 firsts and 24 others at three of the largest shows, tells its own story. They have always won in strongest competition East and West.

They are as good as the Best
Better than the Rest

We shall have ten breeding pens this season, every one headed by a prize winner, with eggs at from $3.00 to $10.00 per sitting. Send for our mating circular.

MOHAWK
1st prize winner Detroit, Jan. 9-14. 1909.

IRVING A. AND FRANK CHURCHILL SIBLEY

1032 E. Jefferson Street, South Bend, Ind.

POULTRY FANCIER

Vol. XII CHICAGO, ILL., MARCH, 1909 No. 3

The True Color of Barred Rocks

One of the Old Veterans Who Helped to Make the Breed, Criticises the Present Standard Description and Suggests Improvement

By I. K. FELCH

I HAVE no doubt that Barred Rock breeders nearly all agree upon what is perfect color, but they cannot agree upon the description of that color. That which the Standard describes as grayish white, I say, should be called bluish gray. In other words, the color known as the base color is a white, grayed by blue pigment. This description, "bluish gray," should never have been changed. The barring of such a feather is all right if they will live up to the Standard. Should they do that we would have the dark bars (as in the original), a dark bar, a clear stone-colored shade of blue that was darker than the base color on which is striped or barred. Study your Standard—this dark bar must not be black; it must not have a metallic sheen or gloss; it must not be brown. If it must not be any of this, what must it be if not a darker shade of, and the kindred color of, the bluish gray, which is a dark stone color as described in fabrics? These two shades in the plumage must be there to give the general bluish gray tinge to the plumage demanded by the Standard.

Now, the Standard is all right if the judges will live up to it and get rid of this nonsense in regard to the plumage being barred to the skin. What we want is perfect surface color as described by the Standard. Leave the under-fluff to be bluish gray or bluish gray lightly barred as in the web—the smooth web of the feather barred in five or more lines—the fluffy portion so long as it be bluish gray, the barring of it immaterial. When this nonsense of making under-color the paramount consideration in judging is turned down, cutting positive white and coal black with equal severity, then we will have left the color described by the Standard, and when pure Standard description is lived up to, then Plymouth Rocks can be bred both sexes from the same pair, as large a percent to score 92 or more as today we have in Brahmas. A washed-out too-light colored pullet is just as faulty as black smutty cockerels. The first-class breeder will mate so that his "waisters," as our English cousins term them, should come more largely from the males than from the females, for we can better spare them because they lay no eggs. The trouble comes to us breeders here. The double maters demand premiums upon black barred on nearly blue ground color. Look at the birds that are winning in most of the comparison shows. They are not Standard color. Any novice can breed them. It is the easiest matter in the world to mate a black barred cockerel to dark hens and get these black barred specimens by the million, but their sisters are Ethiopians in color, worthless for breeders or for exhibition, worth meat prices only. When judges will live squarely up to the Standard then can the breeders single mate and please their patrons. Then males of pure Standard color will win and sell for twice what the winners do today, for they will be valuable as breeders as well as exhibition specimens.

Mr. Feil, in his articles in Poultry Fancier, is putting up facts for readers. The Brown Leghorn has deteriorated in worth, beauty and has fallen off in number ever since the adoption of deeply striped hackle and saddle of males became Standard demand. The moment the Standard demands double mating for any breed they knife the breed and damage the breeders of such breeds. The intimation that double mating is more scientific and an advance in poultry culture is far-fetched. The fact is the opposite. To so handle a breed as to secure both males and females to fill Standard demand from the one pair or pen is the art and science of breeding. When our judges so act as to make double mating a necessity for quick product to please judges working outside of Standard demands, it is time to call a halt. Double mating and Standard making that forces breeders to consider the judges or exhibitors to coerce judges to father their whims and ideals instead of the Standard description, then is when the knife is feeling the vitals of a breed and sacrifices the right of breeders loyal to Standard law.

Look at This for Uniform Judging

The Experience That One Breeder Had in the Show Room During the Past Season—An Inexcusable Difference in the Ideas of Six Judges

By THE EDITOR

THE discussion in Poultry Fancier in regard to uniform judging, has brought out much interesting comment. Among the many cases which have been presented to us is the one we give to ur readers herewith. We publish in full the letter received from the breeder who exhibited the birds but for various reasons the names of the shows and the judges are withheld. The variety exhibited was Brown Leghorns. The breeder writes as follows:

Editor Poultry Fancier.—

I enclose you record of birds as scored and placed by six different judges at six poultry shows, Nov. 14, 1908 to Feb. 20, 1909. Suppose that I receive an order for a good hen, typical shape, good size, good layer and a tried breeder, and should offer hen No. 2 for $10.00 (would not sell her for any price now), and send with her score card from show No. 5, showing 94½ and the purchaser should ask for her score card from show No. 3, showing 88¾. What would he think of my good hen?

There are quite a number of other differences in the record on the various birds.

With a record like this, I or any other breeder can advertise high scoring birds, sell same as such and furnish proof, but if some judge whose opinion might agree with the low score card of same bird should score the bird for the buyer, would it not make trouble?

It might be claimed by some that the condition of the birds varied at times of scoring, but such is not the case.

From a careful study of the collection of scores on my birds, I must admit that "I am at sea" and hardly know "where to get off at."

Yours respectfully,

A BREEDER.

	Show No. 1.	Show No. 2.	Show No. 3.	Show No. 4.	Show No. 5.	Show No. 6.
Cock No. 1.....	91	93	89¾	....	....	....
Cock No. 2.....	....	....	....	92¾	91½	2nd
Ckl. No. 1.....	89	92¾	....	90¾	....	1st
Ckl. No. 2.....	....	....	90¾	93	Disq.	....
Hen No. 1.....	90½	93	88¾	93	94½	....
Hen No. 2.....	88½	92	....	....	92	1st
Hen No. 3.....	89	92¼	87¼	92¾	92	....
Hen No. 4.....	....	....	....	93	92½	....
Hen No. 5.....	....	....	....	92	92½	4th
Hen No. 6.....	....	....	....	92¾	92¾	3rd
Pul. No. 1.....	90	92½	88¼	93	92	2nd
Pul. No. 2.....	90¾	92½	89½	93	93	....

By referring to the table of scores given herewith the reader will note that no scores are given for show No. 6. This was a comparison show and one of the big western ones. Cock No. 2 was awarded second in a class of two birds, cockerel No. 1 was first in a class of four, the prizes received on hens were awarded in a class of ten and the pullet class also contained ten birds. The most noticeable difference in the scores is found by comparing the work of the judges at shows 3 and 5 and particularly in the case of hen No. 1 where the difference is 5¾ points. The scores given by judge No. 3 who is a well known western judge are much lower than any of the others although they range within one to two points of judge No. 1 whose scores are also much lower than those of Nos. 2, 4 and 5. The scores of judges 2, 4 and 5 are so close together that their work would be practically uniform if it were done at the same time and under the same conditions. Judge No. 6 who handled the comparison show would undoubtedly score the birds about the same as Nos. 2, 4 and 5 in view of the prizes given the specimens. Judges 1 and 3 are in classes by themselves with No. 3 so far away from the rest that it is fair to assume that his judgment is faulty in placing the scores so low.

There is a question we would like to ask judges who take the stand that greater uniformity in judging cannot be secured, i. e., don't you think that these six judges could get closer together in their ideas if they were to meet and handle the birds and give their reasons for their cuts on the score card. If they could not or would not arrive at a more harmonious adjustment of their ideas with each other, should there not be some governing body like the American Poultry Association to force them closer together? Does not common decency and justice to exhibitors entitle them to better service? Additional comment appears upon the editorial page of this issue.

"Silver Princess," Second prize Silver Wyandotte Pullet at the big Kansas City show, 1909, in competition with the best in the west. Bred and owned by P. J. Schmidt, Gilead, Neb.

The Other Side of the Question

How It Looks to the Army of Breeders Who Pay the Freight; the Men Who Make the Poultry Shows and Who Often Unjustly Suffer Loss

By C. L. GREER

AS one of the great body of exhibitors whose money goes to support the poultry shows I should like to say a few words regarding the article which appeared on page 35 of the February number of Poultry Fancier. It strikes me the characterization "surprising admissions" is none too strong; indeed, coming as it does from men prominent as poultry judges and leaders in poultry matters generally, they would not only be surprising but startling if true.

Personally I do not see how the positions taken by these eminent judges can be endorsed by poultry judges generally.

The people who are putting money and time into the fancy poultry business are entitled to better service than two of these judges seem to think possible.

Judge Campbell seems to have some hope of bettering conditions through a conference of judges. He says the subject of more uniformity in judging should interest every breeder, judge and exhibitor of poultry, while Messrs. Holden and Rigg seem to

One of the best S. C. Rhode Island Red females seen at the shows this season. Winner of first as pullet at the Illinois State Fair. Bred and owned by F. A. Bennett, Canton, Ill.

think that absolutely useless, Mr. Holden saying he does not think, no matter what the conditions, we can come much nearer uniformity than at present, and again, that the difference is said to be from 1 to 4 points.

Mr. Rigg says, in effect that if the birds are not all alike the judges cannot be expected to judge uniformly. This is the puzzle of the whole series of addresses. If the birds were "uniform" what good would judging them do? There would be no incen-

A prominent Rose Comb Rhode Island Red winner typical of the kind of stock bred by Virgil Blakemore, Fayette, Mo.

tive to exhibit, as no one would win and no one lose.

The question of vital importance to the breeder is to ascertain how much the specimen falls short of the desired standard. They are not uniform and the judge's duty is to indicate just how much they lack in each section. It is reasonable to expect a judge to do this, especially when he carries a license from the American Poultry Association, and it is reasonable to expect any number of such judges to judge the same specimen under the same conditions within 1 or 2 points of each other, probably a little nearer than 2 points on an average.

Judge Campbell's argument of the ministers and lawyers does not hold good in this case. The judging of poultry by judges all licensed by the same association is not a "go as you please" proposition.

Too many judges have a sort of "go it alone" idea, failing to remember that they are simply one of a body of men who represent the American Poultry Association and that other members of the same body are handling the same and similar specimens and their decisions must be uniform in fairness to the man making their vocation possible, viz., the exhibitor.

Judge Holden says in some of his writings that a Partridge Wyandotte female's back should be the

color of a "bright bay horse," while the Standard says "mahogany red" or "reddish brown."

One judge cuts for symmetry and another claims shape cuts cover it—the latter seems to have the common-sense end of the argument, but they should either all cut or all not cut symmetry and by a definite percentage system if they cut it at all—thus giving a breeder showing under one judge the same

One of Bennett's famous Barred Rocks. Bred by Wm. Z. Bennett, Quality Hill Poultry Yards, Canton, Ill.

treatment as one showing under another. That point can be settled and there can be no good reason for the American Poultry Association not settling it one way or the other.

There is no question that the judges do not see things alike but that they can understand the meaning of the wording of the Standard alike is also a fact.

Let the great American Poultry Association instruct men in the science of judging—not simply license them because they have been judging for some years, but instruct them and require them to pass an examination which only entitles them to a license when they can properly interpret the wording of the Standard and score birds to within a given number of points or fraction thereof of what the instructor determines to be correct. Let them every one be required to do this and why will their judging not be more uniform?

If any cannot do it let license be withheld until he can. If he judges let him do so without an A. P. A. license.

It is a farce for the A. P. A. to say to the poultry associations throughout the country through its licenses that men are qualified to place awards who themselves admit they cannot judge uniformly but maintain that uniformity is an impossibility.

The officers of the A. P. A. evidently think more uniformity possible or the discussion would not have been invited.

As to seeing alike and the 50 shades of red, we would suggest in all sincerity that judges, whose work has to do with colors largely, should be required to pass a color blind examination. Many railroads will not permit their men who handle signals to work until they have passed such an examination, and they find some who cannot distinguish between red and yellow.

As to mechanical eyes—well, I submit if a man cannot apply that section of the Standard and admits it he should be honest enough not to try to fill the exacting position of a poultry judge at $65.00 or $75.00 per week. It is not right to take the money.

As to it being a question of men's judgment differing—in all reason, why should a man be given an A. P. A. license to judge if his judgment is off?

Judgment is the very thing needed, and if it differs from what it should be and one differs from another, they are worse than useless—they are misleading.

The statement often made that no judge would dare to score a fowl twice the same day is pure bosh, and a man who cannot do it should have his license cancelled. There are judges who do not refuse to rescore birds and explain just why every cut is made and where the improvement could be made and their scores of the same bird will average within a point or so of each other.

Let us get down to business, and if there are any

Black Orpington Hen, winner of third as pullet at Boston, '08 and second as hen at Boston, '09. Bred and owned by W. E. Mathews, Norwich, Conn.

men with A. P. A. licenses who cannot score a fowl with accuracy they have no right to such license.

Let us get to where an A. P. A. license will mean something.

Let us advance.

The membership of the A. P. A. should be double what it is.

Who examined all the licensed judges and what was their "average grade?"

Let the A. P. A. get busy.

The Whole Truth About the Matter

Double Mating Has Always Been Practiced and Probably Always Will Be—What It Is, What It Accomplishes and Why It Is Necessary

By H. S. BABCOCK

THE question of single or double matings, like Banquo's ghost, will not down. It subsides for a time and then unexpectedly crops up again in some new quarter, to become the signal for a general engagement all along the line. Double matings are no new thing. As long ago as the early days of the Spangled Hamburg; long before the regular organization of poultry clubs and poultry shows, when enthusiastic fanciers exhibited their favorites in neighborly contests for copper kettles; antedating by many years the first appearance of a general standard of excellence for exhibiting

First Prize, S. C. Rhode Island Red Cock, at Lincoln, Neb. and second at Cedar Rapids, Ia., '09. Bred by Chas. Ross, Box 74, Blair, Neb.

poultry, double matings were practiced. And that practice has continued down to our own day, and has been applied, not to a few, but to many breeds. Not only have breeders of Barred Plymouth Rocks, Brown Leghorns and Rhode Island Reds made use of it, but it was in active employment before these breeds existed. Breeders of Hamburgs of all parti-colored kinds, silver and golden penciled, silver and golden spangled; breeders of Dark Brahmas; breeders of Cochins, especially of the Partridge variety; breeders of Games, particularly of the Black Reds and Brown Reds; breeders of Silver, Golden, Partridge and Penciled Wyandottes; in a word, breeders of nearly every parti-colored variety have made use of double matings. And one can go a step farther, for such matings have been employed in producing self or solid colored varieties, especially those having a black plumage, when, if the practice ever seems inexcusable, it is with such varieties.

What, then, is the reason for this ancient and widespread practice? It is not a natural practice; nature does not practice double matings in the production of the two sexes of wild fowls. It is not a convenient practice, because, when properly employed, the breeders of cockerels and the breeders of pullets are in effect separate varieties, and mixing them together produces results similar to the

First Prize S. C. Buff Leghorn Hen, at Madison Square Garden, New York, 1908-'09. Owned and exhibited by Wm. H. Heil, R. F. D., No. 3, Easton, Pa.

crossing of separate varieties of the same breed. It is not an economical practice, because it demands more houses, more yards, more fowls to produce an equal number of show birds; the cockerels from the pullet breeding pens and the pullets from the cockerel breeding pens and worthless for exhibition purposes—not a dead waste, for a few are valuable for

S. C. Rhode Island Red Hen. Winner of first at Cedar Rapids, Ia., and second at Lincoln, Nebr. Owned by Chas. Ross, Box 74, Blair, Nebr.

breeding and the remainder can be marketed as dressed poultry, but as show birds their value is nil. It is not an artistic practice, because it requires the mating of males with females whose colors do not harmonize and therefore offend a cultivated taste. And yet there must be some reason or reasons for its general practice.

And this is the chief reason: it gives results. The fancier has made for himself a standard. He has set down therein the qualities and characteristics which he regards as the elements of beauty. He has not gone to nature to inquire of her how she produces her results, but he has selected a characteristic from one fowl, and another from another fowl, and so continued until he has grouped them together to form his ideal or standard. Nature may be content to make the male of the Red Bird brilliant red and the female mud colored, but the fancier will, in his ideal, retain the brilliancy of the male and secure some approach to it for the female. Nature may be content to make the lacing of a wild bird crescentic in shape or irregular in pattern, but the fancier will have the lacing extend completely around the web of the feather, and the pattern as true as a die. While nature works with a free hand to produce general effects, the fancier insists upon accurate draughting and uniform coloring, upon particular effects that will bear the closest inspection and sharp-

A Barred Rock Winner and the daughter of Mr. E. F. Peirce, Route 1, Port Clinton, O. Mr. Pierce has a national reputation as a leader in Barred Rocks.

est criticism. In other words, his ideal or standard is not natural but artificial—not such as nature, unaided would produce, but such as nature, directed and guided and controlled by man, can be made to produce. To breed to an artificial standard, artificial matings are required. If, to take an illustration, it is natural for the Barred Plymouth Rock female to be several shades darker than the male, and man decrees that the two sexes shall be of the same shade he cannot realize what he has decreed by a single mating, for the natural tendency would assert itself, and the cockerels would be lighter than the pullets. What must he do to get the results he has decreed? Obviously he must use art in his matings, and to get the proper cockerels must use females so dark that, while their male produce is lighter in color than themselves, it will be dark enough for his purposes. And similarly with the pullets, he must use males light enough in color to produce the desired shade. In neither of these matings has he eradicated the tendency of the males to be lighter in color than the females, but he has made use of this tendency, by double matings, to accomplish his purposes.

We are to remember that our breeds and varieties are largely artificial creations. From a single wild species, through the influences of environment and

First prize Rose Comb Black Minorca hen at New Berlin, 08. Bred and owned by J. D. Grover, New Berlin, N. Y.

variation guided by man's selection, all these breeds and varieties have come. Thousands upon thousands of years nature wrought to produce the wild original of our domestic fowls, and some of our most popular breeds, such as the Plymouth Rock and the Wyandotte have been produced within the memory of men

A winning S. C. Brown Leghorn cockerel at La Grange, Ind., and Grand Rapids, Mich. Owned by G. A. Gage, R. F. D. 6, La Grange, Ind.

now living. Our older breeds are still in their infancy, compared with the ages that have elapsed since the Bankivan fowl first appeared. Even they may be deemed artificial creations; in their present forms they certainly are. It is not, therefore, very

surprising that man should make an artificial standard for artificial fowls, and employ artificial methods to produce them true to this standard. Natural methods require too much time and do not fit in with artificially produced fowls.

Double matings will probably continue to be made, until one of two things takes place, either the production of a natural standard or a radical change in the fancier's ideas of beauty. These two things are closely connected, for if the second occurred the first would almost inevitably follow, and if the first occurred it would almost certainly produce the second, if it were not the product of the second. For the Standard is the recording in cold type of the fancier's conceptions of beauty. It is easy to imagine what a natural standard would be. It would take into account the natural breeding tendencies of fowls; Barred Plymouth Rock males would, for example, be described as quite light, and Barred Plymouth Rock females as quite dark. The ideal of matching in color would give place to the ideal of difference in color. Not the exceptional but rather the average specimen would be the specimen sought to be produced; at the best it would only be such specimens as were most perfect and could be produced from the single mating. There doesn't seem much chance of this happening, does there? Such radical changes are not apt to take place very quickly. In some particulars, however, changes in ideals do take place, from year to year. It is possible, for example, that in Brown Leghorns, either the ideal of the male, with his heavy hackle striping, will go back to the earlier ideal, or the soft brown of the female will give place to a darker, blacker ideal in plumage. If either of these changes happened, it would be in the direction of natural breeding tendencies, and would render the chance of breeding show birds of both sexes from a single mating more certain than they now are. But the change in ideals might go in the opposite direction.

Given time enough, it is possible that any variety might be brought to the condition where show birds, as now described, could be bred, in both sexes, from a single mating. But how long the time required to produce this condition would be, no one knows. It would probably differ in different varieties, and perhaps in the direct ratio of the difference between exhibition ideals and natural breeding tendencies, when these were removed far from each other a very long time would be required. And in nearly every case the time would be longer than most fanciers would care to or could give. That such a breeding condition is highly desirable no one questions; that the lack of it handicaps some varieties is very probable; that the supposed possession of it by white varieties helps to account for their great popularity seems to be reasonably certain; but that it is likely to be attained in our day appears to be very doubtful. So long as double mating is the cross-cut to success; so long as it enables the breeder to produce the highest type of perfection, measured by present ideals; so long as single matings offer the probability of good but not of the best standard specimens; so long, in my opinion, will the fancier employ the double mating system, even though he would greatly prefer, if he could obtain the same results, to use only single matings.

The above picture shows some of the breeding birds and prize winners at the Oneida Stock Farm, Jno. J. Yelton, Mgr., Oneida, N. Y. Mr. Yelton is an old, successful breeder of several varieties of fowls and we refer our readers to his ad upon another page. The quality of the stock at Oneida Farm is the highest and the prices are right.

Breeding Problems for Fanciers

Third Article in the Series Which Began in December Poultry Fancier—Poultrymen in Position to Most Readily Learn Nature's Secrets—Environment, Heredity and Influence of Sex

By EDWIN H. MORRIS

HAVING stated why we have faith in present methods, for the evolution of the 200 egg yield hen which was followed up with some remarks anent the control of sex, influence of sex, environment, etc., something on selection is now appropriate.

It must be conceded that man went that slow old dame—Nature—several better, when he got from the 20 egg power jungle-fowl, birds that are near the 200 level. This has taken centuries to accomplish and some basic changes have been made in the process,

One of the magnificent prize winning specimens in the breeding yards of Geo. M. Kline, Box 64, Downers Grove, Ill. Mr. Kline has produced winners at America's leading shows and has the best lot of birds this season that he ever owned. He is selling eggs from his choicest pens at reasonable prices.

as well as the superficial, which are indicated by type, color and standard classifications.

In spite of these well known facts writers and theorists, continue to base their arguments without due regard to them and even the experimental stations are sometimes found to be scratching where the results cannot be anything but nil.

In-breeding, out-breeding, line breeding and nonsense, have filled volumns, yet Nature only indorses one method, and every intelligent fancier knows full well, it is the only safe one. Nature's method of selection is for the vigorous male to kill the frail young and decrepit old, therefore it is vitality and constitution which insure the survival of the fittest, hence in-breeding prevails. Fanciers who do not get desired results from this method are generally found to

Rose Comb Black Minorca Cock. Winner of first at New Berlin and Oneonta, N. Y., '08 and '09. Bred and owned by J. D. Grover, New Berlin, N. Y.

have disregarded vigor, prepotency, influence of sex, or some minor principles. Those who seek by outbreeding a remedy, invariably find it a very long way around, instead of the expected short cut and ofttimes it is better to start afresh, keeping to the major factors. Another fact usually overlooked is that the domesticated fowl is an artificial product. Take the chick from the artificial man-selected stock, and frequently it emerges from the shell quite early, sometimes and especially in incubators 2 or 3 days, before the usual time. These chicks, with most of those incubated under hens—even in the usual period—are found to be without natural intestinal and cloaca tracts, down to the orifice. Though these organs manifestly cannot be used without a period of brooding, which need be almost continuous, the hen proceeds to take the brood to the corn patch, to try to crack whole corn into fragments, or to take them through the wet grass to drop on the way, when the egg shells in the nest and small grit everywhere, contained the needful ingredients, also gizzard bracers, for the brood to get strength to assimilate the bone and muscle forming feed, plentifully supplied by insect life, when the sun has dried the grass. Man makes the same error with the brooders, often forgetting entirely that the muscles along the back of the chick by contact, get electricity and heat and not the feet, yet he howls piteously for white diarrhœa and other remedies, and goes on with feeding, generally of the wrong kind, when brooding alone is demanded. Although nature-trained hens fail to raise the artificial man-selected chick, it is no reason to blame nature for not keeping up with or

giving the hen instincts and sense, on a par with man's progress and handiwork.

Let nature's way hold and the chicks are launched ready for a foot race or flying contest and with gizzards that can make good use of lime stone.

Darwin proved conclusively that the Silkie is not far removed from the jungle fowl or Gallus Bankiva of India and the Malay Peninsula, so that if any

A 93 point Barred Rock cockerel scored by Tucker. Winner of first at Holland, Mich., and West Mich. State Show. Bred and owned by John Schipper, Filmore Centre, Mich.

fancier or experimentalist wishes to find out why the young from the human-selected inherits or gets, so many ills, the near-to-nature chick never gets, let him try the Silkie, and be convinced that the chick from the domesticated hen of today—particularly in the fancier's hands—is very artificial and until this is firmly fixed in the minds of breeders and makers of artificial hatchers and rearers, there must be failures and development of many serious ailments, to clog the wheel of progress.

The Australian records prove that it is strain more than breed, that insures the egg yield. Why? Because a strain in the hands of the intelligent fancier, who has regard to the artificial character of the stock, can be made by proper treatment and food from hatching up to egg time, for a few generations in succession, as well fitted to win in an egg laying competition, as the thoroughbred horse is to get across the line first in a running or trotting race, against a field of work-horses.

This same strain left to some who are called fanciers, that salvation army of go-between Mr. Robinson talks of, or even that slow old dame, Nature, for a like period, and they would be wiped out, just as one winter would be enough for most hot-house plants.

Therefore beware of nature-fakirs, remember the product dealt with is artificial, needing man's brains, to maintain by selection, the advance made and to hand it down to posterity showing improvement, and though nature has some great all-prevailing laws, man must know something of and be ready to learn more about, the instincts she gave the hen, are not of much consequence at this stage of the game and much of the near-to-nature talk is rank foolishness.

Fanciers need theories exploded, logic sifted from verbosity, the essence and not the residum, science diluted with common sense, less pap and mush, but above all knowledge and experience.

Selection is not a science, but as far as egg production goes merely a matter of vitality, proper bringing up, nutrition, etc. Selection for standard requirements, color, beauty of plumage, unit values, etc., is much more complex and something may be offered later on this when these rudimentary courses are concluded.

When the 200 egg power hen in the fancier's hands is an assured thing, the next step is to let it replace the 100 and 150 power hen in the hands of that great go-between element, but let this "salvation" contingent, get some kind of a decent elemementary education, so that there may not be a rapid deterioration and a return to the cross bred barnyard kind, which in some hands, are really better, because less pampered and with more robust constitutions.

Let the education be something more than the left overs from the fancier's diet, and let sound common sense take the place of stock phrases and platitudes.

In the meanwhile what of the experimental station folk getting busy on the 280 egg strains, which some

Third prize Buff Rock cockerel at Chicago and 2nd at Detroit this season. He is absolutely clear buff, with no trace of foreign color in any section. He was bred and is owned by W. A. Bonner, Box 500, Casnovia, Mich., and is at the head of one of Mr. Bonners pens from which he is selling eggs for hatching.

papers advertise, knowing full well they are frauds, calculated to bring the true fancier into ill-repute. Is there not some useful work here for the A. P. A. also?

Breeders actually having such wonderful fowl should be willing to submit them to a test, because if such records are verified, there will be a rush for specimens and the $1,000 hen will quickly be as naught.

Do not breed from undersized birds, except in very rare instances. To do so lessens the size of the fowls.

EDITORIAL PAGE

POULTRY FANCIER
Published under the name Fancy Fowls for 10 years, 1897 to 1907.

Entered as Second Class Matter, Sept. 28, 1907, at the Post Office at Chicago, Ill., under Act of March 3, 1879.

Published the 15th of each month by
POULTRY FANCIER PUBLISHING CO.
FRANK HECK, President
357 Dearborn Street, Chicago, Ill.

FRANK HECK, - - - Editor

Subscription price in United States and possessions 25 cents per year.
Subscription price in Chicago, Canada and foreign countries, 50 cents per year.

All subscriptions are immediately discontinued when the time expires for which they have been paid.

Requests for advertising rates will be given prompt attention.
Changes of ads must be received by the 1st of the month. New ads must be received not later than the 10th of the month.

The circulation of Poultry Fancier is national in character. It is the only poultry journal published solely in the interests of fanciers, the people who constitute practically the entire fraternity.

The mission of Poultry Fancier is to teach breeders how to produce the beautiful and valuable Standard bred birds which are the foundation of all profit and pleasure in poultry raising.

March, 1909.

Good stock and good eggs are worth good prices, but there are many advertisers in POULTRY FANCIER who are quoting extremely low prices for highest quality. Genuine bargains are to be had if you look for them.

* *

The circulation of POULTRY FANCIER is national in character. Our subscribers are located in all sections of the country and that is why advertisers in all sections get good results.

* *

The subscription price of POULTRY FANCIER is 25 cents per year, but for a limited time we are accepting new and renewal subscriptions at the rate of 50 cents for three years. Act promptly.

Letters From Readers.

In this number of POULTRY FANCIER there appears a number of letters under the above heading. We would like to make this department a regular feature each month, and we urge readers to write us their views regarding the topics discussed and the subjects treated upon in the main articles published each month. Much interesting and helpful reading matter comes to us in the form of these short letters and we are always glad to receive them. There are hundreds of readers, who many times would like to express an opinion, but who do not have the time nor the inclination to write a lengthy article. This department will serve to give publicity to the views of those who would like to express themselves briefly and we trust that all subscribers will avail themselves of the opportunity to present their thoughts and experiences. Those who are not accustomed to writing for publication need not hesitate on this account. If your letters need "dressing up" before being given to the printer we shall be glad to attend to these details for you. The fellow in the background with a dozen birds in his back yard is oftentimes just as competent to make suggestions, and his knowledge of his breed is just as thorough, as that of the fluent and well-known writers. He ought to be heard and he could make his influence felt if he would only come out and let his ideas be known. Don't be backward. Let us hear from you.

Facts and Figures in a Notable Case

Judges, exhibitors, show managers and all others, who are interested in uniform judging, will find upon page 66 the details of an experience which one breeder had during the past show season and which ought to move all of us toward taking an active interest in bettering conditions. There are undoubtedly scores of exhibitors who can report similar results, but, perhaps in connection with fewer shows. These instances are of frequent occurrence and they furnish a most effective weapon against score card judging which the friends of comparison judging never fail to use.

But, in a case like this, we should not for a moment lose sight of two of the knock-out blows for the argument in favor of comparison judging. One is that these same judges would differ just as widely in placing the awards by comparison as they would by score cards, but in comparing the birds, there would be no card or other written record and, therefore, lack of uniformity could not be detected. The other point is that the score card system is not at fault but the judges themselves are to blame for not properly and uniformly applying it. There is just as much dissatisfaction at comparison shows as there is at score card shows, and everybody knows it. For this reason it ill-becomes our comparison friends to pick out examples of this kind and use them to belittle score card judging. What we all should do is to devise some plan whereby judges can be brought closer together in their ideas.

There always will be a chance for a variation of one point, and in some cases two points, in the score of a bird, either when scored twice by the same judge, or when scored by different judges, and, even though the scoring is done the same day. The birds exhibited in this case were Brown Leghorns. Any one who knows a Leghorn knows that most of them when being handled or when excited, will assume an entirely different position than when standing naturally and undisturbed. A most common result of agitation is the elevation of the tail in males and the raising and pinching of it in females. A bird posing in this shape could very easily be given a cut of one point for high or pinched tail, and a half-point for shape of back. The same bird when viewed five minutes later, in a more quiet condition, might therefore score 1½ points higher. These, and dozens of other similar conditions, should be fully considered, before condemning judges for a difference of one, or even two, points in the score of a bird.

It is very plain, though, that the experience of the breeder who has sent us the record referred to, is not justified by any condition of affairs. It is inexcusable and it is somebody's business to see that common justice is meted out to the thousands of exhibitors who show their birds each season. The American Poultry Association is the power through which improvement should come, and we have a right to expect it from that source, regardless of any other, but show managers and breeders themselves have much to do with the matter, and if concerted action were taken, a world of good could be accomplished. The placing of the awards, at the five hundred or more shows held each season, is not a flippant matter. If there is an average of fifty exhibitors at each show, this makes twenty-five thousand people whose interests are affected. Many of them work patiently and diligently for twelve months to care for their birds and rear the young ones, with the hope that when show time comes around, they will enjoy the fruits of their work in the form of honors won in competition with their fellow-breeders. A very large number of them depend upon their fowls for a certain income, and with many of them the business is a real business, which in some cases is the sole means of a livelihod. Under these conditions the blow to one's fondest hopes is a severe one, when some judge walks up to a coop, and in less than sixty seconds, in a devil-may-care manner, puts us out of business. It is dead wrong, and the judging of fowls ought to be placed upon a higher plane, and progress made as has been made by the industry in general during the past several years.

It seems to us that common honor and decency should impel judges to themselves take some steps to make their work more just and uniform. This can be accomplished with the right sort of an organization, and our personal efforts along this line about a year ago would have resulted successfully, but some of the judges refused to put up a few dollars a year for a working fund.

We hope that we may be able to present to our readers next month a letter from each of the six judges who handled the birds referred to in the article on page 66. The writer of these lines is one of the six, and our ideas are fairly well expressed above.

Pertinent Paragraphs

By EASTERNER

Incubator manufacturer Curtis has had the goods delivered to him at last but please note that he is not yet sending any "last messages" to friends.

* *

Scientists tell us that the common house fly lays three thousand eggs in a season. Now we know how some "utility" breeders get such big egg yields from their flocks. They have not been lying about the records. They have been crossing their birds on the house fly.

* *

"Billy" Russell was not inclined to come out and "rustle" for the nomination but some of his friends have gone after it and now it not only looks like a successful nomination but a sweeping election.

* *

Frank Hare has taken to courting the Muse! Back to the jungle for me —I cannot stand any save my own, being English, don't ye ——.

* *

Harry Lamon owns a "valued at," too!

* *

Schwab will stay in the spot light! What next?

* *

It'll be a long time till they head of Ernest Kellerstrass and Peggy. Peggy has done her share to lift the W. O.'s from obscurity and is the one real queen of hendom.

Galloped home three lengths ahead, competition afflicted with locomotor ataxia in the stretch.—*A. G. Duston.*

* *

Let's all get out and work for Ring
And shove him up a rung;
He'll hold the job alright, down tight,
With him we'll not get "stung."

* *

Barred Rockitis is having its usual winter run down East. They got together again the other day and elected themselves all to something or other in the way of offices—but,—but the breeders go right on breeding and selling—and refusing to "cough" to help the afflicted keep their hollow prestige.

* *

And after the nominations are all in comes the burial of the fallen heroes. "The saddest are these"—

* *

They also say that Jimmy Glasgow has a contract signed with the Orpheum people to do 40 weeks with that song of his.

* *

And Reese Hicks, the only living and breathing and inimitable imitation of Simeon Ford, was on the toast list. This is his favorite habit.

* *

R. P. J. double-crossed, triple-crossed and boycotted. A lot of good space all shot full of holes but Grant would have his way.

* *

Your Uncle Grant didn't say much about the candidates, this time, did he? Was he afraid we would refuse his advice this shot?

* *

We now have fire-proof brooders but what we need most is fool-proof breeders.

* *

After all, Matt Gardner failed to show up in K. C. with his line of competition bruisers. More rumors that fail to materialize.

* *

The annual outbreak of John H. Robinson will appear when the nominating ballots are published.

* *

The M. S. N. Y. banquet was on and over before some of us knew what was going on inside. Just another case of being "on" but not "in."

* *

Cousin Charley Latham: "Don't believe that I am worrying. The great crop of ten buck pieces looks to me as if 'twould dispel all gloom."

Single Comb Buff Leghorns

Madison Square Garden Winners They made a great record which places them among America's best; winning 1st cockerel, 1st Hen and 3rd cock at America's greatest show and in one of the strongest class ever seen at the Garden. Grand pens mated for the egg trade that contain my winners. Send for mating list.

William H. Heil, R. F. D. No. 3, Easton, Pa.

Latham's Barred Plymouth Rocks

. . . . Have a World Wide Reputation as the Leaders for Exhibition Females . . . .

THIS reputation has been made in America's GREATEST SHOWS were the competition is the hottest any where on earth. The winnings made with my **Exhibition Females** in the hands of my customers all over the United States and in foreign countries is the strongest endorsement of the high quality of my Plymouth Rocks.

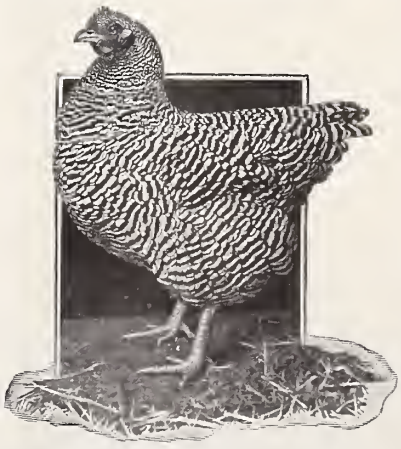

First Prize Hen at Boston Show 1908
Winner of Four Special Prizes including Champion Challenge $100 Cup and Color Special.
Bred, owned and exhibited by
C. H. LATHAM, LANCASTER, MASS.

Winnings at Boston Show, 1909

Hens—1st, 2nd, 3rd, 4th. Pullets—1st, 3rd, 5th, and 6th. Exhibition Yard—2nd. **Champion Challenge Cup**,, value $100, for **Best Female.** American Plymouth Rock Club Silver Loving Cup for the best Cock, Hen, Cockerel, Pullet and Exhibition Yard. All of **Association's Cash Special Prizes**, including **Best Display**, best Cock and 4 Hens, best Cockerel and 4 Pullets, 10 or more American Plymouth Rock Club Cash Special Prizes.

MALES for breeding, **Exhibition Females** of the up-to-date, **clean, sharp, narrow, intense barring.** All farm raised, rich in blood of **Champion Females** at **Boston** and **New York Shows.** $10.00 to $25.00 each. Sold subject to approval.

Exhibition Male winnings, such as 1st Cock, at Philadelphia, 1901, Boston, 1902, 1908; New York, 1905; 1st Cockerel, Boston, 1903, 1908 and Champions at Boston 1902, 1908, stamp my male line with the same high quality as my female line.

Eggs $10 per Setting from the Choicest Selected

Birds mated for Exhibition Males, also from same quality birds for Exhibition Females.

C. H. LATHAM, Box P. F., Lancaster, Mass.

American Poultry Associations Election

The vote for nominations for the annual election of the American Poultry Association has resulted as shown below. The offices to be filled are President, First Vice-President, Second Vice-President, Secretary-Treasurer and three Executive Board members to hold office for three years each. The regular election will be held during the next 30 days by mail and those of the candidates receiving the largest number of votes will be declared elected:

FOR PRESIDENT.

C. M. Bryant	384	votes
W. Ellison	6	"
Grant M. Curtis	5	"
O. L. McCord	16	"
H. B. Donovan	4	"

FOR FIRST VICE-PRESIDENT.

H. B. Donovan	177	votes
L. A. Baldwin	63	"
George E. Conkey	22	"
Miller Purvis	20	"
C. K. Graham	14	"

FOR SECOND VICE-PRESIDENT.

C. K. Graham	215	votes
Miller Purvis	65	"
J. W. Murkin	18	"
O. H. McCord	16	"
H. B. Donovan	8	"
Wm. Biel	6	"

FOR SECRETARY-TREASURER.

W. S. Russell	137	votes
S. T. Campbell	117	"
Charles H. Ring	84	"
George O. Brown	13	"
George B. Wiemer	11	"

FOR MEMBERS EXECUTIVE BOARD.

David A. Nichols	217	votes
George D. Holden	256	"
S. T. Campbell	116	"
Eugene Sites	55	"
C. K. Graham	27	"
Russell Palmer	26	"
E. E. Richards	18	"
C. W. Fowler	15	"
H. H. Collier	14	"
L. E. Roberts	14	"
Horace Atwood	11	"
A. K. Graham	10	"
M. Buck	9	"
C. McClave	9	"
J. E. Rice	9	"

To Illinois Poultrymen

By poultrymen I mean the poultry fancier, the farmer, and the man in town who raises chickens in his back yard.

You are all interested I hope in having the poultry industry of Illinois properly recognized at our State Agricultural College at Urbana.

In many other states the Agricultural Colleges have courses of instruction in poultry husbandry and in connection therewith conduct valuable experiments of great practical value to poultry breeders.

I recently received a letter from Prof. E. Davenport, Dean of the State Agricultural College at Urbana, in which he expresses himself as ready to establish a poultry department at the University of Illinois as soon as the poultry breeders of the state manifest due interest in the movement. He writes that it is up to the poultry interests of the state to take the necessary steps to warrant the employment of teachers to instruct and conduct experiments in the breeding and care of poultry.

The crop of chickens and eggs in Illinois exceeds in value over twenty millions of dollars each year and can easily be largely increased.

I am not heartily in favor of establishing a course of study in poultry culture at the College of Agriculture.

I am most heartily in favor of having a Poultry Institute held at the College of Agriculture each year for the discussion of all practical matters relating to the breeding and care of poultry.

Now that Prof. Davenport has opened the door of the College of Agriculture to poultry breeders and invited us to come in, what shall we do?

Would it not be greatly to the interest of all engaged in raising poultry to meet Prof. Davenport more than half way when he has so much desire to help us in our own business?

I would like to have an expression from the poultry breeders of the state in regard to the holding of a two or three days' poultry institute at Urbana to discuss the poultry conditions of Illinois.

All who want a poultry course of study in the not far distant future will I hope, write me early and fully about these matters.

Charleston, Ill. C. L. CARNEY.
Pres. Ill. Poultry Ass'n.

BARRED PLYMOUTH ROCKS Mulloy's Ringlet cockerels are winners. Won seven ribbons at three shows Dec. 1908. Have a few good ones left. Write me what you need. I can please you. Eggs $1.50 per 15.
C. W. MULLOY
BOX 10, FREMONT, NEBR.
Golden Seabright Bantam eggs $1.00 per 15.

Barred Plymouth Rocks Bred from the foremost strains of producing prize winners in America. Won at Crookston, Minn., Dec., 1908. Hale, Judge, 1st cock, 2nd hen, 1st, 2nd and 3rd pullet on 6 entries. Choice stock, both sexes, closely related to these winners for sale.
A. S. WEBB
BOX F., SANDSTONE, MINN.

In Buying **S. C. White Leghorns and White Wyandottes** you are interested in two things . . .
PRICE AND QUALITY
Fine birds for sale, young and old. Eggs in season. Send for show record and particulars.
Naumburg & Booth, 1532 W. Bancroft TOLEDO, OHIO

HOUDAN COCKERELS
50 fine April hatched Cockerels for sale from high egg record Houdan Stock, at $5.00 each. Positively none better in the West. (Pullets all sold.)
MATTIE M. Mc MULLEN
Rte. 1, Missoula, Mont.

Single Comb Brown Leghorns
EXCLUSIVELY
Bred for Size, to Lay, to Win
Scores, 1st Cockerel, 94, 1st Hen, 94½, 1st Pullet 94¾, 1st Pen, 188 5-16, 10 birds, 941¾, McClave, Judge. *Send for Mating List.*
IRA FORD, :: La Grange, Indiana

White Wyandottes Purity Strain Winners in the hottest competition wherever shown and are sure producers of winners. Bred in line for years. Eggs from carefully selected pens $3 00 per 15.
H. W. Lankford, Box H, Winchester, Ill.

E. W. MONTGOMERY
DODGE, - NEB.
Breeder of
Ideal Princess Strain
R. C. R. I. REDS
Large, vigorous, red to the skin fellows. One of the best strains in the world. Pen No. 1 contains one male and five females scoring from 94 to 94¾. Limited number of eggs $5 for 15. Pen No. 2 contains 2 males and 18 females all first class birds. Eggs $2 for 15. Satisfactory results guaranteed.

Line Bred Barred Plymouth Rocks Winners at Columbia City, Goshen, La Grange and Angola, Ind., Montpelier, Ohio, and Grand Rapids, Mich. Four Grand pens mated for my egg trade of 1909, which contain the very cream of the males and females, that I have produced in the past three years, and comprises the choicest collection I ever owned. Eggs $3.00 per 15, $5.00 per 30. :: :: :: ::
HARRY W. PRICE. R. F. D. 2., La Grange, Indiana

ECONOMY TRAP NEST The most practical and economical trap nest ever invented. So indorsed by leading Poultrymen at the Illinois State Fair. By far the cheapest. Three nest for the usual price of one. Yet the economy trap-nest absolutely does the work. No poultry keeper should be without them. Write for full information and prices.

Metal Sanitary Brood Coop.
Vermin and Lice proof, light and dry. Can be taken apart in a few minutes and stored away in a small place.

Metal Feed Coop
Turns, all sizes of chicks, wastes no feed, can be taken apart in a few minutes.

Write for circular for ECONOMY TRAP NESTS, Metal FEED COOPS and BROOD COOPS, To
NIEMANN BROS. MFG. CO. BOX 377, MT. OLIVE, ILL.

BROODERS WITHOUT LAMPS
MAKE YOUR OWN AT A COST OF $1.00 EACH
NO LAMPS to fill
NO WORRY
ALWAYS WARM
I Sell Plans That Tell You How. Anyone Can Make Them.
Illustrated Circ. Free
DR. GOODING, Box H BROCKPORT, N. Y.

In fact we will have the largest and best show of White Langshans ever exhibited, in the U. S. While our club has only been organized a little over a year, it is increasing in members and everything points to the success of the club. We are all working and talking hard for this club show, where we will have over $100. up in money besides silver cups and ribbons galore. We extend a cordial invitation to all breeders of the Whites to join our club and show their birds at this show. A ribbon won at this show will be of great value to you, you could hardly estimate its worth. Get busy at once and send $1.00 for membership in club. Your dues will be $1.00 per year. The sec'y, A. W. Porter, Bridgeport, Ind. will send any one asking full particulars of the show.

A. W. PORTER, Sec'y.

Black Orpington Cockerel in first prize pen at Worcester, Mass., Jan., '09. Bred and owned by W. E. Mathews, Norwich, Conn.

* *

Upper Sandusky, Ohio.

The next show of the Upper Sandusky Assn. will be held Dec 7 to 11, 1909. They have one of the finest show rooms to be found anywhere and exhibitors are always given a fair deal in every respect. W. C. Pierce has been engaged as judge. I. P. Cammarn is secretary.

* *

Berea, O.

The fourth annual show of the West Cuyahoga County Poultry Ass'n at Berea, O., Feb. 3d to 5th, was a great success in every way. The quality of the poultry was quite remarkable and called forth many comments from visitors. One thing noticeably absent was the "kicker." If he put in an appearance at all no one knew it and he certainly found no roost to light upon.

Many home exhibitors were surprised to find themselves up against winners from Madison Square Garden, Boston, Cleveland and Cincinnati, but there were others surprised. The winner at the big show was surprised in many instances to find himself taking second and even third place under birds raised at home. In every class the competition was sharp and no inferior birds went away with a blue ribbon.

The association has good reason to be proud of the exhibition and surely feel that no one was robbed of his gate fee. The association will spare no effort to make the next show larger and better and invites the hearty co-operation of all fanciers in this neck of the woods.

* *

Marietta, O.

At the annual meeting of the Ohio Valley Poultry Association, the following officers were elected for the present year: President, Prof. F. P. Wheeler; Vice President, H. G. Chamberlain; Secretary and Treasurer, F. C. Snodgrass; Assistant Secretary, W. H. Smith; Board of directors, A. M. Farlow, W. T. Buell, J. H. Oliver, P. C. Treadway; O. R. Ballard. S. T. Campbell of Mansfield, O. was selected to judge the next show which will be held January 10th to 15th, 1910.

This year's show was a record-breaker and it is anticipated that the one next year will be the largest in this part of the State.

* *

Winsted, Conn.

The Western Connecticut Poultry association, Winsted, Conn., at its annual meeting, voted to hold a show at the town hall in Winsted, Dec. 8, 9, 10 and 11. Officers were chosen as follows: President, H. P. Deming; First Vice President, G. L. Foskett; Treasurer, F. D. Hallett; Secretary, L. C. Capewell; Assistant Secretary, H. B. Deming; Executive Committee, H. A. Rathbun, chairman. Roscoe Young, A. C. Griffin, E. W. Rouse. S. E. Bunnell; Vice President, E. B. Parsons, E. A. Nellis, A. P. White, Le Roy Hurlbut, C. E. Hunt, N. A. White, William W. Lowerre, E. O. Peck, L. T. Moses, E. L. Gay, J. H. Holbrook, Frank Perall, B. J. Hunt, Andrew Reed, G. G. Girard, William Auckland, S. V. Beckwith, G. E. Manchester, G. S. Rowe, J. D. Bishop, Torrington; F. M. Chapin, Pine Meadow.

* *

The National Partridge Wyandotte Club.

At the recent Chicago and Detroit Shows, the matter of the condition of the "Partridge Wyandotte Club of America" was the subject of considerable discussion, by the Partridge Wyandotte exhibitors. The very unsatisfactory manner in which the affairs of the Club have been managed, and the fact that the Club has been conducted for the benefit of a few of its members and not for the benefit of all have decided these breeders to take steps towards the organization of a club that will have the interests of all breeders of this grand variety at heart.

The great majority of the members of the old club have dropped out, because of the above conditions, which means that at present there is no representative club. All, with the exception of one or two of the most prominent exhibitions of the country, have been unable to secure specials or favors of any kind this season—and this also has been the cause of considerable dissatisfaction.

First prize White Wyandotte Cock, at Toledo, O. Bred and owned by Geo. Barkdoll, West Unity, Ohio.

It is the aim and object of the new club to promote the recognition of this variety, and further the interests of all its breeders. Next season the Club will offer some specials worthy the winning, and hold its meeting at one of the large shows of the middle west. This to be arranged later.

The hearty support of all those interested in the advancement and improvement of Partridge Wyandottes, is most earnestly desired; also any suggestions that may be offered will be welcomed and given due consideration.

The membership fee is $1.00 with ap-

Light Brahmas

At Kansas City, Mo., Jan. '09, we won 1st and 3d pullet and 2d cockerel on four entries; at Centerville, Ia. Dec. '08, we won 3 firsts, 2 seconds and 1 third, 2 specials and silver Cup in a class of 38 shown by four exhibitors. EGGS from 6 grand pens at $3.00, per 15, $5.00 per 30. Circular Free. KINEY I. MILLER, BOX, 25, LANCASTER, MO.

Many Incubators Claimed Best
One Incubator Proved Best

Practically every incubator manufacturer claims that his machine raises the **most** and **healthiest** chickens. Glance through the "ads" in any poultry paper and verify this statement. But why try to fool the poultry public. There can be only **one best** incubator and 648 proofs show that it is

THE RELIABLE INCUBATOR

World's International Expositions, State Fairs, County Fairs, Poultry Shows and Incubator Expositions have awarded the Reliable 648 First Prizes. What better proof can be offered for the Reliable's Supremacy?

Combines all the "special" features so highly advertised by other manufacturers and adds other valuable improvements to be found in the Reliable only. Has an Automatic Moisture Regulator, a Double Heating System, an Inside Heater and the handiest Automatic Egg Turning Tray and best nursery advantages to be found on any incubator. Operated with one-half the amount of fuel necessary for any other incubator. Double walls, sides, ends, bottoms and tops, and heavily insulated. Contains about twice as much material as any other incubator, making it a more substantial, better made, better packed machine. Outside temperature cannot affect it. A wonderful time-saver and money-maker. Guaranteed to be exactly as represented, or money refunded

Handsome New Illustrated Poultry Book FREE on request. Tells everything about poultry and poultry raising. Filled with valuable advice for both the experienced and inexperienced poultry raiser. Tells all about incubators and explains in detail the difference in construction of the different makes.

RELIABLE INCUBATOR & BROODER CO. Owners of the Famous Reliable Poultry Farm ***Box*** C 102 ***QUINCY, ILL.***

plication for membership and $1.00 for the year's dues; the dues being $1.00 a year.

If you are in sympathy with this movement, and will give it your support by becoming a member and doing what you can to make it what it should be—one of the largest and best Specialty Clubs in America—kindly advise the secretary.

C. E. GEORGE, President,
Union City, Michigan.
WM. ERFURTH, Sec'y-Treas.,
South Chicago, Illinois.

* *

Central New York Single Comb White Leghorn Club.

At the New Berlin, N. Y. Poultry Show, held Jan. 26-29, 1909, the breeders of S. C. White Leghorns met and formed a club for the purpose of advancing the interests of the breed. We aim to offer ribbons and specials at every show in Central New York and desire to have every breeder of S. C. White Leghorns join the club and help to make it a success. The membership fee is $1.00. Harry Parker, Sec'y, Burlington Flats, N. Y.

* *

The American Houdan Club.

The annual meeting of the American Houdan Club was held in Mechanics Hall, Boston, Mass. Jan 15th, 1909, in connection with the Boston Poultry Show. Matters of interest to the members of the club, and all Houdan breeders were discussed. It was decided that a club catalogue should be issued, and all Houdan breeders not already members of the club should join at once, and have their names in the list of members to be published in the catalogue. Arrangements were made for offering State cups, and ribbons to be competed for by the club members.

The following officers were elected: President, John T. Heizer, Columbus, Ohio, Vice President, James Abernethy, West Pembroke, Maine; Secretary-Treasurer, Daniel P. Shove, Fall River, Mass.; Executive Committee, E. L. Smith, Springfield, Mass., C. E. Arnold, Babylon, L. I., N. Y., John Baber, Lawson, Mo.

The American Houdan Club was organized in 1898, and has no connection with any other organization that bears the name of the Houdan.

Further information regarding the club and its objects will gladly be given by the secretary, or any of the officers.

* *

Minneapolis Will Use the Score Card.

Perhaps Poultry Fancier readers would be interested in knowing the result of the vote taken by the Minnesota State Poultry Association on the question of the choice of the method of judging at Minneapolis; "score card" or "comparison," as expressed by each individual exhibitor. The vote was as follows: For score card 88, comparison 18, not voting 25, total exhibitors in attendance 131.

This shows that the Minnesota fanciers still believe that the score cards are of some value to them. Our next show will be held Jan. 12 to 18, 1910 at Minneapolis, with Judges Geo. G. Holden, F. H. Shellabarger and C. H. Rhodes handling the "score cards."

The same liberal cash premiums and several silver cups will be offered

CHAS. O. JOHNSON, Sec'y-Treas.

* *

Rhode Island Red Club Meeting.

The annual meeting of the Rhode Island Red Club of America was held at Madison Square Garden, New York, December 31, 1908, at 2 P. M. with 60 members present. The officers elected for the ensuing year were: President, Robt. C. Tuttle, Hartford, Conn.; Vice President, Irving A. Sibley, South Bend, Ind.; Sec'y-Treas., Geo. P. Coffin, Freeport, Maine; Executive Committee, Lester Tompkins, Concord, Mass.; Geo. W. Tracey, Kinderhook, N. Y., Reese V. Hicks, Topeka, Kans., Hon. C. M. Bryant, Boston, Mass., I. L. Whitmyre, Schenectady, N. Y., D. W. Rich, Mt. Pleasant, Iowa, W. P. Craig, Pittsburg, Pa., A. U. Dilley, Wrentham, Mass., M. M. Offett, Cleburne, Texas; Election Commissioner, Sinclair Smith, New York, N. Y. It was voted that in the future the election of officers and selection of place of meeting be done by mail ballot under same rules as the A. P. A. elections. The standard was discussed and it was voted unanimously that the A. P. A. Revision Committee be advised that the club desires no change in the present standard for color or shape as published in Red Hen Tales. The report of the sec'y-treas. showed the club to be in a healthy condition. 545 new members joined the club during 1908. All members whose dues for 1908 were not paid were dropped from membership, leaving a total paid membership of 1,328 representing 48 states and 5 foreign countries, so that today the club is the strongest specialty poultry organization in the world with the largest paid membership. The present show season the club has offered 48 State cups in 32 states, 16 states having two cups each and 16 having one cup. Sets of eight club badges were offered at 250 shows and $150 in cash specials at New York, Kansas City and Washington. The reports from the shows, with a large increase in the number of Rhode Island Reds on exhibition indicates the widespread popularity of this famous breed. The 1909 edition of Red Hen Tales has just come from the press and will be in great demand by all those who are interested in Rhode Island Reds. The price of the book to non-members is 25 cents a copy, postpaid. Membership in the club is $1.00 per year. Geo. P. Coffin, Sec'y, Freeport, Maine.

* *

BUFF LEGHORN CLUB CATALOGUE.

This Club has just issued a neat, well printed and illustrated 64-page catalogue, telling all about their favorite breed, and nothing but the good and bad points about the Buff Leghorn can be found in this book. It is worth 25 cents to any person who is just beginning in the poultry business, but will be mailed free to any person addressing Geo. S. Barnes, Sec., Battle Creek, Mich. If you are looking for some good fowl to add to your yards, the studying of this catalogue will help you wonderfully. Buff Leghorns hatched in July will lay in December, and win prizes. What more is wanted of a breed of chickens?

CHAMPION STRAIN PARTRIDGE WYANDOTTES The Big Winners at the late Chicago and Detroit Shows. Seven Premiums at Chicago, including Silver Cup for Best Display. Eight regular and four special prizes at Detroit.
Eggs from above Winners, $5 00 per 15. Send for Circular.
DR. C. N. BASKERVILLE, - BOX F., MOUNT PLEASANT, MICH.
State Director National Part. Wyandotte Club.

WHITE ROCK CHAMPIONS

At Boston Jan. 12, to 16, 1909, my White Rocks made the best winning made in the East this season. Winning more first and special prizes than all others combined.

Winning the $100.00 Champion Challenge Cup for best White Rock Male. Best display, best cock and four hens, best cockerel and four pullets.

My first prize pullet said by the Judge to be the best he ever saw, won the $5.00 Gold special for Best Plymouth Rock, any color hatched 1908. Mating list now ready address

L. C. BONFOEY, - BOX F., VERNON, CONN.

X-L-ALL Poultry Fencing 33 CTS. Per Rod
FIVE TIMES CHEAPER Than Netting
48 inches high, 33 cents per rod; 58 inches high, 36 8-10 cents per rod. Stretches up easily, stiff and straight; does not rust out. Farm and stock fencing of all heights and styles, 14 6-10 cents per rod and up. Made in and shipped direct from our own factory at prices but little more than factory cost to make. Every rod guaranteed perfect and to satisfy you absolutely, or your money back. Address
Chicken and Rabbit Proof, Hog Tight and Strong Enough to Stop a Vicious Bull
Don't buy a single rod of fencing or netting until you have seen our Fencing Catalogue, which shows our complete line of poultry fencing and netting, farm and lawn fencing, gates, steel fence posts, barbed wire, etc., all at wonderfully low prices. Write us and say, "Send me your free Fencing Catalogue No. 1438 (also ask for our special Catalogue of Incubators and Poultry Supplies), and you will get everything by return mail.
SEARS, ROEBUCK AND CO. CHICAGO

Improvements in Amatite Ready Roofing.

Amatite Roofing, which has for several years been growing rapidly in popularity among our readers on account of its no-paint mineral surface, is now being made with several little improvements designed to make it easier to lay.

One of these is the smooth lap, left along the edge of the roll, about three inches wide, where the mineral surface is omitted. This smooth lap makes a closer and tighter joint possible.

The adhesive cement which is supplied with each roll now comes in liquid form and does not require heating before use.

Instead of supplying nails and caps, the nails themselves have extra large heads, thus saving considerable bother in putting down the roofing.

First prize White Wyandotte pullet at Toledo, O. Bred and owned by Geo. Barkdoll, West Unity, O.

Readers who are unfamiliar with Amatite Roofing should send for a sample to nearest office of the Barrett Manufacturing Company, New York, Chicago, Cleveland, Boston, Pittsburg, Kansas City, St. Louis, Minneapolis, Philadelphia, New Orleans and Cincinnati.

* *

How Full Weight Built a Factory.

That is just what "full weight" has done for the largest manufacturer of incubators in the United States today. When Mr. Myers began making incubators, 26 years ago, he conceived the idea that an incubator to be "reliable" must be right in every detail, and that one very important detail in which incubators were not right as they were then made was in the weight and quality of the material used. He decided to use the best of material for the purpose and to make his incubator better and heavier than any other on the market. It is a significant fact that the "Reliable" Incubator and Brooder weighs on the average, size for size, twice as much as most of the other incubators on the market. What does this mean? Simply this: there is twice the amount of material, packing, etc., in the Reliable Incubator that is found in other makes. This means a more substantial, better made machine, with better packing and better equipped for hatching purposes.

The result of this far-sighted "full weight" policy is seen today in a very striking fashion in the newest and biggest of incubator factories just completed at Quincy, Ill., for the Reliable Incubator and Brooder Company. This "full weight" factory, covering 2½ acres of ground, is built entirely of stone, and with its 40,000 square feet of space upon one single floor, it forms the largest factory in the world devoted exclusively to the making of incubators and brooding accessories. It is equipped throughout with the very latest of modern machinery. Each machine is run by an individual electric motor with direct attachment. A special steam drier dries and seasons every inch of material that goes into the Reliable Incubator and renders it free from the annoying influence of weather and warp. A copy of the big illustrated catalogue of Reliable Incubators and Brooders may be obtained free by writing to Reliable Incubator and Brooder, Box 6102, Quincy, Ill.

* *

ABOUT RHODE ISLAND REDS.

"It is as a business hen that the Rhode Island Red has made its reputation. In this particular, it is surpassed by no breed in the field today. Its all-round general-utility qualifications make it par excellence the breed for the man who is planning to engage in the poultry business on either a large or a small scale.

"It is not difficult to understand why this is so. The farmers who for half a century invariably picked out the big red rooster, having found by experience that this was the kind which gave the most satisfactory results, having a full knowledge of what was most desirable in a line of poultry which was to be kept strictly for business purposes. By keeping constantly at it, they have evolved an exceedingly prolific breed, which lays as well, if not better than any other during the long cold months of mid-winter, when many hens go on a strike. They lay an egg which is a delight to the eye, it being large, smooth, well proportioned, and of that rich brown which is esteemed so highly, especially by the Boston market."

The above is taken from the new book of Walter Sherman, the well-known breeder of Rhode Island Reds. This book advertised in another column, will be sent by Mr. Sherman for 20 cents, together with a coupon that is good for 20 cents on the first order that he receives for two settings of eggs. Address Walter Sherman, Cliffside, Newport, R. I.

* *

THE PILLING GARGET REMEDY.

The Pilling Garget Outfit has saved hundreds of cows affected with that scourge of the dairy. It is very "easy to use" requiring no veterinary knowledge. Its cost is only $4.00 delivered at your door and after once using it you would not be without it at any price.

Black Orpington cock, winner of first as cockerel at Springfield, Mass., '06, first as cock at Hartford, and Providence, '08, Worcester and North Adams, '08. Bred and owned by W. E. Mathews, Norwich, Conn.

All of the Pilling Cattle Instruments are "Easy to Use" and should be in the hands of every cow owner. Why not send today to G. P. Pilling & Son Co., 4 Arch street, Philadelphia, Pa., asking them for this pamphlet.

Leghorns, Houdans, Rocks

Leghorns for February, 131 to date 274
Rocks " " 111 " " 159
Houdans, February 28th, 1 " " 1
Send for my show record 1908-1909.

H. E. Rogers, 929 Miss St. La Crosse, Wisconsin

S. C. AND R. C. RHODE ISLAND REDS

Barred Plymouth Rocks, Buff Turkeys, Pekin Ducks

In **Rhode Island Reds** I am offering about 400 breeders. These are early hatched pullets and cockerels and are graded into utility birds, good breeders and show birds. Prices reasonable.

Our **Barred Rocks** are of excellent quality. We have only about 100 breeders to sell, so write early and get the pick.

We can spare nearly 100 **Buff Turkeys,** young and old stock. Our prices are $3.00 and $4.00 for females and $4.00 and $5.00 for males. The Buff Turkey is a winner. Nothing like it. Write for particulars.

Let us quote you bottom prices on **Pekin Ducks.** Five hundred breeders for sale, 100 old birds and 400 young birds nearly full grown.

Our pens will be mated up the first week of January and after that date we can offer eggs as follows:

Barred Rock and Rhode Island Red eggs: $2 00, $3.00 and $5.00 per fifteen; $10.00 per hundred, $5.00 per hundred after May 1st.

Buff Turkey eggs, 25 cents each. Pekin Duck eggs, $1.00 per 11, $5.00 per 100.

We invite you to visit the farm and make your own selections. For further particulars write to

WILLIAM OSBURN, Box P., Goose Lake Farm, Morris, Ills.

Who Is Doing the Winning

Mr. S. A. Noftzger, Route 4, North Manchester, Ind., continues to add to his excellent record on Partridge Plymouth Rocks. Our readers who are interested in this variety will remember that he won nearly all the desirable prizes at Chicago in December, including every first. He exhibited at the Indianapolis Show February 1st to 5th and won 1st, 2nd and 3rd cock; 2nd and 5th hen; 1st, 2nd and 4th cockerel; 1st, 2nd, 4th and 5th pullet and 1st pen, making almost a clean sweep. There is no question about the quality of Mr. Noftzger's birds and fanciers who place their orders with him either for stock or eggs are sure of getting the very best.

* *

One of the best records made this season by any breeder is that of H. E. Rogers, 929 Mississippi street, La Crosse, Wis. He has shown at Clinton, Ia., Walnut, Ill., Rochester, Minneapolis and St. Paul, Minn. He has won 14 first prizes, 10 seconds and several other regular prizes, besides a large number of valuable specials. In addition to the above he received all awards at the big Minneapolis show, including silver cup for best display. Mr. Rogers breeds R. C. Brown Leghorns exclusively and his birds are as near the Standard of Perfection as can be reached.

* *

In the report of the Detroit Show which appeared in Poultry Fancier last month, Julius E. Stange, Adrian, Mich., was not given credit for his winnings in the Ancona class. Through error another party was credited with winning all the prizes on Anconas. Mr. Stange is a prominent breeder of this variety and his birds are of highest quality. He won 1st and 2nd hen, 1st and 2nd cockerel, 1st, 2nd and 3rd pullets, and 1st pen.

* *

Dr. Ballard's Partridge Cochins have again given a good account of themselves. At the Havana, Ill., show they won 1st, 2nd, 3rd and 4th hen, 2nd, 3rd cockerels, 1st, 2nd, 3rd, 4th pullets and first pen in addition to several grand special prizes. This strain has a national reputation as winners for Dr. Ballard and his customers. Buyers of stock or eggs for hatching can depend upon getting the highest quality when they get the Ballard strain. Write for prices to Dr. H. F. Ballard, Chenoa, Ill.

* *

Dr. E. A. Rust, the Houdan Specialist, Webb, Ia., has made a remarkable record on his birds this season. He has exhibited at the Iowa State Show, at Nebraska State Show, Cedar Rapids, Sac City and Spencer, Ia., and won thirteen first prizes and 6 second prizes, in addition to many other regular and special prizes. Dr. Rust is President of the Western Houdan Club.

If interested in Barred Plymouth Rocks, look up the ad. of John Schipper, Fillmore Center, Mich., which appears in this issue of the Fancier. Mr. Schipper has bred Barred Rocks for 15 years and has established a strain that is excelled by none in the state. At the West Michigan Show Jan. 29-Feb. 4, 1909, in as strong a class as ever was shown in the state he won 1 cock, tie 1 hen, 1, 2, 3, 4 pul. 1, 2 pen, 31 pullets and 21

A top notch Barred Rock male. Bred and owned by E. F. Peirce, Rte. 1, Port Clinton, Ohio. and typical of the birds heading his breeding pens

BROWN LEGHORNS
R. C. and S. C.
At prices that will suit
ALBERT YODER
BOX 456, MUNHALL, PA.

R. A. DAWSON, New Haven, Ohio
Breeder of
Fancy R. C. Rhode Island Reds
EGGS from prize winning stock $3.00 per 15
Write for description of birds.

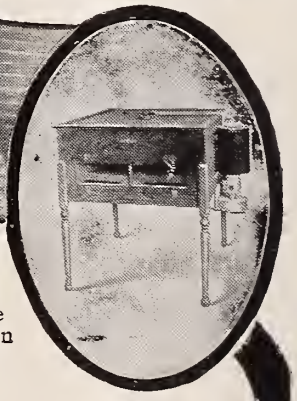

Supplied moisture is recognized by incubator operators as beneficial in some localities, and necessary under certain definite conditions. The problem is to supply moisture only when needed, to supply the correct amount, and to keep the moisture (humidity) under absolute control. Too much moisture, or too dry atmosphere means spoiled hatches. The range of proper moisture is within narrow limits.

Model Moisture Regulator
(Automatic)

supplies the exact amount needed to a drop. Works automatically. Cannot get out of order or fail to work. Does away with spraying of eggs, or using damp cloths.

A chemically treated cord, which contracts or expands as it is moist or dry, closes or opens a valve which controls the moisture, supply in a water vessel on top of the incubator. The correct humidity is shown by a specially constructed hygrometer, on which the humidity is read the same as on a thermometer scale. This Hygrometer is supplied with every regulator. In general, the working of this Moisture Regulator is upon the same principles as our famous Model Thermostat. This new device, and others, put the Model years ahead of all other incubators.

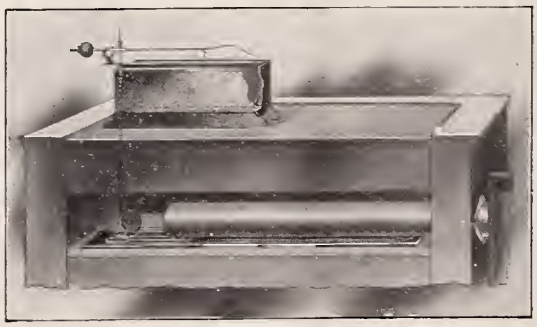

Automatic Moisture Regulator

Other Patented Features for the Model Incubators are:

Model patented Flame Extinguisher (new this year), a practical device which absolutely prevents continued smoking or any over-heating of the lamp. This Flame Extinguisher is a part of the regular equipment of our 1909 Model Incubators.

Model patented Automatic Lamp Filler can be attached to one or several incubators or brooders, and will keep the oil fount filled to uniform height. A great time and labor saver.

Send for Model Incubator booklet describing these and other Chas. A. Cypher's successful inventions, including a full line of Model Incubators and Brooders. You cannot afford not to know about these record making machines.

CHAS. A. CYPHERS, President, Model Incubator Co., 390 Henry St., BUFFALO, N. Y.

Awards, Milwaukee, Wis.

LIST OF EXHIBITORS.

Badger Poultry Co., Argyle, Wis.
Bacon, A. L., North Milwaukee, Wis.
Barden, Roy L., West Allis, Wis.
Becker, Paul T., Milwaukee, Wis.
Beerend, Dr. C., Wauwatosa, Wis.
Behrend, H. C., Oconomowoc, Wis.
Behrend, Paul W. & Son, Oconomowoc, Wis.
Bie, Geo. H., Racine, Wis.
Bierman, Alf. L., Milwaukee, Wis.
Bloese, Aug., Jefferson Park, Ill.
Bode, Ernst, Milwaukee, Wis.
Boerner, Dr. R. W., Milwaukee, Wis.
Boots & Stier, Sussex, Wis.
Bringe, O., Milwaukee, Wis.
Brogden, Thos. L., Rush Lake, Wis.
Brown, H. R., Milwaukee, Wis.
Buffham, R. S., Racine, Wis.
Burmeister, L. A., Jr, Milwaukee, Wis.
Brisk, W. W., Waukesha, Wis.
Buxbaum, Oscar, Milwaukee, Wis.
Chapin, Oliver C., Milwaukee, Wis.
Clauson, Ferd. S., Oconomowoc, Wis.
Clough, Wm. C., Zion City, Ill.
Cohn, Arthur H., M. D., Milwaukee, Wis.
Collins, Mrs. Henry, Woodford, Wis.
Cords, E. J., Milwaukee, Wis.
Cooke, George, Racine, Wis.
Corry, Frank M., Menasha, Wis.
DeGelleke, Joe, Milwaukee, Wis.
DeGelleke, P. I., Milwaukee, Wis.
Diedrich, Erwin, Milwaukee, Wis.
Dobberphul, Aug., North Milwaukee, Wis.
Doran & Rickey, Hollandale, Wis.
Eckert Bros., Chicago, Ill.
Eddy, O. R., Oconomowoc, Wis.
Elfers, G. A., Wauwatosa, Wis.
Elsner, Chris C., Racine, Wis.
Emma B. Poultry & Squab Farm, Gurnee, Ill.
Epping, C., Sheboygan, Wis.
Essman & Wolf, Milwaukee, Wis.
Frankfurth, L., Nashotah, Wis.
Fuhrman, Herman, Milwaukee, Wis.
Garlock, G. W., Fort Atkinson, Wis.
Gerhard, Paul & Son, Milwaukee, Wis.
Gerlach, Theodore, Milwaukee, Wis.
Gieratz, Henry, Milwaukee, Wis.
Gillett, H. L., St. Francis, Wis.
Gladys Poultry Farm, Stevens Point, Wis.
Gogl, Nat., Racine, Wis.
Grand, Montague H., Milwaukee, Wis.
Greene, Howard, Waukesha, Wis.
Greenwald, J. E., Milwaukee, Wis.
Gregersen, Fred, Milwaukee, Wis.
Gruenwald, Fred, Milwaukee, Wis.
Guentzel, Robt., Chicago, Ill.
Haney, C. A., Wauwatosa, Wis.
Harland, W. S., Pewaukee, Wis.
Harrison, Robt., Ft. Atkinson, Wis.
Haskell, E. E., Menominee, Mich.
Hecker, Ernst, Milwaukee, Wis.
Heideman, Wm., Milwaukee, Wis.
Helz, E. C., Milwaukee, Wis.
Herr, Joe, Milwaukee, Wis.
Hess, Edw. J., Caledonia, Wis.
Hildebrandt, Edw., Lake Mills, Wis.
Holt, Frank, Oconomowoc, Wis.
Horlamus, John, West Bend, Wis.
Huennekens, Arthur L., St. Francis, Wis.
Hummel, Henry D., Milwaukee, Wis.
Hunscher, E. & Son, Milwaukee, Wis.
Husting, Valentine, Milwaukee, Wis.
Hinz, Richard C., Milwaukee, Wis.
Iversen, U. W., Milwaukee, Wis.
Judson, C. E., Wauwatosa, Wis.
Kaeding, Edward, Milwaukee, Wis.
Karlson, John, Milwaukee, Wis.
Keipper, Albert T., Milwaukee, Wis.
Keipper, E. L., Menominee Falls, Wis.
Kittinger, Frank, Caledonia, Wis.
Klose & Uberall, Milwaukee, Wis.
Knoernschild & Dierksmeyer, Milwaukee, Wis.
Kueppel, Robt., Milwaukee, Wis.
Koenig, P. H., Milwaukee, Wis.
Korb, Wm., Milwaukee, Wis.
Kornfehl, Matt, Milwaukee, Wis.
Lang, C. H., La Crosse, Wis.
Lange, P. W., Milwaukee, Wis.
Leach, E. W., Racine, Wis.
Loeber, C. G, Milwaukee, Wis.
Loppnow, Edward, Milwaukee, Wis.
Love, J. R., Waukesha, Wis.
Luebtow, John, Milwaukee, Wis.
Luy, John J., Milwaukee, Wis.
Maier, G. & A., Milwaukee, Wis.
Manegold, William R., Milwaukee, Wis.
Mann, H., Milwaukee, Wis.
Martin, Ed., Oconomowoc, Wis.
McIntire, A. H., Sheboygan, Wis.
Meuler, Arthur C., Oconomowoc, Wis.
Mittelstaedt, Otto, Milwaukee, Wis.
Moss, G. M., Beloit, Wis.
Obenberger & Taege, Milwaukee, Wis.
O'Connor, M. J., Darien, Wis.
Osthoff, Herman, Elkhart, Wis.
Neess, August C., Milwaukee, Wis.
Noerenberg, A. L., Milwaukee, Wis.
Norton, Dr. V. P., Grand Rapids, Wis.
Patten, Le Roy, Milwaukee, Wis.
Peters, Max, Milwaukee, Wis.
Petras, George, Milwaukee, Wis.
Piehl, Louis, Milwaukee, Wis.
Poe, I. F., Oconomowoc, Wis.
Pollworth, Aug. W., Milwaukee, Wis.
Prei, Chas. W., Waukesha, Wis.
Prest, Geo. H., Wauwatosa, Wis.
Reiss, Valentine, Milwaukee, Wis.
Reitter, Hugo, Milwaukee, Wis.
Rieder, John, Milwaukee, Wis.
Rodig, J. J., Milwaukee, Wis.
Roe, J. F., Milwaukee, Wis.
Ross, Lucius A., Belleville, Wis.
Ruenel, P. F., Milwaukee, Wis.
Samp, August, Jr., Milwaukee, Wis.
Sawyer, R. J., Menominee, Mich.
Schmidt, Otto A., Milwaukee, Wis.
Schmitt, F. L. & Son, Milwaukee, Wis.
Schneider, W., Jr., Milwaukee, Wis.
Schubert, G. R., Milwaukee, Wis.
Schultz, Chas. F., Milwaukee, Wis.
Schulz, John C., Milwaukee, Wis.
Schultz, Dr. F. M., Wauwatosa, Wis.
Seeman, H. T., Wauwatosa, Wis.
Shoenaker, A. J., Racine, Wis.
Shultz, Langrave, Mrs., Rio, Wis.
Sidler, H. & L., Milwaukee, Wis.
Slewellyn, Lewis D., Oconomowoc, Wis.
Solomon, Victor, Milwaukee, Wis.
Soutcott, Fred, Wauwatosa, Wis.
Stannard, G. B., Lake Geneva, Wis.
Steele, W. H., Pewaukee, Wis.
Stock, Henry C., Milwaukee, Wis.
Strathmann, F. J., Carlyle, Ill.
Summers, W. B., Burlington, Wis.
Synnott, F. T., Wausau, Wis.
Tegge, Wm., Milwaukee, Wis.
Thanner, Otto, Milwaukee, Wis.
Thomas, Will, Belleville, Wis.
Van De Ven, Dr. H. J. M., Cedar Grove, Wis.
Van Roo, A. & Son, Milwaukee, Wis.
Walvoord, J. G., Sheboygan, Wis.
Warnken, G. W., Milwaukee, Wis.
Washburn, L. A., Wauwatosa, Wis.
Werner, Wm. H., Milwaukee, Wis.
Wessel, H. W. & Sons, Oconomowoc, Wis.
Wheeler, Chas. G., Dousman, Wis.
Wolf, Chas. G., Milwaukee, Wis.
Williams, John G, Racine, Wis.
Williamson, C., Milwaukee, Wis.
Winkelman, Paul, Milwaukee, Wis.
Witt, W. C., Jr., Milwaukee, Wis.
Wright, C. B., Argyle, Wis.

LIST OF AWARDS.

Barred Plymouth Rocks.

Harrison, 1 ck, 4 pul; Bie, 2 ck, 1 hen, 3 ckl, 1, 3, 5 pul, 1 pen; Doran & Rickey, 3 ck; Chapin, 2 hen; Garlock, 3 hen, 5 ckl, 3 pen; De Gelleke, 1 ckl, 2 pul, 2 pen; Huncker & Son, 5 hen; Haskell, 2 ckl; Greenwald, 4 ckl.

My Fifth Prize Barred Rock Cockerel that won his ribbon at Chicago Coliseum, December 1908, in a class of 29 Barred Rock Cockerels entered by leading breeders of the West, heads my Pen No. 1. Mated to females, sired by the First Prize Cock bird of the Chicago, December, 1908 show. My Pen No. 2 is headed by a son of the First Prize hen of the same show, mated to some fine hens, three of which have been Chicago Winners. Both of these pens were mated for me by one of the leading Barred Rock breeders of the Central West. I also have other pens of high quality. Send for my booklet, "Some of the best Barred Rocks in the West" and mention my ad, No. 2

ODE L. RANKIN, - - - - - MAYWOOD, ILL.

ONEIDA STOCK FARMS

JOHN J. YELTON, MGR., - ONEIDA, N. Y.

Breeders of prize winners from winners at New York, Orange, Newark and Patterson, N. J.; also at Utica, Herkimer Little Falls, Canastota, N. Y. Our **R. C. REDS** won as many firsts as any breeder at New York State Shows and our quality is the best. Solid red, standard size and shape. We have an unlimited supply of **EGGS** in Reds, White Wyandottes and White Leghorns. We breed the following varieties all fa m raised. Will fill **all orders at once.**

Buff Orpingtons, Rocks and S. C. Leghorns, White Orpingtons, Wyandottes and S. C. Leghorns.

R. C. Black Minorcas, R. and S. C. Reds, Indian Runners and Pekin Ducks.

We will give you satisfaction. All **EGGS** $2.00 per 15, $5.00 per 45, $10.00 per 100.

BONNER'S BUFFS and REDS

Our Buff Rocks and Rose Comb R. I. Reds are acknowledged leaders and their winnings for me and my customers have given my strains a national reputation. At **Detroit, Jan. '09** in a class of 90 Buffs I won on 12 entries, 1st, 2nd, and 4th Cockerel, 1st hen, 3rd pullet, 1st pen and best display. Also won one cup permanently, 1st chance on two more and special for best shaped males. On Reds won 2nd pullet and special for best colored female, no males shown. At **Last Chicago Show**, won 2nd, 3rd, pullet, 3rd cockerel only 3 birds entered also. 2nd pullet in Red Class. **At Grand Rapids** on Reds 1st cockerel, 1st pen, 2nd cock, 2nd and 3rd hen, 4th pullet.

Four grand pens of Buffs and three of Reds mated for the egg trade.

Eggs only $3.00 per 15. Send me your order and you are sure of getting eggs that will hatch winners.

W. A. BONNER, - - BOX 500, CASNOVIA, MICH.

BURHANS' BARRED PLYMOUTH ROCKS are the result of scientific line breeding. My male line is the same strain that is winning a greater percentage of prizes at the leading shows than all others combined. If you are in need of a breeding male or show bird, or a cockerel bred pullet or heu on which to found a male line I can supply you such quality as other breeders reserve for themselves. The "Quality" Rocks know no equal.

AMOS D. BURHANS, - - WATERVILLE, MINN.

Catalogue for stamp that tells you how to produce the best for yourself.

Hoak O. K. and Good Luck Incubators hatch where others fail. Where *Quality* and *Low Prices* count. Many styles and features. **Pure Air Brooders, Fire Proof Hovers,** finest in existence. Areated fount. No hot lamp nor lamp box. Easy attached to common store box. Years of expierence. Satisfaction guaranteed. Free catalog. *Fireless Brooders.*

H E. HOAK CO., Ligonier, Ind.

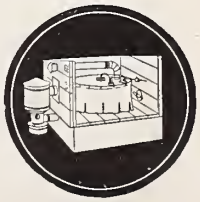

The New Book of Surpassing Interest: **"Fallacies of Incubator & Brooder Advertising Exposed."** The greatest "Eye Opener" of the Incubator age. Fairly sizzling with pointed truths. A veritable Theory Eliminator and Chaff Winnower of the nonsense pervading this important subject. Worth money to every one, but sent Free to You upon request to *The L. P. French Co., Stoughton, Mass.*, Pub., if this paper is mentioned.

White Plymouth Rocks.
Beerend, 1 ck, 3 pen; Van Roo, 2, 5 ck; Greene, 3 ck; Essman & W. Wolf, 4 ck; Norton, 15 hen, 2, 3, 4 ckl, 1 pen; Clough, 1 ckl, 2 hen; Synnott, 3, 4 hen, 5 ckl, 2 pen; Henry, 5 pul, 4 pen; Shults, 4 pul, 5 pen; Hunscher & Son, 1 pul; Schmidt, 2 pul; Walvoord, 3 pul.

Buff Plymouth Rocks.
Behrend, 1 ck, 1 hen, 1, 2 ckl, 1, 2, 3 pul, 1 pen; Wolf, 2 ck; Huenneken, 4, 5 pul; Horalmus, 3 ckl.

Golden Laced Wyandottes.
Klose & Ueberall, 1 ck, 2, 3 hen, 5 pul; Luly, 2 ck, 4 hen, 4 ckl, 2 pul; Schneider, 1 hen, 3 ckl, 4 pul; Wright, 1, 2 ckl, 1, 3 pul.

Silver Laced Wyandottes.
Stannard, 1 ck, 3 hen, 1 pen; Thomas, 2 ck, 2, 3, 5 pul, 2 pen; Doran & Rickey, 3 ck, 5 hen; Klose & Ueberall, 1 hen; Obenberger & Taege, 2 hen, 1, 4 pul; Judson, 4 hen.

Buff Wyandottes.
Love, 2 ck, 1, 2 hen, 1 ckl, 2, 3 pul; Gladys Poultry Yds., 3 hen, 1 pul.

Partridge Wyandottes.
Bloese, 1 ck, 1 hen, 3 ckl, 3 pul; Sawyer, 2 ck, 3 hen, 1 ckl, 2 pul; Judson, 3 ck, 4 hen; O'Connor, 2 hen, 1, 4 pul, 2 ckl.

Silver Penciled Wyandottes.
Judson, 3 ck, 2 hen.

Columbian Wyandottes.
Eddy, 1 ck, 1, 2 hen, 2 ckl, 1, 2 pul.

White Wyandottes.
Leach, 1 ck, 4 ckl; Knueppel, 2 ck, 1 pul; McIntire, 3 ck; Schoemaker, 4 ckl; Hess, 5 ck, 3 hen, 5 ckl; Prei, 1, 2 hen, 2 ckl, 2, 5 pul, 1 pen; Epping, 3 pul, 4 hen; Eisner, 5 hen, 3 ckl, 3 pen; Corry, 1 ckl, 2 pen; Southcott, 4 pul.

S. C. Rhode Island Reds.
Badger Poul. Co., 1 ck, 5 ckl, 5 pul, 2 pen; Poe, 2 ck, 2 hen, 1, 2 ckl, 2 pul, 1 pen; Wheeler, 3 ck, 1 hen, 4 pul; Samp, 3 hen, 3 ckl; Brisk, 4 ckl, 3 pul; Hecker, 1 pul.

R. C. Rhode Island Reds.
Hecker, 1 ck; Moss, 2 ck, 2 hen, 3 ckl, 4 pul, 2 pen; Prest, 3 ck, 4 hen, 2, 4 ckl, 3 pul, 1, 4 pen; Rieder, 4 ck; Harland, 1, 3 hen, 1, 5 pul; Thomas, 5 hen, 1, 5 ckl, 3 pen; Manegold, 2 pul.

Light Brahmas.
Gregersen, 3 ck, 1, 2, 5 hen, 5 ckl, 1, 2, 6 pul; Ross, 1 ckl, 3, 4 pul, 1, 2 pen; Gerlach, 1, 2 ck, 3, 4 hen, 2, 3, 4 ckl, 5 pul, best display.

Partridge Cochins.
Hinz, 1 ckl.

Black Langshans.
Cooke, 1 ck, 1, 2, 3 hen, 2, 3 ckl, 1 pul; Haney, 1 ckl, 2, 3, 4 pul, 1 pen.

Black Hamburgs.
Gerhard & Sons, 1, 2 ck, 1, 2, 3, 4 hen, 1, 2 pul, best display.

R. C. White Leghorns.
Hunscher & Son, 1 hen; Collins, 2, 4 ck, 2, 3, 4, 5 hen, 1, 3 pul, 1 pen, best display; Brogden, 1, 2 ckl, 2, 4 pul; J. M. Vander Ven, 1 ck; Dobberphul, 3 ck.

S. C. White Leghorns.
Nawbeck Poultry Farms, 5 ck, 1 pul; Gerhard & Sons, 2 ckl, 3 pen; Dobberphul, 3 ck; Hunscher & Son, 5 hen, 1, 3 ckl; Cooke, 2 pul, tie for 3 and 4 pen; McIntire, 4 ck; Cohn, 1 ck, 2, 3, 4 hen, 4 ckl, 5 pul, 1 pen, tie for 3 and 4, best display; Schmitt, 2 ck, 1 hen, 5 ckl, 2 pen; Walvoord, 3, 4 pul.

S. C. Brown Leghorns.
Lange, 1, 2 ck, 4, 5 hen, 5 ckl, 3, 4, 5 pul, 2 pen, best display; Dobberphul, 1 hen, 1 ckl; McIntire, 2, 3 hen, 2 ckl, 1, 2 pul, 1 pen; Kittinger, 3 ckl; C. F. Lange, 4 ckl.

R. C. Brown Leghorns.
Buffham, 1 ck, 3, 4 hen, 1 ckl, 1, 2, 3 pul, 1 pen, best display; Schulz, 2 ck, 1, 2 hen, 2 ckl; Dobberphul, 4 pul.

S. C. Buff Leghorns.
Horlamus, 1 ck, 2 hen, pul tie for 1st; Holt, 1, 3 hen, 1 ckl, pul tie for 1st.

S. C. Black Minorcas.
Seeman, 1, 2 ck, 1, 2, 3, 4, 5 hen, 1, 2 ckl, 1, 2 pul, 1, 2 pen, best display; Becker, 3 ck; Haney, 3 ckl.

R. C. Black Minorcas.
Seeman, 1 ck, H. & C. Sidler, 2 hen, 1, 3 ckl, 3 pul; Heideman, 2 ckl, 1, 2 pul.

S. C. Black Orpingtons.
Lewis, 2 ck, 2 ckl; Hildebrandt, 1 ck, 1, 2, 3 hen, 1, 3 ckl, 1, 2, 3, 4 pul, 1 pen, best display.

S. C. White Orpingtons.
Hummel, 1 ckl, 1, 2 pul.

Houdans.
Frankfurth, 1 ck, 1, 2, 3, 4 hen, 1 ckl, 1, 2, 3, 4 pul, 1, 2 pen, best display.

Silver Spangled Hamburgs.
Burmeister, 3 ck; Peters, 1 ck, 4 ckl, 3 pul; Luebtow, 2 ck, 1, 3, 4 hen, best display; Wessel & Son, 2, 5 hen, 1 ckl, 1, 4, 5 pul, 1 pen; Meuler, 3 ckl; Doran Rickey, 2 ckl, 2 pul, 2 pen.

American Dominiques.
Judson, 3 hen, 2 ckl.

Partridge Cochin Bantams.
Maler, 1 ckl, 1 pul.

White Cochin Bantams.
Boerner, 1 ck, 2, 3, 4, 5 hen, 3 ckl, 1, 3 pul, 1 pen, best display; Gleratz, 1 hen; Cords, 2 ckl, 2 pul; Maler, 1 ckl; Knoernschild & Dierksmeyer, 4 pul.

Buff Cochin Bantams.
Boots & Stier, 2 ck, 2, 3 hen, 1 ckl, 1 pul; Gieratz, 1 ck; Klose & Ueberall, 3 ck, 1 hen; Dobberphul, 4 ckl; Maier, 3 ckl, 1 pul; Bringe, 2 ckl; Mann, 3 pul.

Black Cochin Bantams.
Bringe, 2 ck, 1, 2 hen, 1, 2 ckl; Klose & Ueberall, 1 ck; Knoernschild & Dierksmeyer, 3 hen, 1, 3 pul; Maier, 2 pul.

Rose Comb Black Bantams.
De Gelleke, 1 ck, 2, 3 hen, 3 pul; Rodig, 2 ck, 1, 4 hen, 2 ckl, 1, 2 pul.

Golden Sebright Bantams.
Boots & Stier, 1 ck, 2 hen; Herr, 3 ck, 5 hen; Schulz, 2 ck, 1, 3 hen; Solomon, 4 hen, Dobberphul, 1 ckl; Cords, 2 ckl, 3 pul; Husting, 1, 2 pul.

Red Pyle Game Bantams.
Klose & Ueberall, 1 hen.

White Japanese Bantams.
G. & A. Maier, 1 hen, 1 ckl.

White Holland Turkeys.
Wawbeek Poultry Farm, 1 tom, 1 hen.

White China Geese.
Summers, 1 gander, 1 goose.

Embden Geese.
Summers, 1 gander, 1 goose.

Toulouse Geese.
Schultz & Co., 1 gander, 1 goose.

Brown China Geese.
Summers, 1 gander, 1 goose.

Pekin Ducks.
Schultz & Co., 1 old drake, 1, 3 old duck, 2 young duck, 1, 3 young duck; Summers, 2, 3 old drake, 2, 4 old duck, 1 young drake, 1, 2 young duck.

Cayuga Ducks.
Summers, 1 old drake, 1 old duck.

Rouen Ducks.
Summers, 1 old drake, 1 old duck.

White Muscovy Ducks.
Summers, 1 old drake, 1 young duck.

Colored Muscovy Ducks.
Summers, 1 old drake, 1 young duck.

Indian Runner Ducks.
Summers, 1 old drake, 1 old duck.

Colored Mallard Ducks.
Southcott, 1 old drake, 1 old duck.

SINGLE COMB REDS
CHAS. ROSS, BOX 74 BLAIR, NEBR.
My Reds won 14 regular prizes and 4 specials at Omaha, Lincoln, and Cedar Rapids Show, 1909. Egg circular, mating List Free.

RUDY'S WHITE WYANDOTTES THE SENSATIONAL CHICAGO WINNERS
At the December 1908, Chicago show won 1st, 3rd and 4th cock, 1st, 4th and 5th hen, 1st, 2nd and 4th cockerel, 1st, 2nd and 5th pullet, 1st and 2nd pen, specials and silver cups for best display. EGGS FROM 10 SPECIALLY SELECTED PENS. Write for mating list and prices.
RUDYDALE POULTRY FARM
GEO. H. RUDY, Prop., - - - - MATTOON, ILL

Prize Winning Barred Plymouth Rocks
that have won at Cleveland, Columbus, Chicago and Toledo Shows in strongest of competition. A few males left, good ones too. Also eggs from my best yard, at $3.00 per 15, or $5.00 per 30. I have pleased hundreds of customers and put them at the top with stock and eggs from my yards. I can do the same for you. : : : : : : : : : : : : :
E. F. PEIRCE, R. F. D. No. 1 Port Clinton, Ohio

Donaghey's S. C. R. I. Reds are Winners at the big LaCrosse Wis show Dec. 1908 only five entries, won 1st Cock 1st and 3rd Pullet, Tucker Judge. At Baraboo Valley Show, Jan. 1909, won all firsts. American Class Cup, R. I. Red Club Cup and $10.00 Gold Special for the ten highest scoring birds in Show Campbell Judge. At Wisconsin Poultry Association, Stoughton, Wis., Jan. '09, only six entries; won 1st Cock, 2nd and 5th Pullet, 3rd Hen and 2nd Pen. Heck Judge.
Stock and Eggs in Season. Prices Reasonable. Write for Mating List.
J. T. DONAGHEY, - Box 117, North Freedom, Wis.

WILKINSON'S White Plymouth Rocks **White Prince Strain** are winners. They are bred to lay. 13 yearling hens including 7 prize winners laid during December and January. 432 eggs. 6 fine pens mated for this season's egg trade. Best pens $2.00 per 15 other pens $1.50 per 15. Incubators $6.00 per 100.
Houdans, Beauty Birds, 1st Cockerel late Omaha Trans. Mississippi Show heads pen No. 1. Every female in pen a prize winner. Eggs $2.50 per 15. Other prize pens $2.00 per 15. If you want quality and utilitymy Rocksand Ho udans will please you.
W. T. WILKINSON
ROSEDALE FARM, BOX 15 G, EAST DES MOINES, IOWA

Barred Plymouth Rocks :: Pullet Line
At Cleveland, O., Jan., '09, won 2 Pullet & Special on Shape
At Nashville, Tenn., Dec., 1908, won 1 and 5 Pul. 1 Hen, 1 Pen
Stock For Sale—A Few Very Fine Pullet-Bred Cockerels
Eggs During The Season
Stock the Best and Prices Reasonable
Mrs. Harvey H. Miller, Louisville Road, Canton, Ohio

500 FEET OF GARDEN FOR $1.00
Seeds are fastened in paper tape the proper distance apart. Paper attracts moisture to seed. Sprouts quickly. No thinning. No backache. Straight rows. Plant few feet every 5 days for continuous crop. No waste or spilling. Garden planted in one-half the time and with no labor.
YOU SIMPLY PLANT THE TAPE
For $1.00 we will send you, postpaid, 500 feet of tape. 10 different kinds of the latest and best varieties, including LETTUCE (Early and Late), RADISH (Early and Late), ONIONS, BEETS, TURNIP, CABBAGE, SPINACH, CARROT. *We Guarantee Our Seeds to Grow.*
Agents are Making From $7.00 to $10.00 Per Day Selling Seed Tape
Send 25c for 100 feet Trial Order and Liberal Terms. Exclusive territory. It sells on sight to everyone who plants a garden.
THE AMERICAN SEED TAPE CO., (Not Inc.) Dept. L, HINSDALE, ILLINOIS

15 PACKETS CHOICE FLOWER AND GARDEN SEEDS 10c
To introduce our high-grade Seeds we will mail the following 15 packets and our large illustrated 1909 Catalogue, also a coupon good for 10 cents, all for one dime.
VEGETABLE SEED: Beet, Cabbage, Cucumber, Lettuce, Onion, Parsnip, Parsley, Radish, Tomato and Turnip. A good kitchen garden.
FLOWER SEED: Bachelors Button, Phlox, Garden Heliotrope, Petunia, Forget-me-not. All tested seed and true to name. Satisfaction guaranteed. Order today
BINGHAMTON SEED CO., 149 Court St., Binghamton, N. Y.

Awards, Leavenworth, Kan.

LIST OF AWARDS.

Burre, Louis, Leavenworth, Kans.
Allen, C. F., Bedford, Iowa.
Aaron, Guss, Leavenworth, Kas.
Bender, J. R. and Chas., Atchison, Kas.
Baughman, Mrs. J. C., Topeka, Kans.
Barth, E. A., Leavenworth, Kans.
Bond, Lee, Leavenworth, Kans.
Charey, D. A., Leavenworth, Kas.
Chapman, Mrs. Addie, Leavenworth, Kas.
Cain, R. E., Leavenworth, Kas.
Clark, A. P., Chillicothe, Mo.
Cooper, J. P., Savannah, Mo.
Cauley, M., Leavenworth, Kans.
Calvin, Sidney, Leavenworth, Kans.
Daughty, Mrs. A. A., Leavenworth, Kans.
English, B. T., Leavenworth, Kans.
Ferguson, Chas., Leavenworth, Kans.
Fyppe, Robt., Leavenworth, Kans.
Farmer, Geo., Leavenworth, Kans.
Farmer, W. C., Smithville, Mo.
Flora, Rea, Leavenworth, Kans.
Giacomini, Clarence, Leavenworth, Kans.
Groener, Miss Tena, Leavenworth, Kans.
Gahle, Mrs. John, Lansing, Kans.
Huhn, F. F., Leavenworth, Kans.
Henry, E. L., Kansas City, Mo.
Hubbard, L. P., Topeka, Kans.
Johnson, J. N. and J. G., Platt City, Mo.
Kingsley, Joseph, Leavenworth, Kans.
Lundstrom, A., Omaha, Nebr.
La Vern Poultry Yards, Platt City, Mo.
Laurel Hill Poultry Yards, Platt City, Mo.
McFarland, John, Leavenworth, Kans.
Moseley, Geo. B. & Son, Kansas City, Mo.
Midwest Poultry Yards, Kansas City, Mo.
Nye, N. R., Leavenworth, Kans.
Nye, Fred T., Leavenworth, Kans.
Norsee, Mrs. A., Leavenworth, Kans.
Nussett, C. H., Leavenworth, Kans.
Parent and Ehrsam, Abeline, Kans.
Pickarts, C. N., Leavenworth, Kans.
Schlender, J. G., Leavenworth, Kans.
Sill, C. A., Leavenworth, Kans.
Short, H. C., Leavenworth, Kans.
Short, H. C. Jr., Leavenworth, Kans.
Skillman, John, Platt City, Mo.
Sunnyridge Pl. Farm, Kansas City, Mo.
Sharp, Geo., Leavenworth, Kans.
Scott, Wm., Abilene, Kans.
Sayre, C. A., Leavenworth, Kans.
Spencer, D. D. & Son, Leavenworth, Kans.
Thomas, H. A., Platt City, Mo.
Vanderschmidt, F., Leavenworth, Kans.
Varney, H. C., Leavenworth, Kans.
Worner, Fred, Leavenworth, Kans.
Worner & Kunz, Leavenworth, Kans.
Whitney Bros., Trenton, Mo.
Withers, A. L., Leavenworth, Kans.
Wood, Mrs. H. M., Leavenworth, Kans.

Silver Wyandottes. No brassy males. Good clean snappy laced birds, free from frosting. Won five first prizes at Akron show this season.

S. S. Hamburgs. No better birds grow. Absolutely highest quality. Our show record proves it. We can please you. Stock and eggs, both varieties for sale. Eggs at right prices from grand birds. **Scotch Collies,** winners at Akron. Don't fail to write.

BENNETT & MATHEWS. Box 63. GALENA, OHIO

R. C. RHODE ISLAND REDS Three Times this season the State Champions. Three Years in succession I have won the (State Cup) offered by the R. I. Red Club of America. Only two birds unplaced in the three shows; Mo. State Fair, Mo. State Show, Trenton and Kansas City January, 1909. Eggs $3.00 to $5.00.

VIRGIL BLAKEMORE, - - - FAYETTE, MO.

Noftzger's Partridge Plymouth Rocks

ACKNOWLEDGED LEADERS

12 — Grand Pens Mated — 12

Winning nearly everything at Chicago, Indianapolis and many other leading shows—for me and in the hands of my customers. Send for mating list of the greatest new breed of fowls.

S. A. NOFTZGER, NORTH MANCHESTER, Route 4, INDIANA Originator of Partridge Plymouth Rock Fowl.

White Plymouth Rocks Exclusively

Eggs that will hatch you good strong vigorous exhibition stock for $2.00 per 15. Write to-day. Satisfaction Guaranteed. :: ::

ERWIN PIFER, - - - - Eureka, Illinois

The "HOOSIER STRAIN" Barred P. Rocks

are recognized as the leading strain of quality. Winners at Indianapolis, Ft. Wayne, Chicago, etc.; EGGS for hatching from finest exhibition matings, $5 per 15, $8 per 30, $12 per 50, $20 for 100. Cockerel matings are headed by first prize cock and cockerel at Ft. Wayne, 2nd cockerel Indianapolis, Feb. 1909, Son of 1st cockerel, New York, etc. Pullet matings are of the same high quality. Good hatch guaranteed. New circulars ready. : : : : : :

G. EARL HOOVER, Box B. Matthews, Indiana

Partridge Cochins Exclusively Prize winners for 27 years. The latest winning at Havana, Ill., Feb. 8th, '09. Special for best Pen, Cock, Hen and Pullet, also 1st on pen. 1st, 2nd, 3rd and 4th on Hen; 2nd and 3rd on Cockerels; 1st, 2nd, 3rd & 4th on Pullets. **Eggs, $2, $3, $4, & $5 per 13.** Stock always for sale.

Dr. H. F. BALLARD, - - Chenoa, Illinois

R. C. RHODE ISLAND REDS

EGGS from prize winners at Peoria, Bradford and Canton $3.00 per 15, $7.50 per 50, $15.00 per 100. A few settings from a mating of birds scoring 94 and better $5.00 per 15. Utility $5 00 per 100. A few choice cockerels to go at $3 00 each.

WILLOW CREEK POULTRY YARDS

F. E. LIGGETT, Prop. - - BRADFORD, ILL.

SACRIFICE SALE Owing to other business matters demanding all my time I am forced to close out all my **S. C. White Leghorns** They must go at once and will be sold at half their worth. Nothing reserved. Includes my **Winners, Show Birds** and **Breeders** many of which will score 95 to 96 points. If you wish something for breeding this spring and want high class stock, write me. No culls sold at any price but the very best at sacrifice prices. Score cards by Judge Heck and other Judges. Special sale list free. **FRED P. BIEDERWOLF, Box 7 F, Monticello, Ind**

A 94 point S. C. Brown Leghorn cockerel scored by Tucker. Winner of first at Grand Rapids, Mich. Bred and exhibited by Ira Ford, La Grange, Ind.

LIST OF AWARDS.

Barred Plymouth Rocks.

Whitney, 1 ck, 1 ckl, 1, 3 pul, 1 pen; Thomas, 2, 3 ckl; Sharp, 2 ck; Spencer & Son, 1, 2 hen, 2 pul, 3 ck, 2, 3 pen; Chapman, 3 hen.

White Plymouth Rock.

Henry, 1 ck, 2, 3 pul, 3 hen, 2 pen; Aaron, 1, 2 ckl, 1, 2 hen, 1 pul, 1 pen.

Buff Plymouth Rocks.

Scott, 1, 2, 3 ck, 1, 3 ckl, 1, 3 hen, 2, 3 pen; Vanderschmidt, 2 ckl, 2 hen, 1, 2, 3 pul, 1 pen.

White Wyandottes.

Chacey, 3 ck, 3 pen; Withers, 2 ck, 3 ckl, 2 hen, 2 pen; Allen, 1 ckl, 1, 3 hen, 1, 2, 3 pul, 1 pen, 1 ck, Club Ribbons for best ck, ckl, hen and pul.

Buff Wyandottes.

All to Farmer.

Silver Laced Wyandottes.

Cooper, 2 ckl, 3 hen; Chacey, 2, 3 ck, 3 ckl, 2 hen, 3 pen; Johnson, 1, 2 pul, 2 pen, Club Special for best pul; Hubbard, 1 ck, 1 ckl, 3 pul, 1 hen, 1 pen, Club Special for best ck, ckl and hen.

Partridge Wyandottes.

Nasely & Son, 3 ckl, 2 pul; Barth, 1 ckl, 1 pul; Hubbard, 2 ckl, 1, 2 hen, 3 pul, 1 pen.

Silver Pencilled Wyandottes.

Nye, 1, 2 ck, 1, 2 ckl, 1, 2, 3 pul, 1, 2, 3 pul. 1 pen.

Buff Orpingtons.

Nosse 2 ck; Wood, 2 ckl, 1, 2, 3 hen, 1, 2, 3 pul, 1 pen.

White Orpingtons.

La Vern Poul. Yds., 2, 3 ckl; Conley, 1 ckl, 1 pul.

Black Orpingtons.

Laurel Hill Poul. Yds.

S. C. Rhode Island Reds.

Clark, 1 ckl, 1, 3 pul, 1 pen and Club

Special for best shaped male and female and best colored female; Skillman, 2 pul, 2 ckl, 2 pen and Club Special for best colored male; Midwest Poul. Yds., 1 ck, 3 ckl, 1, 2 hen, 3 pen.

R. C. Rhode Island Reds.

Nye, 2, 3 ckl, 2 hen, 1, 2 pul, 2 pen, Club Special best shaped male and female, best colored male; Skillman, 1 ckl, 1, 3 hen, 3 pul, 1 pen. Club Special best colored female.

Black Langshans.

Parent & Ehrsom, 1 ck, 1, 2, 3 ckl, 1, 2, 3 pul, 1, 2, 3 hen, 1, 2 pen; Worner, 2 ck.

Light Brahmas.

Baughman, 1 ck, 2 hen; Withers, 2 ck, 1, 2, 3 ckl, 1, 3 hen, 1, 2, 3 pul, 1, 2, 3 pen, Club Special for best ck, ckl, hen, pul and pen.

Dark Brahmas.

All to Cooper.

S. C. White Leghorns.

Sunnyridge Poul. Farm, 2 ckl, 2 hen, 3 pul; Lundstrom, 2 ck, 1 ckl, 1 pul; Sill, 1 ck, 1 hen, 2 pul; Farmer, 3 ck, 2 pen; Burre, 3 hen, 1 pen.

S. C. Brown Leghorns.

Short, 1, 2 ck, 1, 3 ckl, 1, 2, 3 hen, 3 pul, 1, 3 pen, Club Special best ck, ckl, hen, pul and pen; Daughty, 3 ck; Mussett, 2 ckl, 1, 2 pul, 2 pen.

S. C. Black Minorcas.

Schlender, 2 ck, 1 ckl, 2, 3 hen, 1, 2 pul; Chapman, 2, 3 ckl, 1 hen, 3 pul, 2 pen.

Silver Spangled Hamburgs.

English, 1, 2 ck, 1 ckl, 1, 3 hen, 1 pul, 1 pen; Fyfpe, 3 ckl; Johnson, 2 ckl, 2 hen, 2 pul; McFarland, 3 pul, 2 pen.

Black Breasted Red Games.

All to Giacomini.

Pearl Guineas.

All to Sayre.

Golden Sebright Bantams.

All to Johnson.

Buff Cochin Bantams.

Short, 1, 2 ckl; Midwest Poul. Yds., 1, 2 ck, 1, 2, 3 hen, 1, 2, 3 pul.

White Cochin Bantams.

All to Midwest Poul. Yds.

Black Cochin Bantams.

All to Midwest Poul. Yds.

* *

Barred Rock fanciers should not overlook the opportunity offered by Mr. G. Earl Hoover to get something extra choice in the way of stock or eggs for hatching. Mr. Hoover's birds have an enviable record at Chicago, Indianapolis, Ft. Wayne and other strong shows and he also has the blood lines in his flock of New York winners. His new mating circular will be mailed free to all who write him. His address is G. Earl Hoover, Box B, Matthews, Ind. He is selling eggs at reasonable prices, and they can be depended upon to produce winners.

* *

F. A. Goddard, R. I. Defiance, Ohio, solicits the business of our readers who are in the market for eggs for hatching of S. C. White Leghorns and R. I. Reds. Mr. Goddard has one of the best flocks of these varieties in the country. He actually has dozens of birds scoring between 94 and 95 points and it is from stock of this kind that his customers receive eggs. He gives prompt attention to correspondence and to shipments.

* *

J. B. Clancy, Prop. of Amberston Farm, French Village, Ill., breeder of White Wyandottes, is offering some excellent breeding birds to our readers at very reasonable prices. He also has eggs for sale from his two choice breeding pens headed by prize winning male birds at St. Louis and at Missouri State Fair. He writes us that the females in his pens are pure white, typical in shape and score 94 or better. His strain is trap nested and line bred.

* *

One of the leading breeders of S. C. Black Buff and White Orpingtons is Mr. E. M. Long, Osceola, Ind. Previous to the present year his birds have won at Chicago, Detroit, Lansing, Quincy, Kalamazoo, Jackson, Dowagiac, Goshen, Ft. Wayne and Indianapolis. At Elkhart, Ind., this season in hot competition with a large exhibit of Orpingtons containing birds from some of the best breeders in the United States he won on S. C. Blacks, 1st and 2nd cock; 1st and 2nd cockerel; 1st and 2nd hen; 1st, 2nd and 3rd pullet, 1st pen and several specials, including special for highest scoring cockerel in the show, all breeds competing. On S. C. Buffs he won 1st and 3rd cock, 3rd cockerel, 2nd hen, tie for first, 1st and 3rd pullet, 1st pen and three Club specials; also silver cup for best display in English class. He won more prizes than all other exhibitors combined. In view of this record it should not be hard for readers of this item to decide where to place their orders for breeding stock and eggs for hatching. Mr. Long's ad appears elsewhere in this issue.

Columbian Wyandottes. Winners at Ohio Fair and Portsmouth, Ohio 1907 All awards at Peoria, Ill., 1908 and Eureka, Ill., 1909 Choice breeders scoring 91 to 93¼ at exceptionally low prices. EGGS, $2 and $3 per 15.

N. H. CLOSE, - - - - EUREKA, ILL.

HOUDANS OF QUALITY Winners at Chicago, Boston, Indianapolis, St. Louis and Nashville. **1909 Mating List Free.**

DR. G. W. TAYLOR, - BOX X., ORLEANS, IND.

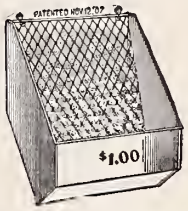

The Boston Hopper,

The Rat-Proof Hopper

Made of galvanized iron with swinginggrid (mesh). Practically indestructible. Grid follows grain automatically, holding in place until all is consumed. Food always in sight and accessible. No waste or clogging. Labor and food saving (money). Highly indorsed by leading poultry supply houses and practical poultry men in general. Hopper illustrated holds ½ bushel. Made in four sizes, two each chicken and fowl, absolutely rat-proof. Write for circular, giving prices etc. Pat. U. S. A., Canada and Great Britain.

The Boston Poultry Dry Feed Hopper Co., 76 Causeway St., Boston, Mass.

BAKER'S SINGLE COMB WHITE LEGHORNS Winners at leading shows of the country for me and my customers. At Nashville, Dec. 1907. I won 2nd, 3rd cock, 1st cockerel, 1st hen 1st and 3rd pullet, 1st pen. My hens have good egg records and are unsurpassed for the show room. Eggs for hatching in any quantity from the choicest and most carefully selected matings and stock at all times. If I fail to please you simply return them and get your money. Egg $1.50 per 15, $2.50 per 30 none better at any price.

G. W. BAKER, BOX 293, WINCHESTER, TENN.

Bogardus' Orpingtons *S. C. BUFF AND BLACK*

Have won many first prizes at Chicago, Jamestown Exposition and Hagerstown, Nashville, Cincinnati, Louisville and Frankfort during the past six years. What better proof can I offer as to quality. Exhibition, breeding or utility stock in any quantity. I will pay return charges and refund all your money if not satisfied. Eggs $5.00 per 15.

O. A. BOGARDUS, Box B, Warsaw, Ky.

"RINGLET" BARRED ROCKS The egg season is on. Our breeding pens are mated to produce exhibition cockerels and pullets. Our utility stock has free range of fine white clover pasture. We are booking orders, better send yours now, as we fill in order received. Write for free mating list. Our eggs hatch. A few pullets for sale at $1.25 each, or $12.00 a dozen.

WEAVER & SON
GREENVILLE, - ILL.

60 Years AS BREEDERS HAVE **I. K. Felch & Son**

Bred LIGHT BRAHMAS, BARRED ROCKS
WHITE PLYMOUTH ROCKS, WHITE WYANDOTTES

and judged all breeds in nearly every State in the union without a protest. Every PATRON has been satisfied with the stock for the money paid. WHY SHOULD THEY NOT, when none but specimens to score 90 to 96 points find place in their breeding pen? Which

WIN AND BREED ON

in the hands of their patrons, for they do not exhibit, nor do they *appropriate* their patrons' winnings to their advantage.

From Sept. 1 to May 15, Brahmas $3.50 to $10 for females; $5 to $20 for males. White and Barred Rocks and White Wyandottes, $2.50 to $8 for females; $4 to $15 for males. Eggs from all, $4 for 15, $7 for 30, $9 for 45, and $15 for 105 eggs. From May 15 to Sept. 1, all yearlings before moulting sold at 40 per cent off of catalogue prices. For catalogue and other particulars address

I. K. FELCH & SON, Box 176, NATICK, MASS.

Awards, Sylvania, Ohio.

LIST OF EXHIBITORS.

Armstrong, Dr. E. E., Sylvania, O.
Bamsey, Geo., Sylvania, O.
Bames, R. A., W. Toledo, O
Bennett, A. L., Sylvania, O.
Baggeley, Ed. H., Weston, O.
Chandler, A. R., Sylvania, O.
Carl, Wm., Sylvania, O.
Counter, Dr. J. A., Sylvania, O.
Coble, Levi, Alvordton, O.
Cole, Fred, Adrian, Mich.
Cooke, Dr. W. A., Sylvania, O.
Dischinger Bros., Elmore, O.
Dings, Peter, Berkey, O.
Dick, S. O., Pioneer, O.
Dings, Clark, Sylvania, O.
Ennis, W. H., Alvordton, O.
Farnham, J. L., Waldron, Mich.
Frazier, Dr. S. S., Kunkle, O.
Fader, Carl, Elmore, O.
Glse, W. C., Sylvania, O.
Gehrs, Wm., W. Toledo, O.
Gibbs, Ray, Sylvania, O.
Gibbs, Earl, Sylvania, O.
Gibbs, Owen, Sylvania, O.
Gibbs, Geo., Sylvania, O.
Gable, Geo., 1210 Calton St., Toledo, O.
Hanis, Jr., W. B., Sylvania, O.
Hoff, Frank W., 1407 Champlain St., Toledo, O.
Hilton, H., Alvordton, O.
Hassan, W. M., Genoa, O.
Hubbard, L. C., Sylvania, O.
Heyman, Willie, 711 So. Erie St., Toledo, O.
Hoover, D. S., Elkhart, Ind.
Hyde, H. D., Sta. B., Toledo, O.
Jennings, Earl, Alvordton, O.
Hirzel, Herman, 1525 Woodville St., Toledo, O.
Johnstone, G. D., Sylvania, O.
Knoff, W. L., Alvordton, O.
Kocher, J. E., 108 E. Baueroft St., Toledo, O.
Kinerem & Witte, Elmore, O.
Lance, Ira G., Custar, O.
Luke, Wm., Sta. B., Toledo, O.
Ludwig, W. F., 1531 Broadway, Toledo, O.
Marver, Robert, Deshler, O.
Minneker, J. W., 133 Bennett Road, W Toledo, O.
Moore, Andy, Alvordton, O.
Naumberg & Booth, 1532 Bancroft St., Toledo, O.
Philpott, J. G., Adrian, Mich.
Rickerd, L. G., 1209 Jackson St., Albion, Mich.
Robinson, S. G., W. Toledo, O.
Smith, 1805 Clinton St., Toledo, O.
Sharp, Clyde, Sylvania, O.
Schroeder, S. C., 1225 Manila St., Toledo, O.
Sanderson, C., Sylvania, O.
Stowe, A. E., Sylvania, O.
Shamp, Sr., J. W., Delta, O.
Sunnyside Poultry Farm, Adrian, Mich.
Stange, J. E., Adrian, Mich.
Schlager, R. A. C., 735 Vinton St., Toledo, O.
Stange, R. J., Adrian, Mich.
Schlagerk, A. J., 926 Vinton St., Toledo, O.
Sieler, Fred, Ottawa Lake, Mich.
Vanderhoff, W. T., Wharton, O.
Weissenberger Bros., 715 Magnolia St., Toledo, O.
Wilbur, Fred, Blissfield, Mich.
Whitney, W. A., Sylvania, O.
Waters, Donald G., Elmore, O.
Witte & Weis, Elmore, O.
Willett, R. A., Elmore, O.

Highest Scoring Bird won by Naumberg & Booth.
Highest Scoring Pen won by Naumberg & Booth.
Handsomest Bird wou by Naumberg & Booth.
Whitest Bird won by Naumberg & Booth.
Best Buff Bird wou by Dr. J. A. Counter, Sylvania, O.

LIST OF AWARDS.

Barred Plymouth Rocks.

Famham, 2 pul; Sharp, 1 ck, 1 pen, 1 pul; Knierem & Witte, 2 ck; Dischinger Bros., 1 ckl; Robinson & Son, 3 hen, 2 pen; Gehrs, 2 ckl; Smith, 3 ck, 2 hen; Sunny Side Poul. Farm, 1 hen.

White Plymouth Rocks.

Witte & Weis, 2 ck, 1 hen, 1 pul; Barnes, 1, 3 ck, 2, 3 hen, 1, 2, 3 ckl, 2, 3 pul, 1 pen.

S. C. BROWN LEGHORNS 19 years a breeder. Won more prizes in these years than any other breeder in the West. Eggs $1.50, $2.00 and $3.00 per 15. Satisfaction guaranteed. Circular free.
C. F. LANG, - - - - - - LA CROSSE, WIS.

THOS. SEYMOUR TOOKEY

1847 TOOKEY... STRAIN OF "Mammoth" Light, English "Full Feathered" Dark.....

ROSSMORE 1909.. **BRAHMAS**

(Line bred for over sixty years)
Imported English and English-American Houdans. EGGS.
Barred, White and Buff Plymouth Rocks. Order now.
THUNDER MOUNTAIN POULTRY FARM, COLOMA, MICH.

Power's Buff Wyandottes Win! Mo. State, Dec. '08. 1st cock, 1st, 2nd, 3rd hen, 4th, pullet. 2nd & 4th cockerel; 1st and 2nd pen on 6 entries. Kansas State, Jan., 1909 (five entries) 2nd cock. 2nd and 4th hen, 3rd pullet, 2nd pen. Iowa State, Jan 1909, 1st and 3rd cock, 2nd cockerel, 1st, 2nd, 3rd, 4th and 5th hen, 5th pul. 1st and 3rd pen. Silver cup for best ten Buffs all varieties.
My birds have won every Club Cup offered in Iowa.
Have mated three small pens of prize winners for my own use. Have printed no egg circular. May be able to furnish a few eggs to customers, at $5.00 per 15. S. A. POWER, Fairfield, Iowa.

BUFF BLACK WHITE **ORPINGTONS**
Don't by Orpingtons or eggs for hatching, 'till you get my mating list and prices. At the big Elkhart, Ind. show, we won on Buffs and Blacks, 19 out of a possible 26 prizes, all specials but two, also highest scoring ckl. and pullet in show. Previous to this season our birds have won at Chicago, Detroit, Indianapolis, Kalamazoo, Lansing, Quincy, Jackson, Dowagiac, Goshen and Ft. Wayne. A few choice cockerels for sale. Eggs from 10 grand pens at living prices. If you want the best, I can give it to you. E. M. LONG, Box P OSCEOLA, IND.

Blanchard's Rose Comb R. Island Reds
Prize Winners at Chicago, Rockford, Ill., and Delavan, Wis.
Tuttle and Tompkins Stock. Eggs, $5, $3, and $2 per 15.
A. W. BLANCHARD, - - - Beloit, Wis.

Don't Let This Get By You Every poultryman wants to know which hen layed the egg.—Throw away the troublesome trap nest—Adopt our System, feed your fowls in the morning, visit yards at night and immediately recognize the **Hen that layed the Egg.** No trouble, any one can do it. Valuable to everyone who owns a hen. Remember you can be away all day and still know **Which Hen layed the Egg.** Endorsed by poultrymen. Your money back if it does not fulfill our claims. Save time and money. Send today—price $1.00 postpaid. Address: **"Which Hen Layed the Egg."** :: :: ::
M. F. HUTCHISON, - - - - HERNDON, VA.

Bennett's Famous Single Comb Rhode Island Reds AND Barred Plymouth Rocks have won more and better prizes in the largest and best exhibits, seasons of 1908 and 1909 than all other exhibitors of these two varieties in the State of Illinois. :-: :-: :-: :-:
(Sign of quality) Stamped on each egg.
Write for our 32-page Illustrated Catalogue, just out.
QUALITY HILL POULTRY YARDS, :: Canton, Illinois

THE BANTY FOUNT SAVES LABOR
The most sanitary, practical, and convenient fount on the market. Will send name of nearest agent or sell direct. Money refunded and freight paid both ways if not satisfied. Heavy galvanized iron—Made to last. ½ gal. 50c. 1 gal. 75c. 2 gal. $1.00.
AMER. PATENT SPECIALTY CO. Mention this paper. DAYTON, O.
OPEN CLOSED PAT. NOV 7 '05
EASILY FILLED & CLEANED

MAKE MONEY WITH CAPONS
Caponizing is easy and soon learned. Capons bring fancy prices and are always in demand.
PILLING CAPON TOOLS complete with free instructions. Sent postpaid for $2.50. Capon Book free. Write today.
G. P. PILLING & SON CO., Arch St., Philadelphia, Pa.

Lightning Whitewash Sprayer No. 28 Whitewash your poultry house, stables. Kills lice. Sprays trees Wash wagons. Double cylinder pump. Spray 30 ft. high, Galvanized with brass tops and bottoms, brass nozzles, ball valves, heavy hose 1 ft. extension rod, all for $2.50. **No. 26** Pump all brass $4.00. Cash with order, express prepaid Liberal discount to dealers. D. B. Smith & Co., No. 5, Utica, N. Y.

WINNERS
All Dottes and Dux, Stock-Eggs
Edwin H. Morris, Sparkill, N. Y.

Buff Plymouth Rocks.
Knlerem & Witte, 1, 2 ckl, 2 pul, 2 pen; Counter, 3 ckl, 1, 2, 3 hen, 1, 3 pul, 1 pen; Lance, 1 ck, 3 pen.

White Wyandottes.
Smith, 2 ck, 1 pul, 2 pen; Schweden, 1 ck, 3 hen, 2 pul, 1 pen, 3 ckl; Hassan, 1 ckl, 3 pul; Naumburg & Booth, 2 ckl, 1, 2 hen; Waters, 3 pen.

Buff Wyandottes.
Halns, 2 ckl, 1, 3 pul, 1 pen; Gise, 3 ckl, 2 pul, 1 hen; Hoff, 1 ckl.

Golden Wyandottes.
All to Knoff.

Silver Wyandottes.
All to Vanderhoff.

Partridge Wyandottes.
Carl, 2 ckl; Fader, 1 ck; Gise, 3 ck, 3 pul, 3 hen; Kocher, 2 ck, 1, 3 ckl, 1, 2 hen, 1, 2 pul.

Columbian Wyandottes.
Hubbard, 2 ckl; Rickerd, 3 ckl, 2 ck, 2 hen; Willett, 1 ckl, 1, 2, 3 pul, 1 pen.

S. C. Buff Orpingtons.
Schlageck, 1 ckl; Baggeley, 1 ck, 2, 3 ckl, 1, 2, 3 hen, 1, 2, 3 pul, 1, 2 pen.

R. C. Buff Orpingtons.
All to Chandler.

S. C. Buff Orpingtons.
Ennis, 1 ck; Hoover, 2 ckl, 1, 2 pul, 1 hen, 3 pen; Schlageck, 1 ck, 1, 3 ckl, 1, 2, 3 hen, 2 pen.

S. C. Rhode Island Reds.
Whitney, 2 ck; Smith, 2 ckl, 1 hen, 1 pen, 2 pul; Dick, 1 ckl, 2 hen, 3 pul; Stowe, 3 ckl, 1 pul.

R. C. Rhode Island Reds.
Dings, 2 ck, 1 hen, 2 pen; Jennings, 3 ck; Witte & Weis, 3 pul; Josenhous, 3 ckl; Sunnyside Poul. Farm, 1 ck, 2, 3 hen, 1 ckl, 1 pul, 1 pen; Mawer, 2 ckl.

Buckeyes.
All to Cable.

Black Langshans.
All to Josenhaus.

Light Brahmas.
All to Jones.

Dark Brahmas.
All to Dischinger Bros.

S. C. White Leghorns.
Naumberg & Booth, 1 ck, 1, 3 ckl, 1, 2, 3 pul, 1, 2 hen, 1 pen; Smith, 2 ckl, 3 hen, 2 pen; Witte & Weis, 2 ck, 3 pen.

R. C. White Leghorns.
All to Barnes.

S. C. Brown Leghorns.
Gibbs, 2 ckl; Farnham, 1 ck, 1 ckl, 1 hen, 1 pul; Heyman, 2 pul; Gibbs, 2 hen.

R. C. Brown Leghorns.
All to Armstrong.

S. C. Buff Leghorns.
Gibbs, 2 ckl, 1, 3 hen, 1 pul; Gable, 1, 2 ckl, 1 ck.

R. C. Buff Leghorns.
Lance, 2 ckl, 2, 3 pul, 1 pen; Cable, 3 ckl; Cole, 2 ck, 1 hen; Counter, 1 ckl, 1 pul.

Anconas.
All to Stange.

S. C. Black Minorcas.
Frazier, 2, 3 hen, 1 pen, 1 ckl; Whitney, 1 hen; Smith, 2 ckl, 1, 2, 3 pul, 2 pen.

Andalusians.
All to Witte & Weis.

Hondans.
All to Philpott.

White Creasted Black Polish.
All to Witte & Weis.

Golden Polish.
All to Minneker.

Silver Spangled Hamburgs.
Moore, 2, 3 pul; Witte & Weis, 1 ckl, 1 hen, 1 pul.

White Faced Black Spanish.
All to Gehrs.

R. C. Black Bantams.
Witte & Weis, 3 ck; Stange, 1 ck, 2 hen, 2 pul, 1 pen; Weissenberger Bros., 2 ck, 2 ckl, 3 pul; Barnes, 1 ckl, 1, 3 hen, 1 pul.

Black Tailed Japanese Bantams.
All to Wilbur.

Black Breasted Red Game Bantams.
Weissenberger Bros., 1 ck, 2 hen; Barnes.

Red Pyle Game Bantams.
All to Weissenberger Bros.

White Cochin Bantams.
All to Weissenberger Bros.

Black Cochin Bantams.
All to Weissenberger Bros.

Buff Cochin Bantams.
All to Weissenberger Bros.

R. C. White Bantams.
All to Weissenberger Bros.

Light Brahma Bantams.
All to Weissenberger Bros.

Muscovy Ducks.
All to Johnstone.

White Pekin Ducks.
Barnes, 1, 2 old drake, 1, 2 old duck, 1, 2 young duck; Robinson, 3 old drake, 3 old duck.

BATES' BUFF WYANDOTTES Winners for years at leading State and National Shows, including Chicago St. Louis World's Fair and Iowa, Missouri and Illinois State Shows A choice lot of young stock for sale. Can sell you sure winners. Get my free circular telling you all about them. H. E BATES,
Buff Wyandotte Specialist, Galesburg, Ill.

DAY'S WHITE WYANDOTTES
Won at Blue Island, Ill., Jan. 1909, 3 firsts, 3 seconds, 3 thirds. Grand challenge Trophy Cup for best pen in American class. At Morris, Ill., Jan. 1909, on eight entries won thirteen ribbons, including three specials for the highest scoring male, female and pen in the show.
EGGS From These Grand Pen, $2.50 Per 15
CHAS. C. DAY, R 1 BLUE ISLAND, ILL.

WHITE ROCKS
WHITE WYANDOTTES
Stock for sale that will win in the show room and fill the egg basket. Our birds are big, White, beauties, strong in good points. Eggs from our choicest matings at liveng prices.
BERWYN POULTRY YARDS, - BOX P., BERWYN, ILL.

WIDE AWAKE POULTRY FARM
Again in the front winning 17 prizes, 10 being firsts including 1st Cock, 1st Hen, 1st Pen at Scranton, Pa., on White Rocks. Am now booking orders for eggs. Mating Circular Free.
G. W. SWARTS, Prop. and Mgr., - - - - ARIEL, PA.

SILVER LACED WYANDOTTES
Winners at Kansas City and Lincoln. That grand black and white that spells Beauty. Eggs, $3.00, $4.00 and $5.00 per setting.
P. J. SCHMIDT, - - - GILEAD, NEBR.

ROSE COMB RHODE ISLAND REDS
BRED IN LINE SINCE 1901
Chicago Winnings
1904—1st Cock, 2nd, 3rd and 4th Hen, 3rd Cockerel, 2nd Pen. 1905—1st and 2nd Cock, 4th Hen, 2nd and 5th Cockerel, 3rd Pullet, 2nd Pen. 1906—2nd Cock, 2nd Hen, 2nd Cockerel, 4th Pullet, 2nd Pen. 1907—1st and 3rd Cock, 2nd Hen, 1st Cockerel. 1908—3rd Cock, 1st Hen, 5th Cockerel, 1st Pullet, 2nd Pen. Eggs for Hatching, $2 and $4. Mating List sent on Request.
E. E. BECK, :: :: :: HAMMOND, INDIANA

Batchelor's Pekin Ducks
Winners at Chicago Three Years in Succession. At the December 1908 show, in a hot class they won 1st, 2nd and 3rd cock, 1st and 4th hen, 1st, 2nd and 3rd cockerel, 3rd pullet, Championship cup. Some grand stock and eggs sor sale. Also
Choice White Wyandottes and R. C. Rhode Island Reds. Scoring to 95½. Score cards furnished. Eggs in season.
JOHN BATCHELOR & SON, - - BOX P., THOMPSON, IA.

Hatch Chickens by Steam
Stahl Incubators are thoroughly practical at every point —proven so by years of service; thousands in successful operation. Require but little attention; guaranteed to produce a chick from every fertile egg. Heating, ventilating, and all the details necessary to hatching strong, healthy broods have been carefully worked out and perfected in the
Excelsior and Wooden Hen Incubators
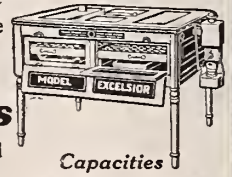

Capacities 50 to 600 Eggs
Get a "Stahl" and avoid costly experiments with new and untried machines. Illustrated catalogue free.
GEO. H. STAHL, Box 95 D Quincy, Ill.

W. THEO. WITTMAN
ALLENTOWN, PA.
General Judge all varieties Poultry. Careful and straightforwardly honest work in the show room. 30 years a poultryman.

Eggs for Hatching
From Prize winning White Plymouth Rocks. Won 2nd cock, 3rd hen at Scranton, 1st cock, pullet and pen, 3rd hen at Binghamton, 2nd pullet at Philadelphia. Prices are right.
W. E. REED & SON
1720 W. GIBSON ST. SCRANTON, PA.

Thousands of People in the South
Are looking for **Good Stock and Eggs**
The Southern Poultry Magazine
OF NASHVILLE, TENN.
Reaches the cream of the Southern Trade. Subscription 50c per year. Send for advertising rates.

Barkdoll's White Wyandottes Win again. To their winnings at Bryan, O., Dec. 16-19, '08, they added at Edon, O., Jan. 5-8, '09, 1st. 2d, 3d cock; 2d, 3d cockerel; 1st, 2d, 3d hen; 2d, 3d pullet; 1st pen; 10 best in show and at Toledo, 1st, 5th cock; 1st pullet. I can sell you eggs and stock that will win for you Prices low for quality.
G. BARKDOLL, Box 218, West Unity, O.

Golden Rule Poultry Farm
BARRED ROCKS EXCLUSIVELY
Won at West Michigan Show. Grand Rapids 1st cock, tie 1st hen; 1st ckl. 1, 2, 3, 4, pul., 1st 2-pen, also silver cup 3 years in succession for best pen.
Eggs from best pens $5.00 per 15, other pens $3.00 per 15. Incubator Eggs, $4.00 per 100.
JOHN SCHIPPER, Filmore Center, Mich.

PARTRIDGE WYANDOTTES **EGGS**
No stock for sale—Demand exceeds supply. Our birds are winners. Send your order for eggs and raise some good ones. Don't delay —Do it now—Mating list free. : : : : :
Pen 1, tripple laced.....$4 00
Pen 2 & 3 pul. & pen 4 cockerel mated... 3 00
Pen 5 utility—Some good blood here also 2.00
GREER POULTRY YARDS. Zion City, Ill.

WATCHEMOKET POULTRY YARDS
SEASON OF 1909.
EGGS FOR HATCHING
Argonauts : : : $5.00 per dozen
Phoenix Fowls : : 3.00 per dozen
Only a strictly limited number of eggs will be sold. The Argonaut is a pea combed bird buff colored, yellow shanked, general purpose fowl. The Phoenix is the unique long-tailed breed produced by the "Yankees of the Orient", the wonderful little Japanese. Cash in advance with all orders.
H. S. BABCOCK
77 Summit St., - East Providence, R. I.

SMITH'S WHITE ROCKS We win wherever we show, including Madison Square, New York 1908-09. Why not place your order where you know you can and will get the best. Write me for mating list and photos of male birds heading my breeding pens. I want to build up a big business with Poultry Fancier readers and I'll give you the very highest quality at most reasonable prices.
CHAS. L. SMITH
RTE. 58; NEW HAVEN, CONN.

Awards, Belle Plaine, Ia.

LIST OF EXHIBITORS.

Cox, Le Roy E., Belle Plaine, Iowa.
Cox, Dr. J. B., Belle Plaine, Iowa.
Cummins, J. E., Kenwood Park, Iowa.
Coulter, J. D, Deep River, Iowa
Chess, Frank, Belle Plaine, Iowa.
Gibson, Chas., Fairfax, Iowa.
Hoebel, W. J., Blairstown, Iowa.
Jacobs, P., Belle Plaine, Iowa.
Judge, A. E., Marshalltown, Iowa.
Keyser, A. J., Belle Plaine, Iowa.
Knudson, W. J., Dike, Iowa.
Livings, J E., Belle Plaine, Iowa.
Monilaw, E. D., Cedar Rapids, Iowa.
Messer, Ed., Cedar Rapids, Iowa.
Moore, J. L., Rolfe, Iowa.
Nelson, Chas. E., Boone, Iowa.
Peterman, Geo., Belle Plaine, Iowa.
Pitt & Son, P. W., Belle Plaine, Iowa.
Pirle, W. J., Norway, Iowa.
Rejahl, F. W., Belle Plaine, Iowa.
Rejahl, F. W., Belle Plaine, Iowa.
Ruhl, L. G., Belle Plaine, Iowa.
Rockwell, J. S., Belle Plaine, Iowa.
Stone-Potter Co., Belle Plaine, Iowa.
Shadle, Will F., Belle Plaine, Iowa.
Shurtleff, Frank B., Belle Plaine, Iowa.
Walton, J. O., Belle Plaine, Iowa.
Weymer, B. F., Belle Plaine, Iowa.
Wells, D. P., Belle Plaine, Iowa.

LIST OF AWARDS.

Barred Plymouth Rocks.

Chess, 5 ckl, 2, 3, 4, 5 hen, 3, 4, 5 pul, 2 pen, $5 on 2d ten; Weymer, 1, 2 ck, 1, 3, 4 ckl, 1 hen, 1, 2 pul, 1 pen, $10 for best ten, best ck, 2 ckls, hen and 2 puls, cup valued at $25, best two cks and two ckls, $5; Judge, 3, 4, 5 ck, 2 ckl.

White Plymouth Rocks.

Stone-Potter Co., 1, 2 ck, 1, 3, 4 ckl, 1, 2, 3, 5 hen, 2, 3, 5 pul, 1, 2 pen, $10 for best ten, $25 lavatory for best pen in American class; Coulter, 2 ckl, 4 hen, 1, 4 pul, 3 pen.

Buff Plymouth Rocks.

Peterman, 2, 3 ckl, 1 hen, 4, 5 pul, 1 pen; Gibson, 1 ckl, 1, 2, 3 pul.

S. C. Rhode Island Reds.

Shadle, 1, 2, 3 ckl, 2, 3, 4, 5 pul, 1 pen, $10 for best ten.

R. C. Rhode Island Reds.

Shurtleff, 1, 2 ck, 1, 2 ckl, 1, 2, 3, 4, 5 pul, 1 pen, $10 for best ten.

Silver Laced Wyandottes.

Knudson, 1 ck, 1 ckl, 2, 3, 4 pul, 1 pen; Cox, 2 ck, 3, 4 ckl, 2 hen, 1, 3 pul, 2 pen, $5 for best ten.

Buff Wyandottes.

Hoebel, 1, 2 ck, 1 ckl, 1, 2, 3 hen, 1, 2, 3, 4 pul, 1 pen, $5 for best ten.

Partridge Wyandottes.

Rejahl, 1 ck, 1 ckl, 1, 2, 3, 4 pul, $5 for best pair Partridge Wyandottes.

Black Langshans.

Monilow, 1 ck, 1, 2 ckl, 1, 2, 3 hen, 1, 2 pul, 1 pen; for best ck, 2 ckls, hen and 2 puls in solid colored variety, C. A. Church Silver Cup valued at $25; best pen in any variety, Jno. Gund Silver Cup, valued at $10.

Buff Cochins.

Ruhl, 1 hen, 1, 2 pul.

Partridge Cochins.

Pirle, 1 ck, 1 hen, 2 pul.

S. C. Brown Leghorns.

Jacobs, 5 ck; Pitt & Son, 1 ck, 1 hen, 1, 2, 3 pul, 1 pen.

S. C. White Leghorns.

Rockwell, 1 ckl, 1, 2, 3, 4 pul, 1 pen.

R. C. White Leghorns.

Moore, 1 hen, 1 pul.

White Orpingtons.

Cummins, 1 ckl, 1 pul.

Golden Seabright Bantams.

Keyser, 2 ckl, 1 hen, 2 pul; Pitt & Son, 1 ckl, 1, 4 pul, 1 pen, for best pen of bantams, all varieties competing, Silver Trophy Cup, valued at $5; Peterman, 1 ck, 2 hen, 3, 5 pul, 2 pen.

Black Cochin Bantams.

Livings, 1 ck, 1, 2 hen.

White Cochin Bantams.

Walton, 1 ckl, 1, 2 hen, 1, 2 pul, 1 pen.

Guinea Fowls.

Walton, 1 ck, 1 hen.

Buckeyes.

Cox, 1 ckl.

Indian Runner Ducks.

Messer, 1 drake, 1 duck, 1 young drake.

Toulouse Geese.

Walton, 1 gander, 1 goose, 1 young gander, 1 young goose, grand sweepstakes Silver Trophy valued at $50 for winning most points in show.

Wild Geese.

Walton, 1 gander, 1 goose.

Pekin Ducks.

Walton, 1 drake, 1 duck.

The sweepstakes Silver Trophy donated to the association by A. E. Feddersen was won by J. O. Walton this year through an error on the part of the association in getting up the catalogue, by not barring from competition, as is customary at poultry shows, the turkeys, water fowl and bantams, which are all in a class by themselves and are not generally classed with the show bird varieties.

IDEAL ALUMINUM LEG BAND
To Mark Chickens
CHEAPEST AND BEST
12 for 15c; 25—25c; 50—40c; 100—75c.
Sample Band Mailed for 2c Stamp.
Frank Myers, Mfr. Box 68, Freeport, Ill.

PROUTY'S ROCKS ARTRIDGE COCHINS. Eggs, Pen 1, $3.00, Pen 2, $2.00 per 15.
Write for Circular.
O. L. PROUTY
Box 115. New Lothrop, Mich.

LOOK HERE
Eggs from our PRIZE WINNING S. C. BUFF LEGHORNS, $1.50 and $2.00 per 15. Write for mating list and show record.
Tazewell Poultry Yards, PEKIN, ILLINOIS
Members American Buff Leghorn Club.

Black and Buff Cochin Bantams Won under three judges this season. All standard Varieties competing. At Kalamazoo. Won with Black C. Bantams, best pair in show, best pen in show, best ten bird display. Stock for sale.
W. E. AGNEW
623 OAK ST., KALAMAZOO, MICH.

Patterson's Barred Plymouth Rocks My matings are made up of extra fine selected birds, including my 93 point cockerel by Tucker, also his sire, whose sire and Grand sire were 1st prize winners. My prices are very reasonable, considering the quality of my stock. **Eggs $3.00 and $5.00 per setting.** *E. H. PATTERSON, 1288 So. Division Street, Grand Rapids, Mich.*

Partridge Plymouth Rocks
Exclusively. Stock and Eggs for sale. Send for free catalog.
J. A. HAGEMAN,
BOX P. F., CHARLOTTE, MICH.

Eggs From Winners
at reduced prices.
White Chinese Geese Eggs - 20c each
Pekin Ducks Eggs - - $1.50 per 11
Light Brahmas Eggs - - 2.00 per 15
Can also supply 100 egg orders. Stock for sale at all seasons. Satisfaction guaranteed or money refunded. Write your wants.
THE GREENWALD POULTRY FARM
F. C. GREENWALD, Prop.,
R. F. D. 7., ADRIAN, MICH

Faultless Houdans Young birds for sale. Eggs in Season. Write your wants.
AMOS FULK
544 E. Dowling Street
KENDALLVILLE, IND.

2,000 young hen hatched Reds and 1,000 yearlings for sale at Hard-Time prices. Guaranteed winners at right prices. De Graff's Book on Reds is the finest book ever published.

NEWS OF

POULTRY SHOWS & SPECIALTY CLUBS

Notices sent to us by secretaries will be published in this department without charge

Webster City, Iowa.

The Webster City Poultry Assn. will hold their next show Jan. 7-11, 1910, with Chas. H. Rhodes as judge. The Hawkeye Cabinet Co., of Webster City will furnish free and uniform cooping for the entire show. This will be one of the best shows in Iowa.

H. E. ROSS, Sec.

* *

Little Rock, Ark.

The Litle Rock Show this season was a grand success financially and otherwise. It was unquestionably one of the best shows held in the Southwest and even at this early date all indications point to one of the largest and best Southern shows held next season, the dates of which are December 6th to 11th. Breeders should not fail to send their addresses to E. S. Rodman, Sec'y, Little Rock, Ark., so that they will receive a copy of the premium list in due time.

* *

Omitted From Minneapolis Report.

The following classes were through error omitted from the report of the Minneapolis show last month:

Mottled Anconas: J. A. Cederstrom, Winthrop, Minn. 1, ckl; 2, 5 pullet; 2, pen. Dr. Guy Blencoe, Alma Center, Wis. 1, hen; 2, ckl; 1, 3, 4 pullets; 1, pen. Blue Andalusians: All prizes to Henry Hudson, Minneapolis, Minn.

* *

New London, Iowa.

The New London Poultry Association has just held its annual meeting, electing officers and settling up the business of the past year. Our last show was a success and leaves us money in the treasury for the coming year. Our fifth annual show will be held Dec. 15-16-17-18, 1909 with W. S. Russell as judge. The officers for the coming years are: D. W. Brown, president; Charles Walker, vice president; G. R. Hill, sec'y-treas.; F. W. Clawson, assistant sec'y; Arthur Cornwell, supt.; H. W. Clawson and Asa Anderson, executive committee.

G. R. HILL, Sec'y-Treas.

* *

Silver Penciled Wyandotte Club.

After the Chicago Show a few breeders of Silver Penciled Wyandottes seeing the necessity of a club for our breed, organized the National Silver Penciled Wyandotte Club, with E. S. Carver, 1825 W. Main St., Ft. Wayne, Ind. as Pres., and James S. Wason, 30 Genesee Ave., Grand Rapids, Mich., was Sec. and Treas. We wish to get a State Organization in every State with Vice President to look after his State and get as many members as possible. Initiation fee $1.00. Annual dues $1.00. We propose to have no two officers from the same State and follow the workings of the A. P. A. as far as possible. Every member will have his vote by mail on all questions. James S. Wason, Sec. and Treas., Grand Rapids, Mich.

* *

New Berlin, N. Y.

The fourth annual meeting of the Unadilla Valley Poultry and Pet Stock Association was held at Talbot's studio, New Berlin, N. Y., March 1st. The following officers were elected for the year: President, F. H. Pardee, Vice President, J. D. Grover; Secretary-Treasurer, R. F. Talbot, Board of directors, W. E. Decker, F. W. Shaw, David Pugh, C. D. Burch, F. H. Pardee, R. F. Talbot, Judge, John D. Jaquins.

Plans are now being formed for the fourth annual exhibition which will be held in New Berlin, N. Y. The dates are January 24-28, 1910. The association has always met every obligation and paid all premiums in full. Our fourth exhibition promises to eclipse all previous records and fanciers will do well to plan and be with us Jan. 24-28, 1910. For further information, address the secretary, R. F. Talbot, New Berlin, N. Y.

One of the White Wyandotte male birds, bred from winners that have won and produced winners for C. G. Loeber, Milwaukee, Wis. He has several elegant birds for sale.

* *

Notice to Breeders of Buff Wyandottes.

The American Buff Wyandotte Club has published the finest annual catalogue ever issued by any Specialty Club. It will be sent free to all who ask for it and send six cents in stamps for mailing and postage. No breeder of Buff Wyandottes can afford to be without this book. It contains a standard for the breed and standard cuts to show what Buff Wyandottes should be like. The Club has spent a lot of money for this book, and it is yours for the asking. We desire to get in touch with every breeder of Buff Wyandottes in the world and ask that lovers of this fine breed join the Club and help us push it to the front. As a special inducement for breeders to join the Club at this time, we will give a fully paid up membership from now to October 1, 1910, for $1.00.

The Club is growing rapidly and now is the time to join us in our efforts to advance the interests of the breed. No true fancier of Buff Wyandottes will remain outside of the Club. Join now, do not delay.

For full information, application blanks, catalogues, etc., apply to Henry R. Ingalls, Secretary, Greenville, N. Y.

The White Langshan Club.

The "White Langshan Club of America" will hold its next annual meeting at Indianapolis, Ind., the second week in February, 1910, during Fanciers' Assn.'s show. It will also hold a club show at the same time. We expect to have 150 or 200 White Langshans on exhibition.

Standard Bred **Single Comb White Leghorns** Exclusively.

Birds of quality that will win wherever shown. Winnings last month in a very hot class of 75 birds. 1st cock, 1st, 2nd and 3rd cockerels, 1st and 2nd pullets, 1st and 2nd pens, Silver Cup for highest scoring pen of solid colored birds in the show. National Single Comb White Leghorn Club Ribbons for best cock, best cockerel, best pullet and best pen. Also thirteen special premiums. At Louisville, Ky., the week following the New Albany Show, I won 3rd cock 2d cockerel, 3rd pullet and 2nd pen in a strong class of 76 birds. Circular of stock and eggs will be forwarded immediately upon request.

HARVEY H. HARTMAN

NASSAU FARM (BALD KNOB LANE) NEW ALBANY, INDIANA

SHE'S a Part of Siems' Plan

We Have the World's Record For Big Hatches

Siems' Way is Nature's Way

BECAUSE WE HATCH NATURE'S WAY

Only patented incubator in the world which uses the hen all the way through hatching process is

THE SIEMS NATURAL HEN INCUBATOR

Patents issued—No. 440,660 and No. 712,339—Also Foreign Countries.

J. F. Siems Patentee

You can't beat nature. There is no question about it, we have the greatest hatcher in the world. You get more chicks from the same number of eggs. You get better, stronger chicks; chicks that live. It is the incubator that absolutely does run with least trouble and expense and its first cost is a fifth to a tenth of what you must pay for other incubators.

200-Egg Size Costs Only $3.00

Why pay more? The Natural Hen Incubator is the one everybody can run and make a success of. Over half-million in use, all giving satisfaction. More Agents Wanted. Write now for free catalog giving all particulars.

Natural Hen Incubator Co., B. 8, Los Angeles, Cal.

ckls, competing also silver cup three years in succession for best pen. Tucker judge. Mr. Schipper's birds have that narrow snappy barring that is so desirable.

✲ ✲

A. L. Emerson, Inkster, Mich., is one of our Barred Rock advertisers with an excellent record to substantiate his claims for high quality. He has won as follows:

At Adrian, Mich., January 1906—1 ck, 1 hen, 1, 2, 3 ckl, 1, 2 pul, 1 pen.

At Ann Arbor, January, 1906—1 ck, 1, 2, 3 ckl, tie 1 pul, 1 pen.

At Michigan State, Detroit, January 1906—1 ck, 1, 3 hen, 1, 2, 3 ckl, 1 pul, 1 pen and all specials, including gold special for highest scoring 10 Rocks any variety.

At Michigan State, January 1907—5 ck, 3, 4, 5 ckl, tie 3 pul, 4 pen and the most coveted prize of all, the Grand Silver Loving Cup for five highest scoring ckls.

At the Great Ann Arbor Show, January 1907—2 ck, 1, 2, 3 ckl, 3 pul, 1 pen.

Michigan State Fair 1908—1, 2, 3 ckl, 3 pul, 1 hen and 1st pen.

At Detroit 1906—1 hen.

At Dearborn 1909—1, 2, 3 ckl, 2 pul, 1 hen and 2 pen.

Michigan State, Detroit 1909—2 hen, 3 pul.

✲ ✲

The S. C. Brown Leghorn whose picture appears on this page is typical of the kind bred by G. A. Gage, La Grange, Ind. Mr. Gage has been breeding Leghorns a good many years and has always won his share of the first prizes wherever his birds are shown. They are noted for their beautiful striping in hackle and saddle, also true Leghorn shape. Mr. Gage also breeds White Wyandottes of the same high quality as his Brown Leghorns. His winnings this year were at La Grange, Ind., S. C. Brown Leghorns, 1, 2, 3, cock, 3, 4, pul, 1, 2, pen on White Wyandottes, 2, cock, 2, 3, ckl, 2, 3 hen, 2, 3, pul, 2 pen.

✲ ✲

At Grand Rapids, Mich., on S. C. Brown Leghorns, 1, pul, 4 ckl, 2, pen. was pronounced by Judge Tucker to be one of the best pullets he had seen this winter. The above winnings were in the strongest classes ever shown at either place. Mr. Gage still has the cream of

One of the winning kind of Barred Plymouth Rock Cockerels bred by E. M. Buechly, Box 10 B, Greenville, Ohio.

His 1st prize pullet at Grand Rapids his male birds raised last year yet for sale and they are good enough to improve any flock. If in need of a good male bird either Leghorn or Wyandotte look up his ad. in this issue of Poultry Fancier and write him. He is also offering eggs at an extremely low price considering the quality of his stock.

White Wyandotte breeders who are looking for something extra choice in breeding stock or eggs for hatching should not fail to get in touch with Chas. C. Day, Rte. 1, Blue Island, Ill. At the Blue Island show in the strongest competition he won three first prizes, three seconds and three thirds, also Silver Cup for best pen in the American Class. At Morris, Ill., he won 13 ribbons including three specials for the highest scoring male, female and pen in the entire show. He is selling eggs from his prize winners at $2.50 per 15.

✲ ✲

We want to specially recommend our readers to Mr. Chas. L. Smith, Rte. 58, New Haven, Conn., who has one of the best eastern flocks of White Plymouth Rocks. Mr. Smith is a leader in this variety and his birds win for him and his customers wherever shown including Madison Square Garden, New York. He will send a copy of his mating list and photos of the male birds heading his breeding pens to all our readers who write him for same. His prices for stock and eggs are reasonable.

✲ ✲

Fanciers of Houdans and S. C. Black Leghorns should not fail to write to Quimby & Brown, 109 N. High street, Ipswich, Mass., for a copy of their latest catalogue and mating list. It contains much useful information regarding these two varieties of fowls and tells all about the Quimby & Brown strains which are noted winners and of the highest possible quality. The book will be sent free to all applicants.

✲ ✲

W. E. Reed & Son, 1270 W. Gibson street, Scranton, Pa., are advertising eggs for hatching from their prize winning pens of White Plymouth Rocks and their prices are right. They were among the leading winners in the White Rock class this season at Scranton, Pa., Binghamton, N. Y., and Philadelphia, all of which were strong shows. They are in position to please the most particular customers both in stock and eggs.

Buy Good Eggs and Raise Prize Winners

YOU are going to place your order for eggs with the breeder that will give you the best quality for the money. I have this best quality. because I have some of the grandest specimens in America. They are the noted Regal quality, the kind that has won the highest honors in the show room.

The Best White Wyandotte Record

Was made at Guelph the "Madison Square Garden" of Canada, where the celebrated Regal Strain, made a record never before surpassed. First Cock in a class of 37 and second Cockerel in a class of 55 are in my pens. My best winning was at

Indianapolis, Indiana, the Quality Show of America

First Cock and first Pullet on an entry of three birds. Medal for best Cock, medal for best Pullet, only exhibit or winning two first prizes in this class. A noted record indeed, when it is considered that my competitors scoured the country for birds to win at this show. **My breeding pens will contain winners at Guelph, Canada, Chicago, Indianapolis, St. Paul, New York State Fair, Illinois State Fair, and Downers Grove.**

Eggs from the Grandest Pens Ever Mated, $3.00 and $4.00 per Setting

Send for mating list describing all my pens. United States representative of MARTIN'S CELEBRATED REGAL STRAIN WHITE WYANDOTTES

GEO. MARTIN KLINE

Box 64, :: :: :: DOWNERS GROVE, ILLINOIS

Answers to Questions

Readers are invited to use this department freely. Write to the editor for any information desired. There is no charge for the service

Question—Will you please tell me a simple way of keeping the record of eggs laid in a trap nest by each hen? Also give me the recipe for a good home-made lice powder? Do R. C. Black Minorcas generally sell for a higher price than most other breeds? What is a female and a male worth scoring 88 points? Would I get good results from breeding a cock with his pullets and hens with their own cockerels?

Answer—A simple trap nest record is arranged as follows: Take a blank piece of paper and rule it with enough lines across the page to allow one line for each hen. Place the band numbers on the lines on the left hand side of the paper. Then rule vertical lines from top to bottom, leaving enough space between them to make a check mark, cross of similar character. In the spaces at the top of the page place the numbers from 1 to 31, which correspond to the days in the month. The eggs are collected from the nest and the band number of the hen noted. The check or cross is then placed opposite her number in the space which corresponds with the day of the month when the egg is laid. Most all home-made lice powders are just about as expensive to make as it would be to purchase the preparations for sale by advertisers. You can make a louse powder by mixing two-thirds ground tobacco or tobacco stems with one-third good clean road dust. R. C. Black Minorcas do not sell for a higher price than birds of other varieties. An 88 point female is a cull and is not worth much more than market price, unless she comes from a good laying strain. The same is true of a male scoring this amount. You could get good results from the matings you mention, if the birds were large, well matured, healthy specimens, although this practice could not be continued indefinitely.

* *

Question—In a comparison show should not every section and part of the fowl be given the same value as in judging by score card? At a recent show in my neighborhood a cock bird was shown in the Cornish class which was dubbed of comb and wattles. He was allowed to compete on an equal basis with other males that were not dubbed, and he was given first prize. I claim that the judge erred in his decision according to the Standard, as the bird would have been given a value of 92 points to start with as against 100 points for undubbed birds, because his comb and wattles were entirely missing and the Standard scale of points allows 8 points for these sections.

Answer—The judge could not properly give first prize to the bird you refer to unless he was sufficiently good in all other sections besides comb and wattles to make his general average excellence higher than that of all the other birds in the class. The paragraph in the Standard on page 26 specified "Valuation" states plainly that in comparison judging full consideration shall be given to both shape and color as provided by the Standard scale of points. The scale of points specifies 8 for comb and wattles and on page 204 under the description of shape of comb, judges are instructed to deduct 6 points if a bird is dubbed. No specified amount is given for the dubbing of wattles, but it should be at least one point, which would make a total of 7. The bird should, therefore, start off with a discount of seven points under the score card method of judging and this should be, of course, given full consideration in comparison judging.

* *

Question—What is the approximate cut for the following defects? Comb following head too closely. Comb not following head close enough. Lopped comb, but not bad enough to disqualify. Telescope comb. Absence of spike or blade, slightly wry tail. Buffalo back. Is evidence of the use of the knife on the comb in any degree a disqualification, as for instance, the removal of one spike from an otherwise good comb?

Answer—Combs which follow the head too close or not close enough should be cut from one-half to one point. Lopped combs in single comb varieties, except in Mediterranean and Dorking females, are a disqualification, as are also rose combs, but they may fall over slightly from an upright position and be passed with a cut of from ½ to 1½. Telescope comb from ½ to 1½. Absence of spike is a disqualification. Absence of blade on a single comb from one to two points. A tail that is at all wry disqualifies the bird. Buffalo Back should be cut from ½ to 2 points according to the breed and the extent of the defect. Evidence of a comb having been trimmed or cut in any way is a disqualification. The cuts above mentioned should be given in addition to other cuts for other defects of the comb. In other words, the cuts specified above are merely for the one defect mentioned. To these cuts should be added the proper amount for other defects which will always be found in the same comb.

* *

Question—Would you consider a Golden Seabright Bantam pullet that is good in every respect, except having green colored legs, a fit bird to have in a breeding pen?

Answer—Golden Seabright Bantams with legs other than slaty blue in color would be disqualified in the show room and it is never advisable to use disqualified birds in the breeding pens. The defect would certainly appear in some of the progeny and these would, of course, be worthless.

* *

Question—What does the Standard mean by light wings in Buff Turkeys? Does it mean lighter shade of Buff or does it allow white wings?

Answer—What the Standard means by light wings is that the wings may be a lighter shade of buff. White is a very objectionable defect and is cut severely. It is very difficult, however, to get buff wings and the Standard helps breeders by permitting the wings to be a lighter shade of buff than the rest of the bird.

* *

Question—I have two Wyandotte pullets whose eyes are running and are considerably swollen. Can you tell me what to do for them and what the trouble is?

Answer—Your pullets have a severe cold which may develop into roup unless they receive proper attention. We would suggest that you secure one of the good roup cures which are offered for sale by various advertisers. Any of the well known remedies are good. You might be able to cure the cold, however, by injecting lard and kerosene, equal parts, into the nostrils and bathing the eyes two or three times a day with peroxide of hydrogen, slightly diluted with water. You can secure the peroxide of hydrogen at any drug store. 5 cents worth would be sufficient.

* *

Question—I notice in this department in December Poultry Fancier a scale of prices for Barred Rocks scoring from 90 to 93 points. Please tell me what the prices should be for White Wyandottes scoring from 90 to 96½. I see that some breeders of White Wyandottes have what they call cockerel matings; also pullet matings. My understanding of this is that it is double mating, and I would like to have you explain double mating in White Wyandottes.

Answer—The price of White Wyandotte males scoring from 90 to 96½ should be from $3 to $50 and females from $2 to perhaps $40. Birds reaching these latter scores, however, could hardly be purchased for these prices in many cases. There is no advantage whatever in practicing double mating with White Wyandottes.

AMBERSTON FARM

FRENCH VILLAGE, ILL.

White Wyandottes Trap nested, Line bred 30 choice cockerels for sale $3.00 to $20.00 each. Eggs $3.00 per 15. Two breeding pens. Pen one is headed by the First cock at St. Louis 1908. Pen 2 headed by 2nd cockerel Mo. State Fair 1907. All females pure white, typical in shape and score 94 or better.

RHODE ISLAND REDS

The "mortgage-lifting" poultry—now have a book worthy of the breed. This work tells where the Reds came from, gives the standard in full, shows the superiority of the Reds as business hens, for fanciers and as the best breed for farmers. Housing, feeding, attention when sick, etc., are discussed.

At Last—Real Color Pictures!

Every picture is from a photograph—a typical bird of each sex by the wonderful new French color photography. No oil painting can surpass these color pictures in beauty, and they are absolutely true to life. Such pictures in colors have been the dream of poultrymen for decades—in my book that dream has come true at last. Each of these color engravings cost over $100 before a single perfect picture was secured.

HOW TO GET THIS BOOK, FREE. Send me ten 2-cent stamps to help bear the cost of the book—it would sell in the regular way for at least fifty cents, so you ll get a bargain. Each copy contains rebate coupons good for 20 cents on your first order of me for two settings of eggs. When you become a customer, the book has cost you nothing. Send now—edition is limited; no more can be made within a year! Don't miss it; order today.

"Eggs to Hatch"—10 cents each, $8 per 100. Birds—Cocks, $3 to $10 and up; hens and cockerels, $1.50 to $10 and up; pullets, $2 to $10 and up; breeding pens, $10 to $25. *Booklet free.*

WALTER SHERMAN

Cliffside NEWPORT, R. I.

THE BEST BOOK

ON SUCCESS WITH POULTRY IS

999

QUESTIONS AND ANSWERS

By FRANK HECK

THE author claims and proves that this book contains information upon a greater variety of subjects than any book on poultry ever written. It has also drawn out more unsolicited testimonials from authorities and experts.

Why worry and wonder and grope in the dark? Why learn by expensive experience and disappointment when everything is offered you at so small a price? The knowledge gained by years of experience is contained in this book. The methods and secrets of the foremost successful breeders and exhibitors in the show room are given in full.

Thousands of Copies Have Been Sold and Every Purchaser a Pleased One

It contains 128 pages, is handsomely bound, printed on good paper with fine large type easy to read.

Price 50 Cents per Copy

Or the book and Poultry Fancier one year for 65 cents. Address orders to Poultry Fancier Pub. Co., 357 Dearborn St., Chicago, Ill.

CLASSIFIED ADVERTISEMENTS

Numbers and initials count the same as words.

30 words or less one month, $1. For more than 30 words add two cents for each additional word.

30 words or less, three months, $2. For more than 30 words add 3 cents per word.

For any time longer than three months the rate is two cents per word per month, but no ad will be accepted for less than 50 cents per month and the ad must appear each successive month.

A discount of 10 per cent given on ads running for 12 months.

All classified advertising is payable in advance. Positively no exceptions to this rule. The rates are so low that we cannot afford to take the time and trouble and incur the expense necessary to keep book accounts with these ads.

Send money order, currency, draft or registered letter. Stamps accepted for amounts less than one dollar.

Poultry Fancier is published the 15th of each month. All ads must reach us not later than the 5th. Advertisers receive the paper free each month that their ad appears.

BREEDERS' SEVERAL VARIETIES.

PEKIN DUCKS SCORING TO 98—EGGS $4 to $5 per 100. Rose Comb Brown Leghorns. (Kulp and Dr. Reed strains.) Big winners. Stock reduced after June 1. Oscar Wells, Farina, Ill. 5-08-12

BLACK LANGSHANS, BUFF ORPINGTONS, R. I. REDS. Eggs $1.50 balance of season. Stock for sale. John Cole, M.D., Williamsfield, Ill. 5-08-12

WYSONG'S BARRED ROCKS, WHITE Rocks and Rhode Island Reds are finer than silk. We absolutely guarantee a satisfied customer. Eggs, $3 per 15; $5 per 30, in season. O. B. Wysong, Cashier First Bank, Fithian, Ill. 6-08-12

FANCY PIGEONS AND POULTRY. HOMers, and Fantail, Blue Andalusians, R. C. Rhode Island Reds. Farm raised. For sale by Geo. P. Koehler & Son, Box X, McNabb, Ill. 9-08-12

BARRED AND WHITE PLYMOUTH Rocks, Indian Games and Embden Geese. The kind that wins the prizes and lays the eggs. 27 ribbons at Pana show 1908. A fine lot of youngsters for sale. Wm. H. Fathauer, R. 4, Moweaqua, Ill. 9-08-12

FREE CATALOGUE OF FINE THOROUGHbred poultry. All varieties of Cochins, Brahmas, Langshans, Rocks, Wyandottes, Houdans, Orpingtons, R. I. Reds, Leghorns, Hamburgs, Bantams, Ducks, Geese and Turkeys. All stock and eggs guaranteed. C. M. Atwood, Dundee, Minn. 9-6

BLACK LANGSHAN COCKERELS AND pullets. Houdan cockerels, and Golden Sebright Bantams, pairs and trios, for sale. All first class. Prices reasonable, write for circular. E. R. Cadwell, Dunlap, Iowa. 9-08-12

YOUNG STOCK OF QUALITY FOR SALE from First Prize Winners, S. C. W. Leghorns, B. P. Rocks and White Holland Turkeys. Winners at Philadelphia, Scranton, Linnsburg, Greenfield and Winchester, 1907. Write your wants. Thos. M. Stubblefield, R. No. 2, Jacksonville, Ill. Mention Poultry Fancier. Member Illinois Poultry Association 5-08-12

15 CENTS FOR EGGS, WHITE WYANdottes, S. C. White and R. C. Brown Leghorns, White Rocks, Black Tail Japs, Light Brahmas, Bantams and Silkies. Fifty per cent hatch guaranteed. Send for literature; it's free. Counisciffe Poultry Farm, R. 2, Tenafly, N. J. 2-4

DUSTON STRAIN WHITE WYANDOTTES, Columbian Wyandottes and S. C. White Minorcas, Cloud strain. All fine large birds. Eggs $2 for 15, $3 for 30. Let me fill your order. R. L. Blair, Castle Creek, N. Y. 2-4

LAYERS, PAYERS AND STAYERS. RED, White and Blue Yard, S. C. Rhode Island Reds, White Wyandottes and Blue Andalusians. Bred for laying and winning. Have won wherever shown. Eggs 1.50 per 15. J. H. Vanderlyn, Newpaltz, N. Y. 2-4

EGGS FROM EXHIBITION BARRED Rocks $2 per 15, Buff Cochin Bantams $3 to $5 per 15, White and Buff Rocks, S. C. White Leghorn eggs $1 per 15. 13 guaranteed fertile in each setting. Bernard O. Broderick, Windsor Locks, Conn. 2-4

WHITE WYANDOTTES EXCLUSIVELY. Eggs $1.50 per 15, $6 per 100. Special pens, 1st and 2d prize winners, $3 per 15. Mammoth Pekin Ducks (Rankin strain), scoring 96½, $1.50 per 11, $6 per 100. M. Kaldenberg, R. 4, Pella, Iowa. 2-4

NEW YORK, BOSTON, CHICAGO, SYRAcuse, Johnstown and Troy 1st prize winners were bred by us. Orpingtons, Dorkings, Wyandottes, Games. Pens Black, Buff, White Orpingtons (cheap). 69 firsts this season. Robt. Chant, Johnstown, New York. 1 09-12

S. C. AND R. C. BROWN AND WHITE Leghorns, also Blue Leghorns, Partridge, Silver Penciled, Silver Laced, Buff and Golden Wyandottes. My birds are winners at Milwaukee, Oshkosh and other leading shows with scores to 94¾ for Brown Leghorns. Other varieties same high quality. Eggs $1.50 per setting. Aug. Dobberphul, North Milwaukee, Wis. 2-4

EGGS FROM PRIZE WINNING BARRED and Buff Plymouth Rocks and Mottled Anconas $1 per 15. Birds scoring from 87 to 93½ by Shaner. Wm. McElfresh, R. 1, Trimble, Ohio. 2-4

THOROUGHBRED B. P. ROCK EGGS $1.50 per 15. White Mammoth turkey, the largest in the country, weighing 51 pounds; eggs $2 per 10. Geo. W. Wingo, Box 66, Sedalia, Ky., R. 1. 2-2

FOR SALE—BREEDING PENS BARRED Plymouth Rocks and White Wyandottes, also Plymouth Rock cockerels. Eggs for setting $5 per 100, $1 for 13. Bohemia Villa Poultry Farm, Absecon, N. J. 2-09-12

WHITE HOLLAND TURKEYS AND WHITE Wyandotte cockerels for sale at prices that will suit purchasers. Please write me your wants and get my prices before buying. Harry Large, Millersville, Ill. 12-4

S. C. BLACK MINORCAS AND BLACK Orpingtons. If you want birds of quality or eggs from prize winners write me. Hens, cockerels and pullets for sale now. We guarantee satisfaction. N. O. Minear, Springfield, O. 1-4

ROSE LAWN POULTRY YARDS—ROSE Comb White Leghorns and Buff Wyandottes from prize winning stock. Eggs $1 per 15; $5 per 100. Booking orders. Cockerels $1 up. Best yet. Miss E. Alice Herron, R. 1, Memphis, Ind. 1-3

DR. HARWOOD, CHASM FALLS, MALONE, N. Y. Breeder of the best strains of Columbian Wyandottes, Silver Penciled Wyandottes, American Dominiques, Light Brahma Bantams and Partridge Wyandottes of finest quality. Send for circular. 6-08-12

PRIZE WINNERS FOR SALE. ANCONAS and American Dominiques. Won 8 firsts, 5 seconds, 2 thirds at Jackson Show. Write for prices. A. A. Smith, 512 Morrell St., Jackson, Michigan. Mention Poultry Fancier. 1-3

BARGAINS IN ROUEN DUCKS. I HAVE a very choice lot, can please the most exacting. Also White Guineas, Barred and White Rocks and Polled Durham cattle. Mention Poultry Fancier when writing. John Winter, Mendota, Ill. 1-3

S. S. HAMBURGS—S. C. BUFF ORPINGtons. Eggs from 1st prize pens scoring 92½ to 94, $2 per 15. Book orders now. Satisfaction guaranteed. Choice cockerels at right prices. H. D. Kelley, Box A 583, Reedsburg, Wis. 1-4

EGGS FROM PRIZE WINNING STRAINS. Single Comb White and Brown Leghorns, Barred Plymouth Rocks, White Wyandottes, Rhode Island Reds, both combs, $1 for 15, $5 for 100. F. M. Prescott, Riverdale, N. J. 1-09-12

S. C. BUFF ORPINGTON AND BUFF Cochin Bantam eggs, 10 cents each. All thorough bred poultry, strong and beautiful plumage. The Orpingtons stand at the head. Levi Morrison, Greenville, Pa. 1-4

ROSE COMB RHODE ISLAND REDS, COlumbian and Golden Wyandottes. Winners of 37 ribbons in 1908. Stock and eggs from prize winners reasonable. Be sure and get my prices before placing your order. Park View Ranch, Muncie, Ind. 12-4

BOURBON RED TURKEY EGGS $2 PER 12. Pekin Duck eggs $1 per 9. S. C. Buff and White Leghorn eggs $1 per 20. 12 White pullets and 1 cockerel. Mrs. Albert E. Smith, R. 2, Norwich, O. 1-4

GOWELL STRAIN BARRED ROCKS; also White Rocks. Every breeding hen has an average of 226 eggs a year. $2 per 12, $10 per 100. Cockerels $2 and $3. Crosby Place Poultry Yards, Braham, Minn. 1-4

16 PRIZES FROM 19 ENTRIES S. C. Brown and White Leghorns, Buff Orpingtons and Barred and White Rocks. Stock for sale. Egg orders booked. Circulars free. Fern Cottage Poultry Farm, R. 5, Box 84 G, Marshfield, Wis. 1-4

H. SCHELTINGA, BLUE ISLAND, ILL. Breeder of S. C. White and Buff Leghorns, Silver Laced Wyandottes, S. C. Black Minorcas and Barred Rocks. Eggs for hatching at 75 cents per 15, or $4 per hundred. My birds are Standard bred and great egg producers. Stock for sale at living prices. Satisfaction guaranteed. 9-08-12

COCHINS, WHITE, BLACK, BUFF AND Partridge. Winners at New York, Hagerstown, Pittsburg, Wheeling, Indianapolis and Chicago. 59 regular prizes, silver cups and gold specials at five shows. Exhibition and breeding stock for sale. Eggs $2 to $4 per 13. Circular. Address D. C. Peoples, Uhrichsville, O. 1-3

WYANDOTTES, GOLDEN AND WHITE, and S. S. Hamburgs for sale. Each from best breeders and winners in country. Strong, vigorous and healthy, no better layers. Try a sitting of my eggs, $1.50 for 15 each. Orders booked now. Write E. B. Galloway, Barnesville, O. 1-4

WHITE WYANDOTTES AND R. C. BUFF Orpingtons. The greatest winning and laying strains in the Northwest. Write for prices. C. E. Symes, R. 1, Blooming Prairie, Minn. 1-4

EGGS AND STOCK FROM PURE BRED chickens, ducks, geese and turkeys. Largest poultry farm in the Northwest. Eggs for hatching after March 1. Stamps for circular. Mrs. L. Theelke, Janesville, Minn. 1-4

BARRED ROCKS AND BUFF ORPINGtons. Eggs that will hatch strong, vigorous, prize winning stock, $1.50 to $2 per 15. All stock sold. F. A. Winters, 107 Warren St., Oil City, Pa. 1-4

FERN HILL POULTRY FARM. BARRED Rocks, Black Minorcas, Brown and White Leghorns, Virginia aristocrats only. It's expensive to buy elsewhere with birds and prices I give. J. Wallace Snelling, Manchester, Va. 1-4

EGGS FROM HIGH SCORING STOCK. Best pens $3, utility $1. S. C. Rhode Island Reds, White Cornish, White Wyandottes and Indian Runner Ducks. F. L. Reinhard, Ottumwa, Ia. 1-4

EXHIBITION BRED POULTRY. BLACK Langshans and Pekin ducks, scoring from 91 to 95½. 11 firsts, 8 seconds this winter at shows. Old and young stock for sale. G. F. Beardsley, Zenda, Wis. 1-09-12

WHITE AND SILVER LACED WYANdottes and White Leghorns at Fremont, O., show won 16 firsts out of a possible 18. Birds score to 95½. Bargains now. Eggs at right prices. W. W. Brim, Millbury, Ohio. 1-09-12

WYANDOTTES, GOLDEN AND SILVER Laced. A breeder since 1894, winning at Chicago, St. Louis and other large shows. Eggs for hatching $2 per 15. Address D. Treharne, Coal City, Ill 1-4

CORNISH INDIANS. BROAD, BLOCKY kind. Bred from imported winners. Cockerels and pullets $3 each. Eggs $3 for 15. Indian Runner duck eggs $2 for 15. Satisfaction guaranteed. J. A. Gettemy, Youngwood, Pa. 1-09-12

1,000 S. C. WHITE, BUFF AND BROWN Leghorns and Black Minorcas. Eggs, $5 for 100; Belgian hares $1 pair. Catalogue free Failing Poultry Farm, La Fargeville, N. Y. 2-4

S. C. BLACK MINORCAS AND S. C. Black Orpingtons. I buy the best; breed from the best; cull closely and guarantee satisfaction. Yearling hens, pullets and cockerels for sale now. Northup and Hilldorfers strains. Price right. N. O. Minear, Springfield, O. 1-4

BARRED PLYMOUTH ROCKS, PURE "Ringlets," and as uniform, clearly and deeply barred a flock as will be found. Guaranteed to please. Eggs $2 per 15. Also Buff Turkeys. Get prices. G. E. Roberts, R. 3, Jameson, Mo. 1-4

PARTRIDGE, COLUMBIAN, GOLDEN, Buff, Black, White, Silver Penciled and Laced Wyandottes. Winners at Ames and Sac City shows. Special prices on 25 Golden and 10 Buff pullets. Eggs $2 per 15. Mrs. F. W. Stolt, Odebolt, Iowa. 2-4

BERKSHIRE PIONEER POULTRY YARDS offers Silver Spangled Hamburgs, Cornish Indians, Partridge Wyandottes and White Wyandottes at $2 each, trios $5; Pearl Guineas $1:50 each, trios $4. 17 varieties land and water fowls. Eggs in season. Circular free. A. E. Parsons, Berkshire, N. Y 2-4

EGGS FOR SALE FROM PRIZE WINning Buff Cochins and White Wyandottes. $3.50 for 15; $6 for 30. Also Buff Cochin cockerels. G. O. Fuestman, Dixon, Ill. 3-3

MY SALMON FAVEROLLES AND BUFF and Black Orpingtons won 1st prize at Woonsocket, Milford, Worcester and Boston,

Mass. Owen's Farm, Duke of Kent and imported strains. 15 eggs $2. Trios and cockerels for sale. Arthur Waite, Rockville, Mass. 3-3

BUFF AND PARTRIDGE WYANDOTTES. On four entries Philadelphia show I won 3 firsts, two silver cups, one silver medal. Stock and eggs for sale. Eggs $2, 15. R. Harrison, Clayton, N. J. 3-2

SENECA LAKE FARM BREEDS BEAUTY, utility White Wyandottes and R. C. W. Leghorns. Fertile eggs from carefully selected pens, $1.50 per setting, $6 per 100. Himrod, N. Y. 3-4

LOOK—PARTRIDGE PLYMOUTH ROCKS and S. C. Black Minorcas. Minorcas from Northup strain. My birds are prize winners. Eggs $1.50 per 15. Stock in season. A. G. LeRoy, New Lothrop, Mich. 3-4

EGGS FOR HATCHING FROM R. AND S. C. R. I. Reds, Tompkins strain, and White Wyandottes, Clement & Fike's strain, $1 per 15, $5 per 100. H. E. Gerbig, Chambersburg, Pa. 3-3

INDIAN RUNNER DUCK EGGS, $1 PER 13, $2 per 30. Rose Combed R. I. Reds, Rose Combed Brown Leghorn and Partridge Wyandotte eggs, $1 per 15. Fertility and satisfaction guaranteed. David Young, Butler, O. 3-2

CRYSTAL WHITE ORPINGTONS AND Barred Rocks. Rocks direct from E. P. Thompson and Latham. All scored over 90. Eggs 50 for $5. Kellerstrass Orpingtons, score 94 to 96¾. Write for price on eggs. Geo. Armknecht, Donnellson, Iowa. 3-3

R. C. W. LEGHORNS. 1 CKL., 1, 2, 3 PULlet at Fond du Lac. Scores, 94¼, 95¾, 95¾, 93½. Also S. C. W. Leghorns. Eggs. Pen 1, $3; Pen 2, $1.50. Attorney Philip Lehner, Princeton, Wis. 3-3

EGGS FROM 91 TO 94 POINT R. C. Brown Leghorns for $2 per 15, from 90 to 94 point Partridge Wyandottes, $2.50 per 15. R. Zink Sanders, 711 W. Macon St., Decatur, Ill. 3-3

PRIZE WINNERS. BRONZE TURKEYS, S. C. White Leghorns, S. C. Rhode Island Reds and Barred Rocks. Eggs cheap considering quality of stock. Write for prices. William Ringhouse, R. 2, Box Y, Havana, Ill. 3-9-12

SINGLE COMB BLACK MINORCAS, ROSE Comb Silver Spangled Hamburgs, Light Brahmas, Rose Comb Buff Orpingtons and Single Comb Anconas. Eggs $1.50 per 15. Julia Richardson, Redding, Iowa. 3-3

ORDER NOW. EGGS FROM PRIZE WINning Kulp strain Rose Comb Brown Leghorns and Princess strain Single Comb White Leghorns. 15 eggs $1.25, 30 for $2. Walter Knoche, R. 1, Warsaw, Ill. 3-2

EGGS. BARRED AND BUFF PLYMOUTH Rocks and White Cochin Bantams, from the finest exhibition stock. Also Homer Pigeons for sale. Send today for our mating list. Meadow Poultry Farm, Kenton, O. 3-3

BUFF POULTRY FARM. BUFF ORPINGtons, Wyandottes and Rocks. Winners at Cleveland and Lorain. At Berea won 18 prizes on 18 entries. No birds in yards scoring less 92. Eggs $2 per 15. Fertility guaranteed. Fred A. Poertner, Berea, O. 3-9-12

THIS IS THE PLACE TO SEND YOUR egg orders. $2 per 15 from best pen S. C. Brown Leghorns, 2d pen $1 per 15. Incubator eggs $4 per 100. Columbian Wyandotte eggs $2 per 15. F. F. Chain, Hartville, O. 3-2

ROSE COMB BROWN LEGHORNS. TRAPnested. 12 hens in pen laying 2,655 eggs in 12 consecutive months; best hen laid 268, second best 261, last 193 eggs. Record sheet on application. Price of eggs $10, $5 and $3 per 15, according to egg record. Golden Wyandottes, premium stock, $3 per 15. H. Janssen, Rockville, Md. 2-4

BARRED ROCKS, "RINGLET" STRAIN direct, and White Wyandottes, Keeler strain direct. My pens contain the very choicest of stock, carefully mated and sure to produce high class birds. Eggs $3 per setting, two settings for $5. E. S. Althouse, Blooming Glen, Pa. 2-4

BREEDING STOCK AND EGGS FOR SALE in S. C. White Leghorns, S. C. Buff Orpingtons, Houdans, White Wyandottes, Pekin Ducks, Embden and Toulouse Geese. Scores from 90 to 96½. Prices reasonable and satisfaction guaranteed. J. J. Cisna, Tower Hill, Ill. 2-4

RISING SUN POULTRY FARM PRIZE winning Single Comb White Leghorns and White Plymouth Rocks. Score from 92¼ to 96. Orders booked now for eggs, $1, $2 and $3 for 15. Mrs. Laura McKee, Deep River, Iowa. 2-09-12

PURE "FISHEL" WHITE PLYMOUTH Rocks and "Duston's" White Wyandottes. Barred Plymouth Rocks and "Giant Jumbo" Mammoth Bronze Turkeys. Eggs and stock. Catalogue free. Satisfaction guaranteed. A full line of fruit trees, plants and vines Tiverton Nurseries, Box 3, Tiverton, O. 2-4

B. B. B.—BROCKMYER'S BUSINESS Boomers. Single Comb Black Minorcas, Single Comb Brown Leghorns, White Wyandottes. Bred for eggs and beauty. Eggs for hatching, $1.50 per 15. Henry Brockmyer, R. 8, Schenectady, N. Y. 2-4

BUFF WYANDOTTE AND ROSE COMB Buff Leghorn eggs this season from better stock than ever. Our breeding stock scores 89 to 94¼. A few birds for sale cheap. Eggs, 15 for $1.50, 30 for $2.75, 50 for $4. Willis Brown, Slippery Rock, Pa. 2-4

BREEDERS OF EXHIBITION BARRED Rocks, Black Tailed Jap Bantams and White Muscovy Ducks. We won 6 firsts at Missouri State Show 1908. Eggs at right prices. Diehl Bros., R. 5, Fulton, Mo. 2-3

BUY WINSLOW'S PRIZE WINNING S. C. Brown Leghorn eggs, stock scoring to 93¾ by McCord. Pullet and cockerel matings, also Barred Rock eggs, cockerel mating Prize winning stock. Eggs 15 for $1.50, 30 for $2.50. O. B. Winslow, Buda, Ill. 2-4

WHITE AND PARTRIDGE WYANDOTTES. Prize winners at Bonapart and West Point, Ia., and at the Iowa State Poultry Show, 1909. Eggs $1.50 per 15. J. E. Fleming, Stockport, Ia. 2-3

$1 PER SETTING OF 15 EGGS FROM choice Buff Orpingtons, Silver Spangled Hamburgs, Barred Plymouth Rocks and White Langshans. Orders given prompt attention. Let me fill your order. Jame Rucker, R. 2, Brownstown, Ind. 2-3

SILVER SPANGLED HAMBURGS AND Rose Comb Rhode Island Reds. I have them with heavy laying and exhibition qualities combined. Save time and money by purchasing the best. Winners wherever shown. No stock for sale. Eggs $2 per 15. K. B. Shelley, Geneva, O. 2-4

DON'T OVERLOOK THIS AD., AS PRICES are low and quality will please you. Barred and White Rock eggs $1.50 per setting, R. C. Mottled Ancona eggs $3 per setting and Mammoth Pekin Duck eggs $1. Mrs. Andrew Doll, Silver Lake, Mo. 2-3

BUFF AND PARTRIDGE ROCKS. NO better stock bred. Limited number of eggs, so book your order early. Birds are good in all points and will please. Prices right. R. J. Gaines, Indianola, Iowa. 2-9-12

BARRED PLYMOUTH ROCKS, WHITE Orpingtons, Houdans, Silver Spangled Hamburgs, Single Comb Brown, White and Buff Leghorns. Winners at the great Omaha, North Dakota and Minnesota state shows. Eggs for hatching. Write for price list. F. C. Mitchell, Crookston, Minn. 2-4

RINGLET BARRED ROCKS, CRYSTAL White Orpingtons. Pure strain, prize winners direct. Eggs $2 and $3 per 15. Satisfaction guaranteed. Write for list. Jno. Hadden, Norwich, O. 2-9-12

MAMMOTH LIGHT BRAHMAS, WINNERS at the great Portland show 1908 and 1909. Bred from the best Brahmas in America. Eggs $2 and $3 per setting. Also eggs from White Plymouth Rocks, show birds and great layers combined, $2 per setting. E. P. Crockett, South Paris, Maine. 2-4

BLACK JAVA AND ROSE COMB WHITE Leghorn eggs for sale from choice stock. 15 for $1.50, 30 for $2.75. Satisfaction guaranteed. Correspondence solicited. W. C. Rippey, 121 S. 4th St., Sturgis, Mich. 2-4

BLACK AND WHITE LANGSHANS. EGGS from prize winners of Chicago shows, $3 and $5 per setting. Thaddeus E. Allee, 322 E. 55th St., Chicago, Ill. 2-3

EGGS AND STOCK FOR SALE FROM MY prize winning Dark Brahmas and Barred Rocks. Winners of the blues at the Sylvania and Elmore shows. Write for prices. Dischinger Bros., Elmore, O. 2-3

BUFF, WHITE AND BARRED ROCKS, S. C. White and R. C. White Leghorns, S. C. Brown Leghorns, Light Brahmas and R. I Reds a specialty. Eggs for hatching $2 per setting. Three Pines Poultry Farm, Fred Kyle, Prop., Catatonk, Tioga Co., N. Y. 2-4

"LEADING STRAINS" — LIGHT AND Dark Brahmas, Columbian and Silver Wyandottes, Houdans, Barred and Silver Plymouth Rocks, Buff Leghorns and Buff Cochins. Eggs $1.50 per 13. I. Oliver Fry, Bainbridge, Pa. 2-4

COLUMBIA AND SILVER LACED WYANdottes. First class stock, healthy and vigorous. Also have some good Columbian cockerels for sale. Also Golden Sebright Bantams. Orders for eggs booked now of above breeds. Columbian Stock Yards, M. C. Rutt, Prop., East Bangor, Pa. 2-4

BLACK LANGSHANS AND BARRED Rocks. My Langshans have won in many of the best shows; especially the late Missouri State Show. Grand cockerels for sale at right prices. Eggs by setting or hundred. Stock farm raised. F. D. Fulkerson, Brimson, Mo. 2-4

WHITE ROCKS, BARRED ROCKS AND S. C. Brown Leghorns. Eggs $2.50 per 15. From 95 point birds on five entries at Oberlin in December won five prizes; at Lorain, 1909, 20 entries 10 prizes, 3 specials and cup. A. J. Laundon, Elyria, O. 2-4

S. C. BUFF AND R. C. BROWN LEGhorns won silver cup two years in succession at Carroll show for best pen of Leghorns any variety, also B. R. Ringlets strain. Eggs, Leghorns $1 per 15, Rocks $2 per 15. Mrs. Frank Fritz, Carroll, Ia. 2-4

60 EGGS FOR $3, 30 FOR $1.75, 15 FOR $1. Two medicated nest eggs with each order. Poor hatches duplicated at half price. Mostly farm range. 25 years as breeders, 25 best varieties. Circular free. Whitney & Son, Triangle, N. Y. 2-4

FOR SALE—EGGS FROM S. C. BUFF ORpingtons and Pekin Ducks. A few cockerels left. I can save you money on Price incubators. Irvin Troup, Milford, Ind. 2-4

PARTRIDGE WYANDOTTES, DOOLITTLE strain. Three prizes, three entries, Hartville Show. S. C. Buff Orpingtons, Cook strain, high scoring birds. Eggs $1 per 13. Mrs. Laura Riedinger, R. 2, Alliance, O. 2-3

LIVING PICTURES IN BLACK AND white! Lakenvelders and Columbian Wyandottes! The most popular fowl of the day Eggs and stock for sale. Write for prices and winnings. My Lakenvelders from my imported stock. F. Kimball, 48 Tilton Ave., Brockton, Mass. 2-4

WINNERS OF BLUE AND RED AT DIXon and Polo. Single Comb White Leghorns. Eggs $1.50 and $2.50 per 15. S. C. White and Buff Orpington eggs $2.50 per 15. Order from ad. Catalogue free. Halsay & Lathrop, Steward, Ill. 2-4

LAKE VIEW POULTRY YARDS. BREEDers of Houdans of quality. Rose Comb Rhode Island Reds. Winners wherever shown. Eggs from 3 pens Houdans $2, $3 and $4 per 15. Eggs from Reds $1.50, $2 and $3 per 15. $6 per 100. From three good pens of hens and pullets mated to 1st prize cocks. Old African and Toulouse Geese. Largest breeders of Guinea Fowls in United States. Eggs in season by setting or 100. Dr. E. E. Reynolds & Son, 406 Smith St. Schenectady, N. Y. 2-3

MILLS POULTRY YARDS. BREEDING S. C. Brown, White, Black and R. C. White Leghorns. I want your egg orders. Mated Homer Pigeons. Circular free. J. H. Mills, 318 Barney St., Wilkes-Barre, Pa. 2-4

EVERGREEN POULTRY PFARM, GREEN Valley, Ill. Rhode Island Reds and Barred Plymouth Rocks. R. I. Red eggs, 1st and 2d pens, $2 and $3 per 15. Prize winners, 5 firsts, 4 seconds, 2 thirds at poultry shows Barred Plymouth Rock eggs, best $2. Let us fill your order. 2-4

WHITE ROCKS, ROSE COMB RHODE ISland Reds, Cornish Games, Houdans and Muscovy Ducks. Eggs $1 per setting except Houdans, which are $1.50 per setting. Send me your order. T. J. Denny, R. 6, Nevada, Mo. 2-3

S. C. WHITE LEGHORNS AND INDIAN Runner Ducks. Standard bred, high scoring stock. Write for 1909 mating list. Some grand birds in pens and results will be satisfactory. No stock for sale. Zack Welton. R. 4, Petersburg, Ind. 2-3

WHITE WYANDOTTES AND WHITE ORpingtons. Breeding pens consist of first pen, third and fourth pullets, second cock, Gloversville, 1909. Pullets laid early in November, pen average 70 per cent. 15 eggs for $3, fertility guaranteed. Frank Bonfey, Gloversville, N. Y. 2-4

BARRED PLYMOUTH ROCKS, S. C. Black Orpingtons and White Pekin Ducks. Have won highest honors wherever shown. Eggs from our best pens, including all our prize winners. Orpingtons $3, Rocks $2 per 15. Ducks $1 per 11. Write for information Mr. and Mrs. W. J. Shepherd, R. 1, Lima, Ohio 2-4

NARRAGANSETT TURKEY EGGS FROM high scoring, healthy birds, good layers, $2 per 10. Also White Rocks and S. C. Brown Leghorns, both farm range, good layers. Eggs $1 for 15. Mrs. Mattie Batt, R. 9, Salem, Ind. 2-4

MAMMOTH BRONZE TURKEYS, PRIZE winners. 45-lb. tom. Eggs $2 per 7. Also full blood White Faced Black Spanish, Buff Rocks and Partridge Wyandottes, $1.50 for 15 eggs. Chicks 20 cents. Poults 50 cents. Mrs. L. A. Carpenter, Covert, Mich. 2-4

WHITE WYANDOTTES AND BUFF LEGhorns of highest quality. 25 Wyandotte cockerels for sale at $3.50 each. Can furnish eggs in any quantity and will make prompt shipment. Try me. Stewart H. Smitt, 1416 Maple Ave., Zanesville, O. 2-4

WHITE AND COLUMBIAN WYANDOTTES bred for show and utility. Our birds have won at Hartford, West Haven, Poughkeepsie, Danbury, Hudson, Millerton and Great Barrington in strong competition. I can sell you eggs that will produce winners. Columbians $3 per 15. Whites $1.50 per 15. Max Greater, Millerton, N. Y. 2-4

I CAN SUPPLY YOUR WANTS IF IT IS first class stock you want. Thompson Ringlets, Barred Rocks, White Rocks, Rhode Island Reds, Buff Orpingtons, Indian Runner Ducks. All standard bred. 15 eggs $2, either breed. E. M. Wells, Brownstown, Ind. 2-4

WYANDOTTE EGGS FROM PRIZE STOCK. $1 setting. Eight varieties won 32 first and second prizes at Hillsdale, 1908. Stock for sale. Theron Duryea, Osseo, Mich. 2-4

BUFF AND WHITE ROCKS AND BUFF Orpingtons scoring 91½ to 94. Eggs $1.50 per 15. Mrs. James Horrigan, Fairfax, Iowa. 1-9-12

EGGS FOR HATCHING FROM HIGH scoring S. C. Buff Leghorns. The kind that win their share of prizes in the show room. Also eggs from good S. C. Brown Leghorns. Write for prices to W. L. Skelly, R. 1, Box 51, Plimpton, Ohio. 2-4

LIGHT BRAHMAS, BUFF COCHINS. Cleveland, 1909, show winners, five ribbons on seven entries. Brahmas good backle and wing markings, good Brahma shape. Cochins good in shape and color. Eggs from grand matings. G. W. Koos, Canal Dover, O. 2-4

BROWN LEGHORNS, R. C. AND S. C., Silver Spangled Hamburgs, R. C. Best strains in the U. S. A. if not in the world. First prize winners wherever shown. A chance to start with the best at small cost. Eggs for hatching. Write for price list. T. E. Applegate, Spickard, Mo. 2-4

MRS. A. H. HANSEL, THE EGG SPEcialist, Loup City, Neb. Rose Comb Brown Leghorn, Barred Plymouth Rock eggs in season. Cockerels for sale. Don't forget my Australian record. 2-4

WORLD'S BEST BARRED ROCKS, WHITE Wyandottes, Leghorns and Minorcas. Cockerels $1.50 to $3. Baby chicks $10 per 100. Eggs 15 for $1.25, 30 for $2.25, 45 for $3, 100 for $6. Results will more than please you. Send your order. Rose Hill Farm, Spartansburg, Pa. 2-4

PRESTON'S S. S. HAMBURGS. WON ALL firsts Elmira and Buffalo, 4 firsts, 1 second Rochester, 1909. Columbian Wyandotte cockerels for sale. Send for circular. Dr. G. L. Preston, Canisteo, N. Y. 2-4

WHITE OAK POULTRY FARM. INDIAN Runner and Pekin Duck eggs $1.50. Silver Laced, White and Buff Wyandottes, Partridge Cochins, Single Comb Black Minorcas, Silver Spangled Hamburgs, Single Comb Buff and Rose Comb Brown Leghorns. Eggs $1. Fred Woods, Albion, Ill. 2-4

BUFF ROCKS AND BUFF LEGHORNS. Good stock and will breed winners. Eggs $1.50 per 15. Many breeders ask double this price for same quality. Have a good 100-egg incubator for sale cheap. L. V. Davidson, Alliance, O. 2-4

S. S. HAMBURGS AND RINGLET BARRED Rocks. Hamburg pens headed by winners Cleveland, Detroit, Pittsburg and grandson of a Madison Square winner. Eggs and scored cockerels and trios for sale. R. D. Sly, West Clarksfield, O. 3-2

ROSE COMB BLACK MINORCAS. FIRST hen, pullet and pen, third cockerel, fifth cock, Madison Square, 1908. First cock, hen, cockerel, pullet and pen, Hagerstown, 1908. Winning Pekin Ducks. Allentown fair first cock, hen, cockerel and pullet, also two silver cups for best duck and drake. Madison Square, second cock and first hen. T. G. Samuels, Nanticoke, Pa. 2-3

PRIZE WINNING ROSE AND SINGLE Comb R. I. Reds, Tompkins and Anderson's strains, Partridge Wyandottes, Hadaway's, Single Comb Brown Leghorns, Bright's. Eggs best pens $2 per 15, $5 per 45. 50 choice cockerels for sale. J. W. Guy, Roseville, Ohio. 2-4

GRANT COLUMBIAN STRAIN OF Barred Rocks, Bronze Turkeys, Pekin Ducks. Won at Missouri State Show over best breeders in United States. Have won over 200 prizes in strong competition during the past five seasons. Write for prices on eggs. Mrs. John Steele & Son, Chillicothe, Mo. 2-4

SILVER AND GOLDEN LACED WYANdottes, Barred White and Buff Plymouth Rocks; also Light Brahmas. 20 ribbons and silver cups at Decatur, Ill., Jan. 18-22, 1909. Eggs from pens containing these winners $2 per 15. J. A. Barnes, Rte. 7, Decatur, Ill. 2-4

EGGS FROM BEST CUP, CASH PRIZE WINning Single Comb Wbite Leghorns and Pekin Ducks, regardless competition. Good batch guaranteed any distance. Undefeated layers. Prices tbat will please you on setting, 100 or 1,000 lots. G. J. Gerber, Box 171, Dalton, O. 2-4

EGGS—PURE STANDARD BRED $2 FOR 30, $3 for 50, $5 for 100. Buff Orpingtons, R. I. Reds, Barred and Buff P. Rocks, B. Langshans, L. Brahmas, W. Wyandottes. Brown, Buff and White Leghorns. Send for catalogue. T. J. Pugh, Fullerton, Neb. 2-4

S. C. BUFF LEGHORNS, GOLD DUST Strain. Have won many prizes at Cincinnati and Indianapolis shows. Send for mating list. Eggs from $2 to $4 per 15. Indian Runner Duck eggs, $2 for 13. Jacob Eisenman, Greensburg, Ind. 2-4

BARGAINS. BARGAINS. BARGAINS. Don't fail to read this ad. and profit by it. We are closing out our surplus stock of several varieties. We need the room and must sell at once a few of our very best birds of leading eastern and western strains. Yearling hens and grand breeders Barred and White Rocks, White and Columbian Wyandottes, S. C. and R. C. Rhode Island Reds, Light Brahmas, S. C. Black Minorcas. S. S. Hamburgs. Not more than four of either variety. Look at the price. Only $2 each. They are worth $5 each of anybody's money. Order direct from this ad. Send money order and birds will be shipped same day we receive your order. No male for sale and no eggs for hatching till after April 1. Berwyn Poultry Yards, Berwyn, Ill. 2-1

EGGS $2.50 PER 15, $10 PER 100 FROM prize winning S. C. Rhode Island Reds and White Wyandottes, all fine birds; large, healthy and vigorous. Can please you. H. D. Smith, Eagleville, Mo. 3-2

S. C. BUFF, BROWN AND WHITE LEGhorn and Black Minorca eggs 15 for 75c. Blue Andalusian 15 for $1. Silver cup winners. Frank M. Wiegel, 2421 E. Main St., Springfield, O. 3-2

BE SURE AND GET MY MATING CIRCUlar and prices before placing your egg order. Have mated some fine pens. S. C. White Leghorns score up to 95½ and Rhode Island Reds are first prize winners this season. Satisfaction assured. F. A. Goddard, Defiance, O. 1-9-12

FOX TERRIER AND COLLIE PUPS make good rat or stock dogs. Pair White China Geese, Single and Rose Comb Brown Leghorn cockerels, also Buff Plymouth Rock and White Plymouth Rock cockerels. Eggs for hatching from White Wyandottes, R. C. Reds, White and Buff Rocks and Pigeons and Guinea Pigs. S. E. Wurst, Elyria, O. 3-2

BLACK LANGSHANS, BARRED ROCKS, White Wyandottes, Black Minorcas, White Leghorns. also several other varieties. Write for special price list of eggs for hatching. Address Caton Poultry Yards, Zanesville, Ohio. 3-9-12

BUFF WYANDOTTES AND BUFF PLYMouth Rocks. Birds have fine color and shape. One choice pen each breed. A limited number of eggs for sale. Write for prices. Also Toulouse Geese. C. E. Bell, Ashley, Ohio. 3-2

PRICES ON EGGS AND FULL DESCRIPtion of stock sent promptly on request. A trial order is all we ask. We know we can please you. S. C. Buff Leghorns, Buff and White Plymouth Rocks, Partridge Wyandottes and Pekin Ducks. Few Buff Rocks at bargain prices. Mrs. Tillie Gifford, 318 7th Ave. West, Oelwein, Iowa. 3-2

EGGS FOR HATCHING FROM COLUMbian and White Wyandottes and S. C. Reds. A choice pen of each. Prize winners in hottest company. Satisfaction guaranteed. Be sure and get prices. J. S. Leasure, R. 40, Chandlersville, O. 3-3

EXTRA LARGE MAMMOTH TOULOUSE Geese and Mammoth Bronze Turkeys. Eggs 19 cents each. Glistening White Plymouth Rocks $7 per 100. Mrs. L. L. Swinford, Rte. 1, Oakland, Ill. 3-1

WHITE WYANDOTTES, FISHEL'S strain. Pure white, healthy, vigorous stock. Good layers. 15 eggs for $1, 100 for $5. Also White Holland Turkeys. Large strain, farm raised. 11 eggs for $2. Mrs. A. H. Floyd, Golconda, Ill. 3-3

BLACK LANGSHAN EGGS, $1.50 PER 15. S. C. Brown Leghorn eggs, $1 per 15. Few fine cockerels of each breed at bargain prices. Big Joe seed corn for sale. Emma M. Hines, R. 1, Box 10, Roann, Ind. 3-3

S. C. BLACK ORPINGTONS, GOOD AS the best. Pen headed by Cook and Owen prize cocks. Eggs $2.50 per 15. Duckwing Leghorns and S. C. Reds, $1.50 per 15. Orders given prompt attention. C. M. Thompson, Viroqua, Wis. 3-4

EGGS $2 PER SETTING FROM PEN OF White Plymouth Rock prize winners. Fishel strain, good combs, bay eggs and white. pronounced by leading judges as extra good birds. Turkey eggs $2 for 11 from thoroughbred stock. Mrs. Alma C. Reel, Littles, Ind. 3-3

CANADA'S BIG BREEDER. IN 1908 I won over 300 prizes. In 1909 I have only shown at Huron Poultry and Pet Stock Association, where I entered 35 birds and had the pleasure of bringing home 17 firsts, 7 seconds and 6 third prizes and 7 specials; bronze medal for best bird in the show won by Single Comb Rhode Island Red cockerel; silver cup on Reds for best collection, winning 20 points more than any other exhibitor. Five dollars in gold for best exhibit at show. The Poultry Fancier for 1 year, best S. C. Red pullet, a fancy pipe for whitest bird in a thousand on the White Wyandotte cock and other small specials. List of what won: R. I. Reds, 6 firsts, 4 seconds and 5 thirds. Pit Game, 1 ck., 2 hen. Cochin (Black), 1 hen. S. C. Brown Leghorn, 1 hen three years in succession. White Wyandotte, 1 cock, 1 pullet. S. S. Hamburg, 3 cock. Pekin Ducks, 1 and 2 young drake, 1 old, 1 young duck. Toulouse Geese, 1 gander, 1 goose old, 1 and 2 young. Eggs [illegible] and $5 per setting. Alex Reith, Box 185, Lucan, Ont., Canada. 3-3

TEN VARIETIES STANDARD BRED poultry, Wyandottes, Leghorns, Minorcas, Dorkings, Reds and Bantams. Eggs for hatching. Satisfaction guaranteed. Write for catalogue. Kohl Bros., R. 31, Allegany, N. Y. 3-2

CAN YOU BEAT THIS? 32 REGULARS and 10 specials on Buff Rocks and Rouen Ducks at Carey, Urbana and Pittsburg. My stock receives highest honors wherever shown. Write for prices. Edw. Davidson, R. 3, Carey, O. 3-2

ROY E. BOWERS BREEDS ALL STANDard varieties of Wyandottes. Won many prizes at some of the leading shows. Eggs from $1 to $3.50 per setting. Baby chicks a specialty. Write for prices. I can please you. Sycamore, O. 3-4

READ THIS AD. R. C. BUFF ORPINGtons, S. C. Buff Leghorns, Buff Cochins, Bourbon Red Turkeys and Blue Swedish Ducks. Eggs from any variety. Several turkey toms to close at $3 and $4 each. Mrs. Ellora Sonnemaker, R. 8, Box A, Glasford, Ill. 3-2

DON'T DELAY ABOUT SENDING IN your egg orders. Now is the time to raise your prize winners. Let me fill your order and get in the winning line. Have Barred Rocks and Brown Chinese Geese. Eggs at living prices. M. C. Flagg, Boylston, Mass. 3-9-12

WHITE AND BUFF WYANDOTTE EGGS. Eight grand matings, Illinois State and Peoria winners. Seventeen firsts, silver cup. Circular tells all about them. Todd & Sons, R. 2, Peoria, Ill. 3-3

A FAIR HATCH GUARANTEED FROM eggs I send you. Judges Heimlich, Keller and Peirce have seen my birds and pronounced them as excellent ones. Have White Rocks that are white and fine Barred Rocks, B. B. Red Game Bantams and Pekin Ducks. Silver cup winners. Chicken eggs $3 per 13, Duck eggs $1.50 per 11. Orders given prompt attention and satisfaction assured. A. M. Acra, Burlington, Ky. 3-1

EGGS FROM CHICAGO AND MILWAUKEE prize winning waterfowl. Rouen and Cayuga Pekin and colored Muscovy Ducks $2.50 per 15. Embden and White China Geese and Mammoth Bronze Turkey eggs 50 cents. White Rocks, Halbach strain, and Light Brahmas, $2 per 13. W. B. Summers, Burlington, Wis. 3-4

AS FINE WHITE ROCKS AND WHITE Wyandottes as can be found. No birds in my pens scoring less than 93¾. Eggs from these choice matings for sale. Write me. Wm. E. Prisk, Mineral Point, Wis. 3-3

EGGS NOW. WHITE ROCKS, WHITE Holland Turkeys and Pekin Ducks. My stock wins in hot competition. Rock eggs $3 from best pen, $1 utility flock. Ducks $1 per 11, $4 per 100. Turkey $2.50 per 11. Orders filled promptly. Mrs. J. E. Heap, Minooka, Ill. 5-8-12

S. C. BUFF ORPINGTONS, LIGHT BRAHMAS and Barred Rocks. Judges and breeders everywhere acknowledge that our birds are as near perfection as can be reached. They are truly wonders. Our long string of big victories at leading shows are ample proof of our claims. Our Buff Orpingtons have been victorious this season at every show where they were exhibited. Made clean sweeps at three leading Iowa shows and have won many specials and silver cups including specials for highest scoring birds in the show, all varieties competing. Don't fail to send us a trial order. Prices right. Send for catalogue. Sunlight Poultry Yards, Dr. H. E. Day, Prop., Walter C. Musser, Mngr., Dumont, Ia. 3-3

BARRED PLYMOUTH ROCKS.

RINGLET BARRED PLYMOUTH ROCKS. Breeders selected and yarded for best result. Eggs per 15 for $1.25, 30 for $2. White Holland Turkey Eggs, $1.25 per 9. Fred Hoelscher, Berger, Mo. 2-3

BARRED PLYMOUTH ROCKS, AMERICA'S finest strains. Cups and blue ribbon winners at Cumberland, Frostburg and Somerset. 600 fine large farm raised birds for sale at reasonable prices. Write your wants. Herman Shockey. Sand Patch, Pa. 1-3

MARBURGER'S BARRED ROCKS WIN—I never exhibited or sold exhibition Barred Rocks that didn't win. My prices are low and satisfaction guaranteed. A. W. Marburger, Box 66, Denver, Pa. 6-08-12

BARRED ROCKS. LARGE, VIGOROUS birds raised on free range, clearly and evenly barred. Male and female lines. Eggs, choice matings $1.50 per 15, range $4.50 per 100. Mrs. A. S. Lambert, R. 3, Browning, Mo. 1-4

FANCY BARRED ROCKS AT PRICES YOU can afford to pay. Choice males $3 and extra fine females $2. You will be proud of these birds and they will improve your flock. Eggs $2 for 13. Let me book your order. Jas. E. Emerson, Harrisville, Michigan 1-4

BARRED ROCKS EXCLUSIVELY. I MAKE a specialty of this one variety and breed for high excellency in all points. Fine cockerels for sale; also eggs from choice matings at reasonable prices. Chester C. Williams. Princeton, Ill. 1-4

BARRED ROCKS EXCLUSIVELY. SEVEN years a breeder, Have won 64 first prizes, 14 seconds, 9 thirds and club specials. Have both cockerel and pullet matings. You take no chances when you send me your order. Eggs, $3 per 15, $5 per 30. Prompt shipment. H. W. Loescher, Box 134, Wapakoneta, O. 2-4

BARRED ROCKS. LARGE, VIGOROUS, great laying, trap-nested strain. Sweepstakes and silver cup winners. Eggs $3 for 15. Either mating. Stock $2 and up. L. C. Oberdorf, Waverly, Iowa. 2-09-12

BARRED PLYMOUTH ROCKS, BRADLEY strain. Birds are large, vigorous and farm raised. Have some very choice cockerels and pullets yet to spare. If you are looking for good stock, then write me—also for eggs. E P. Sand, Mitchell, S. D. 2-4

BARRED ROCKS WON 2ND COCK AT Centerville, Ia., Dec. '08 in a class of 50 pullets scoring as high as 94 by W. S. Russell. Eggs, $1.50 per 15, $2.50 per 30, $7 per 100. Kiney I. Miller, Box R, Lancaster, Mo. 2-4

E. F. SCHWEIKERT'S BARRED PLYmouth Rocks. Eggs from my best pens $2.50 per 15. At Springfield show, 1909, I won first cockerel (tie), won 2, 3, 4, first pullet (tie), won 2, 3, 3 hen, also first pen. E. F. Schweikert, Springfield, O. 2-4

SOUTH SIDE POULTRY FARM. BREEDers of B. P. Rocks exclusively. Selected and bred for egg production; also prize winners at The Missouri Circuit Poultry Association. 15 eggs $1.50. Early Harvest Blackberry and Kansas Black Cap Raspberry tips for sale. Mrs. W. W. Drury, Bolivar, Mo. 2-4

BARRED ROCKS, BRED FOR SIZE AND up-to-date barring; tracing direct to leading strains of eastern prize winners. Four choice cockerel breeding yards. Eggs $2.50 per 15. Incubator eggs $5 per hundred; $45 per thousand. 75 females, 6 Toulouse geese, and 2 Golden Sebright cockerels for sale. I aim to please. R. C. Darr, Lakefield, Minn. 2-4

FIRST PRIZE WINNERS AT IOWA STATE Show under Russell. My Barred Rocks will please you. Four grand pens, all headed by high scoring birds. Eggs $2 to $4 per setting. Orders given prompt attention. Don't fail to send me your order. C. M. Scott, Packwood, Iowa. 2-4

FIFTEEN YEARS' EXPERIENCE IN breeding Barred Plymouth Rocks of quality. I exhibit at the leading western shows, winning my share of premiums. Will breed from four small yards, every bird carefully selected to produce quality. Eggs $3 per sitting. Arthur Irvine, Lake City, Minn. 2-4

BARRED ROCKS. MADISON SQUARE Garden, Chicago and Detroit and Wisconsin State Show winners. I have the pullet that scored 94¾ after a half cut over weight. Write me for catalogue of matings. Prices right. J. F. Goble, Warsaw, Ind. 2-4

RINGLET BARRED ROCKS EXCLUSIVELY —Eggs $2 per setting from pen headed by first prize cockerels at Perryville show, Dec, 1908. Orders given prompt attention. H. B. Vessells, Perryville, Mo. 5-08-12

BARRED P. ROCKS—WINNERS AT Oconomowoc, Milwaukee and Waukesha. 17 ribbons. Thirty choice ckls. at $2 and $3 each. Eggs from cockerel or pullet matings $2 per 15; satisfaction guaranteed or money cheerfully refunded. W. H. Steele, Pewaukee, Wis. 2-4

BARRED PLYMOUTH ROCKS. WINNERS at La Crosse, North Freedom and Portage They have that fine narrow straight barring. Eggs, only $2 for 15, from our pullet or cockerel matings. Book your orders now. Mader & Puent, 1702 Badger St., La Crosse, Wis. 2-4

BARRED ROCKS, PULLET MATING A specialty. Have won more prizes at New London the last two years than any competitor. Won 2 pullet at Iowa State Show, 1909, in class of 42. Two pens for eggs, $2 per setting. A. M. Cornwell, New London, Iowa. 2-4

HACKETT'S BARRED PLYMOUTH ROCKS won at La Crosse, Stoughton, North Freedom, including club cup. Stock all sold. Four grand pens, double mated, to produce winners. 15 eggs $2.50, 30 for $4—None better. Geo. W. Hackett, Box D, North Freedom, Wis. 2-4

BARRED ROCKS. PEN NO. 1, PARENT stock, scored 90½ to 92. Eggs $1.50 per 15. Pen No. 2, $1.25. Pekin Duck eggs, $1 per 11. Mrs. James Horrigan, Fairfax, Iowa. 1-09-12

BARRED ROCK EGGS FROM PURE BRED farm raised and farm range stock; strong chicks insured. Only strictly fresh eggs shipped and all orders have personal and prompt attention. $1.25 per 15, $5 per 100. Pekin duck eggs $1 per 13. J. S. Stauffer, Rte. 2, Port Trevorton, Pa. 2-4

"RINGLETS" BARRED PLYMOUTH Rocks exclusively. My stock are eggs direct from E. B. Thompson's prize pens, Amenia, N. Y. A fine winter laying strain. Eggs 15 for $1.50, 50 for $3.75, 100 for $6. W. F. Wright, Box 634, Spirit Lake, Ia. 2-4

BARRED ROCK EGGS FROM BIRDS scoring 90, 91 and 92. Will book orders now to be shipped any time. $1.50 and $2 per setting of 15. A. A. Pattullo, Deckerville, Mich. 1-4

BARRED PLYMOUTH ROCKS. DIRECT Gardner and Dunning strain. Five yards high scoring birds, both pullet and cockerel mating. Eggs $2 per setting of 15, or $10 per 100. Birds for sale. The Walnut Hill Poultry Farm, Marietta, O. 3-2

MAJESTIC BARRED ROCKS. LARGE, healthy, vigorous. Winners at Cedar Rapids, Iowa Falls, Estherville and Dows. Trap-nested, heavy winter layers. Infertile eggs replaced free. Satisfaction guaranteed Circulars. J. L. Lee, Box 4, Dows, Ia. 2-4

35 PRIZES WON BY HEATH'S BARRED Rocks at four shows, 1908-09. 1st ckl, West Union, for sale, Shaner, judge; scores 91½. Never missed first pen. Can spare a few eggs at $2 for 15. Order now before the rush. Mrs. A. L. Heath, Fayette, Iowa. 2-4

BARRED ROCKS, BRADLEY STRAIN. Eggs $2 per 15, cockerel or pullet mating. Guarantee two-third hatch or will duplicate order at half price. Mrs. Mary Rump, 20th and State, Quincy, Ill. 9-08-12

HIGH CLASS EXHIBITION BARRED Rock quality. A limited amount of stock and eggs for hatching at modest prices. Full information upon inquiry stating wants. Mention this paper. Geo. L. Wilkinson, Oak Ridge Poultry Yds., Beloit, Wis. 3-4

"PEERLESS" BARRED ROCKS. SIZE, constitution, fine barring. "Peerless"—that's the name, that's the nature. Eggs $2 and $3. Winners under Pierce, Schwab, Heck, Tucker. W. L. Robinson, Union City, Mich. 3-3

A FEW SURPLUS BARRED PLYMOUTH Rock cockerels and pullets at $2—Rugby strain. Eggs now $2 per 15. Fred Yunck, Bryan, O. 2-4

BARRED PLYMOUTH ROCKS, BRADLEY and Latham strains. Winners at the Anderson Poultry Show. Eggs from best pens $1.50 for 15. Guarantee satisfaction. W. T. Baker, Drawer C, Fortville, Ind. 3-3

BARRED ROCKS FROM CHAMPION strain of Illinois. Cockerel mating only. Eggs from best pen $2.50 per setting. Strong winners at two shows. Ralph Otto Childs, Princeton, Ill. 3-2

BARRED PLYMOUTH ROCK EGGS FOR hatching. Yards headed by first, second and third prize cockerels. Bradley and Thompson strains. 15 eggs $1. Rosalie Newberry, Box 5, Argyle, Iowa. 3-2

BAUER'S BARRED ROCKS, BRADLEY strain. Chicago and Dixon winners. Won at Dixon, Ill., 1909, 1st ckl., 1st pullet, 2d hen. Eggs $2.50 to $5 per 15. G. G. Bauer, Compton, Ill. 3-2

BARRED ROCK EGGS THAT HATCH from my five best pens, each containing 6 well marked hens and a vigorous male bird, $2 per 15. A. D. Clark, Madison Square, Grand Rapids, Mich. 3-2

BARRED PLYMOUTH ROCKS. EGGS from cockerel and pullet mating pens. Range eggs $4 per 100. Mammoth Bronze Turkey eggs $3 per 10. Write for winnings. H. C. Bentzinger, Charleston, Iowa. 3-3

26 EGGS FOR $1.50 FROM CHOICE PEN of Ringlet Barred Rocks. Birds have true Rock shape and are large and vigorous. From general flock, 26 for $1, 50 for $2. Orders given prompt attention. E. H. Barden, North East, Pa. 3-3

MY BARRED ROCKS AT THE 1909 WISconsin and Michigan Poultry Show won 1st and 2d on hens, 1st and 5th pullets, 1st and 5th cockerels, 1st breeding pen, in a class of 52 birds. Bred from the leading New York winners. Send for mating list, prices and winnings. Have several fine cockerels left. Satisfaction guaranteed or your money cheerfully returned. Ask your banker about my responsibility. Edward A. Meyer, Prop., Green Bay Soap Company, Green Bay, Wis. 3-3

BARRED PLYMOUTH ROCKS EXCLUsively. Eggs from Davenport and Iowa State Show winners. 15 for $2.50. Stock for sale. F. C. Warncke, 1628 W. Locust St., Davenport, Iowa. 3-4

BARRED ROCKS. BRED FOR EGGS AND show room. Good winter layers. Eggs from cockerel or pullet matings, $1.50 for 15. Satisfactory hatch guaranteed. C. H. Brown. R. 5, Estherville, Iowa. 3-3

BARRED ROCKS, BRADLEY STRAIN. Eggs $2 per 15, $3.50 per 30, $5 per 50, either cockerel or pullet mating. Range eggs $1 per 15. Orders given prompt attention. Mrs. Matt Speed, Rushville, Ill. 3-3

BRADLEY BROS. BARRED ROCKS, WINners and layers. Eggs from choice cockerel or pullet mating, 15 for $2.00; 50 for $5. Incubator eggs $5 per 100. Geo. L. Spitze, Warsaw, Ill. 3-2

EGGS $1.50 PER 15, $2.75 PER 30, FROM good Barred Plymouth Rocks. 15 years a breeder and know when I have fine ones. You won't go wrong by sending your order. Theo. Butts, Mason City, Iowa. 3-2

BARRED ROCKS. FINE STOCK, $3 UP. 15 eggs $1.50. Brookwood Farm, Greenville. Delaware. 3-3

ONE PEN BARRED PLYMOUTH ROCKS, mated to produce very high class females (Ringlet's Pure). First draft or money order for $20 gets this fine pen. Frank R. Smith, Salem. Ohio. 3-2

WON 15 PRIZES AT EDINA, GIBBS AND Kirksville, Mo., 1908, on Barred Rocks. Eggs $1 to $2 per 15. Embden Geese eggs $3 per doz. Mrs. Noah Waddill, R. 3, Brashear, Mo. 1-09-12

BRADLEY BARRED ROCKS, WINNERS everywhere shown. Pen 1 male scores 93½, never defeated, eggs $3 per 15. Pen 2, male scores 93, eggs $2 per 15. T. A. Weil, Rossville, Ind. 3-4

BARRED ROCKS. WINNERS AT LIMA, Ohio, Show, 1909, 1, 2 pullet, 4 hen, 2 breeding pen. 3 matings, 2 pullet and 1 ckl. Eggs $2 per 15. Wm. Zint, Wapakoneta, Ohio. 3-3

WHITE PLYMOUTH ROCKS.

WHITE PLYMOUTH ROCKS. A FINE lot of youngsters at $1.50 up, also a few old birds for sale cheap. Write for prices. W. E. Dillsworth, Eldorado, Ill. 5-08-12

MY WHITE ROCKS WON ALL FIRSTS at Blue Island Show, 12 ribbons on 13 birds entered. Eggs from 2 grand pens, $2 per 15. C. F. Sass, Monee, Ill. 3-3

WAYMAN'S WHITE ROCKS, AT DES Moines, Ia., Dec., 1908, won 3 1sts, 4 2ds, 2 3ds and a 5th in class of 73. Eggs from specially selected pens. Stock for sale. Chas. Wayman, Carlisle, Ia. 6-08-12

"MUSLIN" WHITE ROCKS. COCKERELS reasonable. Eggs—Show pen $2, 2d $1 setting. Won special, 1st pen, pullet, 2d cockerel, pullet, on Pen-Eureka 1908. Atherton, judge. Grace Dolson, Neal, Kan. 1-4

WHITE PLYMOUTH ROCKS BRED FROM a foundation of the very choicest money could buy; are good layers, pure white, typical Rock shape and winners. Few pullets and eggs for sale. Marie Harris, Gaylord, Minn. 1-09-12

WHITE ROCKS EXCLUSIVELY. FISHEL strain. Prize winners that are pure white, large, good shape. Excellent layers, none better. Eggs, pen 1 $2 per 15, pen 2 $1.50 per 15. Satisfaction guaranteed. F. P. Witman, 934 East Market St., York, Pa. 1-4

EGGS ABSOLUTELY GUARANTEED SNOW White Rocks. Selected layers, prize winners. Three pens score 95½. Eggs $1.50 and $3. Write for circular and records. Banner Poultry Yards, Box V, Shelby, Ohio. 1-4

1ST PEN WHITE ROCKS, 1ST COCK, 1ST pullet, 2d and 3d hen, at Newton Poultry Show. A few cockerels and pullets at $1.50 each. Eggs any time $1.50 for 15. Eligible to register O. I. C. pigs at weaning time. Male or female $10. Kinsel's Riverview Poultry Farm, Newton, Ill. 1-4

WHITE ROCKS (FISHELS STRAIN) AT Abbott's prices. Trios $6. Eggs from blue ribbon birds $1.50 and $2.50 per 15. Line bred for ten years. Great layers. A. P. Abbott & Son, Barre, Vt. 1-09-12

MY WHITE ROCKS WIN AT ALLENtown, Sept., 1908. Entered one cockerel, won fourth. Young White Beauties for sale. Eggs in season. Write me. V. E. Smith, 17F Main St., Mannington, W. Va. 6-08-12

WHITE ROCKS—STOCK FOR SALE THAT will win in the show room and fill the egg basket. Our birds are big, white beauties, strong in all good points. Eggs from our choicest matings at living prices. Berwyn Poultry Yards, Box P, Berwyn, Ill. 12-4

WHITE ROCKS (FISHEL STRAIN)—Choice cockerels, $2 to $5. Pen headed by cock direct from Fishel's. Order early and get a choice one. Eggs in season. Frank Helman, Union City, Ind. 12-4

WHITE PLYMOUTH ROCKS, FISHEL strain, bred to lay. Yellow legs and beaks. Great layers. Satisfaction guaranteed. Eggs $1.50 per 15, $5 per 100. Mrs. Ed. Black, Rushville, Ill. 2-4

WHITE ROCKS THAT ARE PURE WHITE with true shape, scoring to 96 in show room. Eggs at $1.50 per 15, $2.50 per 30, $7 per 100. Kiney I. Miller, Box R, Lancaster, Mo. 2-4

SNOW WHITE PLYMOUTH ROCKS (Fishel's strain). Won at Albert Lea, Minn., Show, 1909, 1st and 2d pullet, 3d cockerel, special for best pullet in class of 75 birds. Eggs $2 per 15. Satisfaction guaranteed. John Ahnemann, Germania, Iowa. 3-2

WHITE ROCKS PRONOUNCED BY judges the best. Eggs from grand show stock $2 and $3 per 15, from utility $1 per 15. Orders given prompt attention. Wallace B. Bain, R. 6, Martinsville, Ind. 3-4

NELSON'S TRAP NESTED WHITE ROCKS. First prize winners at largest shows. Bred for 7 years. Eggs $1 to $5 per 15. Circular free. F. O. Nelson, R. 2, Albert Lea, Minn. 3-3

MY WHITE PLYMOUTH ROCKS ARE better than ever this season and have won prizes over strongest competitors. Eggs from grand birds at prices you can afford to pay. Satisfaction guaranteed. E. G. Edger, R. 1, Hastings, Mich. 3-2

KELLER'S WHITE ROCKS EXCLUSIVEly. Won 1st, 2d cock, 1st cockerel, 3d pen at the Anderson Fanciers' Show. Eggs $3 per 15. Orders given prompt attention. Frank Keller, R. 7, Box 2, Anderson, Ind. 3-3

WHITE PLYMOUTH ROCKS FROM MADIson Square Winners (Greystone strain). Winning eight firsts and many specials, silver cup for whitest bird in show at Rockford and Elgin, '09, two of the largest score card shows in the West. Eggs $2 for 15. T. R. Heffron, Rockford, Ill. 3-4

WHITE PLYMOUTH ROCKS EXCLUSIVEly, Fishel's. Bred to win and lay, scoring to 94¾. White, good shape and reasonable. Eggs 15 for $1.50, 30 for $2.75. R. O. Mann, Riverton, Ill. 3-3

WHITE ROCK EGGS FROM FIRST PRIZE birds. I can please you no matter how particular you are. Nothing cheap about the eggs but the pice, $2 and $1 per 15. This is a bargain price. F. J. Emmons, Cedar Falls, Ia. 2-4

WHITE ROCKS EXCLUSIVELY, "FISHel's best" Bigger, whiter and grander than ever. At the last Davenport, Ia., show, won 1st cockerel, 1st and 2nd hen and 5th pullet. Eggs from grand matings at $3 per 15. Percy M. Crabs, Reynolds, Ill. 2-4

WHITE PLYMOUTH ROCKS FROM MADIson Square winners. Choice cockerels for sale. Eggs from pen 1, 93½ to 95 by McClave (pure Greystone), $10 per 15; pen 2, $5 per 15. Very large, extra layers. Edwin W. Vosburg, Kalamazoo, Mich. 2-4

WHITE ROCKS. BRED YEARS FOR EXhibition and trap-nested for heavy egg production. Six entries at Toledo won six ribbons. Stock, eggs and baby chicks. Chas. Bristol, Upper Sandusky, Ohio. 2-9-12

WHITE PLYMOUTH ROCK EGGS FOR sale, from good healthy winter laying stock, at $1.50 per setting of 15; $2.50 for 30. F. E. Ristrim, Stanhope, Iowa. 2-4

WHITE ROCKS. WINNERS WHEREVER shown. Bred from heavy laying strains. Have mated three grand matings to produce exhibition stock, as well as layers. Eggs $1.50 to $3 per 15. Give us a trial. Christiansen Bros., Rte. 1, Story City, Iowa. 2-4

WHITE ROCKS EXCLUSIVELY. WHEELing, W. Va., 1909, won 4 firsts, 1 second, 1 third, 7 entered. Strong competition. 15 eggs from these and other winners $2.50. V. E. Smith, 17 F. Main St., Mannington, W. Va. 6-8-12

RIVERSIDE FARM WHITE ROCKS. WON 31 ribbons at 3 shows, winter 1908-09: Maryville, Mo., Bedford, Iowa, Creston, Iowa. 12 blues out of 13 competed for, Rhodes, Southard and Russell, judges. Stock all sold. Eggs $3 per 15, $10 per 100. D. C. Mohler, Bedford, Iowa. 5-08-12

STUEBER'S WHITE ROCKS. LINE BRED, Fishel strain—Are bred to win and to lay. Have splendid shape and color; farm raised birds. Old and young stock for sale. Eggs in season. Write me your wants. Henry Stueber, San Jose, Ill. 2-4

WHITE PLYMOUTH ROCKS. YOUNG stock. Won 1st, 2nd, 3rd, 4th and 5th prizes, Clarinda show. Eggs, 1st pen, $2.50; 2nd pen, $1.25. 1st pen scores 92 to 94¾, Southard, Kansas City, judge. Rev. James A. Slack, Presbyterian Pastor, Yorktown, Iowa. 2-4

WHITE PLYMOUTH ROCKS. EGGS FROM prize winning stock, scoring up to 96—yards 1 and 2, $2 per 15, $3 per 30; flock, $1 per 15, $4 per 100. Illustrated mating circular free. H. G. Kirchner, Rte. 4, Donnellson, Iowa. 2-4

WHITE PLYMOUTH ROCKS. EGGS, $1 per setting, from high scoring exhibition stock. Satisfaction guaranteed. C. J. Asendorf, Uniontown, Pa. 2-3

WHITE ROCKS, THE BEST IN THE STATE. Won first premium at state show, Fairfield, Ia. First at Davenport, Riverside, Washington and Muscatine. Eggs for hatching, $3 per setting or 4 settings for $10. Stock for sale. J. O. Mucha, Muscatine, Iowa. 2-4

WHITE ROCKS. WON 47 RIBBONS THIS season at Waterloo, Waverly, Anamosa, Cedar Rapids and Kansas City. Mating list free. Three fine pens mated for the egg trade. Don't fail to write me. I can more than please you. John Cleator, Cedar Rapids, Ia. 2-4

BICKERDIKE'S PEDIGREED WHITE ROCKS—Winners at largest shows. Bred exclusively 9 years. Trap-nested. Eggs, $1 to $10 per 15. Mating list free. J. A. Bickerdike, Millersville, Ill. 2-4

BUFF PLYMOUTH ROCKS.

BUFF ROCKS EXCLUSIVELY—EIGHT years a breeder. Fine shape and plumage Buff to the skin. Eggs $2 per 15. Stock for sale after July 1. G. W. Wiley, New Madison, Ohio. 5-08-12

BUFF ROCKS THAT CAN'T BE BEATEN for laying, color, size or shape. Utility stock $1.25; special prices on breeding pens after June. Eggs, $1.50 per 15, $5 per 100. Mrs. Taber Spencer, R. 8, Wolcott, Ind. 6-08-12

MILLER'S BUFF ROCKS. READING, Dec., 1908, eleven entries, eleven premiums, silver cup for best display, three club specials. 4 grand pens headed by winners. Eggs $1 and $2 per 15. W. B. Miller, Box F. Douglassville, Pa. 1-4

BUFF ROCKS EXCLUSIVELY—WINNERS wherever shown. Never lost "first pen." Large, Golden Buff, good layers. Price very seasonable. Eggs in season. Write your wants. P. A. St. John, Onarga, Ill. 9-08-12

MY BUFF ROCKS HAVE WON WHEREVER shown, including 1st pen at the Boston Show, 1909. I can book a limited number of eggs from my best pens at $3 for 15, two for $5. A few choice cockerels for sale. E. T. Hall, W. Upton, Minn. 2-4

BUFF PLYMOUTH ROCKS—BRED FOR size, shape, color and eggs. I have some fine birds for sale. Exhibition or utility. Write me. E. H. Grace, Logansport, Ind. Member A. B. P. R. Club. 1-4

BUFF ROCKS. STRONG FARM RAISED stock. Won 1st pullet, 2d cockerel, at Central Mo., Poultry Show. Eggs, $2, $1 and 50 cents per 15. Send your order now. Mrs. Wm. L. Harris, R. 3, Fayette, Mo. 2-3

JARDIN'S BUFF ROCKS. HAVE TWO choice yards headed by fine cockerels. Eggs, $2 per 15; $3.50 per 30. Incubator eggs, $4 per 100, from farm range flock, all choice thoroughbred birds. Imperial Pekin Duck eggs, $1.50 per 11. Mrs. M. J. Jardon, Baldwin, Kan. 2-4

BUFF ROCKS. WINNERS OF 1ST COCK Boston and $100 challenge cup and shape special, 100 Buffs in class. A few cockerels for sale $5 to $10. Eggs, $3 per setting. Send for mating list. F. S. Frasier, Montello, Mass. 2-4

BUFF ROCKS THAT ARE BUFF TO THE skin. Fine, large, good shaped birds, 1st prize winners at Iowa State Poultry Show. Eggs, pen 1, $3 per 15; pen 2, $2 per 15. C. S. Adams, Packwood, Iowa. 2-4

MY BUFF ROCKS WON 1ST COCKEREL, 1st pullet and 1st pen, 7 ribbons on 10 entries at Princeton show in strong competition. They are a fine bunch. Eggs, $2 per 15; $3.50 for 30. Geo. W. Holmes, Buda, Ill. 2-4

BUFF ROCKS. TWELVE YEARS WINNERS in the leading shows, including New York and Boston. This season at Manchester, Conn., Poughkeepsie, N. Y., Lenox and North Adams, Mass., they won two cups, 16 firsts, 9 seconds, 7 thirds, 26 specials, 11 of them for shape and color. Eggs, $3 per 15; $5 per 30. B. N. Duclos, Lenox, Mass. 2-4

HERE IS YOUR OPPORTUNITY!! MY BUFF Rocks are typical in shape, clear buff in color and properly mated so that I know they will produce a large per cent of grand birds. There are absolutely no better. Eggs, $2 per 15; stock for sale in fall. D. S. Davis, Benner, Nebr. 2-4

NOYES' BUFF ROCKS GREAT BOSTON Show, 1909, strongest competition. Win (3 entries), 1st ckl, 1st pul, 3d hen, 3 specials. 15 exhibitors showing against me. Golden Buff, even color. Best eggs $3. Circular free. P. W. Noyes, New London, Conn. 2-4

BUFF PLYMOUTH ROCKS—WINNERS IN hot classes at Des Moines and Iowa Falls of many of best prizes. Cock bird beading pen 1 never defeated for first place. Eggs from pens $3 to $5; range, $1.50. Circular free. T. H. Hall, Box F 932, Des Moines, Iowa. 2-4

WHY NOT GET THE BEST? I HAVE it in Buff Rocks and you can get it at prices usually asked for much lower quality. A breeding bird or a few eggs from my yards will put you on top. Write me. Phil Feil, Buff Rock Specialist and Poultry Judge, Canal Dover, O. 3-09-12

BUFF PLYMOUTH ROCKS, LAPHAM strain. They are direct descendants of the Detroit, Chicago and New York winners. Eggs $1 per 13. Satisfaction guaranteed. W. E. Lawton, Dearborn, Mich. 3-4

BUFF ROCKS. WINNERS AT CHICAGO of 1st pullet, 2d pen and 4th cockerel on 3 entries, and at Naperville 15 prizes on 10 entries, are mated in my pens. Eggs from them at $3 per setting. P. C. Jungels, Lemont, Ill. 3-3

PURE BUFF ROCKS EXCLUSIVELY, Nugget strain. My birds are strong, healthy and vigorous. Eggs for hatching $1.50 per 15. Fertile eggs guaranteed. Write me today. Mrs. J. D. Pryor, Paris, Mo. 3-2

BUFF PLYMOUTH ROCKS THAT CANNOT be beaten for laying, color, size and shape. Eggs from my choicest matings $1 per setting, $5 per 100. I will give you a square deal. Write me. Mrs. J. H. Cochren, R. 3, Sabetha, Kan. 3-3

BUFF ROCKS, NUGGET STRAIN. I WILL have a limited amount of eggs for sale from the pick of my flock. My breeding pens contain high scoring birds. Scored this year by Judges Heck and Tucker. Eggs $3 per 15, $5 per 30. Stock for sale. E. O. Goldsmith, Vicksburg, Mich. 3-2

BUFF ROCKS. A FEW HENS AND PULlets at the lowest prices. Eggs now. Write for prices on what I have. T. A. Hohngren, Rantoul, Ill. 9-8-12

UTZ POULTRY FARM, DEPT. C, ESTHERville, Iowa. Buff and Barred Rocks, Buff Cochin Bantams and Toulouse Geese. Rare egg bargains. Write for mating list and show record today. Satisfaction guaranteed. 3-3

BUFF ROCKS. PRIZE WINNERS. WON silver cup at Cardington Jan., 1909. 1st ckl. 94½, 1st hen 95, 1st, 2d, 3d pullet scoring 93 to 95, 1st on pen. Eggs for sale $2 per 15. Mrs. Ulyssis Schenck, Mt. Gilead, Ohio. 3-2

A FEW CHOICE HENS AT $3 EACH. Will make good breeders. No more cockerels for sale. Send for my mating list and catalogue. Eggs $3 per 15, $5 per 30, from the finest Buff Rocks you would want to see. H. H. Rich, 1228 Dixon St., Des Moines, Iowa. 3-3

BUFF ROCKS. IF YOU WANT A SQUARE deal and stock from prize winners the past 12 years let me hear from you and I will use you right. Eggs $2 per 15. M. E. Meredith, 631 Congress St., Elgin, Ill. 3-4

BUFF ROCKS EXCLUSIVELY. EGGS NOW. Have 2 fine breeding yards containing birds scoring from 91¼ to 94¼. Golden buff birds with good leg color, buff wings, good tails, good undercolor, good combs and buff throughout, good shape. Eggs $3 for 15 straight. Karl Nelson, Box 185, Morrison, Ill. 3-4

SILVER PENCILED PLYMOUTH ROCKS.

SILVER PENCILED ROCKS. THE NEWEST and best of the Rock variety. Can furnish limited number of eggs from some of the best birds in the country. Write for winning and description of stock. G. T. Ells, Charlotte, Mich. 2-4

SILVER PENCILED ROCKS. HAVE THE beautiful plumage of a Dark Brahma, size, shape and all the good qualities of a Plymouth Rock. Won at Chicago, 1st and 2d, and won elsewhere. Eggs from my exhibition pens, $2 per setting; 3 settings $5. John O. Olson, McHenry, Ill. 2-4

PARTRIDGE PLYMOUTH ROCKS.

PARTRIDGE PLYMOUTH ROCKS—HAVE all the good qualities of any Rocks; are same size, weight and shape. Color of Partridge Cochin. Illustrated catalogue giving description. John A. Hageman, Charlotte, Michigan. 5-08-12

CHAMPION PARTRIDGE ROCKS AT MADISON Square Garden 2 years in succession. Winners at Philadelphia, Baltimore, Washington, Hagerstown, Allentown, Hartford, Scranton. Free catalogue. Cockerels for sale. Hillcrest Farms, Oakford, Pa. 6-08-12

COLUMBIAN PLYMOUTH ROCKS.

COLUMBIAN PLYMOUTH ROCKS. THE beauty of them all. Pullets laid at six months. Two firsts and 1 second at Mansfield show. Choice cockerel for sale. Eggs, $5 per setting. J. A. Hisey, D. D. S., Ashland, O. 2-3

WHITE WYANDOTTES.

ELMER GIMLIN, TAYLORVILLE, ILL. White Wyandotte specialist. Exclusive business. Duston strain. Stock $2.00 each. 15 eggs $1.00; $3.00 per 50; $5.00 per 100. Eggs shipped in safety cases. Catalogue free. 9-08-12

WHITE WYANDOTTES EXCLUSIVELY. Pure white, typical in shape, vigorous and good layers; no better bred. Eggs $2 per sitting or two sittings $3. Satisfaction and safe delivery guaranteed. G. F. Ayers, Crittenden, N. Y. 1-4

REGALS, WHITE WYANDOTTES, REgals. Fine snow-white birds. Eggs for hatching from extra selected prize winning pens. Regals win wherever shown. Prize winners guaranteed from every setting of eggs. Eggs $2 for 15. Orders booked now. Luther Falkey, Phelps, N. Y. 1-6

HAVE BRED WHITE WYANDOTTES EXclusively for 18 years and sold many winners. Eggs from high scoring stock by McClave $1.50 per setting, $5 per 100. Mort Huggett, Bellevue, Mich. 1-4

THE SUMMIT POULTRY YARDS. WE ARE breeders of high class White Wyandottes. We breed and sell winners. We have birds scoring 95¾, by Ben S. Myers. Eggs $3 per setting. We do business on the square. Shilling & Son, Zanesville, O. 2-4

WHITE WYANDOTTES. GREIDER strain. Eggs from good standard weight stock, 15 for $1.50. Let me book your order. J. F. Lesher, Martel, O. 1-4

WHITE WYANDOTTES EXCLUSIVELY. Duston strain. Winners of all firsts at Southern Illinois Show. Choice cockerels and pullets $2 up. Eggs carefully packed, $2 per setting. G. W. Snelling, Kinmundy, Ill. 1-4

WESTLEY'S STAY WHITE WYANDOTTES. Eggs from my winners at Williamsport show, $2 a setting. 1st cock, 1st hen, 3d cockerel, 5th pullet, best Wyandotte, all classes, best bird in American class, 168 in class. Get a square deal. Harry Westley, Jersey Shore, Pa. 2-4

WHITE WYANDOTTES EXCLUSIVELY. MY matings this season consist of prize winners and high scoring specimens, under expert judges. Typical Wyandottes, standard bred, good size, shape and color. Also excellent layers. Eggs $2 per 15. A. P. Mote, Laura, Ohio. 2-4

CHALK WHITE WYANDOTTES FOR sale 100 cockerels, 200 pullets from prize winning ancestors. Prices right. Write your wants in White Wyandottes to G. B. Clary, R. 1, Box 18, Fairbury, Neb. 1-09-12

WHITE WYANDOTTES EXCLUSIVELY FOR 10 years—Prize winners at state fair and others. Eggs $1.25 per setting, $3 per 50, $5 per 100. Deer Creek Stock & Poultry Farm, John A. Behrens, Ft. Dodge, Ia. 2-9-12

WHITE WYANDOTTES—WHY NOT GET eggs from the best laying and prize winning stock in the country, when you can buy so reasonable. Regular pens, $1.50 per 15; special pen, $2. Send for circular. La Verne L. Leader, Rose, N. Y. 2-4

STANDARD BRED WHITE WYANDOTTE eggs, $2 and $2.50 per 15 from hens scoring 92½ and over. Fine cockerels $1.50 to $5. C. D. Henton, Spearfish, S. D. 3-4

SHAPE, COLOR AND VIGOR MY HOBBY. Have bred White Wyandottes exclusively for 12 years. Prize winners at some of the leading shows. Eggs from best pens $3 per 15. Satisfaction guaranteed. J. W. Burd, Compton, Ill. 3-2

FIFTEEN YEARS A BREEDER OF White Wyandottes. Have always won my share of the prizes and have defeated birds from leading Eastern breeders. Male birds scoring to 95½ in the show room. Big winners at Youngstown this season in a class of 142 birds and my best ones were pronounced by the judge as good as those shown at New York. Send me your order for eggs and raise some winners. Eggs from four grand pens of winners and choice selected birds at $3 per 15. F. D. Sutton, Youngstown, Ohio. 3-3

WHITE WYANDOTTES EXCLUSIVELY. Eggs $2.50 per 15 from best pen, headed by 1st prize cockerel, others $1.50 per 15. Don't hesitate about sending your order. You will be more than pleased with results from these eggs. C. H. Jaehker, R. 1, Clarinda, Iowa. 3-2

BEFORE PLACING YOUR ORDER GET my prices. Can please you, I know. Winners at Utica and Gloversville. The stay white White Wyandottes are the champion fowls. H. C. Dedicke, Middleville, N. Y. 3-3

HOPKIN'S WHITE WYANDOTTES. GREAT winter layers, Shape, color and vigor predominant qualities. Winners in leading shows of Connecticut. Eggs from select matings at $2 per 15, $5 per 100. A few choice cockerels from $3 to $5. John G. Hopkins, 42 Wall St., Middletown, Conn. 2-4

WHITE WYANDOTTE COCKERELS AND eggs for hatching from stock containing some of the best blood in the country. Fertility and satisfaction guaranteed. Free circular. Cliff Poultry Yards, Yantic, Conn. 3-3

DUSTON STRAIN WHITE WYANDOTTES. Cockerels, only a few left at $5 each. They are fine large birds, true Wyandotte shape, true in color and comb. Satisfaction guaranteed. B. S. Porter, 916 Elm Ave., Grand Rapids, Mich. 3-2

WHITE AND COLUMBIAN WYANDOTTES. Winners at Oconomowoc and Waukesha. Cockerels for sale reasonable. Eggs $2 per setting. Write for circular. Phil H. Jones, Nashotah, Wis. Member of Specialty Clubs. 3-3

FOR SALE—THE WORLD'S BEST WHITE Wyandottes, exclusively Fishel's direct, positively pure. Eggs $3 per 15, $5 per 30, $8 per 60. Stock for sale, trios $10. J. E. Coleman, Holden, Mass. 3-2

WON 14 FIRST PRIZES AT RANDALL, Sac City, Rockwell City and Gowrie shows this season. My White Wyandottes have quality. Eggs $3 per 15 from 2 best pens, others $2 per 15. S. R. E. Anderson, Gowrie, Iowa. 3-3

SHUTTS'S STANDARD BRED WHITE Wyandottes. Chicago, Indianapolis, Danville winners. 2d cockerel, 2d hen at Indianapolis on two entries, 1909. Send for handsome mating list. H. L. Shutts, Rose Lawn, Danville, Ill. 3-3

LOOK AT THIS! MY PEN NO. 1 WHITE Wyandottes, headed by 96-point cockerel and females none scoring below 94¼—Eggs $3 per 15; second pen, 95½-point male and females, all 94 or more, eggs $2.50 per 15. Other good pen, $1.50 per 15. Thos. Miller, Jr., Webb, Iowa. 2-4

NIXON AND KEELER STRAIN WHITE Wyandottes. My birds are full of quality and you will be glad you sent me your order. Take my word for it and give me a trial. Eggs $2 per 15, $5 per 45, $10 per 100. W. T. Foster, Woodstown, N. J. 2-4

WHITE WYANDOTTES. WON 2 CUPS AT Chillicothe, O., show and special for best female in show. Winners at Athens, O., with scores 95¼ to 96. Eggs from these winners, and others as good, only $2 per 15. Don't pass this by. Jas. McCollister, Clarksburg, Ohio. 2-4

WHITE WYANDOTTES. WINNERS OF 57 regular prizes, 22 firsts, 15 seconds, etc., and 24 specials on 64 entries at Morristown, Red Bank, Allentown, Trenton, Newark, Dover, Paterson, New York and Orange. Eggs, $2 per 14. Fertility and satisfaction guaranteed. Catalogue free. St. Andrew Poultry Yards, 448 Rahway Ave., Elizabeth, N. J. 2-6

HAVE U A WINNER?—MISSISSIPPI VALley White Wyandottes—prize winners, nothing better. Stock and eggs for sale now. Enclose stamp for wants or photograph. Miss S. L. Putsch, Winona, Minn. 2-09-12

MILLER'S WHITE WYANDOTTES HAVE won more prizes than any other breeder in western Pennsylvania, during the last two seasons. Eggs, Cocks, cockerels and females cheap. A. A. Miller, McKeesport, Pa. 2-9-12

WHITE WYANDOTTE EGGS FROM TWO choice matings, scoring 93 to 96; $2 per 15, $3.50 per 30. F. E. Woodling, Logansport, Ind. 2-4

EXCELLENT WHITE WYANDOTTES. GRAND birds for show and breeding purposes. Prizes won at Decatur, Pana and Mattoon. Cocks, cockerels and eggs for sale. Write me. F. W. Miller, Shumway, Ill. 2-4

BUFF WYANDOTTES.

BUFF WYANDOTTES. COCKERELS AND pullets $1 to $3 each. Eggs from stock scoring 92 to 94½, $1.50 per 15, $6 per 100. Mrs. L. M. Rice, R. 1, Sheldon, Mo. 1-09-12

THIMSEN, BUFF WYANDOTTE SPECIAList. At Mason City, Ia., Dec. 8 to 12, 1908, won 4 firsts, 3 seconds and 4 specials and silver cup. 1st cock 93½, 1st cockerel 93¾, 1st pullet 94¾, 2d 94½. I have a nice lot of pullets, hens, cockerels at $1.50 to $5 that are guaranteed to please purchasers. Eggs for sale March 1. F. P. Thimsen, Blooming Prairie, Minn. 5-08-12

BUFF WYANDOTTES. AT ST. LOUIS IN 4 shows: 9 firsts, 5 seconds, 5 thirds. Also winners at East St. Louis, Evansville, Ind., Red Bud, Ill., Newton, Ill., Indianapolis, Ind. Circular. Daah Bros., Columbia, Ill. 2-3

BUFF WYANDOTTES. FIRSTS, SECONDS and thirds, Davenport Iowa, Nov., 1908; Muscatine, Iowa, Dec., 1908; Geneseo, Ill., Jan., 1909. Ten fine exhibition breeding cockerels at bargain prices. Send for egg circular and list of winnings. E. C. Boniger, Willow Poultry Yards, Davenport, Iowa. 2-4

BUFF WYANDOTTES. 20 PULLETS, GOOD ones, at bargain prices. Bred from my 1st prize pen, Rochester, 1908. Also hen that won 1st, as pullet, at above show. Eggs from best pens $2 per setting. Chas. Pearson, Geneseo, N. Y. 2-4

BUFF WYANDOTTES EXCLUSIVELY. LIMited number of fine cockerels and pullets for sale; typical shape, large, solid buff, would undergo the scrutiny of any judge. Eggs in season. Alexander Bros., Randolph, N. Y. 2-3

BUFF WYANDOTTES. BEST IN THE WEST. At Chicago and Evansville, won 6 first, 7 seconds, 6 thirds, 7 fourths, and silver cup best display of Wyandottes. Can furnish prize winning stock. Eggs $3 for 15. Ritter & Son, Olney, Ill. 2-4

BUFF WYANDOTTES. THE KIND THAT win, lay and pay winners at our largest shows. Eggs $5 per 13. No better grow. James B. N. Fitch, Mt. Vernon, New York. 3-08-12

SOLID COLOR BUFF WYANDOTTES. Eggs from pen cockerel scoring 93, pullets averaging 94 by Tucker, $5 per 15. Also Columbian Wyandottes. W. B. Harris, Sylvania, O. 3-3

BUFF WYANDOTTES. WON 1ST, 2D, 3D cockerel, 1st, 2d, 3d pullet, 1st pen, Findlay, Ohio, Dec. 15-19, 1908. Write for mating list. Piser strain. Satisfaction guaranteed. Jas. Acox, Arcadia, Ohio. 3-3

BLUE WYANDOTTES

BLUE WYANDOTTES FOR SALE. ELITE strain, prize winners, good layers. Choice birds $2.50 to $10 each. Eggs $2 per 15. Charles W. Smith, 357 Oak Grove ave., Fall River, Mass. 2-4

GOLDEN WYANDOTTES.

GOLDEN WYANDOTTES. 9 YEARS A breeder. Eggs from pen 1, $3 per 30, $5 per 60; from pen 2, $2 per 30, $3.50 per 60. Stock for sale. Gerhard F. Hellman, West Point, Ia. 1-4

GOLDEN WYANDOTTE EGGS FROM FIRST prize cock at Minnesota state show, 1909, $2 per 15; second pen, $1.50 per 15. S. E. Jackson, 2800 Como ave. S. E., Minneapolis, Minn. 2-3

GOLDEN WYANDOTTE EGGS FROM PRIZE winning stock $1.50 per 15, $8 per 100, $4 per 50. Book your orders early. Good hatch guaranteed. Mrs. W. D. Hillis, R. F. D., Havana, O. 2-4

GOLDEN WYANDOTTES. WON AT CLEVELand, 1909, on five entries: 1st ckl, 1st pul, 2nd, 4th and 5th hens. Two grand pens for 1909; headed by 93 and 94-point males. Females score to 94¾. Write Robt. Gamber, Wakeman, O. 2-4

GOLDEN WYANDOTTES. LARGE SIZE, correct sbape, grand open centers. Two firsts at Chicago, Dec., 1908; four firsts at Kansas City, Jan., 1909. Start right. Simmons Bros., Box 120, Stockton, Ill. 1-9-12

I. X. L. POULTRY YARDS. GOLDEN WYandotte stock and eggs for sale. Prize winners at leading shows. Get prices before placing your order. J. F. Scholz, Station No. 4, Erie, Pa. 3-3

GOLDEN WYANDOTTES. WINNERS AT Oconomowoc and Waukesha. 30 splendid cockerels at $2 to $5 each. Eggs $2 per setting. Phil Jones, Nashotah, Wis. Wis. Vice-Pres. Nat'l Golden Wyandotte Club. 3-3

SILVER LACED WYANDOTTES.

SILVER WYANDOTTES EXCLUSIVELY. Some fine cockerels and pullets for sale. Eggs $3 for 15, $5 for 30. Book orders now. Satisfaction guaranteed. Ernest R. Heath, Zion City, Ill. 1-4

SILVER LACED WYANDOTTES. PURE bred, classy birds. Show record 1907-1908, 19 premiums. Young birds for sale from prize winners. Eggs $2 per 15. Elmer J. Knauss, Marion, O. 1-3

SILVER LACED WYANDOTTE EGGS from one of the best strains. Bred in line for years. They are good. Price $2 for 13. Leonard Rice, 1035 Arlington Ave., Davenport, Ia. 1-4

SILVER LACED WYANDOTTES EXCLUsively. 12 years' experience. Cockerels for sale. Eggs $2 per 15. Orders booked now. Write for what you want. Satisfaction guaranteed. C. J. Riebe, St. Marys, O. 1-4

SILVER WYANDOTTES. AMERICAN champion in all leading shows of America since 1888. Every first but one for three years at Scranton, 66 world's best birds competing. Samson, Kirkwood, N. Y. 1-4

SILVER LACED WYANDOTTES. AT THE great Minneapolis show, Jan., 1909, I won 1st cock, 1st and 2nd cockerels, 1st and 2nd hens, 2nd pen and display. Eggs $2 per 15. Catalogue free. C. P. McAndrew, Ellsworth, Wis. 2-4

SILVER LACED WYANDOTTES EXCLUSIVEly. Winners at Southern Ohio Poultry Association Show. Eggs $1.50 per 15, $2.75 per 30. Book orders now. Some fine cockerels at $1.50. Write at once. Satisfaction guaranteed. G. C. Jones, Torcb, O. 2-4

SILVER WYANDOTTES. EGGS FOR HATCHing $2 per 15, $8 per 100. Winners of 5th pullet Chicago. At Lake Geneva all firsts but one, all seconds but one. Cock bird scoring 93½ by Keller. Geo. Stannard, Lake Geneva, Wis. 2-4

SILVER WYANDOTTES—NOTHING ELSE. Clean sweep at Zion City, Ill., show, January, 1909, under Judge Heck. Elegant silver cup for best display in American class, gold medal for best display of Silver Wyandottes, and 16 other prizes. Stock and eggs for sale. Eggs $3 for 15, $5 for 30. Ernest R. Heath, Zion City, Ill. 2-3

SILVER LACED WYANDOTTES. EGGS from two choice pens containing birds scoring to 93½ by McClave. Satisfaction guaranteed. Write for prices. D. Sawyer, 548 Dowling St., Kendallville, Ind. 3-2

SILVER LACED WYANDOTTES. PRIZE winners wherever shown. Birds scoring to 94 points by Judge Heimlich. Eggs from best pen $2.50 per 15, pen two $1.50. L. J. Ferrill, Farina, Ill. 3-2

"SHUBER'S" OPEN CENTERED SILvers. The kind you have looked for. Let me tell you about them. They win at every show. Eggs $2. E. C. Shuber, Clinton, Ia. 3-2

SILVER LACED WYANDOTTES EXCLUsively. Eggs from pen scoring 91½ to 92¾, $2 per 15. Hens that average 172 eggs per year. Order early. W. H. Ebner, Traverse City, Mich. 3-2

SILVER LACED WYANDOTTES. YARDS 1 and 2 headed by 1st and 2d cocks Indianapolis, 1909. Females scoring 92½ to 93¾ by McCord. Eggs. Mating list. James R. Crouse, Rossville, Ind. 3-4

PARTRIDGE WYANDOTTES.

PARTRIDGE WYANDOTTES. DOOLITTLE strain. Have a choice lot of pullets and cockerels for sale. Write for prices. Satisfaction guaranteed. Orders booked for eggs. J. W. Deach, Nora Springs, Ia. 1-4

WINNINGS AT ILLINOIS STATE SHOW, 1909, Partridge Wyandottes, 2d cockerel, 3d hen, 2d and 4th pullet and 3d pen. Eggs in season $2. Martin Werth, Burton View, Ill. 1-4

PARTRIDGE WYANDOTTES OF QUALity, winning at the prominent shows, scoring 92½ by America's foremost judges. A few choice cocks and cockerels cheap. Eggs $1.50 per 15. Ernest Siebenthal, Florence, Ind. 1-4

PARTRIDGE WYANDOTTES. HAVE BEEN winning at Danville, Peoria, Bloomington, Rantoul. Scored and unscored stock cards accompany them. I have the bargains. Eggs $2 per 15, $3 per 30, guarantee eight. Write for prices. Book your orders now. G. G. Douglas, Rantoul, Ill. 1-4

PARTRIDGE WYANDOTTES, MAHOGANY color and correct penciling. Score 90 to 93 under Tucker. Eggs $2.50 per 15, $4 per 30. A few choice cockerels for sale. If you want the best in this beautiful breed I can give it to you. Jos. J. Frisch, 922 Farnam St., LaCrosse, Wis. 2-4

EGGS FOR SALE FROM DODGE'S FAMOUS laying strain of Partridge Wyandottes. Setting of 16 eggs, $2 to $5 per setting. Guarantee good hatch. C. E. Dodge, Bushnell, Ill. 2-2

NINE YEARS A BREEDER OF PARTRIDGE Wyandottes and have them as good as they grow. A few choice cockerels for sale at $2 each. Eggs from best pen, $3; 2nd pen, $2. Correspondence answered promptly. Jasper Brokaw, Neponset, Ill. 2-4

PARTRIDGE WYANDOTTES EXCLUSIVEly, headed by Onondaga cockerel winner of 12 first prizes at such shows as Dryden, Binghamton and Frederick, Md. Eggs from this pen $3 per 15, other pens $2 per 15. W. G. Hull, R. 2, Marcellus, N. Y. 1-4

PARTRIDGE WYANDOTTES. EGGS FROM choice stock that were bred from prize winners, $1.50 for 15. A few pullets and hens for sale at reasonable prices while they last. My stock will please you. Will D. Garmoe, Winfield, Iowa. 2-4

PARTRIDGE WYANDOTTES. THIRTYeight premiums at Iowa State, Des Moines and Humeston this season. Best exhibit any variety Iowa State sbow. Circular free. H. E. Townsend & Co., Albia, Iowa. 2-3

MY PARTRIDGE WYANDOTTES ARE CHIcago and Milwaukee winners and my two grand pens contain these winners and many others of the same blood lines. Eggs $3 per 15, $5 per 30. Orders filled promptly. Aug. Bloese, Jefferson Park, Ill. 2-09-12

PARTRIDGE WYANDOTTES. ADAMS' "Goldbank" strain. 150 prizes, 15 big shows. 70 prizes, 5 state shows, Omaha, 4 entries, 1, 2 hen, 1 pen, 2 cockerel. Catalogue free. Stock cheap. Eggs $3. A. Bert Adams, Hamburg, Iowa. 2-4

PARTRIDGE WYANDOTTES. ABSOLUTE leaders. Their record proves it. Last season I won 94 regular and special prizes on 49 entries including 16 firsts out of a possible 22 at New York, Boston, Providence, Worcester and Springfield. During the present season I have won 32 first prizes and 19 seconds in addition to other regular prizes and 74 specials at New York, Boston, Worcester, Milford, Providence and Brockton. I won the $100 championship cup at the late Boston show and special for best Wyandotte cockerel in the show, all varieties competing. This is a remarkable record for a Partridge Wyandotte. If you want the best in stock or eggs of this variety I can certainly give it to you. I guarantee prompt shipment and satisfaction. Grand breeding birds at reasonable prices. Eggs from choice matings $5 per setting. M. H. Coffin, Whitinsville, Mass., Pres. Partridge Wyandotte Club of America. 3-3

RUSSELLDALE POULTRY YARDS, DOOlittle Strain Partridge Wyandottes. A few choice settings at $1.50 for 15. Won at Buffalo, Hart, Weldon and Havana. Replace infertile eggs returned prepaid. J. E. Ward, Burton View, Ill. 3-2

SILVER PENCILED WYANDOTTES.

SILVER PENCILED WYANDOTTES, THE new breed, the kind that lays the eggs. A few choice cockerels for sale. Eggs in season. Write me your wants. C. C. Barclay, Industry, Pa. 1-09-12

COLUMBIAN WYANDOTTES.

COLUMBIAN WYANDOTTES. CELEbrated Brinser strain. Prize-winning pen at all shows. Great winter layers. Eggs per 15 for $2.50. Order now Rev. F. W. Schoenfeld, Dodgeville, Wis. 3-4

COLUMBIAN WYANDOTTES. EGGS FROM 3 pens of choice birds, one pen headed by a Madison Square winner. $3 and $5 per setting. O. R. Eddy, Box F, Oconomowoc, Wis. 5-8-12

COLUMBIAN WYANDOTTES. WINNERS at Hudson, Herkimer, North Adams, Cambridge, Sandy Hill and Holyoke, N. Y., and Manchester, Vt., 8 firsts, 1 third, also special for color and shape. Eggs $2, $3, $5. Write for circulars. D. B. Braymer, Granville, N. Y. 3-2

COLUMBIAN WYANDOTTES. THE BEST stock that money can buy. 5 choice pens of 1908 hatch at $15, $20 and $25. Eggs, $3, $5 and $8 per 15. Excelsior Poultry Yards, Elmira, N. Y. M. A. Reynolds, Prop. Mention Poultry Fancier. 3-2

COLUMBIAN WYANDOTTES EXCLUSIVEly—The Stay White kind. My pens contain winners from Boston, Hagerstown, New York State shows, also winners of every first and all specials at the great Springfield show. Wyandotte shape. Great markings. Eggs, $2, $3 and $5 per fifteen. F. J. Statia, Box 626, Granville, N. Y. 3-3

I CAN SPARE A FEW SITTINGS OF eggs from my prize winning Columbian Wyandottes, scoring from 90 to 93, for $2 per 15, straight. Fred L. Hurley, Havana, Ill. 3-2

HERRINGTON'S COLUMBIAN WYANdottes. Last big show, 5 firsts, two silver cups and specials. Write for mating list if you want winners. Eggs $2.50. F. C. Herrington, Allentown, Lehigh Co., Pa. 3-2

COLUMBIAN WYANDOTTES. I HAVE some grand specimens mated up for this season's egg trade from my Warren, Bradford, Jamestown and Buffalo winners. Stock and eggs for sale. Write your wants. E. E. Paisley, Jamestown, N. Y. 3-2

SOLD ALL OLD PARTRIDGE WYANdottes. Great bargains in Columbian Wyandottes, yearling cock and hens. Chicks in fall, qualities guaranteed. Want 2 Rosecomb Red Hens. E. O. Thiem, Denison, Iowa. 6-08-12

COLUMBIAN WYANDOTTES FOR UTILity and popularity beats them all. Fast coming to the front. Yards headed by grandson of Arnold's famous breeder "Teddy." Correct markings. Eggs $3.50, 3 settings $10. C. H. Nurse, Sioux City, Ia. 1-4

WHEELER'S COLUMBIAN WYANDOTTES won at Boston, 1909, seven regular and seven specials, cup for best display, best cock and four hens, best cockerel and four pullets, best female, best shape and colored female, best pullet. Write Chas. A. Wheeler, Brighton, Mass. 2-4

COLUMBIAN WYANDOTTES—EGGS $3 AND $2 per 15. Winners of 1, 2, 3 pullet, 3 cockerel, Titusville, Pa., and 1, 2, 3 pullet, 2 cockerel, and 1st pen, Warren, Pa., 1909. Orders will be given prompt attention. C. A. Wrhen, Oil City, Pa. 2-4

COLUMBIAN WYANDOTTES FROM CHAMpions of Nebraska. 1st pen headed by 1st cock, Nebraska State show, 1909, and in 1st pen, 1908. Eggs $5 for 15; 2nd pen, $2. Stock for sale. Mrs. R. J. Catterson, Sutton, Neb., Box 333. 2-3

COLUMBIAN WYANDOTTES THAT HAVE the size, shape and color. Four pens, each pen beaded by a first prize male bird at a different show; females to match. I have a circular, also a stamp; you must do the rest. H. W. Polgreen, Albany, N. Y. 2-4

MY COLUMBIAN WYANDOTTES HAVE WON twenty-two prizes and nine National Columbian Wyandotte Club ribbons this season. They are beauties and veritable egg machines. Fifteen eggs $3. A few settings from special matings $5. M. O. Gates, Mansfield, O. 2-4

COLUMBIAN WYANDOTTE EGGS FROM 1ST prize winners at Cleveland, Pittsburg and other shows; mated to the famous 95-point cockerel "Dan Patch", at $3 per 15. Free circular and pictures. Satisfaction guaranteed. W. A. Allen & Son, Geneva, O. 2-4

COLUMBIAN WYANDOTTES EXCLUSIVELY. Winners at New York, Boston, Poughkeepsie, Hartford, Springfield, North Adams and Holyoke, in my yards. Am booking orders for eggs at $3 and $5 per 15. Breeding stock for sale at reasonable prices. Levi Ayres, Granville, N. Y. 2-4

COLUMBIAN WYANDOTTES. FIRST PRIZE winners at Toledo, Springfield, Troy and Middletown. Five grand pens, superb in neck and tail lacing. Eggs, only $1.50 per 15. R. P. Buffington, Springfield, O. 2-9-12

ORPINGTONS.

BLACK WYANDOTTES.

BLACK WYANDOTTES—THE COMING WYandotte and best layers. Eggs from prize winners scoring 93 to 95¼, $3 per 15. Satisfaction guaranteed. M. I. Michaelsen, Box B 62, Mt. Horeb, Wis. 4-08-13

BUFF COLUMBIANS.

BUFF COLUMBIANS. NEW BREED ATtracting greatest attention everywhere. Handsomest of buffs. In utility the peer of any. Hundreds going into them. Be first in your locality. Edward Cone, Muskegon, Mich. 10-08-12

ORPINGTONS.

EGGS FROM CHOICE S. C. BUFF ORPINGtons. Pens 1, 2, 3, $2 per 15; Pen 4 headed by first cockerel Lansing and Jamestown, $3 per 15. C. J. Realy, Munith, Mich. 5-08-12

SINGLE COMB BUFF ORPINGTONS—Some good breeders for sale at low prices. Plenty of young stock, good enough to win. Write for what you want. H. M. Close, Newark, Ohio. 9-08-12

SINGLE COMB BUFF ORPINGTONS EXclusively. Stock and eggs for sale in season at trust busting prices. Write and get acquainted. Correspondence a pleasure. (Club member.) Chas. H. Giffin, Fredericktown, Ohio. 6-08-12

BLUE RIBBON ORPINGTON YARDS. S. C. Buff and Black Orpingtons of highest quality. 8 years of careful mating for fancy stock. Cockerels $3. Eggs from choice birds $2.50 per 26, baby chicks 20 cents each. Knut Sponem, Mt. Horeb, Wis. 1-4

S. C. BLACK AND R. C. WHITE ORPINGtons. "Bred to win." "Quality" is my watchword. Good young cockerels for sale. Egg orders placed now. Satisfaction or no pay. Write me. E. S. Austin, 233 Walworth Ave., Delavan, Wis. 1-4

SINGLE COMB BUFF ORPINGTONS. ONE year old breeding stock with score cards for sale. Trios, $5 up, also some choice young stock for sale. Trios, $5 to $7. C. J. Realy, Munith, Mich. 5-08-12

EGGS FROM PRIZE WINNING WHITE and Black Orpingtons. The best blood of the world, with size, shape, color, hardiness and prolific layers. From scientific matings, $3 straight. J. H. Dence & Son, Gloversville, N. Y. 1-4

S. C. BUFF ORPINGTON EGGS FROM three specially selected pens, bred direct from the greatest winners. $2 per sitting, two sittings $3. Guaranteed Homer Pigeons and Belgian hares 60c to $1.50 per pair. Wm. Nehrboss, Crittenden, N. Y. 1-4

SINGLE COMB WHITE ORPINGTONS. Elegant stock eggs $2 and $3 per 15, $8 and $10 per 100. Order direct from adv. H. C. Broughton, Brodhead, Wis. 1-4

TALK TO ME. S. C. BUFF AND WHITE Orpingtons. Birds have good color and weight and are true to type. 7 years a breeder. Eggs at right prices. Satisfaction guaranteed. Write your wants. G. E. Miller, Holmesville, O. 1-4

SINGLE AND ROSE COMB BUFF ORpingtons. At the Otsego County Fair, I won nine first prizes on ten entries. Cockerels, pullets, cock birds and hens for sale at different prices. Valley Farm Poultry Yards, East Springfield, N. Y. Edward E. Cook, Prop. 10-08-12

FIRST PRIZE WINNERS AND A. P. A. Diploma S. C. White Orpingtons. Eggs $3 per 15, $5 per 30. Pen headed by cock bird direct from Cook & Sons. Our birds are true to type, grand in color and just the kind you want. C. M. Gloyd, Monroe, Ia. 2-4

S. C. BLACK ORPINGTONS. PRIZE WINners in hot competition this winter. Eggs from pen 1, $5 per setting (pen is headed by a 95¾-point cockerel and pullets score to 95; pen 2 (cockerel scores 93½ and pullets to 93). Wm. L. Bochley, Chemist, Ashland, O. 2-3

S. C. BLACK AND BUFF ORPINGTONS—Two 1st, one 3rd. Black pullets, scoring 88, 90¾, 94½ points. Eggs from 1st pen, $2 for 13; 2nd pen, $1.25 for 13. Buffs for sale. Isaac Leedy, Ankenytown, O. 2-4

HERE IS YOUR CHANCE TO GET SOMEthing extra choice in S. C. Buff Orpingtons. 50 hens, 50 pullets, 25 cockerels and 4 cock birds for sale at very reasonable prices. These birds are the best of stock, high scoring, good size, shape and color. Eggs from 6 selected pens, $2 per 15. Circular free. W. H. & A. B. Shepard, Charles City, Ia. 2-4

S. C. BUFF ORPINGTONS. MY BIRDS HAVE won at Greenwich, New London and Tiffin. First pen headed by 10-pound buff cockerel, females in pen score to 94. Eggs $2 per 15. A good hatch or will replace free. F. C. Wood, Greenwich, O. 2-4

S. C. BLACK ORPINGTONS. STOCK royally bred from the best blood in the country, including the Greenwood strain. Stock sold cheap. 15 eggs for $3; 30 eggs at $5. E. H. Hildebrandt & Co., Lake Mills, Wis. 3-4

WHITE ORPINGTONS, KELLERSTRASS and Knowles, Young & Co., strains. Stock and eggs for sale. Eggs $5 and $10 per 15. Excelsior Poultry Yards, Elmira N. Y., M. A. Reynolds, Prop. Mention Poultry Fancier. 3-2

S. C. BUFF ORPINGTONS EXCLUSIVELY. Can send you eggs that will hatch some prize winners. First pen $2 per 15, 2nd pen $1 per 15. Birds have good color and are fine in all points. Orders given prompt attention. F. A. Carver, Painesville, O. 3-4

SINGLE COMB BLACK ORPINGTONS. Prizes received this fall: Milwaukee, 2 cock, 2 cockerel; Oconomowoc, 1 pullet, 2 ckl, 2 ck, 2 pen; Watertown, 1 cock, 1 cockerel, 3 hen, 4 pullet. Place your orders now. Prices right. L. D. Lewis, Oconomowoc, Wis. 3-4

FARM RAISED S. C. BUFF ORPINGTON cockerels $1.50. My first pen is headed by a male whose father is valued at $500; the father to the hens was an imported bird. 13 eggs $1.50. H. E. Crane, Bruno, Minn. 2-4

CRYSTAL WHITE ORPINGTONS. SIX BLUE ribbons at Iowa State show and 4 at Iowa State Fair. Prize winning cockerels for sale. Send for mating list. My birds will please you. A. H. Retsloff, Winterest, Iowa. 2-4

S. C. BUFF ORPINGTONS. FIRST PRIZE winners at Missouri State show, Nashville, Tenn., and other big shows. True Orpington type and solid buff males and females, all up to weight. No better birds exist anywhere. I have spent years in perfecting my flocks and you get the results of my efforts. Eggs $5 and $3 per 15. D. C. Wilkinson, Ellsberry, Mo. 2-4

HEADQUARTERS FOR ORPINGTONS. KELlerstrass Crystal Whites. Wm. Cook & Sons' buffs and blacks. Some fine birds for sale; prices on eggs and stock right. W. D. Barrett, Shelton, Neb. 2-9-12

S. C. BLACK ORPINGTONS. DUKE OF Kent strain. Large, vigorous and high scoring birds for sale. Eggs $2.50 per 15. Satisfaction guaranteed. Mrs. W. Krihs, Trempealeau, Wis. 2-3

IF YOU WANT A BARGAIN IN EGGS FROM S. C. Buff Orpingtons, here is your chance. Eggs from best pens, $2 per setting; other pens, $1. Many breeders ask double the prices for same quality. W. E. Montague, Carey, Ohio. 2-3

FOR SALE—S. C. B. ORPINGTON EGGS. From pen 1, $3; pen 2, $2 per 15; range, $5 per hundred. Good layers, prize winners. Won 4 firsts and 3 seconds under Judge Shaner. Mrs. John Corkery, Wadena, Iowa. 2-4

EGGS! EGGS! EGGS! HIGH SCORING S. C. Buff Orpingtons. Two choice pens $2 and $3 per 15; flock, $7 per 100. Mating list free. Mrs. Alice J. Morris, Big Rock, Ill. 6-08-12

S. C. BUFF ORPINGTONS. EGGS FOR hatching from blue ribbon and silver cup winners. Write at once for prices and give us your order. Mrs. A. F. Hanna, Idaville, Ind. 2-4

BUFF ORPINGTONS. THEY ARE LARGE, stylish and handsome soft golden buffs—great layers and always winners at the shows. Many nice cockerels, hens and pullets at a bargain. Eggs at reasonable prices. Mating list. Dr. Clande Gray, Bowling Green, Ky. 2-4

SINGLE COMB BUFF ORPINGTON EGGS for hatching from my New York, Boston and Brockton fair winners, and the birds that produced these winners. I raise my own winners. Mating list free. H. E. Challis, Box 94, South Danville, N. H. 2-4

ORPINGTONS—MID-WEST'S BEST SINGLE Comb buff. Winners wherever shown. Winter egg producing strain. Free 1909 catalogue. Eggs and day-old baby chicks for sale. Prewitt, Box W, Onawa, Iowa. 2-3

S. C. BLACK. WINNERS AT CEDAR RAPids, 1909: 1, 3 ck, 2, 3, 5 ckl, 2, 3 hen. Eggs from three grand matings $5, $3 and $2. A few pullets for sale. Roy E. Todd, Box F, Marion, Iowa. 2-3

SINGLE COMB BLACK ORPINGTON FARM eggs for hatching from range bred, prize winning birds; large boned, blocky type; $2 for 15, $3 for 30. G. B. Baker, Greenwich, O. 2-3

BLACK AND BUFF ORPINGTONS. FIRST prize winners at the leading Wisconsin shows, including Milwaukee, Oconomowoc, Janesville and Delavan; also Rockford, Ill. Some grand fine colored, big boned, vigorous cockerels on hand from $3 up. Write for prices on stock and eggs. Alex. Buchanan, Janesville, Wis. 2-4

SINGLE COMB BUFF ORPINGTONS. WINners wherever shown. Golden buff to the skin. Four fine pens mated for exhibition and best results in winter laying. Free mating list. Place your egg order early. Mrs. Maggie Taylor, Orleans, Ind. 2-4

S. C. BUFF ORPINGTONS. I WON 10 firsts at two shows this winter. Eggs $2.50 per 15, from 4 fine pens, all mated to produce prize winners. Stock for sale at all times. E. H. Stanger, Ellettsville, Ind. 2-4

S. C. BLACK ORPINGTONS. MY BIRDS have won in all the leading shows: Boston, Cleveland, Pittsburg, Paterson, Hartford, Providence and Woonsocket. Send for photographs and prices on stock or eggs. W. E. Mathews, Norwich, Conn. 1-4

UNBEATEN RECORD OF THE SHOW ROOM. Large framed, pure white, egg developed strain. One of the best flocks in America. Eggs, per 15, select matings, $5; other matings, $3. If you want quality, write H. Knatvold, Rose Comb White Orpington Specialist, Albert Lea, Minn. 2-4

EGGS $1.50 FOR 15 FROM FINE S. C. Buff Orpingtons. All fine, blocky birds, have free range, good in all points. Orders given prompt attention. Can ship either Adams or U. S. express. J. P. Brady, Box 22, Farmington, Iowa. 3-3

WHITE ORPINGTONS, "ALBA" STRAIN. Stock and eggs for sale. Illustrated booklet describing birds, plant and methods free. Dr. Gooding, Box H, Brockport, N. Y. 3-2

CRYSTAL WHITE ORPINGTONS, S. C. Kellerstrass strain of New York, Jamestown and St. Louis winners. First prize winners at Waverly show, 1908. Eggs $2.50 per 15. P. A. Fosselmann, Waverly, Ia. 3-3

SINGLE COMB BLACK ORPINGTONS EXclusively. Bred to lay. Won 4 firsts, 2 seconds, 2 thirds, 2 fourths, 2 silver sweepstake cups on 12 entries at Oelwein show, 1909. Eggs reasonable. Send for mating list. Clair F. Limbeck, Ossian, Iowa. 2-4

S. C. BUFF ORPINGTON EGGS FOR hatching $1.50 and $2.00 per 15. Just 2 pens of good ones. Write me. Sam Gibson, Havana, Ill. 3-2

S. C. BLACK ORPINGTONS, COOK strain. Choice cockerels for sale. Eggs from pen containing cockerel scoring 95 and pullets 92½ and 93. Get prices. John W. Schaade, New Middletown, O. 3-2

S. C. BLACK ORPINGTON EGGS FOR sale. Pen headed by ckl. scoring 94¼, a beauty in color and shape, pullets scoring from 94 to 94¾. Eggs $2.50 per 15. J. E. T. Johnson, Gowrie, Iowa. 3-2

SINGLE COMB BLACK AND BUFF Orpingtons, exclusively. The coming breed as winter layers. Stock for sale. Eggs reasonable. Mating list ready. Write your wants. J. L. Scallan, West Union, Iowa. 3-3

LONG'S ORPINGTONS.—SEE DISPLAY ad. Excellence proved by thousands of testimonials. Blood lines, quality, prices, right. If looking for a square deal write. E. M. Long, Box P. F., Osceola, Ind. 3-2

SINGLE COMB BUFF ORPINGTON Specialist. Eggs from pen hens nearly all prize winners at three large shows, headed by cockerel which is a Chicago and Peoria winner. Satisfaction guaranteed. Address Oscar Needham, Dept. X, Mill Shoals, Ill. 3-4

SINGLE COMB BUFF ORPINGTON specialist. Eggs from high scoring pens. $1.50 to $2 per setting of 15. Correspondence a pleasure. Satisfaction guaranteed. J. H. Harpster, Dept. H. Mill Shoals, Ill. 3-4

EGGS HALF PRICE. COCKERELS FOR sale from Black Orpingtons. Winners at Indianapolis, Chicago, Advance, Frankfort, Zionsville. Birds score as high as 95½. Write B. O. Swaim, Zionsville, Ind. 3-3

MY BUFF AND BLACK ORPINGTONS won thirty-six prizes and four championships on forty entries at nine leading shows. Several winning Blacks, also eggs for sale. Tyler Cruttenden, Norwich, Conn. 3-2

CRYSTAL WHITE ORPINGTONS FROM "Peggy" stock. First pen scores 93 or better; Tucker scoring. At Wisconsin State show won first cockerel, first and second pullet, first pen. Free mating list. Can send you birds that will improve your flock or eggs that will hatch winners. Dr. Guy Blencoe, Alma Center, Wis. 2-4

RHODE ISLAND REDS.

S. C. RHODE ISLAND REDS. WINNERS wherever shown. Ira T. Bronson, Sedalia, Missouri. 5-08-12

RHODE ISLAND REDS EXCLUSIVELY. Rose and Single Comb. Well bred and carefully mated stock. Any further information cheerfully sent on request. F. H. Wells, Box 30, Deer Park, L. I., N. Y. 1-09-12

R. C. AND S. C. RHODE ISLAND REDS, bred for egg production, size and depth of color. 26 cockerels for sale. Eggs, $1.50 and $2 per 15, $7.50 and $10 per 100. Arthur S. Clapp, Unionville, Mo. 1-4

SPECIAL BARGAIN IN A FINE S. C. R. I. Red cock bird; a grand breeder now in one of my best pens. Eggs at right prices. Write me. W. C. Stroman, So. Milford, Ind. 2-2

R. C. R. I. REDS. NOTE MY WINNINGS at Greenwich show, Dec., 1908: 2, 3 cock, 1, 2, 3 cockerel, 3 pullet, 1 pen—I showed no hens. At New London, Jan., 1909: 1 cock, 1, 2, 5 cockerel, 1, 2 hen, 1, 2 pullet, 1 pen—score 187¼—90 Reds competing at this show. Have mated three grand pens for eggs at $1, $2 and $3 for 15. D. D. Washburn, Greenwich, O. 2-4

R. C. R. I. REDS. MY BREEDING YARDS contain first prize winners and other birds equally as good. Winners at Stoughton and Milton, Wis.—10 prizes. Eggs from grand birds $2.50 per 15 and $1.50 per 15. Prompt shipment and fair treatment. Mrs. W. L. Elpich, Rte. 38, Lima Center, Wis. 2-4

NEFF'S SINGLE COMB REDS. NATIONAL, State, and three other cups, A. P. A. silver medal and forty others at State Red show. Write for prices on eggs. J. H. Neff, West Union, Iowa. 2-3

SINGLE COMB RHODE ISLAND REDS. Stock producing birds of high quality, utility also. Prize winners at large eastern shows. Satisfaction guaranteed. Eggs $2 per 15. Incubator eggs $5 per 100. Robinson Pierce, South Easton, Mass. 1-4

WE ARE NOW PREPARED TO SUPPLY any order in S. C. Rhode Island Reds, old or young stock. Fancy or utility. Noted in size, shape and color. Northland Poultry Farm, Patriot, Ind. 5-08-12

R. C. RHODE ISLAND RED COCKERELS from $2 to $10. Eggs from fine matings this season. My birds are large, fine shaped, rich red in color and great egg producers Mrs. Herbert L. Towler, 2932 Bryant Ave. S., Minneapolis, Minn. 1-4

FOR SALE—A FEW S. C. RHODE ISLAND Red cockerels of choice breeding, from stock winning prizes at the best shows in Illinois and Michigan; also a few settings of eggs; $1.50 from second and $2 from first pen. These are farm bred birds and will get show winners. Long Beach Farm, Augusta, Mich. 1-3

IF YOU ARE THINKING OF BUYING eggs or stock (Single Comb Reds) you should send for our catalogue of prices and winnings. Satisfaction guaranteed. U. S. A. Poultry Yards, Antwerp, O. 1-4

S. C. REDS. THE KIND YOU WANT, fancy or utility, $1 up. Plenty of stock and eggs in season at the right price. F. B. Clark, Rising Sun, Ind. 1-09-12

S. C. RHODE ISLAND REDS BRED FROM the foremost prize winning and laying strains, and have produced winners for some of best shows. Few choice cockerels for sale. Circular free. Jesse P. Curry, Bennington, Ind. 1-4

ROSE AND SINGLE COMB R. I. REDS, carefully bred from the greatest strains in America. All pens specially selected and sure to produce top-notchers. Get my prices on stock and eggs. Wm. C. Martens, Minooka, Ill. 1-09-12

ROSE COMB RHODE ISLAND RED COCKerels and pullets. Anderson and Tuttle strains. Eggs for incubators and by the sitting. Write for prices. Thos. Cole & Co., Pierceton, Ind. 1-4

S. C. R. I. REDS. WINNERS AT ALL the shows. Score 92¾ to 94¾ by McLave, Fell and Gault. Clean sweep at Massillon. Eggs $2, $3 and $5 per 15. Satisfaction guaranteed. M. W. Heyman, Massillon, Ohio. 1-09-12

WON FIRST PRIZE ON R. C. R. I. RED cockerel at the Van Buren Co. Poultry Show Dec., 1908, and many other first and second prizes at other shows. Orders booked for eggs to be shipped when wanted. Prize winners head each yard. Mrs. N. A. Ranck, Niota, Ill. 1-4

ROSE COMB REDS EXCLUSIVELY. Choice cocks, cockerels, hens and pullets, with score card. Even colored, pure, clean red plumage. Eggs in season from Reds that are red. Orders booked now. Write your wants to J. M. Walters, R. 2, Helena, Ohio. 1-4

GIFFORD'S SINGLE COMB RHODE Island Reds. Breeder of high class birds. Stock and eggs for sale at all times at satisfactory prices. Write your wants to E. J. Gifford, Chardon, O. 1-09-12

ROSE COMB RHODE ISLAND REDS. FEW cockerels and pullets for sale with score cards by Shaner at reasonable prices. Eggs in season, $1.50 per 15. R. S. Lampert, Lena, Ill. 1-4

HANSEN'S REDS, SINGLE AND ROSE Comb, first prize winners at World's Fair, Madison Square, Chicago, Indianapolis, Cincinnati, Fort Wayne, Cedar Rapids, Auburn, Louisville, Columbus and Portsmouth. Hansen Poultry Co., Portsmouth, O. 1-4

DON'T BUY S. C. R. I. REDS OR EGGS for hatching until you get my prices on what you want. Three grand pens of Tompkins strain, mated for the egg trade. Birds scoring to 93½. I can and will send you the right quality. E. Webb, Oconomowoc, Wis. 2-4

ROSE COMB REDS. SIX FIRSTS, THREE seconds, one third, two fourths and seven specials at last two shows—Six birds exhibited. Specials, including two $5 gold pieces and two silver cups. One on best red in show. Score by McClave, 95¾. Eggs $2 and $3 per 15. L. H. Creamer, Mechanicsburg, O. 9-8-12

HENRY BARBER, RTE. 4, VAN WERT, Ohio. Breeder of S. C. R. I. Reds. Some grand breeders that scored 91 to 93 points by W. C. Pierce, judge. Eggs $2.50 per 15, $10 per 100. No stock for sale until fall. 2-4

S. C. R. I. REDS. STATE CUP WINNERS 2 years in succession in hot competition. Over 30 prizes in 2 shows this last month. They are all fine typical birds, red to the skin. Will please the most exacting. Eggs $1, $2 and $3 per setting, according to quality. Orders given prompt attention. F. W. Sault. Swanton, Vt. 2-4

ROSE COMB RHODE ISLAND REDS. A few good scored cockerels for sale from $3 to $5 each. Satisfaction guaranteed or money refunded. Book orders for eggs early, $1 and $2 per 15. Teachout Poultry Yards, Dixon, Ill. 1-3

SINGLE COMB RHODE ISLAND REDS. AT Oelwein, Ia., at the State Club meeting I won 3 cock, 2 hen, 4 ckl, 5 pen. They are reds that are reds. Send for mating list. Ruhyor Poultry Farm, West Union, Ia. 2-4

AMERICAN BEAUTY STRAIN ROSE COMB Rhode Island Reds, combining beauty, utility and vigor. Bred from first prize winner at Jamestown, Morristown and Scranton—range grown. Eggs from best matings, $5 per 15; utility, $1; reasonable fertility guaranteed. W. S. Sophia, New Milford, Pa. 2-4

S. C. REDS EXCLUSIVELY. RAISE THEM early for winter layers. Book orders now for eggs. From best pen, $2 per 15; range eggs, $3 per 100. Two dozen hens for sale, $10 per dozen. Satisfaction guaranteed. Mrs. Allie West, Box 315, Garnett, Kan. 2-4

R. C. RHODE ISLAND REDS. WINNERS at Cleveland, in strong competition. Eggs from selected matings, $1.50, $2 and $3 per 15; incubator eggs, $6 per 100. A few fine breeding cockerels at reduced prices. H. F. Basch, 5612 Whittier Ave., Cleveland, O. 2-4

ROSE COMB REDS EXCLUSIVELY. EGGS from pens headed by Sandy Creek, 1908, and Pulaski, 1909, first prize winners: $1 per setting; $5 per 100, Tuttle strain.. Thos. Wilder, Rte. 1, Richland, N. Y. 2-4

"VOILAND'S IDEAL STRAIN" R. C. R. I. Reds. Red to the skin. Large, vigorous birds. Right prices. Egg orders booked now. Write for egg circular. E. C. Voiland, Villisca, Iowa. 2-9-12

ROSE COMB RHODE ISLAND REDS. PERfect to skin. Vigorous stock for sale. For 4 years farm bred to line of premium winners. $1, $1.50 and $2 per 15 eggs. Fresh, carefully selected, best from 94-point bird. Write. Frank Martin, Mt. Ayr, Iowa. 2-4

ROSE COMB RHODE ISLAND REDS. EGGS from high scoring pens, $2 per 15, $3 per 30; range, $1.50 per 15. A few choice cockerels for sale. Mrs. E. Hickman, Rte. 2, Sciota, Ill. 2-4

S. C. REDS, TOMPKINS STRAIN. STOCK scoring 91 to 94½ by Long, McClave and Cosh, make up my pens. Write for show records. Eggs $1.50 and $1 per 13. J. W. Haller, Chatfield, O. 2-4

R. C. RHODE ISLAND REDS—THAT ARE red to the skin. Eggs for hatching from exhibition birds, which are persistent layers, $1.50 per 15. A few fine cockerels for sale from $2 to $5 each. Robert Mawer, Deshler, O. 2-4

ROSE COMB RHODE ISLAND REDS EXclusively. Have made a specialty of them for seven years. Birds that score from 90 to 94 by Shaner and Tucker. Eggs $2 for 15. Write for prices on quantity. F. E. Hoyt, West Union, Ia. 2-4

ROSE AND SINGLE COMB RHODE ISLAND Reds. Eggs for hatching $5 per 100 to $5 per 15. Won at Northern Illinois Poultry show, 1909: 17 ribbons, 9 special and silver cups. Some stock for sale. Circular free. C. S. Johnson, Belvidere, Ill. 2-4

SINGLE COMB AND ROSE COMB RHODE Island Reds, bred for Standard points and heavy egg production. Lay more eggs in winter than in summer. I guarantee satisfaction. Eggs, from best pens, $2 per setting; other pens, $1 per setting or $6 per 100. Send me a trial order. C. A. Davis, Montpelier, Vt. 2-4

FOR EGGS FROM EXTRA NICE SINGLE Comb Reds, write Alvin L. Dudley, So. Lincoln, Mass.; $1 per sitting, $6 per 100. From a winter laying strain of big rugged red birds. Give me a trial order and you'll want more. 2-4

FOR SALE. ROSE COMB RHODE ISLAND Reds exclusively. Fine stock. Eggs for hatching, in season, $2 per 15, $3 per 30. Postal will bring full particulars. I will please you. Watson W. Bowers, Geneva, O. 2-3

EGGS FROM PRIZE WINNING R. C. RHODE Island Reds. Won this season at Richmond Hill, Paterson and Easton in strong classes. Eggs from very choice matings, $5, $4, $3, $2.50. Every egg guaranteed from pen represented. Circular free. E. W. Bogert, Box C, Port Washington, N. Y. 2-4

EGGS BY SETTING OR HUNDRED. RHODE Island Reds, both combs. Hartford, both shows, 1908, South Manchester, Springfield, Greenfield, Northampton and Holyoke.—Thirty-three prizes and silver cup. Stock for sale. 1909 mating circular free. F. E. Woodard, East Longmeadow, Mass. 2-4

EGGS FOR HATCHING—PRIZE WINNING, Single Comb Rhode Island Reds. Bred for color, shape, eggs and vigor. Eggs $2 per 13. Special matings, $3 per 13. Walnut Poultry Farm, F. W. Cass, Haverhill, Mass. 2-4

ROSE AND SINGLE COMB RHODE ISLAND Red eggs for breeding a specialty. Birds are prize winners. Jas. H. Bradbury, Prop., 1166 New Boston Rd., Fall River, Mass 1-4

ROSE COMB RHODE ISLAND REDS. 5 pens, 6 females in each pen. Prize winners. Eggs, $2 per 15; $5 per 45. Good hatch guaranteed. Choice of pens. Horse shoe Poultry Farm, New Scotland, N. Y. 3-3

SINGLE COMB RHODE ISLAND REDS that lay, weigh and pay, from prizewinners. Eggs, $1 per 15. Chicks, $1.50 per 15. Mrs. A. G. Howe, Bloomington, Ind. 3-3

ROSE COMB RHODE ISLAND RED cocks, cockerels, hens and pullets for sale on approval. Eggs in season. **Young stock,** September 15th. Satisfaction guaranteed to every purchaser. A. J. Eiserstedt, 161 Oak St., Blue Island, Ill. 3-4

RADDIN'S SINGLE COMB RHODE ISLAND Reds win at Boston, Lynn, Worcester, Mass., Portland, Me. "Exhibition matings." Eggs 13 for $3; 26 for $5. Catalogue free. J. A. Raddin, Essex St., Cliftondale, Mass. 3-2

$1 PER 15; $5 PER 100 FOR R. C. RHODE Island Red eggs from prize winning birds. Don't delay in sending your order. I have the goods. J. J. Rahidou, Lamoni, Iowa. 3-2

BIRDS SCORE 92 TO 93½, BY FAULKner. This is the kind of S. C. Rhode Island Reds I breed. You can raise some from my eggs, $2 per setting. Don't fail to send me your order. R. L. Benjamin, Waukesha, Wis. 3-2

FREE! CRAMER'S RED FEATHER MATing list. Rose Comb Rhode Island Reds exclusively. Eggs, $2 for 15. Send for mating list today. G. D. Cramer, Eagleville, Mo. 3-2

SINGLE COMB RHODE ISLAND REDS exclusively. Dark rich red. Eggs, $1 per 15; $2.75 per 50; $5 per 100. Shipping point, Villisca, Ia. Mrs. Wm. Burnside, Hepburn, Iowa. 3-2

MY ROSE COMB REDS WON FIRST cockerel and first, second, third, fourth and fifth pullets at recent Northwestern Minnesota show at Crookston and North Dakota show at Fargo. Eggs, $2 for 15. W. P. Chase, Felton, Minn. 3-3

TOMPKINS & DE GRAFF STRAIN R. I. Reds. R. & S. C. first prize winners at Hornell in class of 100. Baby chicks and eggs at right prices. Hornell Poultry Co., Box 441, Hornell, N. Y. 3-2

STOCK FROM SINGLE COMB RHODE Island Reds eighty per cent of which were prize winners this year. For sale on approval. Eggs with 90 per cent fertility. Satisfaction guaranteed exery purchaser. C. S. Van Antwerp, 305 Chicago St., Blue Island, Ill. 3-4

S. C. R. I. REDS EXCLUSIVELY. MY yards contain the birds that won 23 firsts, 12 seconds, 23 thirds at Oshkosh, Marinette, and Oconomowoc, Wis.; also at Sault Ste Marie the past seasons. Eggs, $3 per 13; $5 per 26. Stock for sale. Wm. Porterfield, Menominee, Mich. 3-2

R. C. RHODE ISLAND REDS EXCLUsively. My birds are strong, healthy and vigorous. Average score of pen 92½ by Judge Heck at Marcellus show. Eggs from choicest matings $1.50 per 15. Write me. I can please you. M. D. Witherell, R. 6, Marcellus, Mich. 3-3

LEMBKE'S ROSE COMB RHODE ISLAND Reds are bred to lay, weigh and pay. Winners at the leading shows. Stock and eggs for sale. Circulars free. Pleasant Poultry Farm, Griswold, Iowa. 5-08-12

ROSE COMB RHODE ISLAND REDS. Prize winners at Waterloo, Ia. Show. Eggs, $2 for 15. Heavy winter laying strain, seven years a breeder. Michael Tournier, R. 6, Cedar Falls, Ia. 3-3

ROSE COMB REDS FOR BEAUTY AND eggs; eight years' experience. First yard females scored 90 to 94 by Tucker. Headed by 94 male. Firsts and color special winners at Milwaukee and Oconomowoc. 15 eggs $2. Others, 30 for $2.50 and $2. Circular. Aug. Kissel, Hartford, Wis. 3-2

SINGLE COMB R. I. RED EGGS $1 AND $1.50 per 15. Stock won many prizes. A few pullets at $1, if taken soon. Mrs. B. F. Brokaw, Decatur, Ind. 3-2

S. C. RHODE ISLAND REDS. EGGS FOR hatching from a choice lot of birds scoring from 90 to 94½. Pen No. 1, $2 per 15; pen No. 2, $1.50 per 15. Paul W. Behrend & Son, Oconomowoc, Wis. 3-4

ROSE AND SINGLE COMB RHODE ISLand Reds. Lakenvelders, Gray African Geese, Shropshire Sheep, Hampshire Swine, and Dutch Belted Cattle. Write for free illustrated catalog and 1909 mating list with colored cut of Reds. P. I. Horning, Alden, Minn. 3-4

R. C. RHODE ISLAND REDS—BRED FROM greatest prize winning and laying strains, and themselves easy winners, wherever shown. My free circular fully describes my 1909 matings. All pens headed by winners. W. F. Volz, Ft. Madison, Ia. 2-3

THE F. L. STRAIN OF REDS, BOTH COMBS —again winners at McKeesport and Butler, Pa. Stock and eggs. Breeding cockerels cbeap. Write for circular and mating list. Satisfaction guaranteed. F. L. Ober, Rt. 1, Verona, Pa. 2-4

RHODE ISLAND REDS, S. C. BLUE RIBbon winners at the largest sbows. Good color, size and layers. Stock and eggs for sale. Correspondence solicited. Prompt attention assured. James Sears, Orleans, Ind. 2-3

MATTHEW'S ROSE COMB RHODE ISLAND Reds—Line hred for six years. Breeders high scorers by Tucker, Hale, McClave and Shaw, judges. 6 grand yards. Eggs $1.50, $3 and $5 per 15. Thomas B. Matthew, Turkey River Poultry Yards, Elkader, Iowa. 2-4

EGGS. EGGS. EGGS. WE SELL EGGS from high class S. C. Rhode Island Reds at farmers' prices, and pack in a way tbat insures a good hatch. Fair treatment guaranteed. For information and prices, write E. B. Shortridge, Dana, Ind. 2-4

SINGLE COMB RHODE ISLAND REDS. Pens headed by 95½ and 94-point males; females score 92 to 94½. Eggs from these grand matings, $2 per 15, straigbt. W. E. Morgan, Box 16, Jeffersonville, Ill. 2-4

FOR SALE. R. C. RHODE ISLAND RED cockerels, scored by Heimlich. Eggs, from bigb scoring and heavy laying birds. $1.50 per 15. Eugene N. Steinmetz, W. View St., Decatur, Ill. 2-3

BRIDEN'S SINGLE COMB REDS. NO HOT air for sale, but quality stock and eggs, fine cockerels. Eggs from 3 pens, $2 to $3.50 per 15. Get wbat you order. Reference: F. N. bank. James E. Briden, Waterloo, Ia. 2-4

ROSE AND SINGLE COMB RHODE ISLAND Reds. Winners at St. Josepb and Missouri State sbow. Heavy laying strain. Eggs, from choice matings, $2 and $3 per 15. Utility eggs $5 per 100. Mrs. W. S. Hamilton, Clarksdale, Mo. 6-08-12

KERN'S SINGLE COMB RHODE ISLAND Reds. The greatest laying strain of Single Comb Reds the country has ever produced. Pullets all commence laying at 5 montbs. Send for egg circular and mating list. Frank L. Kern, Box 51, Riverside, Iowa. 2-4

ROSE COMB RHODE ISLAND REDS—SCORE 92 to 95½ by Tucker, 75 Reds in class at Sylvania, O.: Winning 1st cock, 1st cockerel, 3rd ben, 1st and 2nd pullet, 1st pen. Club specials for color and shape on both male and female. Have won silver medal, diplomas, silver cups, and specials at Detroit, Toledo, Adrian and Algona. Barred Rocks equally as good. Circular. Holyoke's Sunnyside Poultry Farm, Adrian, Micb. 2-3

BEECHER'S BEST REDS. SINGLE COMB. Won 29 from possible 31 ribbons and specials, 15 from possible 18 firsts and badges. Two pens; prize winners only; $3 for 15 eggs. Free mating list. C. M. Beecher, Ahingdon, Ill. 2-4

S. C. R. I. REDS. THE CHERRY REDS, winners at Wahoo County Fair, 1st prize at Fremont, Nebr. Show, 2d, 3d, 4th and 5th prize 1908 and 1909. Eggs for sale, $2 per setting. P. H. Larsen, Mead, Nebr. 3-3

RHODE ISLAND WHITES.

RHODE ISLAND WHITE BREEDERS. Tbose in need of good fowls for winter laying, won't miss by trying some. Birds and eggs for sale. Prices right. Crandall & Snyder, Jonesville, Mich. 2-4

LIGHT BRAHMAS.

LIGHT BRAHMAS FOR SALE—THE DR. Mighell strain; none better. Cockerels, $2; pullets, $1.25, if taken soon; fine birds. Eggs in season, $2 per 15; $5 per 100. Prize winners. Mrs. A. C. Berry, Unionville, Mo. 12-6

LIGHT BRAHMA STOCK SCORING TO 95—cheap. 15 eggs, from pen headed by 1st ckl, Kansas City, 95¼ (bens to 96½), $3; other splendid matings, $1.50. Won 1st, 2nd ckl, at Kansas City, in strongest competition. May Felton, Blue Mound, Kan. 2-4

LIGHT BRAHMAS—THESE ARE ALL SHOW birds of very best quality. Eggs at $2.50 per setting; eitber cockerel or pullet mating. All infertile eggs replaced free. Satisfaction guaranteed or your money refunded. Cocks for sale. H. A. Jacobs, Clarksville, Iowa. 2-4

KEELINE'S LIGHT BRAHMAS ARE WINners wherever shown. Write your wants at once. Eggs from very choice matings at $3 a setting. John B. Keeline, Council Bluffs, Iowa. 1-09-12

LIGHT BRAHMAS. LARGE IN SIZE, GRAND color, high scoring birds—and the price of eggs is only $1.50 aud $1 per 15. You can't get a better hargain anywhere. Don't fail to send me your order. Miss Mayme Wayne, Lebanon, Ky. 2-3

LIGHT BRAHMA EGGS, SELECTED MATings. 15 for $2; flock; 50 for $3.50; 100 for $6. 1st premiums at Cedar Rapids, Ia., and other leading shows. Have the quality that wins. Chas. Hunt, Box 14, Clarksville, Iowa 2-9-12

LIGHT BRAHMAS EXCLUSIVELY. EGGS 15 for $1.50, 100 for $7. T. M. Lillard, Rte. 3, Box 7, Canton, Mo. 2-3

BUFF COCHINS.

BUFF COCHINS EXCLUSIVELY—SOLID buff from head to toe, heavily feathered. 1 pen of old birds, also cockerels and pullets for sale. Eggs in season. J. M. Soden, R. 2, Wisner, Neb. 1-09-12

BUFF COCHINS. HAVE SOME FINE cockerels and pullets, will sell cheap, as I have not got the proper room to accommodate them. Be sure to get prices. Evan Burmaster, Irving, N. Y. 7-08-12

PARTRIDGE COCHINS EXCLUSIVELY. All first prize winners in fine shows last season. Good shape, well penciled stock. Eggs and birds for sale. Write for prices. F. H. Wehling, Readlyn, Iowa. 3-3

OUR BUFF COCHINS HAVE FOR YEARS been acknowledged leaders. Their record at the largest shows has placed them in the front rank. My birds have been given the highest possible scores by many of America's leading judges. They are clear buff, true to type and grandly feathered. My Buff Bantams are equally as good. Eggs $3 and $5 per 15. Leslie Parlin, 19 Phalen Ave., St. Paul, Minn. 3-9-12

BLACK LANGSHANS.

BLACK LANGSHANS—BRED TO WEIGH, lay and pay. Eggs from grand birds $1 per 15, $1.75 per 30, $5 per 100. You won't go wrong by sending me your order. A. M. Boyer, Rte. 2, Dexter, Mo. 2-4

BLACK LANGSHAN EGGS FOR HATCHING from prize winning bens. Won at 3 shows tbis season; also 2 specials for highest scoring birds Asiatic class. Eggs 15 for $2.50. S. O. Steiner, Box 91, Scottdale, Pa. 2-3

EGGS FOR HATCHING FROM HIGH SCORing Black Langshans. No birds in pens scoring les than 93 by Heimlicb and Keeler. Eggs $2 per setting. Tbis is your cbance to raise good ones at small cost. D. R. K. Hull, 204 East 7th St., Mitchell, S. D. 2-4

BLACK LANGSHANS. EGGS FROM HIGH scoring, prize winning, farm raised birds, $1.50 and $2.50 per 15. Prompt attention to orders. Write A. A. Montgomery, Rte. 3, Box 54, Perryville, Mo. 2-3

EXHIBITION BLACK LANGSHANS. WINners everywhere exhibited. Individuals scoring 94 to 96¼. Eggs from my breeding pen $1.50 per 15. Stock reasonable. Cards with exhibition birds. Satisfaction guaranteed. Woodlawn Poultry Farm, Calla, O. 2-4

BLACK LANGSHANS—PEN SCORES—cockerel 94¾ and 10 pullets 95½ each. No better pen mated anywhere. Price of eggs per setting of 15 $2. Cash order. Book egg order now. Rev. F. W. Schoenfeld, Dodgeville, Wis. 3-4

BE SURE AND READ THIS AD IF YOU are looking for the right kind of Black Langshans. Have hred them for 21 years and my stock can't be heat. Have mated 6 of the grandest pens you could find anywhere. All birds are high scoring and prize winners, are right in color and shape. Eggs, $3 for 15, from all selected; $5 per 15. Cockerels at reduced prices. A. Stransky, Chilton, Wis. 5-8-12

BLACK LANGSHANS WON 3 FIRSTS ON three entries at Cleveland, Jan., 1909, and won at State Fair and many other places. Mating list free. D. J. Babson, Box H, Cardington, O. 3-2

WHITE LANGSHANS.

EGGS FROM PRIZE WINNERS AT prices you can afford to pay. Won 1st pen, 1st and 2d pullet on White Langshans at Hagerstown, 1st cock, 1st and 2nd pullets at Washington. Birds are large and vigorous and are pure white. You would be more than pleased with them. Get my prices now. Chas. Weightman, 320 North College St., Carlisle, Pa. 3-1

WHITE LANGSHANS, WHITE DIAMOND strain. Eggs from 4 grand pens, $1, $2 and $2.50 per setting, the world's best winter layers. Theo. J. Usselmann, St. Libory, Ill. Member White Langshan Club of America. 3-4

S. C. WHITE LEGHORNS.

EGGS FROM GRAND PRIZE WINNING and highly developed laying strain of pure bred S. C. White Leghorns, 50 cents to $5 per setting. Osman Poultry Yards, Dept. B., Beaver Dam, Wis. 5-08-12

S. C. WHITE LEGHORNS, THE DIRECT progeny of first cockerel at great Brockton Fair, 1906, and pen 1 contains first prize pen same fair, 1908. Eggs $2 per sitting. E. W. White, R. F. D., E. Bridgewater, Mass. 1-4

BABY CHICKS—SINGLE COMB WHITE LEGhorns, in any number, 10 cents eacb. Eggs for hatching $1.50 per 15. Breeding stock is from winners at Cleveland shows. Every hen trap-nested. C. E. Kyle, Rocky River, O. 2-4

SINGLE COMB WHITE LEGHORNS. HIGH class standard stock. 200 egg strain, farm raised. Eggs $1 per setting or $5 per 100. Eighteen years experience. They will please you. Write me. H. J. Windle, Beloit, O. 2-4

S. C. WHITE LEGHORNS EXCLUSIVELY. Won at Iowa State show, Jan., 1909, 1, 2 cockerel, 1, 2, 3, 5 pullet, 1 pen, silver cup for best 10 in Mediterranean class. Eggs, 1st pen, $1.50; 2nd pen, $1. C. B. Wheatley, Stockport, Iowa. 2-3

S. C. WHITE LEGHORNS. LARGE, VIGorous—weighed ¼ pound more at 10 weeks than Rocks; Hogan tested each season. Will pit 50 highest tested breeders against the world for egg yield. 200 breeders for sale. Exhibition stock. Special matings. Hatching eggs. Grandscope Poultry Ranges, Apple Grove, Va. 2-4

S. C. W. LEGHORN EGGS. THE GREATEST layers and money makers on earth. Established 1886, birds scoring to 97. Write for circular containing prizes, testimonials and birds painted from life. Everything up-to-date. Wm. Vander Maas, Wortendyke, N. J. 2-4

S. C. WHITE LEGHORNS EXCLUSIVELY. Prize winners wberever shown. My two pens contain my prize winning birds, and they are prolific layers. Eggs from these pens $2 per 15; $5 per 45. F. E. Carpenter, Cedar, Iowa. 2-4

S. C. WHITE LEGHORNS OF STANDARD qualities. Eggs from hardy, shapely, snow white stock, $2 for 15. Place order and produce specimens combining excellence for show and utilitarian qualities. E. E. Selle, S. Galena Ave., Freeport, Ill. 1-4

SINGLE COMB WHITE LEGHORNS. 75 extra good, heavy laying, yearling hens for sale at a hargain. $9 per dozen, $50 for lot. Other business reasons for selling. R. B. Feather, West Liberty, O. 3-2

SUNCREST SINGLE COMB WHITE LEGhorns. Line hred ten years. We have pleased hundreds of customers. Can please you. Write for catalogue. Suncrest Poultry Farm, R. 1, Box F, Grand Rapids, Mich. 3-9-12

DO YOU WANT S. C. WHITE LEGHORN eggs from hirds that score from 92 to 95¾. I have them at $2 for 30; $4 for 100. Send me your order. Roy J. Sims, Spencer, Ind. 3-3

S. C. W. LEGHORNS. WINNERS AT New York State Fair and Scranton, Pa. E. G. Wyckoff's strain. Book egg orders now. Reasonable prices. Circular free. Ezra C. Carter, Marathon, N. Y. 3-2

SINGLE COMB WHITE LEGHORN EGGS. $1 per 15; $5 per 100. Day-old chicks, $10 per 100. Send for circular. Snowflake Poultry Farm, R. 1, Grand Rapids, Mich. 3-4

SINGLE COMB WHITE LEGHORNS THAT have size, shape and quality. Trap nested for ten years. Great layers. Eggs from our best 1909 matings, $1.75 per setting. Write Ewing Bros, Dunkirk, O. 3-3

SINGLE COMB WHITE LEGHORNS. WINners at the big Cleveland show '09. Out of 4 entries at Cleveland I won first and fourth pullets, first prize winners at Warren, Ashtabula and Youngstown, O. My stock good as the best. Eggs for sale, prices right. E. R. McMune, Ashtabula, Pa. 3-4

FOR SALE 125 S. C. WHITE LEGHORN pullets (Van Dresser strain) laying from 60 to 80 eggs a day now. Want room for R. C. Rhode Island Red breeders. Write Horse Shoe Poultry Farm, New Scotland, N. Y. 3-1

CHOICE S. C. WHITE LEGHORNS FOR sale. Farm raised hred for size, shape and color, many of them weigh from 4 to 4½ lbs. A fine flock to select from. Eggs, $1.50 per 15; $6 per 100. Hillhurst Farm. J. B. Casterline, Prop., Orchard Park, N. Y. 3-3

S. C. WHITE LEGHORNS THAT HAVE size, shape and color. Bred from my winners at Hartford, Meriden, Manchester, Springfield, Holyoke and Boston. Eggs, $2 per setting. W. J. Blake, Burnside, Conn. 3-9-12

S. C. WHITE LEGHORNS, STOCK $2 UP. 15 eggs $1. Brookwood Farm, Greenville, Delaware. 3-3

S. C. WHITE LEGHORNS BRED BY US won 1st and 2nd pullet and cockerel at Iowa State, Van Buren Co. and Southeastern Iowa shows. Eggs, $1.50 for 15. Ellis Van Zant, Bentonsport, Iowa. 3-3

S. C. WHITE LEGHORN EGGS EXCLUsively, $1 per 15; $2.50 per 50; $4 per 100. Satisfaction guaranteed. Joel Hoskins, R. 2, Pleasant Plain, Iowa. 3-4

S. C. WHITE LEGHORN EGGS FROM farm flock $3.50 per hundred. Fertility guaranteed. Orders promptly filled in rotation. Fairlawn Farm, Lansing, Mich., F. M. Seeley, Mgr. 3-2

D. W. YOUNG'S STRAIN S. C. WHITE Leghorns line bred for exhibition and great layers. Eggs rest of season $2 and $1.50, little chicks 20c and 25c each. L. E. Polley, Seelyville, Pa. 3-2

R. C. WHITE LEGHORNS.

ROSE COMB WHITE LEGHORNS. EGGS from exhibition mating $1 per 15, good hatch guaranteed or order refilled for half price. Stock for sale. Write me. Howard A. Moser, Uniontown, Pa. 1-4

ROSE COMB WHITE LEGHORNS EXCLUsively. St. Johns Poultry and Egg Farm, headquarters for business Leghorns. Eggs $1 per 15, $5 per 100. W. E. Watson & Son, Morley, Mo. 1-4

ROSE COMB WHITE LEGHORNS. First prize winners Chicago show, December, 1908. Year-old hens and pullets for sale at special prices if taken at once. Bargains. Hatching eggs $3 and $2 per setting. Write your wants. The Maples, Maywood, Ill. 2-4

ROSE COMB WHITE LEGHORNS, ELEphant strain, from Boston, York and Chicago winners. Cockerels $5. Eggs 5c each. Booklet (Poultry Raising) with orders. Hens June 1st, dozen $10. Catalogue. Rogers Ranch, Box 10, Pleasanton, Iowa. 3-3

R. C. WHITE LEGHORNS EXCLUSIVELY. Bred to lay and pay. My birds are winners wherever shown. Eggs from choice matings $2 and $3 per 15. All orders given prompt and careful attention. Walter Imler, R. 2, Huntington, Ind. 3-3

S. C. BROWN LEGHORNS.

S. C. BROWN LEGHORNS, BRED DIRECT from greatest winners and themselves winners. At Monessen, Pa., 14 pullets scored 92½ to 94¾, winning 1st to 5th, 4 hens won 1st to 4th and on cockerels I won 3d and 4th. Eggs from these birds $3 per 15. E E. Endsley, R. 3, Uniontown, Pa. 1-09-12

STRAHLE'S WINTER LAYING, HIGH scoring, prize winning S. C. Brown Leghorns took first place at big shows. Why they are money getters. Get circular. C. F. Strahle, R. 6, Bryan, O. 1-4

S. C. BROWN LEGHORNS. EGGS $1 TO $1.50. Day old chicks 15c and 20c. Utility cockerels $1.50 while they last. Same blood as my prize winners. L. F. Kirby, Orleans, Ind. 1-4

S. C. BROWN LEGHORNS. BABY CHICKS $5 per 50, $10 per 100. Bred for shape, color and laying qualities. I guarantee safe arrival. H. M. Moyer, R. 2, Bechtelsville, Pa. 5-08-12

S. C. BROWN LEGHORNS. EGGS AND chicks from Silver cup winners; free circular describing them. Acme incubator lamp wicks made from mineral fibre are indestructible and need no trimming. Try one and be convinced; dime only. Henry Mueller, Donnellson, Iowa. 2-4

GET MY PRICES ON EGGS BEFORE placing your order. Birds in my best pen score 92 to 95¼. My S. C. Brown Leghorns are right and will please you. J. A. Myers, R. F. D., Limaville, O. Formerly of Hartville. 3-3

S. C. BROWN LEGHORNS, WITTMAN'S strain. Cockerels from pullet line. Show hens, about half price what they will cost later. Also Pure White Homers. H. M. Moyer, R. 2, Bechtelsville, Pa. 5-08-12

S. C. BROWN LEGHORN EGGS FROM PRIZE winners. Pen 1, score 92¼ to 93½ by Hemlich, contains 1, 2 and 3 pullets, San Jose show. $2.50 per 15; pen 2, score 92, $1 per 15. Fred Jacobs, San Jose, Ill. 2-4

SINGLE COMB BROWN LEGHORNS, THE better sort, Detroit, Lansing, Jackson, Mason winners. Eggs from exhibition stock, 15 for $2. Incubator lots, 100, $5; 50, $2.75. Mrs. A. B. Gretton, Mason, Mich. 3-2

S. C. BROWN LEGHORNS OF PRIZE winning quality. One choice pen mated for the egg trade, birds score from 92½ to 93½, prize winners this season. Eggs, $2 per 15. Geo. W. Koons, R. 3, Lawton, Mich. 3-3

SINGLE COMB BROWN LEGHORNS, prize winners. Eggs, $2 per 15. Fertility guaranteed. Orders promptly filled. I satisfy all customers. Mention Fancier. T. L. Robinson, 108 S. 10th St., Keokuk, Iowa. 3-2

WE BREED SINGLE COMB BROWN LEGhorns that win and lay. Large vigorous birds. Trap nested for ten years. Eggs from our best 1909 matings, $1.75 per setting. Write Ewing Bros. Dunkirk O. 3-3

HIGH CLASS S. C. BROWN LEGHORNS, original Witman strain. Prize winners in hot competition at leading eastern shows this season. Birds will please the most exacting. Start by getting some birds or eggs. Be sure and get my prices. David Kehm, 1009 Spring Garden S., Allentown, Pa. 2-4

S. C. BROWN LEGHORNS, 5 FIRSTS, 2 seconds at Wisconsin State Poultry Show. $25 silver cup for best display in Mediterranean class. Eggs, pullet or cockerel mating, $2.50 per 15. Range $1 per 15; $2.50 per 50. Alv. Klein, Lomira, Wis. 2-4

"INVINCIBLE" SINGLE COMB BROWN Leghorns always win. One fine cockerel scoring 92½ by Shaner, cheap. Unscored ones also. Eggs $2 per 15. Mating list on application. Harry T. Trainer, Carpenter, O. 5-08-12

R. C. BROWN LEGHORNS.

FANCY ROSE COMB BROWN LEGHORNS. Single birds $1 to $1.50, according to quality. Special prices on lots. Scored birds after December 15. Scored by Ellison. Gerhard Wellman, West Point, Iowa. 6-08-12

REED'S ROSE COMB BROWN LEGHORNS. The greatest exhibition strain on earth. Every first prize and five silver cup specials at Chicago, December, 1908. My breeding yards contain a grand collection of winners. Get mating list. Dr. Frank Reed, Wyanet, Ill. 2-4

R. C. BROWN LEGHORNS—1909—FOUR firsts, Milwaukee; two firsts, Oshkosh. Eggs $1.50 & $3 per 15. Choice stock for sale. R. S. Buffham, Cooper Sta., Racine, Wis. 2-9-12

ROSE COMB BROWN LEGHORNS EXCLUsively. Have some of the best stock in the Northwest. You will not make a mistake by giving me an order if good stock is wanted. Eggs $1.50 per setting. B. C. Thoreson, Westby, Wis. 2-4

ROSE COMB BROWN LEGHORNS—EGGS from choice birds scoring high at Waverly Association of Fanciers. Fine laying strain. First come—first served. Eggs, $1 for 12. Albert R. Rice, Waverly, Ia. 3-2

PRESTON'S ROSE COMB BROWN LEGhorns exclusively. Double mating. Eggs $1.50 per 15; $6 per 100. Baby chicks. Write your wants. E. C. Preston, Huntertown, Indiana. 3-4

BUFF LEGHORNS.

R. C. BUFF LEGHORNS EXCLUSIVELY, great egg producers and bred for Standard requirements from greatest prize winners. Guarantee satisfaction. Let me prove my statements. Eggs $1.50 one sitting, $2.50 two sittings. E. M. Cartwright, Amagansett, L. I., N. Y. 1-4

ROSE COMB BUFF LEGHORNS. STOCK that wins wherever shown. Eggs $1.50 per setting, $6 per 100. Write for prices and prize list. Jas. G. Todd, R. 4, Punxsutawney, Pa. 1-4

SINGLE COMB BUFF LEGHORNS. HERE is your chance to secure eggs and stock from birds right in size, shape, color and price. Send orders early. Thos. H. Loser, Annville, Pa. 1-4

S. C. BUFF LEGHORNS. 1ST CKL PHILAdelphia, 1909, will head my pen. Eggs $3 per 13. Book orders early as this is my only pen. Harper W. Blyler, Lebanon, Pa. 2-9-12

ROSE COMB BUFF LEGHORNS—"IDEAL Strain," are best fowls because: They are largest Leghorns; lay largest eggs; are largest egg producers. Splendid winter layers. Winners at Beverley. Best eggs $1.50 per 15; utility less. Circular. Albert F. Tenney, Ipswich, Mass. 2-4

S. C. BUFF LEGHORNS—FIRST PRIZE winners at Milwaukee and Oconomowoc. Pen headed by 1st ckl at Milwaukee, scoring 94¼ mated to females of same quality. Eggs only $2 per setting and you can't find their equal at the price. Frank E. Holt, Rte. 24, Oconomowoc, Wis. 2-4

McCONNELL'S S. C. BUFF LEGHORNS—Winners at Toledo, Detroit, Cleveland, etc. Have large vigorous stock. Good layers. Eggs from our best matings $2.50 per 15; $4 per 30. Utility eggs $1 per 15; $5 per 100. McConnell Bros., Quincy, Mich. 2-4

SINGLE COMB BUFF LEGHORNS—WON 1st hen, 1st cockerel, 1st, 2d, 3d pullet and 1st pen at Des Moines show, Dec. 15-20, 1908. Eggs, $2 per 15. Extra heavy layers. Chas. E. Hines, Park Ave. Sta., Des Moines, Iowa. 3-4

ROSE COMB BUFF LEGHORNS—HOME and specialist for 17 years of the world's famous laying strain, originator of the Golden Nugget strain, the first one to show them at leading shows of America. Winners of 450 prizes. Eggs $2 per 13. F. Zwick, R. 3, Seymour, Conn. 2-4

S. C. BUFF LEGHORNS EXCLUSIVELY—Satisfaction guaranteed or money refunded. My birds have one of the best records in the United States at many shows in hottest competition. My breeding pens are made up of winners and grand breeders, birds scoring to 95. Eggs $3, $2 and $1.50 per 15. S. F. McConnell, Beaver, Pa. 2-3

SINGLE COMB BUFF LEGHORNS—WILL sell limited number settings from special pen of twelve extra fine females mated to "Robert K.," a beautiful solid buff cockerel sired by first cock, N. Y., 1909 "Cornish." $2 per 15; all others $1.50 per 15. F. D. Kemp, Sparta, Wis. 2-4

S. C. BUFF LEGHORNS. TEN PENS mated, which include my Jamestown Exposition and Madison Square winners. Eggs, $2, $3 and $4 per 15. Mating list ready. B. S. Beuerlein, Mt. Morris, N. Y. 3-3

R. C. BUFF LEGHORNS LEAD THEM ALL as winter layers. My birds have an undefeated record for blue ribbons. Eggs, $1.50 and $2 per 15. Jeff Grove, Specialist, Tionesta, Pa. 3-2

BUFF LEGHORNS—EGGS FOR HATCHING from pens headed by 1st prize winners, 1908 and 1909, Blue Island shows. Per 13, $1.50. Wm. Trefzger, 8541 Sangamon St., Chicago, Ill. 2-1

EGGS AND STOCK FROM S. O. DECKER'S prize winning, trap nested S. C. Buff Leghorns. Write me for prices and winnings. Correspondence a pleasure. S. O. Decker, R. 12, Box 18., Defiance, O. 2-9-12

BLACK LEGHORNS.

S. C. BLACK LEGHORNS—OLD AND YOUNG stock. Some grand prize winning birds; also general purpose birds. Cockerels $2 and $2.50. Score cards furnished with exhibition birds. Write for prices. N. W. Hyde, Monterey, Mass. 2-2

S. C. BLACK LEGHORN EGGS FROM PRIZE winners and record layers combined, $2 per 15. Ten chicks guaranteed to hatch. Write for our descriptive catalogue. Quimby & Brown, 109 U. High St., Ipswich, Mass. 2-4

BEST BLACK LEGHORNS IN NEW ENGland. For years my strain has won more ribbons at Boston than all others. Yellow legs, red eyes, prolific. 15 eggs, $1, $3, $5. Circular. George H. Selleck, Exeter, N. H. 3-3

BLACK LEGHORNS—WINNERS AT TIFfin and Cleveland, O., in January; scored 94¾ by McClave and Cosh. Eggs, $2 and $3 per setting. Orders given prompt attention. Ralph Wilson, Bloomville, O. 3-3

ANCONAS.

MOTTLED ANCONAS. IMPORTED PEN OF Sykes' stock. Only few settings to spare this spring. Young stock in Sept. If interested write soon. Circulars. B. C. Neely, 4245 Stuart St., Denver, Colo. 4-08-12

SINGLE AND ROSE COMB MOTTLED Anconas. 8 first and 4 second premiums at Montgomery Co. Fair. A limited number of eggs for sale, $2 and up for 15. Chas. Worrick, Akin, N. Y. 1-09-12

MOTTLED ANCONAS — HEAVY LAYING, prize winning strain. Won 3 firsts, 3 seconds, first pen and 5 specials, Detroit State Show; 5 firsts, Sylvania, Ohio; two prizes on 5 birds, Toledo, Ohio; all prizes at Adrian. Write for free circular giving full information. J. E. Stange, "Ancona Poultry Yards," Adrian, Mich. 2-3

ANCONAS—A FEW SETTINGS FROM MY best pen, headed by the first prize cock at Madison Square Garden this year. Book orders at once. Robincrest Farm, James Bashford, Mgr., Box 461, Babylon, L. I. 2-4

MOTTLED ANCONAS—WINNINGS THIS SEAson: 5 firsts, 5 seconds, and 5 others, in three shows, including Minnesota State Show, Minneapolis, Minn. Breeding birds score 91 to 95 by judges Holden, Ellison, Hale. Eggs $2 per setting. J. A. Cedarstrom, Winthrop, Minn. 2-4

SINGLE COMB ANCONAS—WORLD'S BEST winter layers. Winners at Toledo, Ohio, 1909, show in hottest competition. A limited number of settings from select matings at $2 and $3 per 15. Correspondence solicited. H. B. Rodgers, Troy, Ohio. 2-4

SHEPPARD'S FAMOUS ANCONAS — THE world's best. First wherever shown, including London, England, Madison Square and Cleveland. Greatest winter layers in poultrydom. Stock or eggs. Circulars free. H. Cecil Sheppard, Importer, Exporter, Breeder, Box F. Berea, Ohio. 9-08-12

ANCONAS, ROSE AND SINGLE COMB. I won every first and second but one at Great Minnesota and Wisconsin state shows. Highest scoring parti-colored female in show, Wisconsin State. Get free circulars before placing your orders. Satisfaction guaranteed. Dr. Guy Blencoe, Alma Center, Wis. 2-4

ANCONAS FOR TEN YEARS—NONE BETTER. Large dark, healthy birds, excellent layers; hens from 5 to 7 pounds in breed ng pens; eggs $2. T. B. Rogers, Upper Sandusky, O. 2-4

ANCONAS MY SPECIALTY. NO BIRD scoring less than 91 points in my pens. Will sell a limited number of eggs at $2 per 15. Cherry Grove Poultry Yards, Findlay, O. 3-3

SINGLE COMB ANCONAS—WORD BEATers for eggs, winter or summer. My birds are the blue ribbon breed wherever shown. Eggs and stock in season. Cash must accompany orders. Eggs, $1.50 per 15. Jas. Robbins, R. 1, Pulaski, N. Y. 3-4

BLACK MINORCAS.

BATMAN'S ROSE AND SINGLE COMB Minorcas. To introduce our strain, will make a Special Price on first three orders for stock or eggs received from your county. Square deal guaranteed. Batman's Poultry Farm, Newton, Ill. 6-08-12

WHOA BILL! SINGLE COMB BLACK Minorcas, "Northup strain." Stock and eggs for sale in season. Scored birds for sale. Osmund Hylen, Forest City, Iowa; State Vice-President, American Black Minorca Club. 9-08-12

S. C. BLACK MINORCAS OF THE RIGHT type. Jamestown, Allentown, Paterson and many other show winners. Extra fine young and old stock for sale. Egg orders should be placed early, as quite a number have already been booked. Frank H. Frederick, 1029 Walnut St., Allentown, Pa. 1-4

SINGLE COMB BLACK MINORCAS. 200 to 240 eggs per year. Trap-nested, record layers 15 years. Large, healthy, vigorous, never defeated in an egg-laying contest. Eggs 15 for $2, 100 for $8. Catalogue. H. Wadsworth, Waynesville, O. 1-4

ROSE COMB BLACK MINORCAS (NORTHrup's). Winning 2 seconds 1907, 3 firsts 1908. Three pens headed by premium birds. Eggs, $1 for 15, $5 for 100. L. Gressman, Hamburg, N. Y. 1-4

R. C. BLACK MINORCAS, NORTHRUP AND Campbell strains. First prize winners at Detroit, Toledo and Tri State Indiana shows. Eggs from choice birds, $1, $2 and $3, per setting. Send in your order at once and be sure of getting the best. Brock W. McNaughton, Ray, Ind. 2-4

SINGLE COMB BLACK MINORCA COCKERels of size and quality with prize winning blood $1.50 each; also some high scoring show cockerels. Eggs from winning pens, $1.50 per 15; $2.50 per 30. J. M. Thompson, R. 22, New Philadelphia, Ind. 2-4

NO NEED TO LOOK FARTHER—WE CAN sell eggs from S. C. Black Minorcas that will produce winners for you. The birds in our breeding pens are beautiful shapely birds up to weight and prize winners at good shows. Scores ranging to 95 points. Eggs $3 and $2 per 15. S. W. Youngman & Son, Dixon, Ill. 2-4

ROSE COMB BLACK MINORCAS — EGGS from select stock. Bred for high egg production. 15 for $1.25; 100 for $4.50. J. & G. W. Kindlin, Ft. Atkinson, Wis. 2-3

ROSE COMB BLACK MINORCAS; PRIZE winners from prize winners' eggs, $2 and $3 per 15. The first party that writes from Michigan, Indiana and Kentucky that were defeated on Rose Comb Black Minorcas in the showroom last winter gets one setting free. Ernest E. Lienard, R. 8, Box 21, Lancaster, O. 9-08-12

I HAVE AN UNEXCELLED LAYING strain of S. C. Black Minorcas. My young stock took first and second prizes at Berlin State Fair. Eggs for hatching, 15 for $3; 30 for $5. Send orders early to insure delivery when wanted. Orville Benson, East Berlin, Conn. 3-2

HIGH SCORING S. C. B. MINORCAS, scored by A. B. Shaner, Lanark, Ill. Bred for size, eggs and fancy points. The greatest winter layers in existence. Eggs, $1.50 per 15. Will Castor, 277 West St., Jackson, Ohio. 3-3

ROSE COMB BLACK MINORCAS—GOOD size, shape and color. Winners at Illinois state show 1909, 2d ckl, 2d pullet. A few eggs, $3 for 15. W. R. Brittin, Williamsville, Ill. 3-2

METUCHEN POULTRY FARM, SINGLE Comb Black Minorcas. Have a show record this year of winning over 60 specials and regular prizes at Philadelphia, Montclair, Orange and Red Bank. At the recent show at Red Bank in a class of 43 I won 14 regular prizes on 16 entries, winning all firsts and 12 specials. Send for catalog. Eggs, $3 and $5 per 15 or $12 and $20 per hundred. Wm. A. Smith, Box 36A, Metuchen, N. J. 3-3

SINGLE COMB BLACK MINORCA EGGS $2 per 13. Won eleven regular and four club specials at Cincinnati, 1908-09. Two pens containing all my winners. John J. Lenert, Elmwood Place, O. 3-2

R. C. BLACK MINORCAS—ONE GRAND pen composed of 12 hens and headed by 1st prize winner at Philadelphia. Eggs, $5 per 15, guaranteed fresh. All clear eggs replaced free if returned express prepaid. Orders given prompt attention. Wm. H. Patten, R. 1, Norristown, Pa. 3-3

H. T. SEEMAN, S. C. BLACK MINORCAS. First prize winners wherever shown. Last winnings Milwaukee winter show 1909, 1st and 2d on cock, 1st and 2d on cockerel, 1st, 2d, 3d, 4th and 5th on hen. 1st and 2d on pul., 1st and 2d on pen. Grand special on cock, also on cockerel, and hen and pullet. Special on best display and special on winner of most points. Eggs $2 and $3 per 13. Route 13, Wauwatosa, Milwaukee Co., Wisconsin. 3-4

SINGLE COMB BLACK MINORCAS EXclusively. The celebrated Blue Grass strain, unsurpassed as the greatest producers of large eggs in existence. Strong, healthy, vigorous. Eggs, $1.50 per 15; $2.50 per 30. Satisfaction guaranteed. S. J. Arnold, R. 2, Dayton, Ohio. 3-3

ALLEN'S ROSE COMB BLACK MINORCAS won at New York, 1909, two 1sts, one 2d. Brothers of 1st ckl. for sale. Eggs for hatching. Circular. Also fine Single Combs. M. V. Allen, Ovid, N. Y. 3-4

ROSE COMB BLACK MINORCAS (NORTHrup). Eggs from six grand pens including my 1st and 2d prize winners at Utica, Frankfort, Oneonta and New Berlin for past two years. Eggs, $2 per 15. A few good breeders left at easy prices. J. D. Grover, New Berlin, N. Y. 6-8-12

DOERMANN'S BLACK MINORCAS WON 38 regular prizes, besides club and other specials, Blue Island show, 1907-1909. Stock for sale. Mating circular free. A. W. T. Doermann, Blue Island, Ill. 9-8-12

WHITE MINORCAS.

WHITE MINORCAS, SINGLE AND ROSE Comb. Prize winning White Orpingtons. Eggs reduced to $1.50 for 15. Breeders and young stock for sale. Mrs. J. Osborne, Box 60, Fabius, N. Y. 6-08-12

EGGS, $1.50 FOR 15, FROM CHOICE R. C. White Minorcas, S. C. Black Minorcas, S. C. Buff Orpingtons and Silver Laced Wyandottes. Good cockerels, $3 each. Orders given prompt attention. A. T. Hendricks, Calla, O. 6-08-12

ALGER'S ROSE COMB WHITE MINORcas make fast time at Chicago Show, winning 5 firsts and display cup. Write for mating list. Fred Alger, Waukau, Wis. 1-6

ANDALUSIANS.

BLUE ANDALUSIANS. NOT A BIRD IN my pens scoring less than 90 points. Heck, Stanfield, McClave, judges. Send for record mating list. 3 scored cockerels for sale. Chas. Gustavel, Monticello, Ind. 1-4

CHOICE ANDALUSIANS FROM GOOD LAYing stock. Cockerels $2 and up; also dandy cock bird. N W. Hyde, Monterey, Mass. 2-2

POLISH.

ANDERSON'S WHITE CRESTED BLACK POlish have proven their quality by winning highest honors wherever shown. Eggs from grand pens containing my prize winners and birds bred from a long line of prize winners, $3 per 15, $5 per 30. Grand cockerels for sale. Prompt attention and a square deal. Circular free. D. M. Anderson, Randall, Iowa. 1-08-12

WHITE CRESTED BLACK POLISH—WINners at the big shows. Eggs from fine exhibition matings. $3 per 15. Guaranteed strictly high class. Show stock for sale. C. E. Fox, Berea, O. 3-2

SEELY'S WHITE CRESTED BLACK POlish are the perfected strain in this country. Breeding stock for sale at all times. Show birds a specialty. Eggs in season. Write for circular. Chas. L. Seely, Pres. Am. Polish Club, Afton, N. Y. 5-08-12

POLISH—BREEDERS OF ALL VARIETIES of Polish (bearded and non-bearded). Choice stock for sale. Can please the most particular. Eggs in season. Robt. Neugart, Sherbondy, Ohio. 9-08-12

WHITE CRESTED BLACK POLISH EGGS from highest scored and largest crested birds in the country. Pen No. 1, $3 for 15 eggs; Pen No. 2, $2 for 15. A few choice birds for sale. J. C. Scott, Freeport, Ill. 2-4

ANDERSON'S WHITE CRESTED BLACK POlish have proven their quality by winning highest honors wherever shown. Eggs from grand pens containing my prize winners and birds bred from a long line of prize winners. $3 per 15; $5 per 30. Grand cockerels for sale. Prompt attention and a square deal. Circular free. D. M. Anderson, Randall, Iowa. 2-4

HOUDANS.

HOUDANS BRED RIGHT BY TRAP NEST system. Prize winners at Minneapolis, Iowa State Show, Rolf, Esterville and Spencer. Eggs and stock guaranteed. Write me for prices. Dr. Rust, Webb, Ia. 5-08-12

FAMOUS HOUDANS—EGGS AND DAYold chicks from finest stock direct from America's best, Taylor and McAvoy. Satisfaction guaranteed. Prospect Poultry Farm, Box 255, Orleans, Ind. 12-6

HOUDAN EGGS, FROM WONDERFUL LAYers, $2 per 15. Ten chicks guaranteed to hatch. We've won 35 firsts this winter. Write for our descriptive catalogue. Quimby & Brown, 109 U High St., Ipswich, Mass. 2-4

HOUDANS' EGGS $2 AND $3.50 PER 15 from winners this season at Spencer, Omaha, Minneapolis, Mitchell, S. D., St. Paul and Duluth. Only winners in breeding pens. Miss Letta Thorsen, Blooming Prairie, Minn. 2-3

HOUDANS—WINNERS AT CHICAGO, INdianapolis, St. Louis, Boston, Nashville. 30 grand pens mated for best results in high egg production and exhibition qualities. 1909 mating list now ready. Place your order early. Dr. G. N. Taylor, Box X, Orleans, Ind. 2-4

MY HOUDANS IN 1906, 1907, 1908 WON 60 regular premiums and cups at Tiffin, Toledo, Columbus, Pittsburg, Chicago, etc., scoring to 96½. In 1909 at New London, four firsts, two silver cups for best pair and trio, any variety, 500 competing. At the great Cleveland show a clean sweep of every first and silver cup for best display. Eggs from yards containing these birds $3 for 13; $5 for 26. Scott Clark, Box 90, Sullivan, Ohio. Member American Houdan Club. 2-4

I BREED HOUDANS ONLY—EGGS FROM my yards, at my prices, are cheapest Hondan eggs in America. Get my free book and real photographs. W. D. Gay, Essex, Iowa. 2-4

EGGS FROM FOUR PENS OF BIG CRESTED Bearded Houdans, dark heavy birds. Few cockerels. Call at poultry yards, Palos Park, twenty miles from Chicago. Write Hattie P. Franks, Worth, Ill. 5-08-12

HOUDAN EGGS OF THE HIGHEST QUALity from State Fair, Madison Sq. Garden and Elmira winners, $5 and $10 per 15. No discount for quantity. Excelsior Poultry Yards, Elmira N. Y. M. A. Reynolds, Prop. Mention Poultry Fancier. 3-2

HOUDANS ONLY. MY FOWLS AND STOCK from eggs. My fowls have been winning the best prizes in the largest shows in the states again this year by my customers. Eggs one-half previous years' prices. Some stock yet for sale, nothing less than $10 per head. Day-old chicks, perfect fifth toes, crest and beard. Ex-member and Vice President National Houdan Club, now resigned. Mention Poultry Fancier. A. E. Jones, Elkland, Pa. 3-3

HOUDANS—BLUE RIBBON STOCK AND heavy layers. Eggs guaranteed 80 per cent fertile. Won 3 firsts, 2 seconds and 1 third in strong competition. Cockerels and eggs for sale. Write me your wants. T. D. Johnson, Monticello, Ind. 3-2

WE HAVE TWO PENS OF FAULTLESS Houdans—the greatest of all layers. These birds are absolutely non-setters—lay the largest white eggs you ever saw and were blue ribbon winners at Chicago, New York and Boston shows this winter. These pens were mated by the noted breeder E. F. McAvoy, Cambridge, N. Y., and contain birds without equal in America either for eggs or show. We have two pens of Crystal White Orpingtons which have been trapnested. They are Kellerstrass strain direct and are the greatest layers of all setting breeds. Are as perfect in show qualities as their high priced ancestors. Send for catalog. Andrews Farm, Arlington, Vt. 2-3

HANDSOME HOUDANS, EGGS $2 AND $3 per setting, from large fine colored, bigcrested birds. Prize winners. Correspondence solicited. D. S. Strong, Middle Haddam, Conn. 3-3

WINNERS—BOWEN'S HOUDANS WON everything at Bradford and Buffalo 1909 shows and at Bradford four years running. Eggs $2 for 15. W. H. Bowen, Little Valley, N. Y. 3-2

HOUDANS EXCLUSIVELY—CAN FURnish eggs for hatching from pens not related. Selected layers by trap nest. $2 per 15; $3 per 30. McAvoy-Taylor strain. Book your order now. John C. Meyer, Oconto Falls, Wis. 3-3

HOUDANS, THE WINTER LAYERS—They fill the egg basket when eggs are scarce. Eggs from prize winners at Illinois state show. Write for prices. Dr. N. D. Myers, Decatur, Ill. 3-3

HOUDANS. WINNERS WHEREVER shown. 1st at Phila., Allentown, Norristown, Pa., 1908. Phila., 1909, fifteen ribbons with ten entries. Stock and eggs for sale. J. Emlen Smith, Chestnut Hill, Philadelphia, Pa. 3-9-12

HOUDANS—BLUE RIBBONS AND SILVER cup winners. Write me for prices on eggs. Laura B. Reiff, Idaville, Ind. 2-09-12

HOUDANS EXCLUSIVELY—EGGS, $1, $2 and $3 per 15 from birds scoring to 96½. Satisfaction guaranteed. Few good cockerels for sale. L. A. Sedgwick, 1510 E. Ganson St., Jackson, Mich. 3-3

FAVEROLLES.

SALMON FAVEROLLE FOWLS, THE KING of utility. They are the greatest of all utility breeds. They lay more eggs, grow to broiler size and mature to laying sooner than any other fowls. Get prices. A. Essig, 1555 Columbus Road, Cleveland, O. 2-4

LAKENVELDERS.

LAKENVELDERS, THE COMING BREED; the kind that win the prizes and lay the eggs; greatest layers in the world; eggs $3 per 15, $5 per 30; send in your order now. Anson Van Voorhees, Marshall, Mich. 2-4

SILVER SPANGLED HAMBURGS—WINners at Cleveland show, 1909. Eggs, $1.50 per 15. Young homing pigeons bred from long distance flyers for sale. E. O. Fox, 16 Kysela St., Newburg, O. 3-2

I HAVE SOME OF THE FINEST S. S. Hamburgs that you would want to see. Good in all points. You won't make a mistake in sending me that egg order. Eggs, $1.50 to $3 per 15. J. C. Jenson, R. 34, Kenosha, Wis. 3-3

SILVER SPANGLED HAMBURGS, SCORED from 90 to 96 this Fall. Rank first in egg production and beauty. $1.50 per setting of 15. Entire satisfaction guaranteed. Incubator rates quoted on request. Dr. E. C. McMillan, Hudson, Ia. 3-3

WHITE FACED BLACK SPANISH.

EIGHT YEARS A BREEDER OF WHITE Faced Black Spanish. Foundation stock from John Bennett, Sunman, Ind., the noted Spanish breeder. Eggs $2 per setting from choice birds. S. H. Godfrey, Parma, Mich. 3-2

BLACK JAVAS.

BLACK JAVAS, KING OF WINTER LAYers. Eggs for hatching from three choice matings at $1.50 for 15; $2.75 for 30. Gerald J. Townsend, Pine Grove Poultry Farm, Poynette, Wis. 3-4

DORKINGS

COLORED DORKINGS OUR SPECIALTY. Our birds are prize winners and won 1st at Minnesota State Fair in 1907 and 1908 and Owatonna in 1908. Eggs $3 per setting. Stock for sale in the fall. Address Ulland Bros., Blooming Prairie, Minn. 2-4

SILVER GRAY DORKINGS A SPECIALty. Eggs from winners at Philadelphia, 1908 and 1909. $3 per 13. Fine strong imported stock. J. W. Lippincott, Logan Station, Pa. 3-2

SILVER SPANGLED HAMBURGS.

500 SILVER SPANGLED HAMBURGS, high grade and carefully bred for 15 years. Eggs for hatching by the setting or hundred. Trial order solicited. J. L. Brown, Box 101, Kearney, Neb. 5-08-12

PRIZE WINNING SILVER SPANGLED Hamburgs. Choice cockerels and pullets for sale. Eggs in season. Prices right and quality of the best. Miss Nellie Fuestman, R. 8, Dixon, Ill. 1-4

CORNISH FOWL.

WHITE LACED RED CORNISH FOWL, for beauty, for eggs, for flavor of meat, cannot be beaten. Prize winners at the great Boston show. Eggs $5 per sitting. Orders booked now. For further particulars write Frank C. Burbank, Sandwich, Mass. 1-4

CORNISH INDIAN GAMES. PRIZE WINners at Nebraska State show. Young stock and eggs for sale. Eggs first pen $2 for 15. Second pen $1 for 15. George N. Phillips, Bethany, Nebr. 2-4

CORNISH INDIANS EXCLUSIVELY. WON at Rensselaer, 1909, 5 firsts, 3 seconds, 1 third and 2 specials. Eggs from first pen, 13 for $2. Eggs from utility pens, 13 for $1, 100 for $6. For baby chicks and stock write Wentle Long, Thayer, Ind. 2-4

CORNISH "1909" MINNEAPOLIS SHOW—First cock, cockerel, pen; first, second, third hens; first, second pullets; two silver cups. St. Paul show (4 entries); first cock, first cockerel, second, third hens. Eggs $3 per 13. Chas. O. Johnson, Camden Sta., Minneapolis, Minn. 3-4

CORNISH INDIAN GAMES EXCLUSIVELY. Won first on cock, hen, pullet, cockerel and pen at Logansport Show, scoring from 91 to 94. My pens are well mated. Eggs from these birds, $2 per 15; $10 per 100. Frank Logan, Lincoln, Ind. 3-4

GAMES.

EGGS FOR HATCHING. BROWN REDS, Birchens and Pyles. A few cockerels for sale in Black Reds, Brown Reds and Pyles. Stamp for circular. Frank Bouquet, Owego, N. Y. 1-4

DOMINIQUES.

DAVENPORT'S AMERICAN DOMINIQUES won every first prize offered Dec., 1907, at New York, America's greatest show. Old and young stock for sale. William H. Davenport, Colerain, Mass. 5-08-12

DAVENPORT'S AMERICAN DOMINIQUES won again, six of the ten firsts and seconds offered at New York, 1909. Eggs now for sale. Write for circular. W. H. Davenport, Colerain, Mass. 5-8-12

BANTAMS.

PYLE AND BLACK REDS, WHITE POLISH and Black Cochin Bantams. Best procurable. Eggs, $5. Birds at reasonable prices. Angora Cats. Beagle Hounds. Frank B. Zimmer, Gloversville, N. Y. 1-08-12

BLACK, RED AND WHITE GAME AND Cochin Bantams for sale at once. Cheap, considering quality. N. T. Booza, Wallingford, Conn. 2-4

BUFF COCHIN BANTAM EGGS AND STOCK for sale. These bantams are bred from winners. They are miniature in size and are little "Buff Beauties." Write for prices of stock. Eggs $1.50 per 15. W. A. Taylor, R 3, Ames, Iowa. 2-4

BANTAMS—PRIZE-WINNING GOLDEN SEAbrights, White Rose Combs, Black Cochins, White Polish Bantams at St. Paul, 1909, Owatonna and State Fair. Eggs $2 to $4 per setting; 5 winning Seabright cockerels $3 to $5. Guy M. Hinshaw, 780 Delaware Ave., St. Paul, Minn. 2-4

ROSE COMB BLACK BANTAMS—BEST PROcurable; winning this year, Detroit State Show, first cock, first and third hen, third and fifth pullet, first pen and five specials; Elmore, Ohio, first cock, second cockerel, third hens (two of my hens tying), first and third pullet and first pen; won nine firsts and five seconds at other shows; birds score 94 to 96¼; eggs $4, $3 and $2. Send for mating list. R. J. Stange, Adrian, Mich. 2-3

BLACK TAIL JAPANESE BANTAMS—I HAVE some of these beautiful birds at reasonable rices. Write me. Frank L. Peckham, 345 Thames St., Newport, R. I. 2-2

THE LEADING STRAIN OF BUFF COCHin Bantams. Have won more first prizes during the past five years than any other breeder in the state. Have won at Hartford, Bridgeport, Woonsocket, East Orange, Red Bank, Manchester, Meriden, New Haven, Middletown, Berlin, etc. This record ought to convince you. Eggs only $2 per 13. Harry E. Smith, Box 723, Middletown, Conn. 3-4

GOLDEN SEBRIGHT BANTAMS—THE kind that win wherever shown. A few good cockerels for sale. Eggs, $2 per 15. Write your wants. Frank Hebert, Box 45, Spencer, Iowa. 3-3

BLACK TAILED JAPANESE BANTAMS—Stock and eggs for sale at reasonable prices. Satisfaction guaranteed or money refunded. Correspondence solicited. Write your wants. Geo. W. Evans, Box 756, Durand, Mich. 3-2

BANTAMS—EGGS 10c EACH FROM HIGH scoring Buff and Black Cochin, Golden Sebright and Black-Breasted Red Bantams. Also Black Langshans and White-Crested Polish. A few cockerels for sale. Dr. Strode, Lewistown, Ill. 3-3

TURKEYS.

WILD TURKEYS—EGGS FROM PRIZE winning Wild tom and A1 Bronze hens, $5 per 11. Also White and Pearl Guineas, stock and eggs. Bertha M. Tyson, Rising Sun, Maryland. 3-2

DUCKS AND GEESE.

YODER'S INDIAN RUNNER DUCKS—11 eggs for $1.25. Mottled Anconas, S. C. and R. C. Black Minorcas, three famous egg strains. Send 5c for booklet. Levi D. Yoder, Box 22, Dublin, Pa. 5-08-12

WHITE PEKIN DUCKS—EGGS, $1 PER 13. My pens contain 12 first prize winners. Dearborn Poultry Yards, Box F, Dearborn, Mich. 3-2

MAMMOTH WHITE PEKIN DUCKS—prize winners—11 eggs, $1—special rates for incubators. Brookwood Farm, Greenville, Delaware. 3-3

CLOSING OUT MY PEKIN DUCKS (RANkin's) strain. Special prizes on trios and pens. A limited number Emhden Geese (McClave). Some excellent 2 and 3 year old birds. Eggs 30 cents each. Carefully packed and safe delivery guaranteed. Jas. Heddins, Charleston, Ill. 2-4

INDIAN RUNNER DUCKS AND MAMMOTH Bronze Turkey eggs, from blue-ribbon winners at the Farmington and Iowa State Shows, 1909. Stock scoring up to 97½. Duck eggs $1.50. Turkey eggs $3 per setting. Miss Lue Ward, R 1, Bentonsport, Iowa. 2-4

PEKIN DUCKS—GENUINE IMPORTED, WINners at Wisconsin State Fair, Chicago and Wilwaukee Shows. Eggs $3 per setting, two settings for $5. Unfertile eggs replaced free of charge. Sales limited. U. W. Iverson, plant at Wauwatosa, Wis., R. F. D. 13; office 425 East Water St., Milwaukee, Wis. 2-4

COLORED MUSCOVY DUCKS—HAVE FOR sale several fine drakes, very tame and in excellent condition. Orders booked for eggs at $2.50 per dozen. H. B. Scofield, Bridgeport, Conn. 2-4

MAMMOTH PEKIN DUCKS, AS LARGE AS the largest; long bodied, deep keeled fellows, weighing from 8 to 11 lbs., scoring to 97; winners wherever shown; a few choice drakes yet for sale. Eggs $1.50 per 11. Geo. L. Marsh, Waterloo, Iowa. 2-4

WILD CANADA GEESE, OLD BREEDERS, $15 per pair; White China, $8 per pair; White China eggs at right prices. Address Wild Goose Farm, Westfield, Wis. 2-3

PIGEONS.

I OFFER GUARANTEED MATED HOMERS in any quantity at $1.00 per pair, and challenge squab companies or dealers to produce better stock at twice my price. Beautiful White Homers, $1.50 per pair. "Charles K." Gilbert, 1563 East Montgomery Ave., Philadelphia, Pa. 7-08-12

WANTED—5,000 COMMON OR HOMER Pigeons, Guinea Fowls and live rabbits. Highest market prices. "S." Gilbert, 1128 Palmer St., Philadelphia, Pa. 7-08-12

PHEASANTS.

PHEASANT BREEDING PAYS 800 PER cent better than chicken raising. A pair of pheasants are worth from $25.00 to $150.00 to a breeder yearly. Read the Reliable Pheasant Standard, the recognized authority on pheasant breeding, and learn all about this rich industry. 75 cents a copy by mail from A. V. Meersch, Poughkeepsie, New York. 9-08-tf

PHEASANT EGGS FROM LADY AMherst, Reeves, English Ringneck, and real Chinese Ringneck from Oregon. Orders registered now, for spring delivery. Young stock for sale in fall. Jennie Milner, Bloomington, Ill. 1-4

POULTRY SUPPLIES.

250 LETTER HEADS, 250 ENVELOPES, 250 round corner cards, all for $2.50. Catalogues, egg circulars, postcards, etc. Free use of cuts. J. E. Friis Printing Co., Box R. Norway, Ia. 1-3

I WILL SELL 10 INCUBATOR AND brooder thermometers for $1.50—and guarantee correct or money refunded. I am responsible. Look me up. Hartley B. Gove, Vineland, N. J. 3-2

MISCELLANEOUS.

MEERSCH'S NEW PIGEON BOOK. Treating on the management of pigeons for pleasure or profit. Elegantly illustrated. Second edition, with many alterations and considerably added to, sent postpaid for 25 cents. A. V. Meersch, Sub. St. 2, Poughkeepsie, N. Y. 9-08-tf

"MINORCAS OF EVERY COMB AND Color,' the title of the very latest book on this breed. The author is Mr. George H. Northrup, known far and wide as one of the foremost breeders and judges in the country. This well written, well illustrated book, by one of the greatest authorities, will prove valuable and instructive to all lovers of Minorcas. This book contains 106 pages and has a chapter on each of the following subjects: History of Minorcas, Hardiness of Black Minorcas, Description of Single Comb Black Minorcas, The Minorca as a General Purpose Fowl, Origin of Rose Comb Black Minorcas, Progress of Rose Comb Black Minorcas, The Comparative Value of Rose and Single Comb Black Minorcas, How to Select and Mate Minorcas, Hatching and Rearing Minorca Chicks, Influence of Color-Breeding on Color of Eggs, Color and Development of Color in Black Minorcas, Fitting Minorcas for the Show Room, History of Single Comb White Minorcas, Rose Comb White Minorcas, Buff Minorcas, Mottled Minorcas and Barred Minorcas. Mailed postage prepaid on receipt of price, 50 cents. Successful Poultry Journal, 355 Dearborn St., Chicago, Ill. tf-10-08

SEND 25 CENTS FOR GILPIN'S PIANO instructor. The most modern and simplest book on the market for beginners. Regular price $1. W. L. Gilpin, 80 Institute Place, Chicago, Ill.

POULTRY, STOCK PRINTING—100 Extraordinary envelopes, noteheads, cards, circulars, postcards, 40c; 250, 75c; 500, $1.25; 1,000, $2.10, postpaid. Catalogues, wedding invitations—everything. Standard engravings. Samples. Model Printing Company, Manchester, Iowa. 12-6

ORNAMENTAL JAPANESE PHOENIX fowls; stock and eggs for sale. Eggs $5 per 13. Strictly prize stock. Nicholas Booza, Wallingford, Conn. 2-4

MAKE YOUR OWN WILL WITHOUT THE aid of a lawyer. Forms and Book of Instructions, by an attorney of more than a third of a century's experience in the making of wills, enabling a person to privately make a will in any State of the Union. Mailed for One Dollar. Moffett's Will Forms, Dept. F, 894 Broadway, Brooklyn, New York. 2-6

LAND, INCUBATORS, HOVERS—SNAP—failing sight. Must sell three 360 to 390-egg Cypher's incubators and seven Universal Hovers; cheap, little used. Must be called for, cannot crate. Also three acres vacant land for poultry plant near Northwest Chicago. Address Box 225, Edison, Ill. 3-1

THE PROGRESSIVE POULTRYMAN'S HANDY REFERENCE BOOK AND EGG RECORD. This book should be in the hands of all poultry raisers and farmers. The only way to keep an exact account of your poultry. Thousands in daily use. Price 25 cents. Write today. Reference Record Co., Riverside, Ia. 3-4

DOGS.

ENGLISH BEAGLE HOUNDS. BROOD bitches in whelp and empty. Pups all ages. No better stock in the country. Homer Pigeons, grand stock, 75 cents a pair. Tiff Kennels, Brooklyn, Pa. 1-09-12

BELGIAN HARES.

BELGIAN HARES. RUFUS RED PEDIgreed stock, $1 pair. Aluminum Hare Tags, postpaid, 25 for 30c. Fancy Leghorns. Catalogue free. Failing Poultry Farm, La Fargeville, N. Y. 2-4

S. C. Brown Leghorns White Wyandottes. . . Winners at Kendallville, La Grange, Angola and Goshen Ind. and Grand Rapids Mich. Some Grand Exhibition and breeding males for sale. Scoring 93 to 94½ by Tucker and McClave. Eggs from exhibition matings made up of birds scoring from 92 to 95½, $2.00 per 15, $3.50 per 30.
G. A. GAGE, R. F. D. 6. La Grange, Ind.

SHOEMAKER'S BOOK ON POULTRY

AND ALMANAC FOR 1909.

There is nothing in the world like it. It contains over 200 large pages, handsomely illustrated. A number of most beautiful Colored Plates of Fowls, true to life. It tells all about all kinds of **Thoroughbred Fowls**, with life-like illustrations, and prices of same. It tells how to raise poultry successfully and how to treat all diseases common among them. It gives working plans and illustrations of convenient Poultry Houses. It tells all about

Incubators and Brooders.

It gives full instructions for operating all kinds of Incubators. This chapter is marvelously complete and worth dollars to anyone using an Incubator. It gives descriptions and prices of Incubators, Brooders and all kinds of Poultry Supplies. In fact, it is an encyclopedia of chickendom and will be mailed to anyone on receipt of only 15 cents, Your money returned if not pleased.
C. C. SHOEMAKER, Box 608. FREEPORT ILL.

Crown Bone Cutter

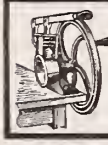

FEED your hens cut green bone and get more eggs. With a **Crown Bone Cutter** you can cut up all scrap bones easily and quickly, and without any trouble, and have cut bone fresh every day for your poultry. Send at once for free catalogue.
WILSON BROS., Box 654, Easton, Pa.

Best Made-Lowest in Price

PETERSEN'S HOUDANS

An unequaled record of highest awards at the biggest shows, including Pan-American and St. Louis Exposition. No matter where you exhibit I can furnish the winners. Eggs in season that will hatch winners.
Rev. Carl E. Petersen, Pres. Houdan Club, 1900-1907 West Pembroke, Maine.

SPECIAL DISPLAY ADS

Ads will be inserted in this department under the following conditions: The size shall be uniform, each ad occupying three-quarters of an inch single column. Each advertiser to use the same space each month. Ads may be changed every three months if desired. No ads will be inserted for less than twelve months. The cost is $10 per year. Payment strictly in advance. No exceptions to this rule. The price is made exceptionally low on this account.

Barred Plymouth Rocks
I have 6 yards mated. 3 for cockerels, 3 for pullets. Cockerel pens headed by 2 prize winning cock birds. Ckl heading other pen, Judge Fite said, was the best Ckl he had seen this year. Pullet line scoring to 93½ by Pierce. Eggs. $2.50 straight from any yard. A few Cockerels for sale.
J. W. KEARNEY, Mattoon Illinois

WHITE WYANDOTTES $3.00 per 15 eggs one setting, $5.00 for 30 eggs. **CRYSTAL WHITE ORPINGTONS** Kellerstrass Strain $5.00 per 15 eggs, one setting. $9.00 for 30 eggs. Two fine White Wyandotte, two year-old cock birds for sale. **D. A. WEDGE, 418 KENT ST., ROCKFORD, ILL.**

Barred Plymouth Rocks
Won at the big Decatur Show, Jan. 18-22, 1909, twice as many premiums as any other exhibitor on Barred Rock Males, including 1st on cockerel and special for largest and best display of males. My winners are all my own breeding. Stock for sale. Eggs $2 per 13
J. J. HACKETT, Box 81, Tuscola, Ill.

S. C. R. I. REDS Winners the past two seasons of 20 firsts, 12 seconds, 11 thirds. Eggs $3.00 per 15. $5.00 per 30.
J. E. SCHUTTE
LEBANON, - - - - SO. DAK.

S. C. Buff Orpingtons and Barred Rocks of Quality.
We won four silver cups this season, two with each variety. Eight fine yards mated for this season's egg trade. Eggs from best matings $3 per 15. Stock for sale, send for circular. **A. S. & E. Hileman, Monessen, Pa.**

BUECHLY'S BARRED ROCKS
LINE BRED FOR 20 YEARS
Write for circular and mating list. Eggs for hatching from prize winners.
E. M. BUECHLY, Box 10 B, Greenville, O.

Buff Cochins That Win
On ten birds at Cedar Rapids, I won all firsts and special for best 10. I can help you win too, if you send me your order for stock or eggs. Grand birds for sale and eggs that will produce winners. $3 per 15, $5 per 30. I will more than please you.
J. C. MITCHEM : Marshalltown, Iowa

DIDRIKSEN'S CHAMPION BLACK MINORCAS
Single and rose combs. The great laying strain. Won 1st and specials at World's Fair and other leading shows. Chicago, 1908. On 10 entries won 10 prizes, 1sts and specials. Write for circular and price on stock and eggs. **A. DIDRIKSEN, Whitewater, Wis.**

DECKER
The LEG BAND Man

Novelty

Utility

My bands are sure to suit you, for I have the band you want. Nine sizes. Send for circular and learn all about them
W. J. Decker, Englewood, N. J.

YOU SHOULD MAKE A WILL. Read "Make your own will" under classified advertisements in this issue of "Poultry Fancier" The time to make a will is when you are in sound health.
MOFFETT'S WILL FORMS
Dept. F., 894 Broadway, Brooklyn, N.Y.

DON'T OVERLOOK THIS
if in the market for stock of quality. 2 years Best Display of White Wyandottes, 4 years Best Display of Homers in show. Stock for sale. Eggs of White and Silver Wyandottes 20c each.
C. G. LOEBER Milwaukee, Wis.
State Sec'y. Nat'l W. W. Club Member Int. Fed. A. H. P. F.

Big White Beauties
If you want White Rocks that are white, grand in shape and good layers, dont fail to write me. First prize winners at **Milwaukee and other strong shows.** They win for me and my customers. Eggs from my best birds at living prices. Prompt shipment and satisfaction guaranteed. **Mrs. L. Shults, "The Oaks" Rio, Wis.**

BOOK ON : : **ORPINGTONS** Published by the National Black Orpington Club, tells how one man made a living for three persons from a single pair of Black Orpingtons. Most marvelous chapter in poultry history. Send 10 cents for a copy to the club secretary.
MILTON W. BROWN, : : STA. L., CINCINNATI, O.

LIVINGSTONE'S S.C. BROWN LEGHORNS Won 3 prizes and 3 club specials on 4 entries at Chicago, Dec. 1908 and at the great Elgin show again won Silver Medal or best individual in show, making two years in succession; also 2nd cock; 1st cockerel, 2nd hen, 2d pen, 3 club specials, one for best striped male, score 95 in the largest score card show in the country, the only method to buy stock by. Get in line for the best and surprise your competitors by buying eggs or stock. Mating list for the asking now ready. Please write your wants trapnests used throughout.
STOCK AND EGGS FOR SALE.
C. F. LIVINGSTONE, - - CARPENTERSVILLE, ILL.
Registered Scotch Collies bred by Champions

Regal Blue Barred Rocks Have descended from the most noted blood lines in the world from a strain that have won more prizes at New York, Chicago and Boston than all others combined. This, coupled with my experience of 15 years with Barred Plymouth Rocks exclusively have placed them among the best in existence as my show record (obtained at the largest and best shows in the State) will prove "which may be found on another page of this issue." I have started hundreds of breeders on the road to success and can do so for you at a cost far below that charged by many other breeders who have such goods to offer. Eggs are $3 per 15 straight. A few choice cockerels and pullets yet to spare.
Address, A. L. EMERSON, INKSTER, MICH.

ANOTHER BIG CHICAGO RECORD

FIRST PRIZE COCKEREL AT CHICAGO DEC., 1908.

HALBACH'S WHITE ROCKS

Are better than ever and they have always been leaders in the hottest competition winning for me and my customers at America's leading shows east and west.

At the late Chicago Show they won 1st and 4th cockerels, 1st, 3rd and 4th pullets, 2nd and 4th cocks, 2nd, 4th and 5th hens and 1st pen.

This grand record won in competition with the leading breeders of the west and added to the past record of the Halbach strain places it right in the lead.

Sixty acres devoted to White Rocks. I have spent years in building up my my strain and when you buy stock from my yards you get birds that are not only topnotchers themselves, but they will breed true and produce highest exhibition qualities They will breed and win for you just as they do for me.

Let me send you what you need in the way of stock and eggs this season. I have several hundred big white beauties that will put quality into any flock. I have a special lot of grand breeding birds males and females in pink of condition for the breeding pens that will please any one and I absolutely guarantee satisfaction. My prices are reasonable and you can buy the best at figures that you can well afford to pay. Both old and young stock is large in size, clear white, big boned with rich yellow legs and in fact typical White Rocks in every respect. Their record proves their quality.

ORDERS FOR EGGS FILLED PROMPTLY.

I will have several pens of prize winners and breeders of prize winners mated this season and can give you eggs that will not disappoint you. Write for mating list and prices.

H. W. HALBACH, BOX 7, WATERFORD, WIS.

Pittsfield Barred Plymouth Rocks

Superior Quality in Show Birds and Breeders

AT PORTLAND, MAINE, in strong Barred Plymouth Rock competition we won 1st and 2d Cocks; 1st and 2d Cockerels; 2d Pen; 4th and 7th Hens; 5th, 6th and 7th Pullets; all Shape and Color Specials on Males; A. P. A. Silver Medal for Best Cockerel, American Breeds; A. P. A. Gold Medal for Best Cockerel, any breed; More Points than any Other Exhibitor, winning 24 Regular and Special Prizes.

EXHIBITION STOCK—We have some splendid birds, both cockerels and pullets that are bound to be heard from in the show room, because they are bred that way. We back up this claim by our last season's show winnings which included nearly a clean sweep at the Portland show, two prizes on cockerels at Boston and American Plymouth Rock Club Special at Boston.

BREEDING STOCK—To the breeder who is looking for new blood, we can supply his wants from a large lot of A. No. 1 cockerels and pullets.

UTILITY STOCK—We have a large flock of heavy laying utility birds, about four thousand, from which we can sell breeding birds at low prices, including a large lot of utility cockerels.

EGGS FOR HATCHING—We will sell eggs from our prize winners. From our Special Exhibition Matings "as they run" from all pen: $4.00 per 13; $12.00; per 50; $24.00 per 100.

UTILITY EGGS FOR HATCHING—Filling all orders the day they are laid: $1.50 per 13; $4.50 per 50; $7.00 per 100.

DAY-OLD CHICKS—Hatched from our Mammoth Hall machines, perfect in regulation and ventilation, hatching especially strong and vigorous chicks. Price 25 cents each or $15 per 100. Guaranteed safe delivery.

Write for Prices and Description of Stock. Illustrated Circular Free.

PITTSFIELD POULTRY FARM CO., L. Box 265, PITTSFIELD, MAINE

THE FAMOUS HEN, "PEGGY."

VALUE $10,000. First prize winner at Jamestown Exposition, Madison Square Garden, New York, and everywhere else she has been shown. The reason we value the above hen at Ten Thousand Dollars is because we refused $2,500 for her after we sold five of her chicks for $7,500; and **we will give $10,000 for a "Crystal" White Orpington Hen that will equal her in every way.**

KELLERSTRASS FARM, KANSAS CITY, MO.

"KELLERSTRASS" White Orpingtons

ARE THE BIGGEST PAYERS

Because they have proven to be

THE BIGGEST WINTER LAYERS

KELLERSTRASS STRAIN "CRYSTAL" White Orpingtons

Are the GRANDEST UTILITY birds on record today, and as to their FANCY QUALITY they won first at Madison Square Garden, New York 1905, 1906, 1907, 1908; also at Crystal Palace, London, England, Chicago and Boston. If you need some birds to IMPROVE YOUR STOCK or for the SHOW ROOM write us. We have them, and the KIND THAT WINS, as our past record shows. STOCK and EGGS for sale at all times. Remember, we are the ORIGINATORS of "CRYSTAL" White Orpingtons, and breed only the one kind. We devote our whole time to this one breed.

SEND FOR OUR CATALOGUE

Life Members American White Orpington Club and the American Poultry Ass'n

KELLERSTRASS FARM

ERNEST KELLERSTRASS, Proprietor

Originators of Crystal White Orpingtons

R. F. D. No. 1 **KANSAS CITY, MO.**

Lapham's Buff Rocks Still Lead

They are the acknowledged leaders in the West and they have no superiors any where.

Look at their record for 1908

Detroit, January 11-16, '08. 1st and 5th cock, 1st and 2d hen, 1st, 2d and 3d cockerels, 1st, 2d and 3d pullets, 1st and 2d pens; $50.00 Silver Cup offered by Hugh Connolly for best display of Rocks any variety; also American Buff Plymouth Rock Club Cup for best cock, cockerel, hen and pullet, and special ribbons for best colored male and female, best shaped male and female.

Chicago, January 22-29, '08. 1st and 3d cock, 2d and 5th hen, 1st and 3d cockerel, 1st and 3d pullet, 1st pen, special for best shaped and colored male, also the $100.00 Challenge Cup offered by the National Fanciers Association for best display. This being the third time my birds have won this cup, I now have the pleasure of taking it home.

I have in my yards all of my winners, and all of the stock that produced them.

Mich. State Fair, Detroit, Sept. '08. 1st and 3d cocks, 1st and 3d hens, 1st, 2nd and 3d cockerels, 1st, 2d and 3d pullet, 1st and 2d pens. The greatest record ever made at this Fair.

At Dearborn, Mich., Dec. 10-14, '08. 1st, 2d, 4th cock, 1st, 2d, 3d, 4th hen, 1st, 2d cockerel, 1st, 2d, 3d, 4th pullet, 1st, 2d, pen, judged by James A. Tucker

EGGS—EGGS

I have 10 grand pens carefully selected and mated, they compose the best quality that time and money can afford. My handsome 1909 mating list is free and now ready for mailing, you cannot afford to place your orders before receiving a copy and learning about my matings.

Price $3.00 and $5.00 per 15 eggs. **Good hatch guaranteed.** Show birds always on hand. **400 breeders ready for the breeding pens and the prices are right.** Mention Poultry Fancier when writing.

DEARBORN POULTRY YARDS, S. D. LAPHAM, Prop., BOX F., DEARBORN MICH

LIBRARY
RECEIVED
U.S. Department of Agriculture

POULTRY FANCIER

APRIL, 1909

DEDICATED TO TRUE FANCIERS WHO APPRECIATE THE BEAUTIFUL IN STANDARD BRED FOWLS, THE PEOPLE WHOSE IDEAS OF BEAUTY ARE NOT BASED UPON POUNDS OF FLESH AND DOZENS OF EGGS

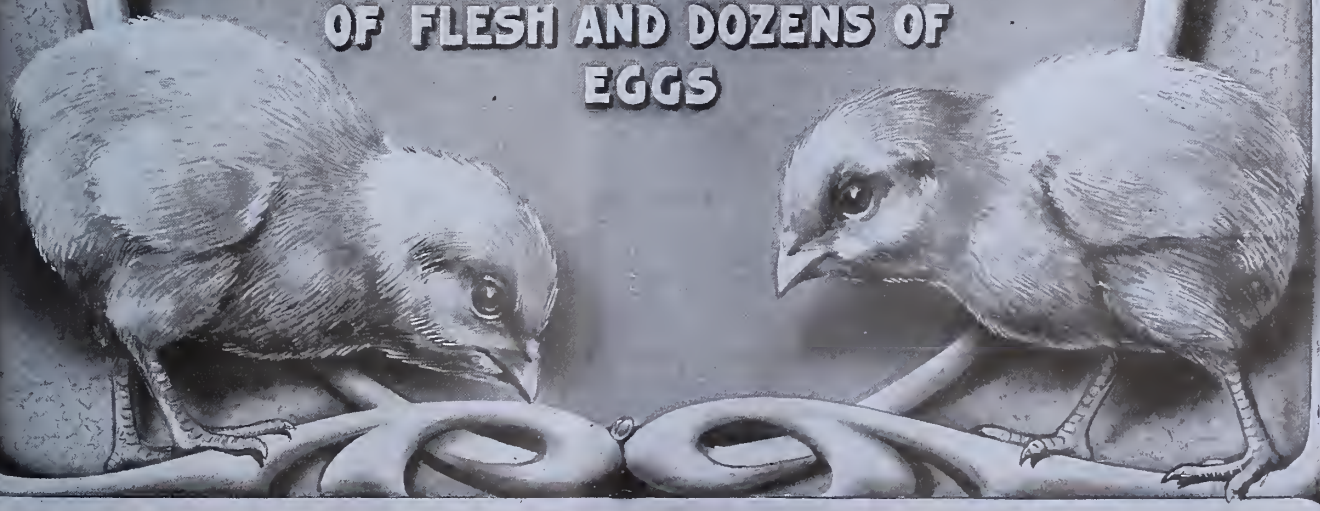

PUBLISHED BY
POULTRY FANCIER PUBLISHING Co.
FRANK HECK, PRES.
357 DEARBORN ST. CHICAGO, ILL.
ISSUED THE 15TH OF EACH MONTH SUBSCRIPTION PRICE 25¢ PER YEAR

YOUR OPPORTUNITY

is now to get eggs from Barred and White Rocks, White Wyandottes and Golden Sebright Bantams that have vigor, size, shape and color, equal to the best. Each have exclusive and free farm range. Eggs, $3.00 for 15, $5.00 per 30, $15.00 per 100.

D. T. HEIMLICH, : : : Jacksonville, Ill.

F. L's Rhode Island Reds Win Again

at Pittsburg, McKeesport and Butler, Pennsylvania.

Stock, Eggs and Baby Chicks

Write for circular and mating list. Satisfaction or money back.

F. L. Ober, R. F. D. No. 1, Verona, Pa

YOU CAN HAVE WINNERS

If You Buy Eggs From

WHITE ROCK CHAMPIONS

Eggs at half price after May first from the world's best matings, $10.00 eggs at $5.00 per 13. $5.00 eggs at $3.00 per 13. Address

L. C. BONFOEY, BOX F., VERNON, CONN.

SILVER PENCILED WYANDOTTES

The new variety—Dark Brahma markings. Wyandottes in every other respect—a favori e for farm or city lot. The most popular fowl of the future. Let me quote you prices on breeding stock. I can sell you eggs at fair prices. They will hatch chicks that will put you to the front. :: :: :: ::

N. R. NYE, B 284. Leavenworth, Kas.

Tuttle's Rose Comb Rhode Island Reds

AT NEW YORK, 1909, 1st. 3rd Cock; 1st, 2nd, 3rd, 4th Hen; 1st, 2nd, 5th Cockerel; 3rd Pullet; 1st pen; 2 color specials; 1 shape special.

AT BOSTON, 1909, 1st. 2nd 3rd, Cock; 1st, 3rd, 4th, 5th Hen; 1st, 2nd, 3rd Cockerel; 3rd Pullet; 3rd, 4th Pen; 2 color specials; 1 shape special; also, Champion Challenge Cup for best R. I. Red Male; Rose and Single Combs competing.

Eggs for Hatching. Send for 1909 Mating List,

ROBERT C. TUTTLE, :: Hartford, Connecticut

197 Blue Hills Avenue, Dept. C

WHITE ORPINGTONS

Blue Ribbon Quality. Guaranteed. Winners leading prizes best shows. Mated Pairs, trios and Pens. Selected for results. Reasonable - - Illustrated circulars free.

F. S. BULLINGTON

Box 328 F. RICHMOND, VA.

Sec.-Treas. Am. White Orpington, Club.

SIBLEY'S Rose Comb Rhode Island Reds Won

MIN-NE-HA-HA
1st prize winner, Chicago, Dec. 16-19, 1908
Detroit, Jan. 9-14, 1909

At Detroit, Jan. 9-14, 1909, 23 prizes, 12 firsts, 11 others. At Chicago, Dec. 15-19, 1908, 17 prizes, 10 firsts, 7 others. At Indianapolis, Sept. 7-11, 1908, 11 prizes, 5 firsts, 6 others. 51 prizes, 27 firsts and 24 others at three of the largest shows, tells its own story. They have always won in strongest competition East and West.

They are as good as the Best
Better than the Rest

We shall have ten breeding pens this season, every one headed by a prize winner, with eggs at from $3.00 to $10.00 per sitting. Send for our mating circular.

MOHAWK
1st prize winner Detroit, Jan. 9-14. 1909.

IRVING A. AND FRANK CHURCHILL SIBLEY

1032 E. Jefferson Street, South Bend, Ind.

POULTRY FANCIER

Vol. XII CHICAGO, ILL., APRIL, 1909 No. 4

What the Judges Say About It

Letters from Four of the Judges Who Are Concerned in the Incident Described on Page 66 of March Poultry Fancier

SO much interest has been shown in the case above referred to, that we have induced the judges who scored the birds to express their views regarding the wide difference of opinions. The editor of the POULTRY FANCIER, who is one of the six judges, gave his views editorially last month. Letters from four of the others are presented herewith. The sixth one has not yet replied, but his work was done at a comparison show. The reader will better understand the case by referring to the article on page 66 of the March number. A breeder of Rose Comb Brown Leghorns exhibited his birds at six different shows the past season, and the scores given by the judges were widely different in some cases on the same bird. One hen in particular ranged from 88¾ to 94½, but after an investigation of some of the details it was discovered that an error was made in the 94½ point card in that no shape cuts at all appeared upon it. This score will be revised by the judge after another examination of the bird. She is now being sent to judges in all sections of the country as explained on editorial page this month. The case promises to be the most notable one having to do with uniform judging that has ever been before the poultry fraternity. Names of shows, judges and other details will appear in May number of POULTRY FANCIER.

JUDGE AT SHOW NO. 1.

A judge's ideals are formed from the study of the Standard, together with his experience in handling the birds at shows and in the breeding yards. The young judge forms many ideas and opinions by watching the judging done at show after show by older and more experienced judges. I see no better way for good and correct judgment to be formed, providing that only the best judges be used as guides. It would be much better, however, if one single judge could be the fountain head for it all. Our ideas and opinions are all different, even in deciding upon the same specimen at one and the same time, under exactly the same conditions. Take a jury upon a murder trial, and how radically they may differ after hearing the same evidence. And then, too, the Standard is not as lucid as it might be; for example, in back, the Cochin, Langshan and Leghorn are all described as medium length. Now, this is very misleading, for we all know that they are not identical in length, by any manner of means. Take combs, and we find the Cochin and Brown Leghorn male combs defined the same, as medium size. These are only two of many irregularities that should be corrected. There are a number of reasons why they have not been harmonized ere this; one reason is that specialty clubs have had much to do with the arranging of Standard descriptions, and each one wanted their description just so, whether it was consistent with the rest of the book or not. As long as poultry judging is done there will be differences in the scores, but how to make those differences as slight as possible and consistent should be the aim of judges, breeders and everyone connected with the poultry interests. I can see but little good to come from a judges' association unless it can be made possible for the judges to get together in person to study, score and compare notes.

JUDGE AT SHOW NO. 2.

Much has been written about the necessity of uniform judging. Many of the breeders and judges feel that a judges' organization would greatly benefit the breeders throughout the country; others are constantly throwing cold water upon the suggestions made thus far. Those judges opposed to such an organization need only to turn to the March issue of POULTRY FANCIER, page 66, and note the experience of a breeder at six different shows under six different judges, of which the writer was one, to be convinced of the need of such an organization. This breeder certainly had reason to find fault with at least some of the six, in view of the fact that there was such a wide difference in the scores and in the case of hen No. 1. We do not

believe that any judges' organization could possibly train judges to absolute uniformity. It would be folly to expect this. But such an organization, properly conducted, would at least bring the judges to score a bird within one or two points of each other, whether there be two or six judges handle the same bird. The American Poultry Association should start in one of two ways to accomplish the same end: either start a judges' organization for training or fitting the judges before granting the license, or else the licensing of judges should be confined only to judges taking the examination under the control of the American Poultry Association. Under the above plan there may be fewer judges with licenses, but show officers then hiring judges with licenses would know that the judge having been granted a license would be sure to give justice to the breeder, and a score card by such judges would be of much value for the sale of birds.

JUDGE AT SHOW NO. 3.

The question, How to secure more uniform judging, is indeed a difficult one to answer, as there has always been a variation in the work of judges, and very likely always will be, unless all can be made to see things

A pen of prize winning S. C. White Leghorns headed by a $50 cock bird and containing winning females at Detroit, Toledo, Marion, Elmore and Sylvania. Bred and owned by Naumberg & Booth, 1532 W. Bancroft St., Toledo, O.

alike. In regard to Brown Leghorns, will say that I have seen male birds with breasts of a "dead black" and light under-color passed as perfect. Have seen legs and feet passed as perfect in color where the thigh plumage was red and black. Have seen birds of short necks and short legs and dumpy bodies passed with but little cut for shape. And in female color, have seen a black color that was "dark brown stippled with black" passed with a very light cut; and wings and tail where the same character of color prevailed passed very lightly.

The perfection of the Standard means something: it represents the highest degree of quality, not a fairly good quality, but perfection. And right here I believe is where much of the trouble lies; all judges do not fully appreciate how good a thing Standard quality really is, and the scores of many birds are too high in consequence. I believe in working up close to Standard requirements, and when that is done, the high scores will not be as numerous as now, because the birds that really approach within a few points of "perfection" are scarce indeed.

I bred the Brown Leghorns for years, and know something of the difficulties that stand in the way of the production of fine shape and color, and when I can score one at 94 and over it must be "something fine," a real Leghorn in shape and "good" in color. When we can all have the same appreciation of the demands of the Standard, and what perfection means, and try to measure the quality of each bird by it, re-

First prize S. C. Buff Leghorn cockerel at Madison Square Garden, New York, 1908-09. Owned and exhibited by Wm. H. Heil, R. F. D. 3, Easton, Pa.

gardless of whether it means a "high or low score," then will we be on the road to greater uniformity in the use of the score card.

JUDGE AT SHOW NO. 4.

As one of the six judges who handled the Brown Leghorns in question, we are not going to endeavor

First prize R. C. Rhode Island Red pullet at Chicago, January, '08. Bred and owned by E. E. Beck, Hammond, Ind.

to defend our position in this particular case, but apply our remarks to the subject in general.

It is certainly high time that there is something done to better the conditions in securing more uniform judging, not only under the score card, but the comparison system as well. In our opinion, the first cause

of a difference is in our Standard of Perfection; it is so constructed that a judge is given a wide radius in the application of his opinions and still be within the spirit of the Standard.

Some judges assume too much authority, giving decisions that are contrary to the specified cuts that are given in cold type. For example, we have the past winter seen judges cut one-fourth on color of eye, when the Standard specifies, "Color of eyes not as described for each of the varieties, cut one-half to one and one-half." We passed on a Rose Comb Leghorn cockerel, disqualified him for "comb falling over to one side." The next week he was given first place with no marked improvement in this section. We had a letter from the owner of the bird, criticising our judgment, and we cited him to the Standard (page 28, paragraph 7, article 2), which reads: "Rose Combs falling over to one side shall disqualify," whereupon he came back at us with the argument that the other judge had handled poultry shows for twenty-five years, and he was sure his judgment was right and the Standard was wrong. We could relate many similar incidents.

In score card shows many mistakes of the clerk will cause a "shrinkage" or "overplus," for which a judge will usually get the blame. For example: We are informed that hen No. 1, scoring 94½ points at show No. 5, received no cuts on shape other than comb. This is an error which places this hen at least one point too high, thus showing the judge in the wrong light. There are ways by which this class of work could be

Jack Frost I. First prize S. C. White Leghorn cockerel at New Albany, Ind., Jan., '09. The above cut is not retouched but shows the bird from a photo true to life. He is at the head of one of Mr. Hartman's breeding pens from which he is selling eggs for hatching. He, with many other prize winners, was bred by Harvey H. Hartman, Bald Knob Lane, New Albany, Ind.

remedied; this "sin" may be laid at the door of the management of the show. A clerk may be efficient and capable of doing accurate work, but there are so many things that transpire that are not expected, and which draw the clerk's attention away from his work just at the time he should be "all ears" for the judge.

How many times have we seen an interested breeder or spectator ask a clerk "what the last cut was," just at a time when he was given the next cut. If the clerk is without tact he will be bewildered and place what

First prize White Rock hen at one of Indiana's best shows, New Albany, score 95½. Bred and owned by W. A. Greene, New Albany, Ind.

he thinks is right about this time, and this is usually wrong. We find so many shows supplying clerks that are incompetent, and it is a great deal similar to a kindergarten task to break these pupils in.

No one is infallible; we all make mistakes. With the possibility of the judge, clerk, accountant and secretary each or all committing an error, there is a possible chance for a difference in judging, even if we, as judges, had an infallible set of rules to go by. The greatest differences occur from the personal interpretation of the Standard. One judge says a certain shade of buff is correct, another says another is, and so we have it.

We never expect to see the time when all judges will place awards and score birds EXACTLY alike. However, we do hope for the time when we may be able to be brought closer together for the good of one and all.

Mr. Heck has covered the ground pretty thoroughly in the March POULTRY FANCIER relative to the possible chance of a variation in scoring of not only different judges, but by the same judge. We have no excuse to offer in this particular case, as we did the work to the best of our ability, but the score of 94½ shown by our card is at least one point too high, because in some unaccountable way our cuts for shape do not appear upon the card at all.

There never was a time in the history of fancy poultry culture when really good birds were in greater demand or commanded higher prices than right now. The fancier that can produce the good ones has no trouble in disposing of them; it's the poor stuff that is a drug on the market.

He Says We Have Gone Crazy

What Is to be Gained if You Secure Your Ideals at the Expense of Killing the Breed and Making It a Back Number?

By J. W. WHITNEY

I HAVE been very much interested in the able articles presented in the POULTRY FANCIER of recent dates by Messrs. Feil, Felch and Babcock, on the subject of double vs. single mating. Mr. Babcock's arguments in particular are very strong and he has fortified himself behind very convincing statements, made in a very clear and liberal manner. But he has lost sight of the fact that all that ever necessitated the use of double matings, at any stage of the game, has been a disposition upon the part of fanciers to produce an artificial product—in other words, a preconceived ideal or artistic shade or form of coloring in a more rapid, or possibly in some instances impossible manner, than it could have been accomplished by commonly conceded scientific or thorough and regular methods. The only condition that has made the double mating of fowls necessary is the particular whim or ideal conception of man. We find no authority upon which to base our arguments as to its superiority, its more scientific nature. We do not find such means employed along any other breeding lines, horses, cattle, sheep or swine, but the advocates of legitimate line breeding—yes, pedigree breeding—can point with pride at the remarkable results which have been accomplished by regularly conceded scientific effort along the line of single mating.

Other things which escape the minds of the advocates of double mating are these: First, its complications and its effect upon a class of buyers incompetent to grasp its full significance or make available the results of their investments of hard cash in eggs, especially exhibition specimens purchased at high prices to be used as breeders, and again the necessity of the expenditure of double money, if among the initiated, to get the foundation of a breeding yard. Any condition that tends to disappoint, to mystify the amateur fancier is a mistake.

It has been stated, upon what authority I am unable to say, that the average life of the amateur fancier is two or three years. It should be our earnest concern to make this many more years—yes, for life. Were the profitable buyers of the veteran fanciers' surplus confined to those who knew, to the intelligent and educated breeder, all would be well, but the facts do not show this to be true. We make the claim that it is an injustice, a mistake to sell a man something at high prices which he cannot make available to his needs. When a purchaser steps into one of our larger modern exhibitions and puts up $100 to $500 for a first-prize bird, he should be able to make good as a breeder, as well as an exhibition bird, and were it not for artificial and erroneous conceptions of man that more or less antagonize the laws of nature, he would. You who advocate double mating, point me to a single variety that today has received a single advantage by its use. You have lost all richness of color in Brown Leghorns and Barred Rocks and the writer can recall but one variety, Partridge Cochins, that can be said to be a winner, and take these out of the master hands of a Mitchell and you have lost out. Where are your big exhibits of soft, rich colored, truly brown Leghorn females, your bright Cherry Red Back and Saddles on males that could breed a larger per cent of fine salable birds than any strain of the present day monstrosities? They are gone. Today's exhibitions are remarkable for the very limited exhibits of Brown Leghorns. Why? Double mating has killed the variety. In Barred Rocks you have a lot of black and white barred birds, with smoky yellow, black spotted shanks, that average about one pound less in weight than ten years ago. Yes, you have some barring, and to get that which is covered up and out of sight and no value in beauty or worth, you have destroyed one

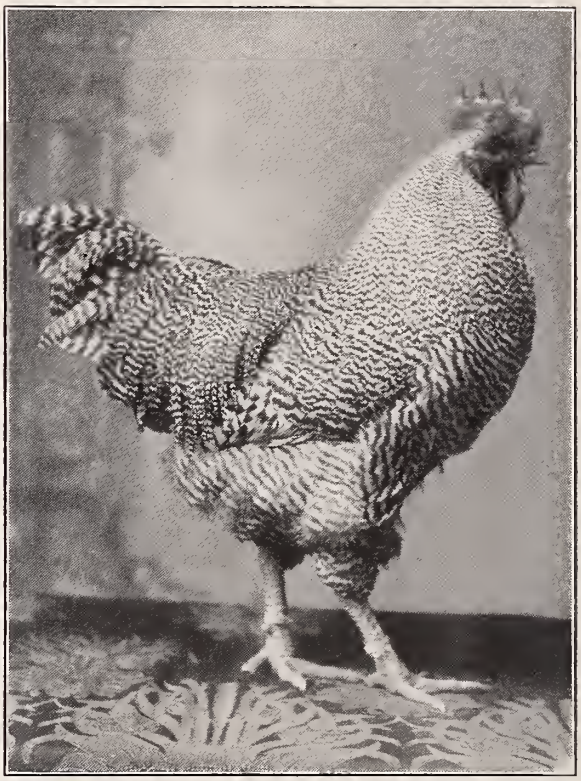

Second prize Barred Rock cockerel at Indianapolis, '09. One of the grandest Barred Rocks brought out this season and credited with being the best under-colored bird ever shown at Indianapolis. Bred and owned by G. Earl Hoover, Box B, Matthews, Ind.

of the most beautiful shades of color that the Almighty ever graced a fowl with. This is modern poultry culture. This is advancement, the result of double mating, artificial methods.

When, oh when is the tide ever going to turn in the direction of sanity, of conservatism? In our rapid, impulsive, typical American fashion we have gone nearly the limit in extremes. Is it not time to halt, review our work and consider the future, giving nature than most fanciers and breeders give them, especially servatism and sure advancement?

Long Beach, Calif.

A bird that is exceptionally strong in one or two sections, but equally as far off in others, is not a good bird to breed from as a rule. The bird of average quality all over is a better one.

Breeding Problems for Fanciers

Fifth Article in the Series Which Began in December Poultry Fancier. A Few Thoughts Upon the Necessity of Proper Nutrition and How to Provide It

By EDWIN H. MORRIS

THE feeding of fowls is far from an exact science, for the balanced ration not only depends on the flock, but the individual specimen; also season, climate, temperature, housing, age and to some extent breed, nature of soil and vegetation, with other minor considerations; therefore the aim should be to remember all these matters and vary the feed accordingly.

The ultimate merit and value of all nutrition is decided by ability to maintain a nitrogen equipoise. Albuminoids or proteids—whether animal or vegetable—contain about 16 per cent of nitrogen, without which life cannot exist. The relative value of these elements depends somewhat on the form in which they are supplied, and their mission is to renew or build up, whilst the other elements, such as fat and carbo-hydrates, are but as fuel and are consumed completely, in the maintenance of warmth, vigor and operation of the functions.

Of course it is plain that generations of artificial feeding and habits have to some extent produced functional changes, so that the hen's digestive system and intestinal tracts are adapted to the method of feeding in vogue, yet when there is an excess of non-nitrogenous food, there must be a waste of the proteids in the disposal of the surplus, just as when there is not enough fat supplied, the proteids undergo a change, in order that this element may be secured, which must be a wasteful process, and should be avoided.

If, therefore, such a ration is supplied that these wasteful processes are not necessary, the surplus will go to the making of yolk, which is the start of the egg, and there will be fewer non-productives, because none will be too fat or too poor for egg production.

Before proceeding to give an idea of the merit of various feeds in use in providing the elements referred to and in maintaining the much desired nitrogen equipoise, it will be as well to say there are still other sources of nutrition, which so far the experimentalists have done little to gauge and find substitutes for. For instance, flocks kept without range become so artificial that constitution and longevity are impaired. Whether the tonic stimulating insect life being cut off, and limited exercise do not permit of the throwing off, in the usual manner, of certain secretions and waste, cause debility or whether there is a lower vitality and inability to resist disease seem to call for consideration.

One thing is certain, that what is called raw bone, flesh, meat scrap, and many concentrated foods, do not make a positive substitute for insect life and that the maggot, containing as it does a similar tonic property, is a much more perfect substitute. The value of this tonic stimulating element is more evident in the early life of the chick than after maturity, although for laying hens and during the moult its benefit is clearly demonstrated.

It is strange that our scientific folk have not given this the attention it seems to call for.

The "nutritive ratio" is conceded to be 75 per cent carbo-hydrates, 7 per cent fat and 18 per cent protein or albuminoids, with suitable variations for egg yield, temperature, etc., etc.

There are some feeding stuffs strong in these properties, yet harmful, because of having been put through a chemical process or because of the presence of some element or deleterious matter; therefore the following, giving the usual approximate amount of digestible matter to the 100 pounds, is not complete, in that fat is combined with the carbo-hydrates and an often very valuable item in salts and mineral matter has not been ascertained.

Rice, dari, rye, wheat among the grains; potatoes in vegetables, and fat mutton in meats (lean mutton not being half as strong as fat) seem to afford the best carbo-hydrate supplies, yet wheat lacks fat. Oats is well balanced. Sunflower seeds, fish and fresh-cut bone are strong in fat and salts, calculated to supply the demands of the young.

	Protein	Carbo-hydrates.
Corn contains	10.0	80.0
Wheat	12.0	70.0
Oats	15.0	60.0
Barley	12.0	60.0
Rye	10.0	75.0
Buckwheat	10.0	58.0
Sunflower seeds	16.0	70.0
Malt sprouts	23.0	50.0
Peas and beans	24.0	52.0
Rice	6.5	90.0
Clover	4.0	15.0
Alfalfa	10.0	40.0
Cabbage	1.7	8.0
Potatoes	5.0	40.0
Turnips	1.0	6.0
Meat scrap	50.0	30.0
Dried blood	80.0	5.0
Dried fish	48.0	25.0
Fresh cut bone	20.0	55.0
Blood albumin	85.0	2.0

As nitrogen, carbon, oxygen, hydrogen, phosphorus, sulphur and calcium, combined with quite a number of salts, are called for by the properly nourished hen, varied according to many conditions and subject to the demands of egg production, moult, brooding, etc., it follows that all feeds have to go through changes before all requirements are supplied.

The forms of nutrition which are economical during maturity may be quite unsuitable in the early stages, and it is questionable whether oats, though a well balanced ration, is adapted to the chick even when the hull is removed, and though Kaffir corn is extensively used in the preparation of some chick feeds, it is not suitable because of the hard husk, and should only be used in small quantities as chicks approach maturity. Millet, though, with 11.0 of protein, 60.0 carbo-hydrates and 3.0 of salts and minerals, is readily digested and produces excellent results in the early stages, yet it is rarely supplied in chick feeds in sufficient proportions.

Corn, whether whole or cracked, varies, some being far superior to others in nutritive value for fowls,

which is generally told by the color of the grain, the dark being invariably superior to the white, and all vary in salts according to the composition of the soil and climate where grown. The strongest, though generally most suitable at all periods of development and for all conditions of the flock or individual, have to be used cautiously for birds intended for exhibition, especially those of white plumage or blacks, where purple is a detriment, because such corn undoubtedly affects color.

Sunflower seed is an admirable nutritive, with a very beneficial effect on plumage, yet though it is over twice the price of corn and is as easily cultivated, agriculturists in America have left its production to Russia.

The varied composition of mashes, with meals—the merits of which are indicated in the grain analysis—need not be considered, but bean and pea meal for maturity, with barley sprouts for chicks—because of their having gone through a process which makes them easily digested—seem to merit greater consideration a chance to assert her never failing efforts for con- as a chick feed.

It should not be forgotten that grains of equal analytical merit or value may effect fowls in a different manner. Just as white and yellow corn differ, so do white and yellow wheat, yet not in the identical way. Corn has an influence on pigmentation, and probably quality of blood, affecting vitality, egg production, germ and incubation, whereas white wheat, that will not form a gum when chewed, is almost certain to affect the intestinal tract, causing diarrhea, but yellow wheat has no such influence and would appear to be much more suitable and hence of greater value as a poultry food.

There is a quality that may be called strength, which R. H. Biffin of the Cambridge University (England) department of agriculture found absent in wheat grown in England, yet strong in some American wheat; also that of these some few possessed this strength amounting to a fixed characteristic, whereas others, when grown on English soil, rapidly lost the quality, indicating that cultivation, composition of soil and to some extent climatic conditions have an effect on this, in kinds of wheat that change with altered conditions, yet some few possess this valuable quality to such a degree that it is hereditary and persistent for generations, wherever grown.

What Breeders Need to Know

Heredity and Environment. The Influence They Possess and Their Power to Bring Greatest Success or Complete Failure. Every Fancier Should Learn All He Can About These Vital Forces

By H. S. BABCOCK

"WHAT we believe—what we know—what we are—we owe to the laws of inheritance." In these words Mr. C. S. Gorline opens his initial article, "The Laws of Heredity," in the Successful Poultry Journal for January, 1909.

Is the statement correct? That heredity is a force to be reckoned with admits of no doubt. That it influences our beliefs, our knowledge, and our personality must be admitted. But that the words as written can be taken literally seems to be open to question.

In the first place, heredity has done its work when we are born, that is, the tendencies are present, the rudiments are within us, when the being enters upon an independent life. These tendencies may be operative in a greater or less degree throughout life, and these rudiments may grow with our growth and develop with our development, but their implantation took place before independent life began. But the development of man or animal, the growth of physical and mental qualities, continues long after the implantation of hereditary tendencies and rudiments, and this growth and development may be something more than the perfecting of the inherited tendencies and rudiments.

In the second place, environment is a force to be considered. Environment means the surrounding circumstances, the forces that act upon us from without, just as the hereditary forces act upon us from within. Life—not as a philosophic concept, but as actual existence—consists for many largely in the conflict of these two sets of forces, and sometimes the one and sometimes the other set seems to be victorious. Happy is that being when environment and heredity are both good and join hands in his development! I remember being asked once, by a very keen investigator of mental and social problems, which was the more powerful, heredity

S. C. White Leghorn cockerel, winner of first at Elmore, O., '08, and third at Sylvania, O., '09. Bred and owned by Naumberg & Booth, 1532 W. Bancroft St., Toledo, O.

or environment. That question I believe remains unanswered, though I believe that in things purely physical, heredity, and in things purely mental, environment, is the more powerful. Still there are plenty of facts to make this last statement doubtful.

In the third place, if heredity were all, in physical things, then we should expect that all fowls, bred exactly alike and inheriting the same characteristics in the same degree—something pretty difficult to predicate of any two individuals—would be equal in all respects. Yet we know that fowls

bred from the same parents, but reared under different circumstances, are very different from each other. As an illustration of this I recall an experience I had many years ago. I placed eggs from the same pen of Barred Plymouth Rocks in the hands of two persons to hatch and rear for me. From one rearer the chickens were small, ill-shaped, unsatisfactory in markings, and for my purposes practically worthless; from the other rearer the chickens were large, symmetrical, handsomely marked and very valuable. What made the difference? Was it heredity? No. Was it environment? It certainly was. For these chickens were bred from the same parents, bred the same ancestors, were similarly endowed, as a whole, by heredity, but the environment was totally different.

In the fourth place, if heredity were all in mental concerns, using the term mental broadly enough to cover spiritual as distinguished from material matters, a child born of wicked parents must inevitably be wicked, unless through reversion it harked back to some good ancestor. It would be born without hope in this world. Such a doctrine would destroy all incentive to work for reform, for reform would be impossible. But we know that badly bred children, removed from a deteriorating environment, and placed in an elevating environment, have been totally changed in character; and we, also, know too well that many a promising youth, inheriting from a long line of good ancestors characteristics that make for nobility in character has through the effects of an evil environment become wholly perverted in character, dissolute in living, and wicked in propensity. It is a great thing to be born well, to have a noble inheritance of right tendencies; but is it not equally as great a thing to be reared in the right kind of environment, so that the forces from without shall "make for righteousness"?

And finally, we should remember as breeders that we ought to learn all that we can about heredity and environment, so that we can supplement a good inheritance by an excellent environment, so that we can make the external forces and the internal forces work in harmony, so that we can change the too-frequent conflict into peaceful co-operation. He is the best breeder who so harmonizes all forces that they work together for the desired end. To enable us to do this we need to know all that we can know about these forces, for with the breeder "Knowledge is power." And when we come to a subject like heredity we gasp at the emptiness of what we deem our knowledge. Who knows just what it is and how it works? There are theories in plenty—Darwin, Wiesmann and others have provided them—but where is the truth? Is heredity a sort of physical memory? Do the gemmules of Darwin, or the germ plasm of Weismann, explain its mystery? Are we not in much the same position as to heredity as we are as to electricity? Who knows what electricity is? We know of some of its manifestations and how to make some use of its powers, but that is all. To know a thing and know about a thing are by no means the same but it is good even to know about something, far better than not to know about it. And our thanks are due to such men as Mr. Gorline who brings "matters of great pith and moment" to our attention. It is not necessary to agree with all that he may state in order to appreciate his good intentions and good work. Nor need we demand that his words should be taken in their literal sense. One cannot in the limits of a magazine article, be expected to formulate a whole well-rounded theory. It is enough that what is said is substantially true, or even that it contains a substantial recognized truth, provided it is so put as to arouse attention and set the minds of others to work. The best preacher is not the man who does all the thinking for his hearers, but who sets his hearers to thinking for themselves; the best poet is not he whose pearls of thought lie on the surface but who suggests richer gems in the depths below, and the best writer is not he whose thought is fully grasped by the first effort, but he who arrests attention by striking sentences, challenges investigation by his bold statements, and leads the reader to exercise the manly prerogative of independent thought. I trust that the writer whom I quoted at the opening of this article will realize that I am not an opponent, but a friendly helper in the work he is undertaking.

Silver cups and trophies won at the big Milwaukee show by C. G. Loeber, Milwaukee, Wis., who breeds some of America's best White Wyandottes and Homer Pigeons.

Place your ideal high and breed carefully to it. Better have an ideal so high you never can reach it than one so low it will inspire no great effort. It is getting in the class above the average—among the top-notchers—that pays in the fancy.

EDITORIAL PAGE

POULTRY FANCIER
Published under the name Fancy Fowls for 10 years, 1897 to 1907.

Entered as Second Class Matter, Sept. 28, 1907, at the Post Office at Chicago, Ill., under Act of March 3, 1879.

Published the 15th of each month by
POULTRY FANCIER PUBLISHING CO.
FRANK HECK, President
357 Dearborn Street, Chicago, Ill.

FRANK HECK, - - - Editor

Subscription price in United States and possessions 25 cents per year.
Subscription price in Chicago, Canada and foreign countries, 50 cents per year.

All subscriptions are immediately discontinued when the time expires for which they have been paid.

Requests for advertising rates will be given prompt attention.
Changes of ads must be received by the 1st of the month. New ads must be received not later than the 10th of the month.

The circulation of Poultry Fancier is national in character. It is the only poultry journal published solely in the interests of fanciers, the people who constitute practically the entire fraternity.

The mission of Poultry Fancier is to teach breeders how to produce the beautiful and valuable Standard bred birds which are the foundation of all profit and pleasure in poultry raising.

April, 1909.

An Explanation

Last month there appeared on this page an announcement calling attention to our new department under the heading, "Letters from Readers." After the editorial page had been printed we found that we were so crowded for space that a large amount of reading matter including the new department had to be omitted and the editorial item was, therefore, misleading. We publish a number of letters this month and wish to again invite readers to write us their views for publication. Names and addresses will be omitted when desired if there is a good reason for the omission, as is sometimes the case. This department will, we believe, prove exceedingly interesting as we are getting many letters upon various topics which should be freely discussed.

Revision Committee in Chicago

The members of the Standard Revision Committee assembled in Chicago the 6th of this month and are still at work as this issue of POULTRY FANCIER goes to press. They expect to complete their work April 17, but a few more days may be required. Mr. Smith and Mr. McGrew are not in attendance, they having been unavoidably prevented from being present. The work of the committee is heavy and a great mass of detail matter must be thoroughly discussed and acted upon. Many radical changes in the Standard will be suggested by the Committee and the forthcoming edition of the Standard promises to be a big improvement over the old one in many respects. The recommendations of the Committee will be submitted to all members of the American Poultry Association, prior to the annual meeting at Niagara Falls next August, at which time they will be accepted and approved, unless the Association as a whole may deem some of the changes too unwise or unnecessary which is not apt to be the case. The new book will be issued some time during 1910.

Renew Your Subscription

The large number of renewal subscriptions received by POULTRY FANCIER is very gratifying for the reason that they are most substantial and convincing evidence that the paper is appreciated and really of value to readers. We do not wish to lose a single one of our friends and we hope that none whose subscriptions expire this month will fail to renew. It is the only paper devoted solely to fanciers and their branch of poultry raising. It covers the ground more completely than does any other paper and it fairly deserves the encouragement and support of fanciers everywhere. The price is still only 25 cents per year or three years for 50 cents. Tell your friends about it.

A Case That Will be Interesting to Watch

The question of uniformity in judging has been given considerable attention in the columns of POULTRY FANCIER. Breeders everywhere and the poultry press in general have fallen into line and the subject is now receiving widespread consideration. We published last month the details of a case where a breeder of R. C. Brown Leghorns exhibited at six different shows, with the result that the judging of the birds showed a most remarkable lack of uniformity, there being a difference in some instances of three and four points in the scores, and in the case of one hen the range was from 88¾ to 94½, although after an investigation of conditions, it is clearly evident that this latter score is an error and should be reduced at least one point.

The breeder of the birds and a large number of prominent judges have consented to co-operate with POULTRY FANCIER in a campaign of education with this hen as a basis. We are now sending her around over the country having her scored and by the time she gets back to her owner she will have traveled many thousand miles, including her trips to six different shows. After her tour is completed we shall publish all the details in POULTRY FANCIER, giving the scores of all the judges, including the various cuts in each section. The names of the owner, the judges and shows will also be published in connection with a picture of the bird. Nothing of this kind has ever been attempted and the difference of opinion among judges as evidenced by their score cards has never before been put in cold type for public inspection. The case will prove a notable one in many respects and will contribute its share toward bringing judges together in their ideas. The comparing of notes cannot help producing greater harmony among judges and breeders.

Three Reasons Why

There are many reasons for the lack of uniformity in the work of poultry judges and while there will always be small differences of opinion, there should not be the unwarranted and wide variation which exists at the present time. Exhibitors and breeders in general need more education upon the subject of judging. It should be thoroughly discussed and all interested parties should know just what can be reasonably expected of judges. In this connection we wish to call attention to three conditions which contribute largely to lack of uniformity and unsatisfactory work.

First, the Standard of Perfection is so vague and incomplete in many ways that it is folly to expect judges to interpret it alike. Each revision of the book has improved it as a whole, but while many features have been made better, others have been made worse. There is hope that as time passes, marked improvement will be made in all respects and as rapidly as this is accomplished, the sooner will judges be able to work closer together.

Second, many judges form ideas of their own without any consideration for what the Standard says, and their work is, therefore, not in harmony with that of other judges who follow instructions strictly to the letter. As an example, we call attention to the remarks of Editor Hewes in March number of Inland Poultry Journal, wherein he criticises our application of the Standard rule which requires judges to discount a bird 1½ points for each missing feather or part of feather in primaries or secondaries where foreign color disqualifies. His criticism was prompted by our recent reference to a case where we cut a bird 6 points for the above defect and which enabled an inferior bird to win first prize. Mr. Hewes maintains that this rule was adopted "to punish fakers, when in the opinion of the judge some exhibitor was trying to win a prize by removing or breaking a feather." He also applies the cut to shape and not color, and says, "It was never intended that judges should go beyond the limit in making this cut, or in other words, cutting more points for a section than is assigned that section in the scale of points." Now, the Standard does not offer one word of explanation as to why the rule was adopted. It simply says that judges shall obey it. Neither does it say whether the cut shall be for shape or for color. We interpret it as a color defect because the possibility of foreign color having appeared in the feathers is the reason for the adoption of the rule. Neither does the Standard say that in cutting for this defect a judge shall not go beyond the limit of points allotted to the section. Here are three positions taken by Mr. Hewes that are not sanctioned by the law and for which he has no authority what-

ever, and, no doubt, there are other judges who hold the same opinions as he does. This is one of the many cases where judges do not strictly follow the Standard and where the Standard is inexcusably incomplete. How can you expect uniformity under these conditions?

Third, judges very seldom find favorable conditions for their work in the show room. We refer particularly to the inefficiency of their clerks and the conditions which prevent accurate work on the part of the clerk, chief of which is the crowding, the talking, and questioning of the clerk which distracts his attention from his work and causes him to place wrong cuts on the score card or to omit some of them entirely. These errors are much more frequent than any of us imagine and they hurt both the exhibitor and the judge. An error of this kind figures prominently in the case of the Brown Leghorn hen referred to in another item on this page and which has attracted so much attention. The breeder really thought that the judge scored the bird 94½ and the information has been heralded far and wide that the scores under different judges ranged from 88¾ to 94½, a difference of 5¾ points. After an investigation and an examination of the score cards, it has been discovered that the card showing 94½ has no shape cuts on it at all, except in comb. The attention of the judge has been called to the matter and he claims that the error is so clear that there should be no question about it. He is, of course, right because there never was and never will be a bird absolutely perfect in shape. The cuts in this case should not be less than one point and many judges discounted the bird from 1½ to 2. There are hundreds of cases each season where the score cards do not show the exact record of the judges' work and poultry show managers are wholly responsible for this feature which contributes its share toward the lack of uniformity in judging.

Pertinent Paragraphs

By EASTERNER

To Nephew Ted Hale: They do say that those who make the greatest noise about being able to *score* birds and find the winners have the hardest time to do it!

How 'bout it, Teddy? Answer in R. P. J. with four page article.

* *

Where's the license committee?

* *

From H. P. S. who is traveling extensively down East: "The walking is not crowded and I am not weary, and I have slipped through many a bar."

* *

And still, after those 137 votes on the nominating ballot they say Russell has his fool friends—but it looks like a clean game this time, hence Billy stands high.

* *

Let me see! Wasn't there a fellow by the name of Walker running?

* *

Drevenstedt's Baltimore candidate finished with the unlucky number. But that was not Drev's fault.

Well, shiver my timbers, if Myron Buck didn't poll nine votes!

* *

Timely information for rural poultry keepers, a la Josh Billings: The time tew set a hin is when the hin is reddy.

* *

Your Uncle John has miffed some muts—
The Buckeyes—red as fire!
He'll catch it now, without a doubt
For he's aroused her ire.
A spacious cellar, all reinforced
He advertises for,
To crawl in and pull after him,
When Mrs. M. makes war.
—Child Harold Nourse.

* *

Bill Russell to his friends hath said:
Now let us vote for Ring.
The ring will thus be broken!
Another rung up 's a good thing.

To ring this renig in on the ring
Will start things going right;
When voting then ring up for Ring,
And then sit by, real tight.

* *

Farm Poultry again goes on record as being an old fogy in that it admits the "scientific" articles on poultry culture and breeding are not understood by its too wooden noodle. Yes? No?

R. C. RHODE ISLAND REDS Best in the world, State Champions the past three years. Write for mating list. Eggs $3.00 to $5.00 half price after May 31st.
Virgil Blakemore, Fayette, Mo.

Latham's Barred Plymouth Rocks

. . . . Have a World Wide Reputation as the Leaders for Exhibition Females . . . .

THIS reputation has been made in America's GREATEST SHOWS were the competition is the hottest any where on earth. The winnings made with my **Exhibition Females** in the hands of my customers all over the United States and in foreign countries is the strongest endorsement of the high quality of my Plymouth Rocks.

Winnings at Boston Show, 1909

Hens—1st, 2nd, 3rd, 4th. Pullets—1st, 3rd, 5th, and 6th. Exhibition Yard—2nd. **Champion Challenge Cup,,** value $100, for **Best Female.** American Plymouth Rock Club Silver Loving Cup for the best Cock, Hen, Cockerel, Pullet and Exhibition Yard. All of **Association's Cash Special Prizes,** including **Best Display,** best Cock and 4 Hens, best Cockerel and 4 Pullets, 10 or more American Plymouth Rock Club Cash Special Prizes.

MALES for breeding, **Exhibition Females** of the up-to-date, **clean, sharp, narrow, intense barring.** All farm raised, rich in blood of **Champion Females** at **Boston** and **New York Shows.** $10.00 to $25.00 each. Sold subject to approval.

Exhibition Male winnings, such as 1st Cock, at Philadelphia, 1901, Boston, 1902, 1908; New York, 1905; 1st Cockerel, Boston, 1903, 1908 and Champions at Boston 1902, 1908, stamp my male line with the same high quality as my female line.

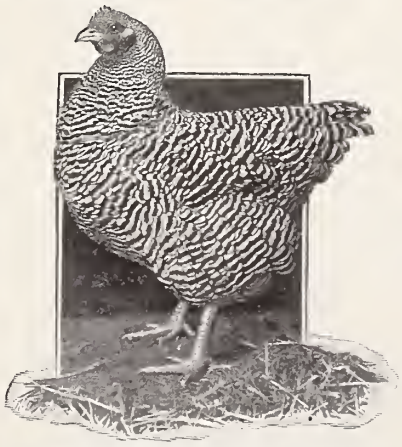

First Prize Hen at Boston Show 1908
Winner of Four Special Prizes including Champion Challenge $100 Cup and Color Special.
Bred, owned and exhibited by
C. H. LATHAM, LANCASTER, MASS.

Eggs $10 per Setting from the Choicest Selected

Birds mated for Exhibition Males, also from same quality birds for Exhibition Females.

C. H. LATHAM, Box P. F., Lancaster, Mass.

LETTERS FROM READERS

This department is for the purpose of giving publicity to the views of our readers who would like to express themselves briefly upon topics that are of interest. A hearty invitation is extended to all our readers to use the department freely.

A SET-BACK FOR MINORCAS.

Editor POULTRY FANCIER.—

Recently when Minorcas were being discussed so vigorously, we wanted to tell those persons who said: "All breeders who are opposed to the present weights should breed Leghorns," that "those favoring the present weights should breed Plymouth Rocks," for that seems to be what they are striving for in weight, not seeming to realize that they are sacrificing the merits of the breed by so doing.

And we say here that the persons who were the instigators in putting excessive weights on the Minorcas—a breed of the Mediterranean class—whose sole foothold upon the seat of popularity is "heavy egg production" have done much to retard its progress.

A certain gentleman said recently—in referring to weight—that they (the Leghorn breeders) did not want to be like the Minorca breeders, ruin their breed by excessive weights. We wish to say here that while we believe in fair play to all—weights for all breeds—we do not believe in making them unreasonable; and not "all" Minorca breeders had a hand in this deal. Many such breeders are level headed enough to see that this is an injury, especially to a breed of the Mediterranean class, and while the most of us have not as yet let these excessive weights ruin our breed, we know that it is doing much to retard its progress. The person who takes up the breeding of these fowls does so with the object in view of getting eggs, lots of them the year around, not with the object of getting the largest number of pounds of flesh regardless of other things. Why make weights so large that it discourages, and is an injury to any breed? Is it to keep out the masses and give a few of the BIG GUNS who do nothing but coddle up a few specimens to win with, an easier chance to walk away with honors? We say have a weight clause for all breeds, and make it reasonable. No doubt those Leghorn breeders who do not favor weights, feel bad to have we Minorca breeders or others take a hand in this controversy, but we would like to ask them to consider the reverse conditions and see if they would have taken it as long as we have. Are not the Minorcas a Mediterranean breed, and "egg machines" in every sense of the word? And I am sure no Minorca breeder would want to steal Leghorn honors, for wherein could they be benefitted thereby excepting in color of flesh? And we Minorca breeders have weighed the matter well, and find that the large numbers of nice large eggs laid the year around, together with the difference in pounds of flesh, more than overbalance the color of flesh. And if they are not trying to steal Minorca honors, why not have a weight clause, so that these "know all" breeders throughout the country who are breeding "Minorca type Leghorns" and creating many wrong impressions thereby, can be given a mark to go by?

So here is wishing the Leghorn breeders success, and hoping for justice to all. MRS. H. F. BLATTLER.

Solon, Iowa.

* *

EVERY BREED OF FOWLS SHOULD HAVE A STANDARD WEIGHT.

Editor POULTRY FANCIER.—

I see that some writers assert that the moment we adopt weights for Leghorns that it will check their egg record. The weights for all breeds are expected to be that which the best specimens can carry and not affect their egg record. The generously developed specimen of any breed will lay larger eggs and more of them than will the very smallest and the excessively large specimens, but when we come to the wind up and obliged to sell for meat the large one gives us the most money as a food supply. Some 4 or 5 years ago at New York the White Leghorns that won 1st and 2nd cock, 1st and 2nd hen, 1st and 2nd cockerel, 1st and 2nd pullet were birds that the cocks weighed 6½ and 7 lbs., hens 5 and 5½ lbs., cockerels 6 lbs. and pullets 4 and 4½ lbs., and they were Leghorns. If one man can raise such, trusting the care to a farm hand, what is the use of crying out against good average weight for Leghorns, say 4 lbs. for pullets, 5 lbs. for hens, 5½ lbs. for cockerels, 6½ lbs. for cocks, when such females lay good, nice size eggs and enough of them. We cannot ignore the money coming from the meat product. If the Leghorn races can be made to weigh one pound more by giving them

Hoover's Barred Rocks are the champions of Indiana and they have no superiors anywhere. Their show record for the past 17 years at the leading shows proves their claim. EGGS. I have the choicest matings of strictly line bred birds that experience and money can produce. If you want honest treatment and birds of quality, order a setting of my eggs. Illustrated circular and price list free. G. EARL HOOVER, BOX B., MATTHEWS, IND.

Wilkinson's White Plymouth Rocks Are winners. They are bred to lay. 13 yearling hens including 7 prize winners laid during December and January. 432 eggs. 6 fine pens mated for this season's egg trade. Best pen $2 per 15 other pens $1 50 per 15. Incubators $6 per 100. Houdans, Beauty Birds, 1st Cockerel late Omaha Trans. Mississippi Show, heads pen No. 1. Every female in pen a prize winner. Eggs $2.50 per 15. Other prize pens $2 per 15. Fancy S. C. White Minorca eggs $1.50 per 15. If you want quality and utility my stock will please you.
White Prince Strain
W. T. WILKINSON, ROSEDALE FARM, BOX 15 G, EAST DES MOINES, IOWA

Partridge Cochins Exclusively Prize winners for 27 years. The latest winning at Havana, Ill., Feb. 8th, '09. Special for best Pen, Cock, Hen and Pullet, also 1st on pen. 1st, 2nd, 3rd and 4th on Hen; 2nd and 3rd on Cockerels; 1st, 2nd, 3rd & 4th on Pullets. **Eggs, $2, $3, $4, & $5 per 13.** Stock always for sale.
Dr. H. F. BALLARD, - - Chenoa, Illinois

Noftzger's Partridge Plymouth Rocks
ACKNOWLEDGED LEADERS
12 Grand Pens Mated 12
Winning nearly everything at Chicago, Indianapolis and many other leading shows—for me and in the hands of my customers. Send for mating list of the greatest new breed of fowls.
S. A. NOFTZGER, NORTH MANCHESTER, Route 4, INDIANA Originator of Partridge Plymouth Rock Fowl.

R. C. REDS. EGGS From Bradford, Peoria and Canton winners. Write your wants. Will treat you right.
Good hatch guaranteed or setting replaced free.
WILLOW CREEK POULTRY YARDS, F. E. LIGGETT, Prop., BRADFORD, ILL.

EGGS FOR HATCHING From Pure Felch Strain Lt. Brahmas, Barred Plymouth Rocks. Special matings in Barred Rocks (Bradley strain) and S. C. Brown Leghorns (Pullet line.) Mammoth Bronze Turkeys of high quality. Prices reasonable. Write
L. H. JOSTES, - - - RTE. 2, MACON, ILLS.

a weight section they would be twice as valuable and ten times as many sold and bred. If you want to see the best specimen of any breed win give them a Standard weight that will protect them from playing second fiddle to others of their class no larger than Bantams. I say give every breed a

A 95¼ point White Rock cockerel. A grand bird in every way. He heads the best pen of Erwin Pifer, Eureka, Ill.

Standard weight and no cutting for over weight and in case of tie the largest and heaviest to win.

Natick, Mass. I. K. FELCH.

* *

A QUESTION OF WEIGHT.

Editor POULTRY FANCIER.—Your paper with articles from such masters as Babcock and Felch as contributors is surely in the front rank; should a fancier of only 35 years' experience be allowed to differ in any way is for you to say. In the first place an entirely unremunerative variety cannot long survive. That perfect W. F. Spanish hen we read about, who took prizes for nine years and never laid an egg, surely had no descendants, and the utility man certainly can be agreed with, regardless of Mr. Babcock, if he says, "Not such a hen for me." But we do not want to go so far in the utility class as Mr. Felch, who writes that a Hamburg should weigh 6½ pounds. The delight we feel in looking at these

Rose Comb Black Bantam Cock. Winner of first at Michigan State Show, Detroit, and also at Elmore and Sylvania, Ohio, in some of the hotest classes ever seen at these shows. Owned and bred by R. J. Stange, Adrian, Mich.

birds is their daintiness, their agility, their grace, their shyness. A Hamburg cock to my mind (and I commenced breeding S. P. Hamburgs in 1873) should weigh less than 5 pounds. But we might have more for Polish (I began breeding Polish in 1880). I remember seeing a fine Golden hen at the Hartford show in 1878. She had size, and it became her. I think there are far too many small Polish. The exhibitor of the Silver Polish cock in the last Madison Square show, and to my mind it was the finest bird, bar none, of the several thousand, wrote me that he had some Buffs but they were not heavy enough for New York showing. He seemed to know that Polish should be large. I once saw some large S. P.

Columbian Wyandottes. Winners at Ohio Fair and Portsmouth, Ohio 1907 All awards at Peoria, Ill., 1908 and Eureka, Ill., 1909. Choice breeders scoring 91 to 93¼ at exceptionally low prices. EGGS, $2 and $3 per 15.
N. H. CLOSE, - - - - EUREKA, ILL.

SINGLE COMB REDS My Reds won 14 regular prizes and 4 specials at Omaha, Lincoln, and Cedar Rapids Show, 1909. Egg circular, mating List Free.
CHAS. ROSS, BOX 74 BLAIR. NEBR.

DAY'S WHITE WYANDOTTES
Won at Blue Island, Ill., Jan. 1909, 3 firsts, 3 seconds, 3 thirds. Grand challenge Trophy Cup for best pen in American class. At Morris, Ill., Jan. 1909. on eight entries won thirteen ribbons, including three specials for the highest scoring male, female and pen in the show.
EGGS From These Grand Pen, $2.50 Per 15
CHAS. C. DAY, R 1 BLUE ISLAND, ILL.

Barred Plymouth Rocks :: Pullet Line
At Cleveland, O., Jan., '09, won 2 Pullet & Special on Shape
At Nashville, Tenn., Dec., 1908, won 1 and 5 Pul. 1 Hen, 1 Pen
Stock For Sale—A Few Very Fine Pullet-Bred Cockerels
Eggs During The Season
Stock the Best and Prices Reasonable
Mrs. Harvey H. Miller, Louisville Road, Canton, Ohio

LANG'S S. C. BROWN LEGHORNS Have won over 200 prizes in the past 19 years at the principal shows of the west, are also known as regular egg machines as they lay all winter, EGGS from six grand pens, cockerel and pullet matings $1.50, $2 and $3 per 15. Send for circular which is free.
C. F. LANG, - - LA CROSSE, WIS.

Line Bred Barred Plymouth Rocks Winners at Columbia City, Goshen, La Grange and Angola, Ind., Montpelier, Ohio, and Grand Rapids, Mich. Four Grand pens mated for my egg trade of 1909, which contain the very cream of the males and females, that I have produced in the past three years, and comprises the choicest collection I ever owned. Eggs $3.00 per 15, $5.00 per 30.
HARRY W. PRICE. R. F. D. 2., La Grange, Indiana

BAKER'S SINGLE COMB WHITE LEGHORNS Winners at leading shows of the country for me and my customers. At Nashville, Dec. 1907. I won 2nd, 3rd cock, 1st cockerel, 1st hen 1st and 3rd pullet, 1st pen. My hens have good egg records and are unsurpassed for the show room. Eggs for hatching in any quantity from the choicest and most carefully selected matings and stock at all times. If I fail to please you simply return them and get your money. Egg $1.50 per 15, $2.50 per 30 none better at any price.
G. W. BAKER, BOX 293, WINCHESTER, TENN.

RUDY'S WHITE WYANDOTTES THE SENSATIONAL CHICAGO WINNERS
At the December 1908, Chicago show won 1st, 3rd and 4th cock, 1st, 4th and 5th hen, 1st, 2nd and 4th cockerel, 1st, 2nd and 5th pullet, 1st and 2nd pen, specials and silver cups for best display. EGGS FROM 10 SPECIALLY SELECTED PENS. Write for mating list and prices.
RUDYDALE POULTRY FARM
GEO. H. RUDY, Prop., - - - - MATTOON, ILL

Prize Winning Barred Plymouth Rocks
that have won at Cleveland, Columbus, Chicago and Toledo Shows in strongest of competition. A few males left, good ones too. Also eggs from my best yard, at $3.00 per 15, or $5.00 per 30. I have pleased hundreds of customers and put them at the top with stock and eggs from my yards. I can do the same for you.
E. F. PEIRCE, R. F. D. No. 1 Port Clinton, Ohio

Donaghey's S. C. R. I. Reds are Winners at the big LaCrosse Wis. show Dec. 1908 only five entries, won 1st Cock 1st and 3rd Pullet, Tucker Judge. At Baraboo Valley Show, Jan. 1909, won all firsts. American Class Cup, R. I. Red Club Cup and $10.00 Gold Special for the ten highest scoring birds in Show. Campbell Judge. At Wisconsin Poultry Association, Stoughton, Wis., Jan. '09, only six entries; won 1st Cock, 2nd and 5th Pullet, 3rd Hen and 2nd Pen. Heck Judge.
Stock and Eggs in Season. Prices Reasonable. Write for Mating List.
J. T. DONAGHEY, - Box 117, North Freedom, Wis.

Hamburgs, those like what Mr. Felch would require, and they were very displeasing to me—they looked gross. As for the utility, I believe that statistics show that a small bird lays a larger egg in proportion than a large bird does. Also to one who is familiar with Hamburgs, he is satisfied with the meat and its quality and quantity. For the meat is in the right place and of delicious quality, as is that of the Polish. I have not eaten meat in some 20 years, but I remember Hamburgs mature rapidly. I had a White H. pullet hatched in August and she began to lay in December. What is lost Mr. Felch in size is made up in delicacy of flesh, early maturity, and in much cheaper egg production. It would not hurt to raise Polish to 6½ or 7 for cocks, but I believe it would deeply injure the appearance of Hamburgs.

ELBERT WAKEMAN.

Milneck, L. I., N. Y.

* *

AN OLD TIME BREEDER WRITES ABOUT OLD TIME BREEDS.

Editor POULTRY FANCIER.—

Since POULTRY FANCIER has given the old time fanciers a chance to write up their favorite fowls I would like to mention some of the old time breeds that were at an early date more or less popular. The Black Polish with their white crests and brilliant black plumage, were great favorites many years ago. I well remember a Polish hen that came to us. She no doubt escaped from some mover's wagon, as the country where I lived was quite new and there were many wagons on the road with household goods, poultry, etc. We children named the hen "Black Dinah." She had a beautiful white crest and was evidently pure bred. Yet notwithstanding her non-sitting reputation, she stole away into the woods and laid a litter of eggs which produced a brood of fine healthy chicks. The pullets were, of course, mongrels, but they laid well and were great favorites. At a later period when the fanciers aimed to increase the size of the crest and eliminate the black feathers the fowls suffered and were not as hardy. I remember of seeing many more or less pure Polish on the farms around the country. Some were heavily crested and beautifully frosted with delicate white spots. The farmers' wives of that early day considered the Polish most excellent fowls, and so they were, and with natural suroundings would steal their nests and bring off fine healthy broods of chickens. It goes to show that with Dame Nature as a guide and the surroundings of woodland briars and brambles, many of the non-sitters would no doubt forfeit their reputation and bring forth broods of chicks. There is no question but the White Crested Black Polish are the most beautiful fowls we have, and I am glad there are a few fanciers who breed them. All the new breeds of the present day are indebted to the old time Javas, Dominiques, Hamburgs, etc., for their origin. I remember the old time Shanghais were often heavily crested, whether from an infusion of Polish blood or the blood of the original "Kulm" cock, from which the Asiatics are descended. The old writers mention the fact that the original "Gallus Gigantus" were some of them crested. The Polish are a very

One of the elegant White Orpingtons owned by Brown & Coleman, Station L., Cincinnati, O.

RICEVILLE POULTRY YARDS
WM. BATHEN, Prop.
RICEVILLE, - - IOWA
Breeder of pure bred poultry. Light and Dark Brahmas, Single and Rose Comb Rhode Island Reds, Barred, White and Buff Rocks. White, Silver Laced, Silver Penciled and Golden Wyandottes. Houdans, White and Brown Leghorns. Toulouse Geese and Pekin Ducks.

S. C. Brown Leghorns White Wyandottes. . . Winners at Kendallville, La Grange, Angola and Goshen. Ind. and Grand Rapids Mich. Some Grand Exhibition and breeding males for sale. Scoring 93 to 94½ by Tucker and McClave. Eggs from exhibition matings made up of birds scoring from 92 to 95½, $2.00 per 15, $3.50 per 30.
G. A. GAGE, R. F. D. 6. La Grange, Ind.

Single Comb Brown Leghorns
EXCLUSIVELY
Bred for Size, to Lay, to Win
Scores, 1st Cockerel, 94, 1st Hen, 94½, 1st Pullet 94¾, 1st Pen, 188 5-16, 10 birds, 941¾, McClave, Judge. *Send for Mating List.*
IRA FORD, :: La Grange, Indiana

WATCHEMOKET POULTRY YARDS
SEASON OF 1909.
EGGS FOR HATCHING
Argonauts : : : $5.00 per dozen
Phoenix Fowls : : 3.00 per dozen
Only a strictly limited number of eggs will be sold. The Argonaut is a pea combed bird buff colored, yellow shanked, general purpose fowl. The Phoenix is the unique long-tailed breed produced by the "Yankees of the Orient", the wonderful little Japanese. Cash in advance with all orders.
H. S. BABCOCK
77 Summit St., - East Providence, R. I.

RHODE ISLAND REDS YIELD BIG PROFITS

Many a farmer has made a big dent in his mortgage by the help of Rhode Island Reds. Walter Sherman's new book tells you all about these wonderful fowls—how easy they are to take care of, how fine they are for table use, what prolific layers they are—even tells you how to take care of them when sick. Every poultryman should have it.
The pictures in the book are true to life—each from a photograph made at Mr. Sherman's place. Two of them, by the new French color photography, show the birds in their natural plumage—so real that you almost expect them to move.
How to Get this Valuable Book Free
Send me 20 cents—to help pay the cost of the book. Fifty cents would be a low price for it. With each book is given a rebate coupon worth 20 cents on your first order for two settings of eggs. Send for the book today.
WALTER SHERMAN, Cliffside, Newport, R. I.

PROUTY'S ROCKS ARTRIDGE COCHINS. Eggs, Pen 1, $3.00. Pen 2, $2.00 per 15. Write for Circular.
O. L. PROUTY
Box 115, New Lothrop, Mich.

Buff Wyandottes Winners at Chicago' also Iowa, Missouri, Minnesota and Illinois State Shows, and many others. More cockerel prizes Ill. State Show than all competitors. Eggs from these prize birds will do you good the best at a reasonable price is what you want. Eggs ½ price after May 1st. Free circular.
BUFF WYANDOTTE SPECIALIST
H. E. BATES, - GALESBURG, ILL.

FRANK I. BENNETT
Poultry Yards
P. O. BOX 79, POINT PLEASANT, N. J.
Leghorn Specialist
Single and Rose Comb, White, Buff, Black, Silver Duckwing, Red Pyle and R. C. Brown. EGGS $1.50 to $5.00 per 15. Circular free.

Partridge Plymouth Rocks
Exclusively. Stock and Eggs for sale. Send for free catalog.
J. A. HAGEMAN,
BOX P. F., CHARLOTTE, MICH.

Eggs From Winners
at reduced prices.
White Chinese Geese Eggs - 20c each
Pekin Ducks Eggs - - $1.50 per 11
Light Brahmas Eggs - - 2.00 per 15
Can also supply 100 egg orders. Stock for sale at all seasons. Satisfaction guaranteed or money refunded. Write your wants.
THE GREENWALD POULTRY FARM
F. C. GREENWALD, Prop.,
R. F. D. 7., ADRIAN, MICH

SMITH'S WHITE ROCKS We win wherever we show, including Madison Square, New York 1908-09. Why not place your order where you know you can and will get the best. Write me for mating list and photos of male birds heading my breeding pens. I want to build up a big business with Poultry Fancier readers and I'll give you the very highest quality at most reasonable prices.
CHAS. L. SMITH
RTE. 58; NEW HAVEN, CONN.

2,000 young hen hatched Reds and 1,000 yearlings for sale at Hard-Time prices. Guaranteed winners at right prices. De Graff's Book on Reds is the finest book ever published.

old breed and have held their own through all the changes and vicissitudes of time, and I sincerely hope they will come to the front again. I will in another article later on take up those splendid old time favorites, the Black Javas, one of the very best breds extant. C. M. HUTCHINS.

Highland, Ind.

IDEAL ALUMINUM LEG BAND
To Mark Chickens
CHEAPEST AND BEST
12 for 15c; 25—25c; 50—40c; 100—75c.
Sample Band Mailed for 2c Stamp.
Frank Myers, Mfr. Box 68. Freeport, Ill.

BARRED PLYMOUTH ROCKS Mulloy's Ringlet cockerels are winners. Won seven ribbons at three shows Dec. 1908. Have a few good ones left. Write me what you need. I can please you. Eggs $1.50 per 15.
C. W. MULLOY
BOX 10, FREMONT, NEBR.
Golden Seabright Bantam eggs $1.00 per 15.

Eggs for Hatching From Prize winning White Plymouth Rocks. Won 2nd cock, 3rd hen at Scranton, 1st cock, pullet and pen, 3rd hen at Binghamton, 2nd pullet at Philadelphia. Prices are right.
W. E. REED & SON
1720 W. GIBSON ST. SCRANTON, PA.

Stop and think this over The faultless Houdan of Handsome crest. Choice stock and carefully mated, from the famous Henning Strain. The heavy weight Black Langshans also bred right. Houdan eggs $1.50 per setting. Black Langshan eggs $1.00.
C. A. BAHDE, - ARCADIA, NEBR.

Leghorns, Houdans, Rocks
Leghorns for March 183, to date 457
Rocks " " 210, " " 369
(One Rock Pullet died March 13th)
Houdans for March 89, to date 90
Send for my show record 1908-1909
H. E. ROGERS, 929 MISS STREET, LA CROSSE, WIS.

LOOK HERE
Eggs from our PRIZE WINNING S. C. BUFF LEGHORNS, $1.50 and $2.00 per 15. Write for mating list and show record.
Tazewell Poultry Yards, PEKIN, ILLINOIS
Members American Buff Leghorn Club.

Barkdoll's White Wyandottes Win again. To their winnings at Bryan, O., Dec. 16-19, '08, they added at Edon, O., Jan. 5-8, '09, 1st. 2d, 3d cock; 2d, 3d cockerel; 1st, 2d, 3d hen; 2d, 3d pullet; 1st pen; 10 best in show and at Toledo, 1st, 5th cock; 1st pullet. I can sell you eggs and stock that will win for you Prices low for quality.
G BARKDOLL, Box 218, West Unity, O.

E. W. MONTGOMERY
DODGE, - NEB.
Breeder of
Ideal Princess Strain
R. C. R. I. REDS
Large, vigorous, red to the skin fellows. One of the best strains in the world. Pen No. 1 contains one male and five females scoring from 94 to 94¾. Limited number of eggs $5 for 15. Pen No. 2 contains 2 males and 18 females all first class birds. Eggs $2 for 15. Satisfactory results guaranteed.

ONE OR SEVERAL BREEDS.

Editor POULTRY FANCIER.—

From time to time I read articles in the various poultry journals in which the writers claim that a breeder in order to bring fowls to the very highest possible excellence, must keep only one variety.

Now, it is certainly any fancier's privilege to confine himself to one variety, if he chooses so to do; but when he assumes and continually asserts that his brother fancier cannot breed equally good stock in each of his several varieties, he is in our opinion going beyond his privilege, for I claim that any fancier who has the ability to make a success with one variety of poultry, may if he has room and means be equally successful with several varieties. And it won't tax his brain a whit the more. For instance, a fancier who has the ability and means to keep nine pens of one breed, up to a high state of excellence, may just as well, if he chooses, keep three pens of each of three varieties up to an equally high standard.

Now, what are some of the advantages of keeping several varieties over those of keeping only one? First, when a fancier has established a good reputation for himself and his birds, he can with the same advertising do a much larger and more profitable business. For some customers will want one; others, another of the varieties he keeps. But if he has only one variety to offer, half or two-thirds of his would-be customers must go to other breeders for what they want. Second, the fancier who has several varieties can make a much larger and finer exhibit at the shows than the man with one variety. Third (and this means much to the genuine fancier), the man or woman who has several varieties, has a much more pleasing display in his own yards. Imagine a florist who grows only dahlias in his gardens.

In short, the argument that a fancier cannot bring to the best possible development more than one breed at a time is an argument resting on very poor foundations, and we fear is often made as disguised advertising to carry the idea that the stock of the breeder who keeps only one variety is much superior to that of the fancier who keeps several varieties. As a matter of fact, many of the most noted breeders keep from two to ten varieties.

W. H. HARWOOD, M. D.

Chasm Falls, N. Y.

Golden Rule Poultry Farm
BARRED ROCKS EXCLUSIVELY
Won at West Michigan Show. Grand Rapids 1st cock, tie 1st hen; 1st ckl. 1, 2, 3, 4, pul., 1st 2-pen, also silver cup 3 years in succession for best pen.
Eggs from best pens $5.00 per 15, other pens $3.00 per 15. Incubator Eggs, $4.00 per 100.
JOHN SCHIPPER, Filmore Center, Mich.

Partridge Cochins Young birds for sale. Eggs in Season. Write your wants.
AMOS FULK
544 E. Dowling Street
KENDALLVILLE, IND.

PARTRIDGE WYANDOTTES EGGS
No stock for sale—Demand exceeds supply. Our birds are winners. Send your order for eggs and raise some good ones. Don't delay —Do it now—Mating list free. : : : : :
Pen 1, tripple laced.....$4 00
Pen 2 & 3 pul. & pen 4 cockerel mated... 3 00
Pen 5 utility—Some good blood here also 2.00
GREER POULTRY YARDS, Zion City, Ill.

Patterson's Barred Plymouth Rocks My matings are made up of extra fine selected birds, including my 93 point cockerel by Tucker, also his sire, whose sire and Grand sire were 1st prize winners. My prices are very reasonable, considering the quality of my stock. Eggs $3.00 and $5.00 per setting. *E. H. PATTERSON, 1288 So. Division Street, Grand Rapids, Mich.*

White Rocks
The winning and laying kind.
Eggs $2.00, $3.00 and $5.00 per 15.
WIDE AWAKE POULTRY FARM
BOX 1., ARIEL, PA.

Barred Rock Eggs for hatching from 6 grand pens 3 cockerel and 3 pullet matings $3 50 per 15. Stock for sale. Mating list, show record, etc., free. Write
A. S. WEBB
BOX F., - - SANDSTONE, MINN.

Power's Buff Wyandottes Win! Mo. State, Dec. '08, 1st cock, 1st, 2nd, 3rd hen, 4th, pullet, 2nd & 4th cockerel; 1st and 2nd pen on 6 entries. Kansas State, Jan., 1909 (five entries) 2nd cock, 2nd and 4th hen, 3rd pullet, 2nd pen. Iowa State, Jan. 1909, 1st and 3rd cock, 2nd cockerel, 1st, 2nd, 3rd, 4th and 5th hen, 5th pul. 1st and 3rd pen. Silver cup for best ten Buffs all varieties.
My birds have won every Club Cup offered in Iowa.
Have mated three small pens of prize winners for my own use. Have printed no egg circular. May be able to furnish a few eggs to customers, at $5.00 per 15. S. A. POWER, Fairfield, Iowa.

Standard Bred **Single Comb White Leghorns** Exclusively.
Birds of quality that will win wherever shown Winnings last month in a very hot class of 75 birds, 1st cock, 1st, 2nd and 3rd cockerels, 1st and 2nd pullets, 1st and 2nd pens, Silver Cup for highest scoring pen of solid colored birds in the show. National Single Comb White Leghorn Club Ribbons for best cock, best cockerel, best pullet and best pen. Also thirteen special premiums. At Louisville, Ky., the week following the New Albany Show. I won 3rd cock 2d cockerel, 3rd pullet and 2nd pen in a strong class of 76 birds. Circular of stock and eggs will be forwarded immediately upon request.
HARVEY H. HARTMAN
NASSAU FARM (BALD KNOB LANE) NEW ALBANY, INDIANA

Awards at Pana, Ill.

LIST OF EXHIBITORS.

Austin, O. J., Pana, Ill.
Armentrout, G. U., Irwin, Ill.
Adam, O. C., Herrick, Ill.
Branyan, Alex., Assumption, Ill.
Baker, G. H., Oconee, Ill.
Bickerdike, J. A., Millersville, Ill.
Cavanaugh, M. J., Pana, Ill.
Cisna, J. J., Tower Hill, Ill.
Drain, J. A., Pana, Ill.
Elwell, O. A., Pana, Ill.
Eybel, Alvie, Pana, Ill.
Farner, J. Edgar, Pana, Ill.
Foster, Guy, Tower Hill, Ill.
Fay, Parkerson & Co., Pana, Ill.
Fathauer, W. H., Moweaqua, Ill.
Hedger, Miss Alice, Pana, Ill.
Harris, Geo., Taylorville, Ill.
Karle, Ed. T., Tower Hill, Ill.
Kirkbride, J. G., Nokomis, Ill.
Large, Harry, Millersville, Ill.
Miller, F. W., Shumway, Ill.
Nash, Dwight, Edinburg, Ill.
Pippin, H. W., Newton, Ill.
Penwell, Max., Pana, Ill.
Richardson, H. C., Edinburg, Ill.
Schaffner, Chas. T., Herrin, Ill.
Simons, W. M., Assumption, Ill.
Snapp, Mrs. J. R., Findlay, Ill.

First prize Partridge Plymouth Rock cock at Detroit, '07, and at Ithaca, '08. Owned by Paul Lafromboise, Mt. Pleasant, Mich.

Stowder, Chas., Nokomis, Ill.
Simpson, Mrs. Ben., Pana, Ill.
Workman, Cleve., Owaneco, Ill.
Waker, Ray, Pana, Ill.
Wilcox, C. A., Rosemond, Ill.
Wilson, L. B., Edinburg, Ill.

LIST OF AWARDS.

Barred Plymouth Rocks.

Foster, 3 ck, 1 hen, 4 pen; Kirkbride, 1 ck, 3 hen, 2 pen; Branyan, 3 ckl, 1 pul, 1 pen; Drain, 2 ck, 3 pen; Snapp, 1 ckl, 4 pul; Stauder, 4 ck, 2, 4 ckl; Fathauer, 2, 3 pul; Harris, 2, 4 hen.

White Plymouth Rocks.

Armentrout, 1 ckl, 4 pul; Fathauer, 2, 3 hen, 3 pen; Hedges, 1, 2 ck, 2, 3, 4 ckl, 2, 4 hen, 1, 2, 3 pul, 1, 2 pen.

Buff Plymouth Rocks.

Harris, 1, 2 ckl, 1 hen, 1, 2, 3 pul, 1 pen; Penwell, 3 ckl, 4 pul.

White Wyandottes.

Austin, 1 ckl, 1, 2 hen, 1 pul, 1 pen; Elwell, 3 ckl; Workman, 2 ck, 4 pen; Large, 3 ck, 2, 4 ckl, 3 hen, 2, 4 pul, 3 pen; Miller, 1 ck, 4 hen, 3 pul, 2 pen.

Partridge Wyandottes.

Drain, 1, 2 pul; Parkerson & Co., 1 ckl, 1, 2 hen, 3, 4 pul, 1 pen.

S. C. R. I. Reds.

Richardson, 1, 4 ckl, 2 pul, 2 pen; Wilcox, 1 ck, 2 ckl, 1, 2 hen, 1 pen; Wilson, 3 ckl, 1, 3, 4 pul, 3 pen.

R. C. R. I. Reds.

Large, 2, 3 ckl, 2, 4 pul, 2 pen; Cavanaugh, 1 ckl, 1, 3 pul, 1 pen.

Light Brahmas.

Austin, 1 ck, 1 ckl, 1, 2, 3 hen, 1 pul, 1 pen; Simons, 2, 3, 4 ckl.

Partridge Cochins.

Parkerson & Co., 1, 2 ckl, 2, 3 pul; Harris, 1, 2 hen.

S. C. Buff Orpingtons.

Turner, 1 ck, 2 ckl, 1 hen, 1, 3, 4 pul, 1 pen; Adams, 1 ckl, 2, 4 hen, 2 pul, 2 pen; Cisna, 3 ck, 3 hen, 3 pen.

White Langshans.

Karls, 1 ckl, 1, 2, 3, 4 pul, 1 pen.

Black Langshans.

Karls, 1, 2, 3, 4 ckl, 1, 2, 3, 4 pul, 1 pen.

S. C. White Leghorns.

Elwell, 1 ck, 1, 2, 4 pul, 1 pen; Simons, 2 ck, 1, 3 ckl; Cisna, 2, 4 ckl, 1, 2, 3, 4 hen, 3 pul, 2 pen.

R. C. White Leghorns.

Nash, 1 ck, 1, 2, 3, 4 hen, 1, 2 pul, 1 pen.

S. C. Brown Leghorns.

Parkerson & Co., 1 ck, 1, 2 hen, 1, 2 pul, 1 pen.

R. C. Brown Leghorns.

Armentraut, 1 ck, 1, 2 hen, 1, 3 pul, 1 pen; Parkerson & Co., 2 ckl, 2 pul.

Houdans.

Pippin, 1, 2 ck, 1, 2 hen, 1, 3, 4 pul, 1 pen; Cisna, 3 ck, 3 hen, 2 pul.

Silver Spangled Hamburgs.

Harris, 1 ckl, 1 hen, 1, 2, 3 pul.

Cornish Indian Games.

Harris, 1 ckl, 1, 2 hen.

Black Breasted Red Games.

Eybel, 1 ckl, 1 pul.

Golden Sebright Bantams.

Schoffner, 1, 2 ckl, 1, 2, 3, 4 pul, 1 pen.

Mammoth Bronze Turkeys.

Austin, 2 adult tom, 2 ckl, 2 hen; Walker, 3 ck, 3 hen, 3 ckl; Snapp, 1 ck, 1 ckl, 1 hen, 1 pul, 1 pen.

White Holland Turkeys.

Large 1 adult ck, 2 hen, 1 pul.

Pekin Ducks.

Harris, 3 ckl, 2 pul; Bickerdike, 1, 4 ckl, 1 pul; Stauder, 1 ck, 1 hen; Cisna, 3 pul; Austin, 2 ckl.

Indian Runner Ducks.

Cavanaugh, 1 ckl, 1, 2, 3, 4 pul, 1 pen.

Embden Geese.

Fathauer, 3 ck, 3 ckl, 1 hen, 3 pul; Bickerdike, 4 ckl, 1 pul.

Toulouse Geese.

Stauder, 1 ck, 1 hen; Baker, 3 ckl.

White African Guineas.

Bickerdike, 1, 2 ckl, 1, 2 pul.

Awards at Pittsburg, Kan.

LIST OF EXHIBITORS.

Balm, L. E., Pittsburg, Kan.
Bamhoff, H. R., Pittsburg, Kan.
Bronson, S. T., Parsons, Kan.
Braunsdorf, T. C., Parsons, Kan.
Cowan, Geo., Frontenac, Kan.
Cowan, J. C., Pittsburg, Kan.
Edmon, Ernest, Mindenmines, Mo.
Ferguson, Guy, Opolis, Kan.
Foltz, T. J., Pittsburg, Kan.
Gray, J. W., Chanute, Kan.
Grother, H. C., Pittsburg, Kan.
Hendricks, Roy, McCune, Kan.
Herraine, H. E., Pittsburg, Kan.
Laqua, E., Pittsburg, Kan.
Lawver, Daniel, Wier City, Kan.
McCleland, Pleasanton, Kan.
McCluskey, Tom, Fleming, Kan.
Meeker, W. R., Chanute, Kan.
Ozbun, Mrs. J. A., Pittsburg, Kan.
Seabaugh, S. T., Pittsburg, Kan.
Shultz, S., Neutral, Kan.
Smith, W. A., Frontenac, Kan.
Stephenson, John, Pittsburg, Kan.
Taylor, J. M., McCune, Kan.
Walker, A. M., Pittsburg, Kan.
Wible, L. H., Chanute, Kan.
Wilson, R. C., Mulberry, Kan.

Barred Plymouth Rocks.

Ozbun, 3 ck; Foltz, 1 ck, 3 pen; Laqua, 2 ck, 1 ckl, 1, 2, 3 hen, 1 pen; Taylor, 2, 3 ckl, 1, 2, 3 pul, 2 pen.

White Plymouth Rocks.

Wible, 3 ck, 2 pen; Shultz, 1, 2 ck, 1 ckl, 1, 2, 3 hen, 1, 2, 3 pul, 1 pen; Grother, 2, 3 ckl.

White Wyandottes.

Bamhoff, 3 ck, 1 hen, 3 pen; Herraine, 1 ckl, 1, 3 pul, 1 pen; Gray, 2 ckl, 2 hen, 2 pen; G. Cowan, 2 pul, 3 ckl; J. C. Cowan, 2 ck, 3 hen.

Golden Wyandottes.

Walker, 2 ckl; Lawver, 2 ck, 2, 3 ckl, 1, 2 hen, 1, 2, 3 pul, 1 pen.

Partridge Wyandottes.

Balm, 1 ck, 1 pen, 3 ck; McCleland, 2 ck, 1 ckl, 1, 2, 3 hen, 1, 2, 3 pul, 2, 3 pen.

Columbian Wyandottes.

Seabaugh, 2 ck, 2 hen, 2, 3 pul; Laqua, 1 hen.

R. C. Rhode Island Reds.

Meeker 1 ck, 3 hen, 3 pen; McClusky, 1, 3 ckl, 2, 3 pul, 1, 2 hen, 1 pen; Hendricks, 1 hen, 2 ckl, 2 pen.

Black Langshans.

Smith, 1, 2 ckl, 1, 2, 3 pul, 2 hen, 1, 2 pen; J. C. Cowan, 1, 2, 3 ck, 1, 3 hen, 3 ckl, 3 pen.

Partridge Cochins.

All to McClusky.

S. C. White Leghorns.

Wilson, 3 ckl; Laqua, 1 ck, 2 ckl, 2, 3 hen, 1, 2, 3 pul, 2, 3 pen; Bronson, 1 ckl, 1 hen.

S. C. Black Minorcas.

All to Edmon.

Cornish Indian Games.

All to Stephenson.

Black Sumatra.

All to Stephenson.

Pekin Ducks.

All to Braunsdorf.

Indian Runner Ducks.

All to Ferguson.

BUFF WYANDOTTES Winners at Springfield, St. Albans, Auburn, Poughkeepsie, Hagerstown, Boston, Orange, etc. No better blood to be had. ***Eggs*** from 2 best pens all solid Buff $3.00 per 15. Other pens $2.00. Riddell Strain.
STUART A. HOWLAND, BOX 415, GRANVILLE, N. Y.

WHITE ROCKS
WHITE WYANDOTTES
Stock for sale that will win in the show room and fill the egg basket. Our birds are big, White, beauties, strong in good points. Eggs from our choicest matings at liveng prices.
BERWYN POULTRY YARDS, - BOX P., BERWYN, ILL.

SILVER LACED WYANDOTTES
Winners at **Kansas City** and **Lincoln**. That grand black and white that spells **Beauty**. Eggs, $3.00, $4.00 and $5.00 per setting.
P. J. SCHMIDT, - - - GILEAD, NEBR.

THOS. SEYMOUR TOOKEY
1847 TOOKEY . . .
STRAIN OF
"Mammoth" Light, English
"Full Feathered" Dark.....
TOO ROSS MORE KEY
ROSSMORE 1909 . .
BRAHMAS
(Line bred for over sixty years)
Imported English and English-American Houdans. EGGS.
Barred, White and Buff Plymouth Rocks. Order now.
THUNDER MOUNTAIN POULTRY FARM, COLOMA, MICH.

Awards at Marinette, Wis.

LIST OF EXHIBITORS.

Allen, F. A., Oshkosh, Wis.
Amber, A. K., Marinette, Wis.
Anderson, Elmer, Marinette, Wis.
Anderson, Fred, Marinette, Wis.
Behrendt, Jr., Chas., Menominee, Mich.
Bezio, E. O., Marinette, Wis.
Bishop, W. F., Peshtigo, Wis.
Boren, Clarence, Marinette, Wis.
Bradley, Miss Nita.
Buelow, Albert, Menominee, Mich.
Bradner, Melvin, Powers, Mich.
Bundy, Andrew, Peshtigo, Wis.
Carlson, David, Marinette, Wis.
Corry, Dr. Frank M., Menasha, Wis.
Darinski, Simon, Marinette, Wis.
Diamond, A. A., Marinette, Wis.
Duket, Stewart, Marinette, Wis.
Epping, C., Sheboygan, Wis.
Gadona, S., Marinette, Wis.
Gaynon, J. A., Marinette, Wis.
Geist, P. H., Cedar River, Mich.
Hansen, A. B., Quinnesee, Mich.
Haskell, E. E., Menominee, Mich.
Hedquist, Aug., Marinette, Wis.
Hedquist Geo., Marinette, Wis.
Huiker, J. H., Menominee, Mich.
Hodgins, J., Marinette, Wis.
Jackson, Earl, Marinette, Wis.
Jennings, Mrs. T. F., Marinette, Wis.
Johnson, Nels, Marinette, Wis.
Kreese, Fred, Peshtigo, Wis.
LaComb, N. L., Stephenson, Mich.
Lang, Aug., Marinette, Wis.
Lavoy, J. L., Marinette, Wis.
LeSage, S., Peshtigo, Wis.
Mekash, Alfred, Menominee, Mich.
Melesky, Victor, Marinette, Wis.
Meyer, John C., Oconto Falls, Wis.
Meyer, E. A., Green Bay, Wis.
Michaelis, Dr. T. R., Marinette, Wis.
Moore, Byron W., Marinette, Wis.
Nelson, Rudolph, Marinette, Wis.
Pearce, John A., Peshtigo, Wis.
Pecord, Herman, Peshtigo, Wis.
Porterfield, Wm., Menominee, Mich.
Remington, John, Marinette, Wis.
Sawyer, R. J., Menominee, Mich.
Schmidt, A. E., Menominee, Mich.
Schmitt, G. W., Sheboygan, Wis.
Sprott, Geo. L., Sheboygan, Wis.
Tonne, Otto, Green Bay, Wis.
Walker, A. W., Green Lake, Wis.
Wells, Geo. M., Oshkosh, Wis.
Wemple, L. C., Marinette, Wis.

Barred Plymouth Rocks.

Haskell, 2, 4 ckl, 3 hen, 4 pul, 2 pen; Geist, 2 ck, 4 hen; Hedquist, 5 hen; Meyer, 1, 5 ckl, 1, 2 hen, 1, 5 pul, 1 pen; Bishop, 3 ck; Record, 1 ckl, 3 pul; Gadona, 1 ck; Anderson, 2 pul.

White Plymouth Rocks.

LaComb, 4, 5 ckl, 5 pul; Hansen, 2 ckl, 3 pul, 2 pen; Schmitt, 1, 3 ckl, 1, 2 hen, 1, 2, 4 pul, 1 pen.

Buff Plymouth Rocks.

Schmidt, 2, 3, 4 ckl, 1, 2, 3, 5 pul, 2 pen; Behrend, Jr., 4 pul.

White Wyandottes.

Epping, 4 ck, 2, 4 hen, 1, 4 pul, 5 pen; Corry, 2, 5 ckl, 1 hen, 5 pul, 1 pen; Hedquist, 2 pul; Anderson, 1 ckl, 3 pul, 2 pen; Darinski, 3, 4 ckl, 5 hen, 3 pen; Jennings, 1, 2 ck, 3 hen, 4 pen.

Silver Laced Wyandottes.

Behrend, Jr., 1, 2, 3, 4 pul; Remington, 1, 2 ckl, 5 pul.

Partridge Wyandottes.

Mekash, 5 ckl, 5 pul; Sawyer, 1, 3 ck.

Partridge Plymouth Rock hen, bred and owned by Paul Lafromboise, Mt. Pleasant, Mich., who is an acknowledged leader in this variety.

1, 2, 3, 4 ckl, 1, 2, 4, 5 hen, 1, 2, 3 pul, 1, 2 pen; Behrendt Jr., 2 ck, 3 hen, 4 pul.

Columbian Wyandottes.

Diamond, 1 ckl.

S. C. Buff Orpingtons.

Behrendt, 5 pul; Gadona, 1, 2, 3, 4 hen; 2 ckl.

S. C. Rhode Island Reds.

Porterfield, 4 ckl, 2 hen; Hodgins, 1 ckl, 3, 4 pul; Pearce, 1 hen; Moore, 1 ck, 3, 5 ckl, 1, 2, 5 pul, 1 pen; Anderson, 2 ckl.

R. C. Rhode Island Reds.

All to Wemple.

Light Brahmas.

Johnson, 1 ckl, 1 pul; Gadona, 2 ckl; LaSage, 2 ck; Carlson, 1 ck, 1 hen, 3 ckl, 2 pul.

S. C. White Leghorns.

Nelson, 5 pul; Schmitt, 1 ck, 1, 2, 3 ckl, 1, 2, 3 hen, 1, 2, 3, 4 pul, 1 pen.

R. C. White Leghorns.

All to Diamond.

S. C. Brown Leghorns.

All to Bundy.

R. C. Brown Leghorns.

Buelow, 3 ck, 1, 2 hen; Bezio, 2 pul; Diamond, 1 ckl, 1, 3, 4, 5 pul; Lang, 2 ckl.

Black Minorcas.

Gadona, 1, 3 pul; Diamond, 2 ckl, 1, 2 hen, 2, 4, 5 pul, 1 pen.

Blue Andalusians.

All to Walker.

Houdans.

All to Meyer.

Silver Spangled Hamburgs.

Gagnon, 1 ck, 1, 2, 3 hen, 1 ck, 1, 2, 3, 4 pul, 1 pen.

Black Spanish.

All to Tonne.

Black Breasted Red Game Bantams.

Behrendt, Jr., 2 ckl, 1, 2 pul; Jackson, 1 ckl.

White Cochin Bantams.

All to Behrendt, Jr.

Black Cochin Bantams.

All to Wells.

Buff Cochin Bantams.

All to Allen.

Pekin Ducks.

All to Michaelis.

Special Premiums.

A. P. A. Silver Medal, R. J. Sawyer, Partridge Wyandotte, best cockerel, $2.50 cash for best pens (competition). Solid colored Plymouth Rocks, Schmitt; Parti-Colored Plymouth Rocks, Meyer. Solid colored Wyandotte, Corry; Parti-colored Wyandotte, Sawyer; solid colored Mediterranean, Schmitt. Games and Bantams $2.50 cash, highest scoring ck, ckl, hen and pul, American class, Sawyer; Partridge Wyandottes, Mediterranean class, Schmitt; White Leghorns. $2.50 cash for best Partridge Wyandotte pullet, breeding ckl, Sawyer; $1.00 cash for best male bird, White Rocks, Schmitt; Barred Rocks, Meyer; White Wyandottes, Anderson; Patridge Wyandottes, Sawyer; S. C. Rhode Island Reds, Hodgins; R. C. Rhode Island Reds, Wemple; White Leghorns, Schmitt.

THE BANTY FOUNT SAVES LABOR
The most sanitary, practical, and convenient fount on the market. Will send name of nearest agent or sell direct. Money refunded and freight paid both ways if not satisfied. Heavy galvanized iron—Made to last. ½ gal. 60c. 1 gal. 75c. 2 gal. $1.00.
AMER. PATENT SPECIALTY CO. DAYTON, O.
Mention this paper.
OPEN CLOSED PAT. NOV 7 '05
EASILY FILLED & CLEANED

MAKE MONEY WITH CAPONS
Caponizing is easy and soon learned. Capons bring fancy prices and are always in demand.
CAPON TOOLS
PILLING CAPON TOOLS
complete with free instructions. Sent postpaid for $2.50. Capon Book free. Write today.
G. P. PILLING & SON CO., Arch St., Philadelphia, Pa.

Lightning Whitewash Sprayer No. 28
Whitewash your poultry house, stables. Kills lice. Sprays trees Wash wagons. Double cylinder pump. Spray 30 ft. high. Galvanized with brass tops and bottoms, brass nozzles, ball valves, heavy hose 1 ft. extension rod, all for $2.50. No. 26 Pump all brass $4.00. Cash with order, express prepaid Liberal discount to dealers. D. B. Smith & Co., No. 5, Utica, N. Y.

WINNERS
All Dottes and Dux, Stock-Eggs
Edwin H. Morris, Sparkill, N. Y.

SHOEMAKER'S BOOK ON POULTRY
AND ALMANAC FOR 1909.
There is nothing in the world like it. It contains over 200 large pages, handsomely illustrated. A number of most beautiful Colored Plates of Fowls, true to life. It tells all about all kinds of Thoroughbred Fowls, with life-like illustrations, and prices of same. It tells how to raise poultry successfully and how to treat all diseases common among them. It gives working plans and illustrations of convenient Poultry Houses. It tells all about
Incubators and Brooders.
It gives full instructions for operating all kinds of Incubators. This chapter is marvelously complete and worth dollars to anyone using an Incubator. It gives descriptions and prices of Incubators, Brooders and all kinds of Poultry Supplies. In fact, it is an encyclopedia of chickendom and will be mailed to anyone on receipt of only 15 cents, Your money returned if not pleased.
C. C. SHOEMAKER, Box 608. FREEPORT ILL.

In Buying S. C. White Leghorns and White Wyandottes you are interested in two things . . .
PRICE AND QUALITY
Fine birds for sale, young and old. Eggs in season. Send for show record and particulars.
Naumburg & Booth, 1532 W. Bancroft TOLEDO, OHIO

Crown Bone Cutter
FEED your hens cut green bone and get more eggs. With a Crown Bone Cutter you can cut up all scrap bones easily and quickly, and without any trouble, and have cut bone fresh every day for your poultry. Send at once for free catalogue.
WILSON BROS., Box 654, Easton, Pa.
Best Made-Lowest in Price

PETERSEN'S HOUDANS
An unequaled record of highest awards at the biggest shows, including Pan-American and St. Louis Exposition. No matter where you exhibit I can furnish the winners. Eggs in season that will hatch winners.
Rev. Carl E. Petersen, Pres. Houdan Club, 1900-1907 West Pembroke, Maine.

BROODERS WITHOUT LAMPS
MAKE YOUR OWN AT A COST OF $1.00 EACH
NO LAMPS to fill
NO WORRY
ALWAYS WARM
I Sell Plans That Tell You How. Anyone Can Make Them.
Illustrated Circ. Free
Box H DR. GOODING, BROCKPORT, N. Y.

The Hen Knows How to Hatch
That's why I use her in my hatching plan and why everybody, beginners and experts, gets best results from the
Natural Hen Incubator
(Protected by Two Patents)
The only patented incubator that actually uses the hen. Using the hen to heat, ventilate and regulate really in nature's way. Least expense for operating, no trouble, no danger.
200-Egg Size Only $3
You pay four times as much for other incubators and don't get near as good results.
Over half-million in use
Agents Wanted. Catalog Free.
J. F. Siems Patentee
Natural Hen Incubator Co. B. 8, Los Angeles, Cal.

Awards at West Point, Ia.

LIST OF EXHIBITORS.

Barnes, Geo., Denmark, Ia.
Burger, A. F., Keokuk, Ia.
Christensen, J. C., Denmark, Ia.
Eichhorn Bros., West Point, Ia.
Fleming, J. E., Stockport, Ia.
Forwaldt, A. T., Ft. Madison, Ia.
Gregory, S. A., Stockport, Ia.
Hoening, Frank, West Point, Ia.
Hellman, Gerhard, West Point, Ia.
Hall, Ray, West Point, Ia.
Halliwill, A. O., West Point, Ia.
Jennish, C. F., West Point, Ia.
Krueger, Irenaus, West Point, Ia.
King, Albert M., West Point, Ia.
Kuhn, Henry, Ft. Madison, Ia.
Kirchner, H. G., Donnellson, Ia.
Knowles, J. M., Stockport, Ia.
Lampe, T. J., West Point, Ia.
Lohman, Herman, West Point, Ia.
Miller Bros., West Point, Ia.
Mueller, H. H., Donnellson, Ia.
Miller, Ed., Donnellson, Ia.
Peterschmidt, Theo., West Point, Ia.
Rueter, Elizabeth, West Point, Ia.
Randell, A., West Point, Ia.
Rigler, Geo. A., Bentonsport, Ia.
Siegman, C. R., West Point, Ia.
Schierbrock, Wm., West Point, Ia.
Winneka, W. A., West Point, Ia.
Wellman, Gerhard, West Point, Ia.
Walljaper, O. B., West Point, Ia.
Wilmesmeier, J. S., Fort Madison, Ia.
Wheatley, C. B., Stockport, Ia.
Whitmarsh, F. P., Denmark, Ia.
Wiegner, C. A., Franklin, Ia.

LIST OF AWARDS.

Barred Plymouth Rocks.

Kuhn, 1 ck, 5 hen, 4 pen; Miller Bros., 3 ck, 1 ckl, 2 pen; King, 2 ck, 4 ckl, 1, 2, 4 hen, 1, 2, 3, 4 pul, 1 pen; Knowles, 5 ckl, 5 pul, 5 pen; Winneka, 3 ckl; Eichhorn Bros., 4 ck. 3 hen: Lohman. 2 ckl, 3 pen.

White Plymouth Rocks.

Wellman, 1, 2 ckl, 5 pul, 2 pen; King, 3 ck, 4 ckl, 2, 3, 5 hen, 1, 4 pul, 3 pen; Kirchner, 3, 5, ckl, 1, 4 hen, 2, 3 pul, 1 pen.

Buff Plymouth Rocks.

All to Peterschmidt.

White Wyandottes.

Fleming, 2 ckl, 2 pul; Knowles, 2 ck, 1 hen, 3 pen; Wilmesmeier, 1 ck, 1 ckl, 2, 3, 4, 5 hen, 1, 3, 4 pul, 1, 2 pen.

Golden Wyandottes.

Hellman, 2 ck, 2 ckl, 1, 2 hen, 1, 2, 4, 5 pul, 1 pen; Schierbrock, 3 pul; Vorwaldt, 3 ckl.

Partridge Wyandottes.

All to King.

White Orpingtons.

All to Wiegner.

Buff Orpingtons.

All to Burger.

S. C. Rhode Island Reds.

All to Wiegner.

R. C. Rhode Island Reds.

Christensen, 2 ck, 3 ckl, 2 pul, 2 pen; Lampe, 1 ck, 2 ckl, 1 hen, 1, 3, 4 pul, 1 pen.

Light Brahmas.

Whitmarsh, 2 ckl, 1, 2 pul; Hoening, 2 hen, 3 ck.

S. C. White Leghorns.

All to Wheatley.

R. C. White Leghorns.

All to Rigler.

S. C. Brown Leghorns.

All to Mueller.

R. C. Brown Leghorns.

Wellman, 1, 2, 3 ckl, 1, 2, 3, 4 pul, 1 pen; Krueger, 5 pul.

Black Minorcas.

All to Halliwill.

Black Javas.

All to Hall.

Cornish Indian Games.

Stegman, 2 ck, 4, 5 pul; Gregory, 1 ckl, 1, 2, 3 pul, 1 pen.

Buff Cochin Bantams.

Miller Bros., 1 ckl, 1, 2 pul.

Black Tailed White Japanese Bantams.

All to King.

Wild Mallard Ducks.

Jennish, 2 duck, 2 drake; Winneka, 1 duck, 1 drake.

Colored Muscovy Ducks.

All to King.

White Embden Geese.

All to King.

Specials.

Special sweepstakes cup was won by H. H. Miller on S. C. Brown Leghorn pen; cup for largest number of entries scoring 90 or over was won by Albert King, also cup for best pen of Barred Rocks.

Awards at Delavan, Wis.

LIST OF EXHIBITORS.

Austin, E. S., Delavan, Wis.
Blackford, J. M., Delavan, Wis.
Besecker, C. H., Delavan, Wis.
Besecker, W. E., Delavan, Wis.
Bassler, J. S., Darien, Wis.
Briggs, W. W., Delavan, Wis.
Burrows, F. E., Delavan, Wis.
Beamsley, Johnnie, Delavan, Wis.
Bowers, Ray, Delavan, Wis.
Church, Roy, Delavan, Wis.
Christian, B. W., Delavan, Wis.
Dunbar, Harry, Elkhorn, Wis.
Dunbar, Lula, Elkhorn, Wis.
Dunbar, C. S., Elkhorn, Wis.
Earnest, Frank, Delavan, Wis.
Gromley, E. H., Delavan, Wis.
Gulickson, Mrs. A., Delavan, Wis.
George, O. A., Delavan, Wis.
Hickson, C. W., Delavan, Wis.
Haase, Wm., Delavan, Wis.
Joslin, Geo. A., Darien, Wis.
Koch, Phil., Janesville, Wis.
Keefe, W. F., Delavan, Wis.
Lusk, Mrs. L. N., Grays Lake, Wis.
Larson, F. C., Delavan, Wis.
Long, J. U., Darien, Wis.
Littlefield, L. L., Delavan, Wis.
Naffien, John, Burlington, Wis.
O'Connor, M. J., Darien, Wis.
O'Connor, P. A., Darien, Wis.
Parrish, Ben, Delavan, Wis.
Phillips, Harry I., Delavan, Wis.
Peffer, W. E., Delavan, Wis.
Potter, W. J., Allen Grove, Wis.
Rodman, D. B., Darien, Wis.
Rodman, A. & Son, Darien, Wis.
Rice, Dr. O. R., Delavan, Wis.
Shuler, John, Janesville, Wis.
Sherwell, Edwin, Delavan, Wis.
Salisbury, R. J., Clinton, Wis.
Simons, Al., Delavan, Wis.
Sturtevant, Ralph W., Delavan, Wis.
Tyrrell, W. Bradley, Delavan, Wis.
Trenfield, A., Darien, Wis.
Wright, Arthur, Delavan, Wis.
Wright, G. H., Delavan, Wis.
Wright, Irving, Delavan, Wis.
Williamson, A., Delavan, Wis.
Webster, Bert, Delavan, Wis.
White, Rev. John, Delavan, Wis.
Wilkinson, Geo. L., Beloit, Wis.
Watson, Rowland, Elkhorn, Wis.
Walvoord, I. G., Sheboygan, Wis.
Welkos, I. G., Elkhorn, Wis.
Watkins, Margaret, Delavan, Wis.

LIST OF AWARDS.

Barred Plymouth Rocks.

Rodman, 4 hen; Bowers, 3 pen; Shuler, 2 ckl; Wilkinson, 2 ck, 1, 3, 4 ckl, 1, 2, 3 hen, 1, 2, 3, 4 pul, 1, 2 pen.

White Plymouth Rocks.

Wright, 1 ck, 1, 2, 3, 4 ckl, 1 hen, 3, 4 pul.

Buff Plymouth Rocks.

All to Dunbar.

White Wyandottes.

Webster, 1 ckl; Keefe, 2 ckl, 4 pul; Parrish, 1 ck, 3 ckl, 2 hen; George, 2, 3 ck; Peffer, 4 ckl, 1, 3, 4 hen, 1, 2, 3 pul, 1 pen.

Buff Wyandottes.

Dunbar, 2 ck, 2 hen, 2 pul; Gromley, 3 pul; Sturtevant, 1, 3, 4 ck, 1, 3, 4 hen, 1, 2, 3, 4 ckl, 1, 4 pul, 1, 2 pen.

Silver Laced Wyandottes.

Shuler, 4 pul; Naffien, 3 ck; Wright, 1 ck; Phillips, 2 ck; Burrows, 4 ck, 1, 2, 3, 4 ckl, 1 hen, 1, 2, 3 pul, 1 pen.

Partridge Wyandottes.

Rodman & Son, 1, 2, 3, 4 ck, 1, 4 ckl, 1, 2 hen, 1, 2, 3 pul, 1 pen; O'Connor, 3, 4 hen, 2, 3 ckl, 4 pul.

S. C. Buff Orpingtons.

All to Sherwell.

S. C. White Orpingtons.

All to Trenfield.

R. C. White Orpingtons.

All to Austin.

S. C. Black Orpingtons.

Austin, 1 ck, 1, 3 ckl, 1 hen, 1 pul; Blackford, 2 ck, 2 ckl; 2 hen; Tyrrell, 4 ckl, 2, 3, 4 pul, 1 pen.

S. C. Diamond Jubilee Orpingtons.

All to Sturtevant & Son.

S. C. Rhode Island Reds.

Koch, 1 ck, 1, 2 ckl, 1, 2, 3, 4 pul, 1 pen; Hickson, 1 hen; Gullickson, 4 ckl; White. 2 ck, 3 ckl.

R. C. Rhode Island Reds.

Koch, 2 ck, 1, 2, 3, 4 ckl, 1, 2, 3, 4 pul, 1 pen; Naffien, 1 ck, 1 hen.

Partridge Cochins.

All to Wright.

Black Langshans.

Long, 4 ckl, 2 pul; Joslin, 1 ck, 1, 2, 3 ckl, 1, 2, 3, 4 hen, 1, 3 pul.

Light Brahmas.

All to Williamson.

S. C. White Leghorns.

Simons, 3 ckl, 1, 2 hen, 3 pul; Walvoord. 1, 2 ckl, 1, 2 pul.

S. C. Brown Leghorns.

Welkos, 1, 2 ckl, 1, 2 hen, 2, 3 pul; Haase, 3 ckl, 3 hen; Rice, 4 hen, 1, 4 pul.

R. C. Brown Leghorns.

All to Bassler.

S. C. Buff Leghorns.

Dunbar, 1 ck, 1, 2 ckl, 1, 2, 3 hen, 2, 3, 4 pul; Rice, 1 pul.

R. C. Buff Leghorns.

Briggs, 1 ck, 1 hen; Dunbar, 1 pul.

Houdans.

Littlefield, 4 pul; C. Dunbar, 4 ckl; L. Dunbar, 1 ck, 1, 2, 3 ckl, 1, 2, 3, 4 hen, 1, 2 pul.

Silver Spangled Hamburgs.

All to Briggs.

Golden Sebright Bantams.

All to Wright.

Black Breasted Red Game Bantams.

All to Wright.

R. C. Black Bantams.

Ernest, 1, 2 ck, 1, 2 hen; Simons, 3 ck, 3 hen.

Buff Cochin Bantams.

Phillips, 1 ck, 1 ckl, 2 hen, 1, 2 pul; Beamsley, 2 ckl.

Mammoth Bronze Turkeys.

All to L. Dunbar.

White Holland Turkeys.

All to Lush.

White Crested Ducks.

All to Besecker.

Black Cayuga Ducks.

All to Besecker.

White Muscovy Ducks.

All to Besecker.

Wild Mallard Ducks.

Church, 1, 2 ck, 1, 3 hen, 2, 3, 4 ckl, 1, 2, 3 pul; Briggs, 1 ckl, 2 hen, 3 ck.

Pekin Ducks.

All to Besecker.

Colored Muscovy Ducks.

W. Besecker, 1, 2 ck, 2, 3, 4 ckl, 1, 2, 4 hen, 1, 2, 3 pul; Watson, 1 ckl, 4 pul; C. Besecker, 3 ck, 3 hen.

Rouen Ducks.

Briggs, 1 ck, 1 ckl, 2 hen, 1 pul; Watson, 4 ckl, 2 pul; C. Besecker, 2 ck, 2, 3 ckl, 1 hen, 3, 4 pul.

Aylesbury Ducks.

All to C. Besecker.

Blue Swedish Ducks.

All to C. Besecker.

African Geese.

All to C. Besecker.

Brown China Geese.

All to C. Besecker.

Buff Geese.

All to Wright.

Wild or Canada Geese.

Briggs, 1 ckl, 1 hen; C. Besecker, 1 ck, 1 pul.

Embden Geese.

Briggs, 1 ck, 1 hen; Wright, 3 ck, 3 hen; C. Besecker, 2 ck, 2 hen.

White China Geese.

Briggs, 2 ckl, 2 hen; C. Besecker, 1 ck, 1 ckl, 1 hen, 1 pul.

Toulouse Geese.

Briggs, 1 ck, 1 hen; C. Besecker, 2 ck, 1 ckl, 2 hen, 1 pul.

Don't Let This Get By You "The hen that lays is the hen that pays

Every poultryman wants to know which hen laid the egg. After 15 years breeding poultry, I have discovered and copyrighted a system by which you can tell absolutely **which hen layed the egg.** You can feed your fowls in the morning, visit your yards at night and immediately recognize every hen that layed and each individual egg. No trouble, anyone can do it. Remember you can be away all day and still have an absolute record of every hen in your flock. No guess-work, examination or catching the heu, but the best thing ever discovered for the poultryman. This system plays no favorites but shows the actual laying capacity of every hen. Turn your losses into profit. Your money back if it does not fulfill my claims. Price $1.00 postpaid. Address, **M. F. HUTCHISON, Herndon, Virginia**

ROSE COMB RHODE ISLAND REDS

BRED IN LINE SINCE 1901

Chicago Winnings

1904—1st Cock, 2nd, 3rd and 4th Hen, 3rd Cockerel, 2nd Pen. **1905**—1st and 2nd Cock, 4th Hen, 2nd and 5th Cockerel, 3rd Pullet, 2nd Pen. **1906**—2nd Cock, 2nd Hen, 2nd Cockerel. 4th Pullet, 2nd Pen. **1907**—1st and 3rd Cock, 2nd Hen, 1st Cockerel. **1908**—3rd Cock, 1st Hen, 5th Cockerel, 1st Pullet, 2nd Pen. **Eggs for Hatching, $2 and $4. Mating List sent on Request.**

E. E. BECK, :: :: :: HAMMOND, INDIANA

We desire to call the attention of our readers who are interested in Barred Plymouth Rocks, to the ad. of Harry W. Price, LaGrange, Ind., which appears in this issue of the Fancier. Mr. Price breeds Barred Rocks exclusively and has bred them in line for 15 years. His birds are up to standard size, and elegantly barred down to the skin. He has won many prizes in the last few years and always in hot competition. He writes us that he does not buy his winners, but raises them, and he informs us that his matings for 1909 are the best he ever owned. At the LaGrange, Ind. show, held Jan. 5-8, 1909, in the strongest class of Barred Rocks ever shown at LaGrange, Mr. Price won, 1, 2, 3 cock; 2, ckl; 1,2,3 hen; 1,2 pul; 1, pen.

* *

If you want S. C. Brown Leghorns bred for size, to lay and to win, Mr. Ira Ford, LaGrange, Ind. can supply your wants. He will gladly and promptly send a copy of his mating list to all who write him. His birds have made remarkable records in the show room and many of his first prize winners score above 94. He has a record of ten birds with an average score above 94, by McClave and we doubt if there is another breeder anywhere who can show a larger number of high-grade birds. He

Buff Wyandotte cockerel winning first at Illinois State show in competition with first cockerel at Chicago, also a winner at Iowa State show. Bred and owned by H. E. Bates, Galesburg, Ill.

is shipping eggs from his best pens at very reasonable prices.

* *

Mr. E. H. Patterson, Grand Rapids, Mich., whose ad. appears upon another page, exhibited his Barred Plymouth Rocks at the West Michigan State show, where one of his cockerels scored 93, whose sire and grand sire were first prize birds. Mr. Patterson's birds have been bred in line for several years, and their breeding qualities are seldom equaled. His birds are compact, symmetrical in form, deep full breast and broad backs with small firmly set combs. During the years Mr. Patterson has been breeding, he has given much study to produce regular barring with even blue color and narrow clean-cut bars which have made his strain of Barred Plymouth Rocks popular. Honest value is his aim, but he does not try to compete in price with breeders of inferior stock, and he will no doubt be heard from in many show rooms. Breeders desiring to increase the quality of their flocks will do well to invest in one of Mr. Patterson's birds, or order a few eggs from him.

* *

Our readers who are interested in R. C. Rhode Island Reds should not fail to write to A. W. Blanchard, Beloit, Wis., asking for a copy of his 1909 mating list. This list describes Mr. Blanchard's matings fully and shows clearly that some of the best Rhode Island Reds in the country are to be found in his breeding pens. He has won many of the best prizes at several strong shows this season and the quality of his stock is highly endorsed by leading judges and breeders. His prices are very reasonable and our readers can secure either breeding stock or eggs for hatching from his yards that will more than give satisfaction.

* *

One of the best flocks of Partridge Wyandottes in the West is the one owned by C. L. & L. S. Greer, Zion City, Ill. They have five pens of birds mated this season and every bird in them is a high-grade specimen. Their flock also averages high in egg yield and the birds are healthy and vigorous. These facts are assurances that their egg customers will get full value for their money. Their winnings at Zion City show this season were 1st, 3rd cock, 3rd cockerel, 1st, 2nd, 3rd hens, 1st, 2nd, 3rd, 4th pullets, 1st, 2nd pens; also special for best cock in American class, best pen in American class and best in show.

* *

Among the Western breeders of Barred Plymouth Rocks there is none with a better standing in the fraternity and higher quality of stock than E. F. Peirce, R. F. D. 1, Port Clinton, Ohio. Mr. Peirce has been a breeder of Barred Plymouth Rocks exclusively for a great many years and has repeatedly won the coveted prizes at leading shows. He has a reputation for satisfying his customers in every way and our readers will find it a pleasure to do business with him. He is in position to give customers entire satisfaction because he has the right kind of stock and eggs and is willing to send out just what he promises. He has been a prominent winner this season at Cleveland, Willoughby and Toledo, Ohio. He has a number of grand breeding birds for sale and is also shipping eggs from his several pens of choice prize winning birds.

Blanchard's Rose Comb R. I. Reds

Eggs for hatching. Orders booked now for my bargain June Sale of this season's breeders.
A. W. BLANCHARD, BELOIT, WIS.

W. THEO. WITTMAN
ALLENTOWN, PA.
General Judge all varieties Poultry. Careful and straightforwardly honest work in the show room. 30 years a poultryman.

Thousands of People in the South
Are looking for **Good Stock and Eggs**
The Southern Poultry Magazine
OF NASHVILLE, TENN.
Reaches the cream of the Southern Trade. Subscription 50c per year. Send for advertising rates.

White Wyandottes Purity Strain Winners in the hottest competition wherever shown and are sure producers of winners. Bred in line for years. Eggs from carefully selected pens $3.00 per 15.
H. W. Lankford, Box H, Winchester, Ill.

Single Comb Buff Leghorns Madison Square Garden Winners They made a great record which places them among America's best; winning 1st cockerel, 1st Hen and 3rd cock at America's greatest show and in one of the strongest class ever seen at the Garden. Grand pens mated for the egg trade that contain my winners. Send for mating list.
William H. Heil, R. F. D. No. 3, Easton, Pa.

Silver Wyandottes. No brassy males. Good clean snappy laced birds, free from frosting. Won five first prizes at Akron show this season.
S. S. Hamburgs. No better birds grow. Absolutely highest quality. Our show record proves it. We can please you. Stock and eggs, both varieties for sale. Eggs at right prices from grand birds. **Scotch Collies,** winners at Akron. Don't fail to write.
BENNETT & MATHEWS. Box 63. GALENA, OHIO

LONG'S ORPINGTONS S. C. BUFF, BLACK, WHITE THE KIND YOU WANT. Stock and eggs going at
SPECIAL PRICES For $2 to $5 per setting, we can furnish you eggs that will start you at the top. For $2 and up, we can sell you stock as good as you can buy for twice the money from our competitors. Descriptive circular free. E. M. LONG, BOX P. F., OSCEOLA, IND.

ONEIDA STOCK FARMS JOHN J. YELTON, MGR. ONEIDA, N. Y.
Breeders of prize winners from winners at New York, Orange, Newark and Patterson, N. J.; also at Utica, Herkimer, Little Falls, Canastota, N. Y. Our **R. C. REDS** won as many firsts as any breeder at New York State Shows and our quality is the best. Solid red, standard size and shape. We have an unlimited supply of **EGGS** in Reds, White Wyandottes and White Leghorns. We breed the following varieties all farm raised. Will fill **all orders at once.**
Buff Orpingtons, Rocks and S. C. Leghorns, White Orpingtons, Wyandottes and S. C. Leghorns. R. C. Black Minorcas, R. and S. C. Reds, Indian Runner and Pekin Ducks.
Our R. C. Reds won at Utica 1908 1st pullet, at Little Falls, 1st pullet, 1st, 4th cockerel, Herkimer 1909, 2nd cockerel, 1st pullet, 1st pen. S. C. Reds winners at Utica, Herkimer and Oneida, N. Y.
We will give you satisfaction. Catalog free. All **EGGS** $2.00 per 15, $5.00 per 45, $10.00 per 100. Leghorn eggs $6.00 per 100.

Bogardus' Orpingtons S. C. BUFF AND BLACK
Have won many first prizes at Chicago, Jamestown Exposition and Hagerstown, Nashville, Cincinnati, Louisville and Frankfort during the past six years. What better proof can I offer as to quality. Exhibition, breeding or utility stock in any quantity. I will pay return charges and refund all your money if not satisfied. Eggs $5.00 per 15.
O. A. BOGARDUS, Box B, Warsaw, Ky.

ADVERTISERS BARGAIN DEPARTMENT

This department is for special announcements of our advertisers. Readers will find in it each month a number of interesting offers. Buyers should not fail to note them carefully.

We are making a strong effort to secure a large egg trade this season, and are offering eggs for hatching at $1.50 and $2 for 15 from our prize winning 250 egg strain of S. C. Buff Leghorns. These prices are extremely low, considering the quality of the birds making up the breeding pens in our yards. Don't fail to get our mating list, giving our winnings at the late shows and fully describing our breeding pens. Read our ad in this issue.

Tazewell Poultry Yards.
Pekin, Ill.

✲ ✲

If you are looking for something extra choice in eggs for hatching, I can, undoubtedly, please you. I have one of the finest flocks of Buff Plymouth Rocks in the country as my show record proves, and I am offering eggs at $2 and $5 per 15 and guarantee a good hatch. My pens contain all of my prize winners and eggs from these birds will produce the highest quality of stock. I am also in position to quote very reasonable prices on incubator eggs in lots of 100 and 200. My 1909 catalogue and mating list is one of the handsomest books gotten out this season by any breeder. Be sure to write me for a copy.

S. D. Lapham.
Dearborn, Mich., Box F.

✲ ✲

Special about Reds—Eggs from Rose Comb Reds of very high quality are what many are looking for at this time. I have a special pen that will please you and guarantee a good hatch. Write me.

A. W. Blanchard.
Beloit, Wis.

✲ ✲

For Sale—White Wyandottes. Thirty good breeding females at $1.50 each—large, vigorous, healthy, stay-white birds, bred to lay. Also a crackerjack breeding pen, containing six grand females and headed by a snow-white, stay-white 94 point cockerel; first at Leesburg, Va., and Herndon, Va., past season. Price $30. A grand bargain for someone. Eggs from this pen, until sold, at $3 per 15. Am through hatching and must make room for young stock.

M. Frank Hutchison.
Herndon, Va.

✲ ✲

To those interested in strictly high-class Barred Rocks, would say I have

Fifth prize White Wyandotte cock at Toledo, '09. Bred and owned by Geo. Barkdoll, Box 218, West Unity, O.

for sale, one yearling cock, also one cockerel, both pullet bred, that are the grandest specimens I have ever owned and as good as I have ever seen—as perfect in shape as is possible to breed them—one even snappy color throughout. Judge Tucker scored their dams 93 and 93½ in strong competition. Price on the cock is $15, the cockerel $20. I have one special pullet mating for which I refused $100 (and $200 would not have bought them) that I am sparing a few eggs from at $4 per 13. I wish to say, candidly and from experience, I believe this mating is as good and in many cases superior to those sold by many breeders at from $5 to $10 per setting.

A. L. Emerson.
Inkster, Mich.

✲ ✲

We have four extra nice White Wyandotte cockerels that we will sacrifice at $6 each. These birds are reduced in price from $10, $15 and $20. They are true to type and pure white. After May 15 we will sell eggs from our best pens at three settings for $5. After June 1 fifty cents per setting.

Amberston Farm.
French Village, Ill.

✲ ✲

I have a very fine pen of Partridge Cochins I wish to close out, the bunch includes four pullets and cock bird. The cock bird won 1st and one of the pullets 2d at the late Flushing, Mich., show. This pen is a snap for any one who wants a bargain in Cochins. First check for $15 takes them.

In Partridge Plymouth Rocks I have a good trio for $10. Also a crack cockerel, score 92½, I will let go for $15.

O. L. Prouty.
Box 115, New Lothrop, Mich.

✲ ✲

I am giving Buff Wyandotte breeders a most unusual opportunity to get the very best eggs of this variety. After May 1 I will ship eggs at half price from my choicest pens containing all my winners. Look up my ad on another page.

Galesburg, Ill. H. E. Bates.

✲ ✲

I will sell at a very reasonable price the 3d prize Barred Rock cock bird at the Eastern Illinois show this season. I also have ten of his line-bred sons which will go at bed-rock prices for quick buyers. I am also selling eggs from some of the best birds I ever owned and will guarantee a good hatch and first-class quality. The cock bird above referred to weighs ten pounds and is extra good in under color.

J. W. Kearney.
Mattoon, Ill., 1904 Marion Ave.

✲ ✲

I wish to call the attention of buyers to the fact that all birds sold by me

The New Book of Surpassing Interest: **"Fallacies of Incubator & Brooder Advertising Exposed."** The greatest "Eye Opener" of the Incubator age. Fairly sizzling with pointed truths. A veritable Theory Eliminator and Chaff Winnower of the nonsense pervading this important subject. Worth money to every one, but sent Free to You upon request to *The L. P. French Co., Stoughton, Mass.*, Pub., if this paper is mentioned.

S. C. AND R. C. RHODE ISLAND REDS

Barred Plymouth Rocks, Buff Turkeys, Pekin Ducks

In **Rhode Island Reds** I am offering about 400 breeders. These are early hatched pullets and cockerels and are graded into utility birds, good breeders and show birds. Prices reasonable.

Our **Barred Rocks** are of excellent quality. We have only about 100 breeders to sell, so write early and get the pick.

We can spare nearly 100 **Buff Turkeys,** young and old stock. Our prices are $3.00 and $4.00 for females and $4.00 and $5.00 for males. The Buff Turkey is a winner. Nothing like it. Write for particulars.

Let us quote you bottom prices on **Pekin Ducks.** Five hundred breeders for sale, 100 old birds and 400 young birds nearly full grown.

Our pens will be mated up the first week of January and after that date we can offer eggs as follows:

Barred Rock and Rhode Island Red eggs: $2 00, $3.00 and $5.00 per fifteen; $10.00 per hundred, $5.00 per hundred after May 1st.

Buff Turkey eggs, 25 cents each. Pekin Duck eggs, $1.00 per 11, $5.00 per 100.

We invite you to visit the farm and make your own selections. For further particulars write to

WILLIAM OSBURN, Box P., Goose Lake Farm, Morris, Ills.

are bred on my farm and all my customers get my strain of birds and just what they order. The four breeding birds I purchased four years ago are the only White Plymouth Rocks I have ever bought and the blood of my birds runs true. All of my egg customers get eggs direct from my flock. My motto is an honest deal and satisfied customers. Chas. L. Smith.
New Haven, Conn., Rte. 58.

✲ ✲

We are offering some special bargains in eggs at $2 and $3 per setting from our S. C. Buff Orpingtons and Barred Plymouth Rocks. We make a specialty of these two breeds and have eight fine pens mated, five of which are headed by first prize cock birds at leading shows. These pens contain all of our winning females. We guarantee satisfaction. Circular sent free.
A. S. & E. Hileman.
Monessen, Pa.

✲ ✲

We have 300 January hatched S. C. White Orpingtons that we are now disposing of at prices ranging from $3 and up. These chicks were hatched specially for the state fairs and very early shows. Our catalogue of Buff, White and Black Orpingtons is free and is worth seeing. Write for a copy.
Brown & Coleman.
Cincinnati, Ohio, Sta. L.

✲ ✲

My S. C. Brown Leghorns have won 200 prizes during the past 19 years at the principal shows of the West. They are also known as regular egg machines as they lay at all seasons of the year, and especially during the winter months. I am now selling eggs from six grand pens, cockerel and pullet matings, at $1.50, $2 and $3 per 15. Send for my free circular. C. F. Lang.
La Crosse, Wis.

✲ ✲

We breed White Plymouth Rocks, Houdans and S. C. White Minorcas and want to assure Poultry Fancier readers that we can furnish eggs from selected pens which will not fail to produce winners at the fall and winter shows. Our customers are writing us that the eggs we are sending out are hatching fine large chicks. We can fill all orders the same day received.
Rosedale Farm, W. T. Wilkinson, Prop.
East Des Moines, Iowa, Box 15.

✲ ✲

I am offering for sale the beautiful S. C. Brown Leghorn cockerel, whose picture appeared in March number of Poultry Fancier; also one of his brothers which is just as good. I am offering eggs for hatching at $3 per 15 from a special pen of ten of the best cockerel-bred hens I ever owned. They are mated with a cock bird scoring 94½ and the sire of the above mentioned cockerels. Eggs from other pens $2 per 15. G. A. Gage.
La Grange, Ind., Rfd. 6.

✲ ✲

I would like to call the attention of Poultry Fancier readers to my June sale of breeding stock. These birds are from my best pens of R. C. R. I. Reds and Buff Plymouth Rocks. This is an excellent opportunity to get some of the choicest birds ever bred at bargain prices. My birds have been leading winners for years at Chicago, Rockford and other good shows.
A. W. Blanchard.
Beloit, Wis.

✲ ✲

I am offering eggs from my best pens of White Rocks at the ridiculously low price of $2 per 15. The females in this pen score to 95½ and are mated to a 95¼-point cockerel, a picture of which appears in this issue of Poultry Fancier. This is certainly a bargain price on eggs, considering the high quality of my breeding stock. Erwin Pifer.
Eureka, Ill.

✲ ✲

I have a few Partridge Cochin cockerels which I must dispose of at once and they are far too good to kill. I will sell them at $1.50 each or three for $4. I also have some of the grandest birds you ever saw at bargain prices. I guarantee a fair hatch from eggs bought of me.
Chenoa, Ill. Dr. H. F. Ballard.

✲ ✲

I can now spare one first-class breeding pen of my well-known prize winning strain of Silver Penciled Wyandottes. The pen consists of a fine large cock bird, two hens and two pullets. I will sell this pen at $15 which is the value of the cock bird alone. I can spare some additional hens or pullets at $3 each. These prices are far below the real prices of the birds.
N. R. Nye.
Leavenworth, Kan., Box 284.

✲ ✲

I guarantee to give you more value for your money than any other breeder and to treat customers fairly in every transaction. I make a specialty of S. C. Buff, Black and White Orpingtons, that have won the best prizes for me at Chicago, Detroit, Indianapolis and a dozen other large shows. My birds are descended from the best and strongest strains of Orpingtons, both at home and abroad. I have ten grand pens mated this season and will make a special discount on two or more settings of eggs if you mention this announcement when writing. E. M. Long.
Osceola, Ind., Box P. F.

✲ ✲

I have a special bargain of one Houdan cock and three hens, yearling birds, which I will let go for $8. These are utility birds, but they are good ones. I need the room for young stock and must sell. H. E. Rogers.
La Crosse, Wis., 929 Miss. St.

✲ ✲

My Houdans of quality have a world-wide reputation and never fail to please my customers. During the past year I have made hundreds of shipments of fowls and eggs to various parts of the world and have recently made shipments to Honolulu and Mexico. If you are looking for stock or eggs, and want

My Fifth Prize Barred Rock Cockerel that won his ribbon at Chicago Coliseum, December 1908, in a class of 29 Barred Rock Cockerels entered by leading breeders of the West, heads my Pen No. 1. Mated to females, sired by the First Prize Cock bird of the Chicago, December, 1908 show. My Pen No. 2 is headed by a son of the First Prize hen of the same show, mated to some fine hens, three of which have been Chicago Winners. Both of these pens were mated for me by one of the leading Barred Rock breeders of the Central West. I also have other pens of high quality. Send for my booklet, "Some of the best Barred Rocks in the West" and mention my ad, No. 2

ODE L. RANKIN, - - - - - MAYWOOD, ILL.

BONNER'S BUFFS and REDS

Our Buff Rocks and Rose Comb R. I. Reds are acknowledged leaders and their winnings for me and my customers have given my strains a national reputation. At **Detroit, Jan. '09** in a class of 90 Buffs I won on 12 entries, 1st, 2nd, and 4th Cockerel, 1st hen, 3rd pullet, 1st pen and best display. Also won one cup permanently, 1st chance on two more and special for best shaped males. On Reds won 2nd pullet and special for best colored female, no males shown. At **Last Chicago Show**, won 2nd, 3rd, pullet, 3rd cockerel only 3 birds entered also. 2nd pullet in Red Class. **At Grand Rapids** on Reds 1st cockerel, 1st pen, 2nd cock, 2nd and 3rd hen, 4th pullet.

Four grand pens of Buffs and three of Reds mated for the egg trade.

Eggs only $3.00 per 15. Send me your order and you are sure of getting eggs that will hatch winners.

W. A. BONNER, - - BOX 500, CASNOVIA, MICH.

BURHANS' BARRED PLYMOUTH ROCKS are the result of scientific line breeding. My male line is the same strain that is winning a greater percentage of prizes at the leading shows than all others combined. If you are in need of a breeding male or show bird, or a cockerel bred pullet or hen on which to found a male line I can supply you such quality as other breeders reserve for themselves. The "Quality" Rocks know no equal.

AMOS D. BURHANS, - - WATERVILLE, MINN.

Catalogue for stamp that tells you how to produce the best for yourself.

Batchelor's Pekin Ducks

Winners at Chicago Three Years in Succession. At the December 1908 show, in a hot class they won 1st, 2nd and 3rd cock, 1st and 4th hen, 1st, 2nd and 3rd cockerel, 3rd pullet, Championship cup. **EGGS** for sale at right prices from some of the best ducks, Wyandottes and Reds ever mated including my State Show winners.

Choice White Wyandottes and R. C. Rhode Island Reds. Scoring to 95½. Score cards furnished

JOHN BATCHELOR & SON, Box P, Thompson, Ia.

Let Us Send You FREE

our handsome, new, illustrated Poultry Book. This wonderful work is filled with money-making information for the poultry man. It tells him everything he should know about the poultry business. It fully describes the great, improved, 20th Century **Reliable Incubator**—tells how it **won 648 First Prizes** from its competitors in exhibitions held all over the world—how and why it is the easiest and cheapest incubator to operate, the most successful in results, and the best profitable investment a poultry man can make.

Write us **today** and we will send you the book absolutely **Free** by return mail.

RELIABLE INCUBATOR & BROODER CO.

Box C102 QUINCY, ILL.

the best there is in Houdans, I can please you at special prices. My mating list is free. Dr. G. W. Taylor.
Orleans, Ind., Box X.

✲ ✲

I have been unable to complete my new brooding and rearing houses and have, therefore, decided to sacrifice many early hatched chicks, one day old and upward. Some of the grandest young birds ever bred are in this lot. I have some special Light and Dark Brahmas at $3 each or three for $5. Barred Rocks $1 each or three for $2.50. The Rossmore strain of birds is made up of America's best and the highest grade of imported birds. Eggs now at special prices. T. S. Tookey.
Coloma, Mich.

✲ ✲

I have a number of surplus cock birds, bred from the cream of my flock, which will win and produce winners. These birds I will mate up with hens or pullets and sell them at $10, $12 and $15 per trio. These are genuine bargains and will start you right on a good foundation with the best there is in Partridge Plymouth Rocks. Order direct from this announcement, enclosing remittance, and I will ship the birds promptly. J. A. Hageman.
Charlotte, Mich., Box P. F.

THE PHOENIX FOWL.
The above illustration is of a Phoenix or Long Tailed Japanese cockerel 8 months of age. The tail of this variety at maturity is from 4 to 8 feet in length. This bird is a winner at four shows. It was bred and is owned by H. M. Bastian, La Grange, Ind.

✲ ✲

I have the very best Barred Rock matings this season I have ever owned, and this means something when you consider my long, successful record in the show room. I am making a special rate at the present time on eggs for hatching, which is $2.50 per 15. These eggs are from my best yards. I have a few extra choice cockerels for sale at $5 each. E. F. Peirce.
Port Clinton, Ohio, Rfd. 1.

✲ ✲

I have a special offer to make to Poultry Fancier readers at the present time. My True Blue strain of Barred Rocks has always won for myself and customers and there are no better birds bred anywhere. I have five pens of grand birds which I am willing to sell at the present time at $11 per pen. One of these will more than please you.
Tuscola, Ill., Box 81.
J. J. Hackett.

✲ ✲

Look up my ad. in this issue of Poultry Fancier and notice what a big bargain I am offering. I am making a special price on White and Silver Laced Wyandotte eggs of 20 cents each. This gives you an opportunity to buy in any quantity you desire and to get the highest possible quality obtainable. I can also furnish eggs in 100 lots immediately upon receipt of orders. I had 32 White Wyandottes at the big Milwaukee show with an average score of 93-13/16, which is practically 94 points.
Milwaukee, Wis. C. G. Loeber.

✲ ✲

I have two fine trios of White China Geese at the remarkably low price of $10 per trio. This offer is not good after May 15. These birds are as good as any in my breeding pens and I guarantee them to be right or will refund your money. I am making equally low prices on Light Brahmas, Pekin Ducks and White Holland Turkeys.
F. C. Greenwald.
Adrian, Mich., Rfd. 7.

✲ ✲

I breed Buff Cochins exclusively and if you are familiar with the different strains of this breed, you know without my telling you, that my birds have for years been considered as leaders. Birds that I ship as culls are many times superior to some of the best birds in other breeders' flocks. I have six pens, five in a pen, all of which are as grand and as beautiful Buff Cochins as can be bred. I can spare one or two of these pens at a most reasonable price. Will sell eggs from these birds at $3 per 15 or $5 per 30. I have elegant show birds for sale at all times.
J. C. Mitchem.
Marshalltown, Iowa.

✲ ✲

All of my prize winners this season are in my breeding pens and many of these birds are worth from $50 to $100 each. These prices have been offered me for the birds. This is the kind of stock from which I am selling eggs and am filling orders at the remarkably low price of $2 per setting. Many other breeders ask $5 for eggs from stock that is not as good.
Geo. Barkdoll.
West Unity, Ohio. Box 218.

WHITE ROCKS EGGS from strictly high class exhibition stock, scoring from 93 to 95½ points $2.00 per 15.
ERWIN PIFER, - - - - EUREKA, ILL.

CHAMPION STRAIN **PARTRIDGE WYANDOTTES** The Big Winners at the late Chicago and Detroit Shows. Seven Premiums at Chicago, including Silver Cup for Best Display. Eight regular and four special prizes at Detroit.
Eggs from above Winners, $5.00 per 15. Send for Circular.
DR. C. N. BASKERVILLE, - BOX F., MOUNT PLEASANT, MICH.
State Director National Part. Wyandotte Club.

Bennett's Famous Single Comb Rhode Island Reds AND Barred Plymouth Rocks
have won more and better prizes in the largest and best exhibits, seasons of 1908 and 1909 than all other exhibitors of these two varieties in the State of Illinois. :-: :-: :-: :-:
(Sign of quality) Stamped on each egg.
Write for our 32-page Illustrated Catalogue, just out.
QUALITY HILL POULTRY YARDS, :: Canton, Illinois

ECONOMY TRAP NEST The most practical and economical trap nest ever invented. So indorsed by leading Poultrymen at the Illinois State Fair. By far the cheapest. Three nest for the usual price of one. Yet the economy trap-nest absolutely does the work. No poultry keeper should be without them. Write for full information and prices.
Metal Sanitary Brood Coop. Vermin and Lice proof, light and dry. Can be taken apart in a few minutes, and stored away in a small place.
Metal Feed Coop Turns, all sizes of chicks, wastes no feed, can be taken apart in a few minutes.
Write for circular for ECONOMY TRAP NESTS, Metal FEED COOPS and BROOD COOPS, To
NIEMANN BROS. MFG. CO. BOX 377, MT. OLIVE, ILL.

60 Years AS BREEDERS HAVE **I. K. Felch & Son**
Bred LIGHT BRAHMAS, BARRED ROCKS
WHITE PLYMOUTH ROCKS, WHITE WYANDOTTES
and judged all breeds in nearly every State in the union without a protest. Every PATRON has been satisfied with the stock for the money paid. WHY SHOULD THEY NOT, when none but specimens to score 90 to 96 points find place in their breeding pen? Which
WIN AND BREED ON
in the hands of their patrons, for they do not exhibit, nor do they *appropriate* their patrons' winnings to their advantage.
From Sept. 1 to May 15, Brahmas $3.50 to $10 for females; $5 to $20 for males. White and Barred Rocks and White Wyandottes, $2.50 to $8 for females; $4 to $15 for males. Eggs from all, $4 for 15, $7 for 30, $9 for 45, and $15 for 105 eggs. From May 15 to Sept. 1, all yearlings before moulting sold at 40 per cent off of catalogue prices. For catalogue and other particulars address
I. K. FELCH & SON, Box 176, NATICK, MASS.

A Ready Roofing that Needs No Paint

Farmers all over the country are beginning to wake up to the fact that it is no longer necessary to use ready roofings that require constant painting to keep them tight. The new style of ready roofings with a mineral surface, of which Amatite Roofing is the best known, are becoming very popular and have proven a great success.

The mineral surface of Amatite needs no painting or coating whatever, and after the roofing is laid, there is no further excuse for trouble.

A sample of Amatite can be secured by addressing the nearest office of the Barrett Manufacturing Company, New York, Chicago, Cleveland, Pittsburg, Boston, Philadelphia, Minneapolis, St. Louis, Kansas City, New Orleans and Cincinnati.

✲ ✲

We call the attention of our readers to the ad of Frank I. Bennett, Box 79, Point Pleasant, N. J. Mr. Bennett is a Leghorn specialist and breeds several varieties. He has for many years been a prominent winner at the leading eastern shows, including Madison Square Garden, New York. He has the highest quality in the varieties he is breeding and he can please all of our readers who place their orders with him.

✲ ✲

One of the largest classes of R. I. Reds brought out this season was the one shown at Pittsburg, which contained over 300 birds of the very highest quality. Among the most prominent winners was F. L. Ober, Verona, Pa.

First prize Buff Wyandotte cockerel at Orange, N. J., '09. Owned by S. A. Howland, Granville, N. Y., whose birds are always winners.

In the R. C. class he won 3d cock, 5th hen, 1st and 3d pullet, 4th and 5th pens. In the S. C. class he won 5th cock and 3d cockerel. He was also awarded the silver cup for the best Rose Comb female in the show room; also shape and color special offered by the Rhode Island Red Club. This latter prize was won on his pullet.

✲ ✲

Our readers who are interested in those two grand old breeds, American Dominiques and Anconas, will be pleased to know when in need of stock or eggs, they can secure the very highest quality from A. A. Smith, 512 Morrell St., Jackson, Mich. Mr. Smith breeds these two varieties true to Standard and has always kept his flocks up to the highest possible point of excellence. He is one of the few breeders who are truly in position to give buyers the genuine article.

✲ ✲

Wm. Bothen, Riceville, Ia., is offering stock and eggs of several popular breeds at reasonable prices. His ad appears upon another page of this issue. He fills orders promptly and gives careful attention to correspondence.

✲ ✲

Our readers who are interested in White Wyandottes and who intend placing orders for stock or eggs should not overlook the ad of Geo. Barkdoll, Box 218, West Unity, Ohio. Mr. Barkdoll combines both exhibition and utility quality in his birds. At Toledo, Ohio, in strong competition, he won five prizes on five entries, including first cock and first pullet. He also won 2nd pullet on one entry at Indianapolis. He received many flattering offers for his choice birds including one of $100 for his first prize cock bird. He is selling eggs from his best pens at prices considerably lower than those usually charged.

✲ ✲

A. S. Webb, Box F, Sandstone, Minn., writes that he is selling eggs for hatching from six pens of the best Barred Rocks he ever owned. At the Duluth show this season, in an extra strong class of birds, he won 1st and 2nd cocks, 3d hen and 2d pen. All the breeding birds in his yards are either prize winners or closely related to winners. He has some splendid stock of this quality yet for sale and is giving his customers some genuine bargains.

✲ ✲

C. A. Bahde, Arcadia, Neb., is quoting an unusually low price on eggs for hatching as will be noticed by referring to his ad in this issue. He breeds the faultless strain of Houdans and his best birds are remarkable specimens of this variety. He also breeds heavy weight Black Langshans and can please all who entrust him with their orders.

Hatch Chickens by Steam

Stahl Incubators are thoroughly practical at every point —proven so by years of service; thousands in successful operation. Require but little attention; guaranteed to produce a chick from every fertile egg. Heating, ventilating, and all the details necessary to hatching strong, healthy broods have been carefully worked out and perfected in the

Excelsior and Wooden Hen Incubators

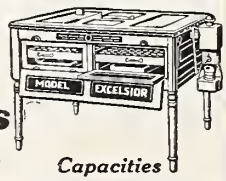

Get a "Stahl" and avoid costly experiments with new and untried machines. Illustrated catalogue free.

Capacities 50 to 600 Eggs

GEO. H. STAHL, Box 95 E Quincy, Ill.

A Cure for Leaky Roofs

DON'T waste time trying to patch a leaky roof! A roof which leaks in one place is generally on the verge of leaking in *many other places.*

The cheapest method of repair is to *cover the whole roof with Amatite.* Amatite costs so little that the entire job can frequently be done for the expense of caring for a leaky roof. After the old roof is covered with Amatite you you will have no further worry or expense.

Most ready roofings require a coat of paint *every two years* to keep them in order. But Amatite is not the *ordinary* kind of Ready Roofing. Amatite has a *real mineral surface,* firmly imbedded in the Coal Tar Pitch waterproofing. This surface resists the attacks of the elements like a stone wall. It demands no additional protection or covering, such as a coat of paint.

Buying Amitite is the same as buying an ordinary ready roofing with an agreement from the dealer to keep it painted free of charge. Such an agreement on the ordinary roofing would double its value. You practically get such an agreement with every role of Amatite; yet the price is no greater than that of the ordinary kind.

Send us your name and address, and we will forward you by return mail a free sample of Amatite, and you can see how tough, durable and substantial it is. Write today to nearest office.

BARRETT MANUFACTURING CO.
New York, Chicago, Philadelphia, Boston, Cincinnati, Minneapolis, Cleveland, St. Louis, Pittsburg, New Orleans, Kansas City.

Answers to Questions

Readers are invited to use this department freely. Write to the editor for any information desired. There is no charge for the service

Question—Is it against the rules of shows or is it counted against an exhibition bird in any way if punch marks appear between the toes such as are made for identifying the chicks when hatched?

Answer—Birds in the show room are not discounted in any way for toe marks—that is, holes punched in the web of the foot. This is allowable and judges cannot cut or disqualify for it.

* *

Question—I am in a peck of trouble. Can you enlighten me any? Last year I purchased a pen of Minorcas. Every egg was fertile and after the egg season I took the cock bird (two years old now) away from the hens and kept them separate until about six or eight weeks ago, and so far this season not one of the eggs from this cock's pen of seven pullets has been fertile. The male bird weighs ten pounds and is a very strong and hearty bird, but he does not seem to care much about having anything to do with the pullets. He seems to have "lost his grip." Kindly advise if there is anything I can do to him to bring him around again as he was before?

Answer—This may be due to one or more of the following causes: (1) It may be due to the feeding. The bird may be too fat, and therefore sluggish; he may have been kept too closely confined, which to a greater or less extent produces debility, or he may have been fed upon too much carbonaceous food, and lack of protein material. (2) It may be due to the season. It is no uncommon thing to have cock birds fail to fertilize eggs during cold weather. Such birds often become sexually vigorous when the weather becomes warm, even though they have been practically impotent before that. For early fertile eggs as a rule cockerels are more reliable than cocks. (3) It may be due to his age. There is no fixed time when a cock loses his sexual vitality. It is uncommon but not impossible for one to do this at two years old. We have had cocks sexually vigorous at four years of age, and have heard of them at a still older age, and we have seen cockerels that were practically impotent, whether they had been allowed to run with females or kept in a state of celibacy. What to do about such a case would depend upon the cause of the bird's indifference to his mates. The one certain remedy is to obtain a young, vigorous male. If one does not wish to do that, the next best thing is to feed less corn and wheat and more oats and lean meat, to provide plenty of exercise in the open air, to induce abundance of scratching and wait for warmer days. Sometimes the reducing and sometimes the increasing of the number of females will quickly improve the fertility of the eggs, though in this case the number—seven—seems to be reasonably satisfactory. And, finally, it may not be the fault of the male at all, but of the females with him. They are spoken of as pullets. The eggs may be their first litters, and such eggs seldom hatch well. A pullet's first litter of eggs is not desirable for hatching. After they have laid out the first litter and begun on their second, the eggs are usually larger and hatch much better. Some writers and experienced breeders claim that keeping a bird in celibacy, as you have this one, will cause debility and partial or temporary impotency. Sometimes good results are secured by cooping the bird away from the females for two or three days, but in plain sight of them. But in a case like this one can only guess, not knowing all the facts necessary to be known, and the guesses may go wild of the mark. We guess the ten-pound cock is too fat.

Second prize White Wyandotte pullet at Indianapolis, Ind., February, '09. Bred and owned by Geo. Barkdoll, Box 218, West Unity, Ohio.

Buy Good Eggs and Raise Prize Winners

YOU are going to place your order for eggs with the breeder that will give you the best quality for the money. I have this best quality, because I have some of the grandest specimens in America. They are the noted Regal quality, the kind that has won the highest honors in the show room.

The Best White Wyandotte Record

Was made at Guelph the "Madison Square Garden" of Canada, where the celebrated Regal Strain, made a record never before surpassed. First Cock in a class of 37 and second Cockerel in a class of 55 are in my pens. My best winning was at

Indianapolis, Indiana, the Quality Show of America

First Cock and first Pullet on an entry of three birds. Medal for best Cock, medal for best Pullet, only exhibit or winning two first prizes in this class. A noted record indeed, when it is considered that my competitors scoured the country for birds to win at this show. **My breeding pens will contain winners at Guelph, Canada, Chicago, Indianapolis, St. Paul, New York State Fair, Illinois State Fair, and Downers Grove.**

Eggs from the Grandest Pens Ever Mated, $3.00 and $4.00 per Setting

Send for mating list describing all my pens. United States representative of MARTIN'S CELEBRATED REGAL STRAIN WHITE WYANDOTTES

GEO. MARTIN KLINE

Box 64, :: :: :: DOWNERS GROVE, ILLINOIS

CLASSIFIED ADVERTISEMENTS

Numbers and initials count the same as words.

30 words or less one month, $1. For more than 30 words add two cents for each additional word.

30 words or less, three months, $2. For more than 30 words add 3 cents per word.

For any time longer than three months the rate is two cents per word per month, but no ad will be accepted for less than 50 cents per month and the ad must appear each successive month.

A discount of 10 per cent given on ads running for 12 months.

All classified advertising is payable in advance. Positively no exceptions to this rule. The rates are so low that we cannot afford to take the time and trouble and incur the expense necessary to keep book accounts with these ads.

Send money order, currency, draft or registered letter. Stamps accepted for amounts less than one dollar.

Poultry Fancier is published the 15th of each month. All ads must reach us not later than the 5th. Advertisers receive the paper free each month that their ad appears.

BREEDERS' SEVERAL VARIETIES.

PEKIN DUCKS SCORING TO 98—EGGS $4 to $5 per 100. Rose Comb Brown Leghorns. (Kulp and Dr. Reed strains.) Big winners. Stock reduced after June 1. Oscar Wells, Farina, Ill. 5-08-12

BLACK LANGSHANS, BUFF ORPINGTONS, R. I. REDS. Eggs $1.50 balance of season. Stock for sale. John Cole, M.D., Williamsfield, Ill. 5-08-12

WYSONG'S BARRED ROCKS, WHITE Rocks and Rhode Island Reds are finer than silk. We absolutely guarantee a satisfied customer. Eggs, $3 per 15; $5 per 30, in season. O. B. Wysong, Cashier First Bank, Fithian, Ill. 6-08-12

BARRED AND WHITE PLYMOUTH Rocks, Indian Games and Embden Geese. The kind that wins the prizes and lays the eggs. 27 ribbons at Pana show 1908. A fine lot of youngsters for sale. Wm. H. Fathauer, R. 4, Moweaqua, Ill. 9-08-12

BLACK LANGSHAN COCKERELS AND pullets. Houdan cockerels, and Golden Sebright Bantams, pairs and trios, for sale. All first class. Prices reasonable, write for circular. E. R. Cadwell, Dunlap, Iowa. 9-08-12

15 CENTS FOR EGGS, WHITE WYANdottes, S. C. White and R. C. Brown Leghorns, White Rocks, Black Tail Japs, Light Brahmas, Bantams and Silkies. Fifty per cent hatch guaranteed. Send for literature; it's free. Counisclifte Poultry Farm, R. 2, Tenafly, N. J. 2-4

DUSTON STRAIN WHITE WYANDOTTES, Columbian Wyandottes and S. C. White Minorcas, Cloud strain. All fine large birds. Eggs $2 for 15, $3 for 30. Let me fill your order. R. L. Blair, Castle Creek, N. Y. 2-4

LAYERS, PAYERS AND STAYERS. RED, White and Blue Yard, S. C. Rhode Island Reds, White Wyandottes and Blue Andalusians. Bred for laying and winning. Have won wherever shown. Eggs 1.50 per 15. J. H. Vanderlyn, Newpaltz, N. Y. 2-4

EGGS FROM EXHIBITION BARRED Rocks $2 per 15, Buff Cochin Bantams $3 to $5 per 15, White and Buff Rocks, S. C. White Leghorn eggs $1 per 15, 13 guaranteed fertile in each setting. Bernard O. Broderick, Windsor Locks, Conn. 2-4

WHITE WYANDOTTES EXCLUSIVELY. Eggs $1.50 per 15, $6 per 100. Special pens, 1st and 2d prize winners, $3 per 15. Mammoth Pekin Ducks (Rankin strain), scoring 96½, $1.50 per 11, $6 per 100. M. Kaldenberg, R. 4, Pella, Iowa. 2-4

NEW YORK, BOSTON, CHICAGO, SYRAcuse, Johnstown and Troy 1st prize winners were bred by us. Orpingtons, Dorkings, Wyandottes, Games. Pens Black, Buff, White Orpingtons (cheap). 69 firsts this season. Robt. Chant, Johnstown, New York. 1 09-12

POCAHONTAS POULTRY ASSOCIATION White and Black Langshans, Barred, Buff and White Rock, Brown Leghorns, White Faced Black Spanish, Buckeyes, Single and Rose Comb Rhode Island Reds. Send for circular. C. W. Craig, Sec. Pocahontas, Illinois. 4-4

SINGLE COMB BLACK MINORCAS AND Rose Comb Rhode Island Red Eggs for choice mating. $1.50 for 15 eggs. Give me trial order. Have been a breeder for ten years. Have won forty prizes this season. Birds scoring high as 95½ points. Tom Oxenfield, Marshalltown, Ia. 4-3

EGGS FOR HATCHING FROM BARRED and Buff Plymouth Rocks. Our Barred Rocks have narrow sharp parallel bars, both male and female lines. Buff Plymouth Rocks prize winners with solid buff color; $3 per 15, $5 per 30. Suhling & Brakmeier, Princeton, Ind. 4-3

S. C. AND R. C. BROWN AND WHITE Leghorns, also Blue Leghorns, Partridge, Silver Penciled, Silver Laced, Buff and Golden Wyandottes. My birds are winners at Milwaukee, Oshkosh and other leading shows with scores to 94¾ for Brown Leghorns. Other varieties same high quality. Eggs $1.50 per setting. Aug. Dobberphul, North Milwaukee, Wis. 2-4

EGGS FROM PRIZE WINNING BARRED and Buff Plymouth Rocks and Mottled Anconas $1 per 15. Birds scoring from 87 to 93½ by Shaner. Wm. McElfresh, R. 1, Trimble, Ohio. 2-4

FOR SALE—BREEDING PENS BARRED Plymouth Rocks and White Wyandottes, also Plymouth Rock cockerels. Eggs for setting $5 per 100, $1 for 13. Bohemia Villa Poultry Farm, Absecon, N. J. 2-09-12

S. C. BLACK MINORCAS AND BLACK Orpingtons. If you want birds of quality or eggs from prize winners write me. Hens, cockerels and pullets for sale now. We guarantee satisfaction. N. O. Minear, Springfield, O. 1-4

DR. HARWOOD, CHASM FALLS, MALONE, N. Y. Breeder of the best strains of Columbian Wyandottes, Silver Penciled Wyandottes, American Dominiques, Light Brahma Bantams and Partridge Wyandottes of finest quality. Send for circular. 6-08-12

S. S. HAMBURGS—S. C. BUFF ORPINGtons. Eggs from 1st prize pens scoring 92½ to 94, $2 per 15. Book orders now. Satisfaction guaranteed. Choice cockerels at right prices. H. D. Kelley, Box A 583, Reedsburg, Wis. 1-4

EGGS FROM PRIZE WINNING STRAINS. Single Comb White and Brown Leghorns, Barred Plymouth Rocks, White Wyandottes, Rhode Island Reds, both combs, $1 for 15, $5 for 100. F. M. Prescott, Riverdale, N. J. 1-09-12

S. C. BUFF ORPINGTON AND BUFF Cochin Bantam eggs, 10 cents each. All thorough bred poultry, strong and beautiful plumage. The Orpingtons stand at the head. Levi Morrison, Greenville, Pa. 1-4

BOURBON RED TURKEY EGGS $2 PER 12. Pekin Duck eggs $1 per 9. S. C. Buff and White Leghorn eggs $1 per 20. 12 White pullets and 1 cockerel. Mrs. Albert E. Smith, R. 2, Norwich, O. 1-4

FANCY PIGEONS AND POULTRY. HOMers, and Fantail, Blue Andalusians, R. C. Rhode Island Reds. Farm raised. For sale by Geo. P. Koehler & Son, Box X, McNabb, Ill. 9-08-12

BLACK LANGSHAN AND SILVER SPANgled Hamburgs. If you want eggs from birds that have quality I have them; $1.50 to $2 per 15. Pekin Ducks, $1. per 11. Some birds for sale. G. F. Beardsley, Zenda, Wis. 1-9-12

EGGS FOR HATCHING FROM HIGH scoring S. & C. Rhode Island Reds, Black Minorcas and Black Langshans. Birds that are bred to weigh, lay and pay. $1 to $1.50 per 15. Chas. R. Adams, Crete, Ill. 4-2

BLACK LANGSHAN EGGS, $1.50 PER 15. S. C. Brown Leghorn eggs, $1 per 15. Few fine cockerels of each breed at bargain prices. Big Joe seed corn for sale. Emma M. Hiner, R. 1, Box 10, Roann, Ind. 3-3

STOP! LOOK! LISTEN! CHOICE EGGS for hatching "Ringlet" Barred Rocks, Rose Comb Rhode Island Reds, White Wyandottes and Buff Cochin Bantams. $1, $2, $3 per 15. Art Calendar free. Iowa Poultry Yards, Belmond, Iowa. Mention Poultry Fancier. 4-2

GET EGGS FROM THOS. M. STUBBLEfield's first prize winning W. H. Turkeys, B. P. Rocks and S. C. W. Leghorns. Prize winners at leading shows. Prices right. Rte. 4. Murrayville, Ill. 5-8-12

GOWELL STRAIN BARRED ROCKS; also White Rocks. Every breeding hen has an average of 226 eggs a year. $2 per 12, $10 per 100. Cockerels $2 and $3. Crosby Place Poultry Yards, Braham, Minn. 1-4

16 PRIZES FROM 19 ENTRIES S. C. Brown and White Leghorns, Buff Orpingtons and Barred and White Rocks. Stock for sale. Egg orders booked. Circulars free. Fern Cottage Poultry Farm, R. 5, Box 84 G, Marshfield, Wis. 1-4

H. SCHELTINGA, BLUE ISLAND, ILL. Breeder of S. C. White and Buff Leghorns, Silver Laced Wyandottes, S. C. Black Minorcas and Barred Rocks. Eggs for hatching at 75 cents per 15, or $4 per hundred My birds are Standard bred and great egg producers. Stock for sale at living prices. Satisfaction guaranteed. 9-08-12

WYANDOTTES, GOLDEN AND WHITE, and S. S. Hamburgs for sale. Each from best breeders and winners in country. Strong, vigorous and healthy, no better layers. Try a sitting of my eggs, $1.50 for 15 each. Orders booked now. Write E. B. Galloway, Barnesville, O. 1-4

WHITE WYANDOTTES AND R. C. BUFF Orpingtons. The greatest winning and laying strains in the Northwest. Write for prices. C. E. Symes, R. 1, Blooming Prairie, Minn. 1-4

EGGS AND STOCK FROM PURE BRED chickens, ducks, geese and turkeys. Largest poultry farm in the Northwest. Eggs for hatching after March 1. Stamps for circular. Mrs. L. Theelke, Janesville, Minn. 1-4

BARRED ROCKS AND BUFF ORPINGtons. Eggs that will hatch strong, vigorous, prize winning stock, $1.50 to $2 per 15. All stock sold. F. A. Winters, 107 Warren St., Oil City, Pa. 1-4

FERN HILL POULTRY FARM. BARRED Rocks, Black Minorcas, Brown and White Leghorns, Virginia aristocrats only. It's expensive to buy elsewhere with birds and prices I give. J. Wallace Snelling, Manchester, Va. 1-4

EGGS FROM HIGH SCORING STOCK. Best pens $3, utility $1. S. C. Rhode Island Reds, White Cornish, White Wyandottes and Indian Runner Ducks. F. L. Reinhard, Ottumwa, Ia. 1-4

WHITE AND SILVER LACED WYANdottes and White Leghorns at Fremont, O., show won 16 firsts out of a possible 18. Birds score to 95½. Bargains now. Eggs at right prices. W. W. Brim, Millbury, Ohio. 1-09-12

WYANDOTTES, GOLDEN AND SILVER Laced. A breeder since 1894, winning at Chicago, St. Louis and other large shows. Eggs for hatching $2 per 15. Address D. Treharne. Coal City, Ill 1-4

1,000 S. C. WHITE, BUFF AND BROWN Leghorns and Black Minorcas. Eggs, $5 for 100; Belgian hares $1 pair. Catalogue free. Failing Poultry Farm, La Fargeville, N. Y. 2-4

CRYSTAL WHITE ORPINGTONS AND Barred Rocks. Rocks direct from E. P. Thompson and Latham. All scored over 90. Eggs $1.25 for 15. Kellerstrass Orpingtons, score 94 to 96¾. Write for price on eggs. Geo. Armknecht, Donnellson, Iowa. 3-3

NARRAGANSETT TURKEY EGGS FROM high scoring, healthy birds, good layers, $2 per 10. Also White Rocks and S. C. Brown Leghorns, both farm range, good layers. Eggs $1 for 15. Mrs. Walter Batt, R. 9, Salem, Ind. 2-4

COLUMBIAN WYANDOTTES, SIX PENS of choice breeders, including our Pittsburg, New Castle and Butler winners. Eggs for sale. Send for catalogue. Leghorns, Cornish, Pekin Ducks. John S. Leslie, Box 8A, Sharon, Pa. 4-3

S. C. BLACK MINORCAS AND S. C. Black Orpingtons. I buy the best; breed from the best; cull closely and guarantee satisfaction. Yearling hens, pullets and cockerels for sale now. Northup and Hilldorfers strains. Price right. N. O. Minear, Springfield, O. 1-4

BARRED PLYMOUTH ROCKS, PURE "Ringlets," and as uniform, clearly and deeply barred a flock as will be found. Guaranteed to please. Eggs $2 per 15. Also Buff Turkeys. Get prices. G. E. Roberts, R. 3, Jameson, Mo. 1-4

PARTRIDGE, COLUMBIAN, GOLDEN, Buff, Black, White, Silver Penciled and Laced Wyandottes. Winners at Ames and Sac City shows. Special prices on 25 Golden and 10 Buff pullets. Eggs $2 per 15. Mrs. F. W. Stolt, Odebolt, Iowa. 2-4

BERKSHIRE PIONEER POULTRY YARDS offers Silver Spangled Hamburgs, Cornish Indians, Partridge Wyandottes and White Wyandottes at $2 each, trios $5; Pearl Guineas $1:50 each, trios $4. 17 varieties land and water fowls. Eggs in season. Circular free. A. E. Parsons, Berkshire, N. Y 2-4

EGGS FOR SALE FROM PRIZE WINNING Buff Cochins and White Wyandottes. $3.50 for 15; $6 for 30. Also Buff Cochin cockerels. G. O. Fuestman, Dixon, Ill. 3-3

MY SALMON FAVEROLLES AND BUFF and Black Orpingtons won 1st prize at Woonsocket, Milford, Worcester and Boston, Mass. Owen's Farm, Duke of Kent and imported strains. 15 eggs $2. Trios and cockerels for sale. Arthur Waite, Rockville, Mass. 3-3

BUFF AND PARTRIDGE WYANDOTTES. On four entries Philadelphia show I won 3 firsts, two silver cups, one silver medal. Stock and eggs for sale. Eggs $2, 15. R. Harrison, Clayton, N. J. 3-2

SENECA LAKE FARM BREEDS BEAUTY, utility White Wyandottes and R. C. W. Leghorns. Fertile eggs from carefully selected pens, $1.50 per setting, $6 per 100. Himrod, N. Y. 3-4

LOOK—PARTRIDGE PLYMOUTH ROCKS and S. C. Black Minorcas. Minorcas from Northup strain. My birds are prize winners. Eggs $1.50 per 15. Stock in season. A. G. LeRoy, New Lothrop, Mich. 3-4

EGGS FOR HATCHING FROM R. AND S. C. R. I. Reds, Tompkins strain, and White Wyandottes, Clement & Fike's strain, $1 per 15, $5 per 100. H. E. Gerbig, Chambersburg, Pa. 3-3

INDIAN RUNNER DUCK EGGS, $1 PER 13, $2 per 30. Rose Combed R. I. Reds, Rose Combed Brown Leghorn and Partridge Wyandotte eggs, $1 per 15. Fertility and satisfaction guaranteed. David Young, Butler, O. 3-2

R. C. W. LEGHORNS. 1 CKL., 1, 2, 3 PULlet at Fond du Lac. Scores, 94¼, 95¾, 95¾, 93½. Also S. C. W. Leghorns. Eggs, Pen 1, $3; Pen 2, $1.50. Attorney Philip Lehner, Princeton, Wis. 3-3

EGGS FROM 91 TO 94 POINT R. C. Brown Leghorns for $2 per 15, from 90 to 94 point Partridge Wyandottes, $2.50 per 15. R. Zink Sanders, 711 W. Macon St., Decatur, Ill. 3-3

PRIZE WINNERS. BRONZE TURKEYS, S. C. White Leghorns, S. C. Rhode Island Reds and Barred Rocks. Eggs cheap considering quality of stock. Write for prices. William Ringhouse, R. 2, Box Y, Havana, Ill. 3-9-12

SINGLE COMB BLACK MINORCAS, ROSE Comb Silver Spangled Hamburgs, Light Brahmas, Rose Comb Buff Orpingtons and Single Comb Anconas. Eggs $1.50 per 15. Julia Richardson, Redding, Iowa. 3-3

ORDER NOW. EGGS FROM PRIZE WINning Kulp strain Rose Comb Brown Leghorns and Princess strain Single Comb White Leghorns. 15 eggs $1.25, 30 for $2. Walter Knoche, R. 1, Warsaw, Ill. 3-2

EGGS. BARRED AND BUFF PLYMOUTH Rocks and White Cochin Bantams, from the finest exhibition stock. Also Homer Pigeons for sale. Send today for our mating list. Meadow Poultry Farm, Kenton, O. 3-3

BUFF POULTRY FARM. BUFF ORPINGtons, Wyandottes and Rocks. Winners at Cleveland and Lorain. At Berea won 18 prizes on 18 entries. No birds in yards scoring less 92. Eggs $2 per 15. Fertility guaranteed. Fred A. Poertner, Berea, O. 3-9-12

THIS IS THE PLACE TO SEND YOUR egg orders. $2 per 15 from best pen S. C. Brown Leghorns, 2d pen $1 per 15. Incubator eggs $4 per 100. Columbian Wyandotte eggs $2 per 15. F. F. Chain, Hartville, O. 3-2

CORNISH INDIANS. BROAD, BLOCKY kind. Bred from imported winners. Cockerels and pullets $3 each. Eggs $3 for 15. Indian Runner duck eggs $2 for 15. Satisfaction guaranteed. J. A. Gettemy, Youngwood, Pa. 1-09-12

ROSE COMB BROWN LEGHORNS. TRAPnested. 12 hens in pen laying 2,655 eggs in 12 consecutive months; best hen laid 268, second best 261, last 193 eggs. Record sheet on application. Price of eggs $10, $5 and $3 per 15, according to egg record. Golden Wyandottes, premium stock, $3 per 15. H. Janssen, Rockville, Md. 2-4

BARRED ROCKS, "RINGLET" STRAIN direct, and White Wyandottes, Kecler strain direct. My pens contain the very choicest of stock, carefully mated and sure to produce high class birds. Eggs $3 per setting, two settings for $5. E. S. Althouse, Blooming Glen, Pa. 2-4

BREEDING STOCK AND EGGS FOR SALE in S. C. White Leghorns, S. C. Buff Orpingtons, Houdans, White Wyandottes, Pekin Ducks, Embden and Toulouse Geese. Scores from 90 to 96½. Prices reasonable and satisfaction guaranteed. J. J. Cisna, Tower Hill, Ill. 2-4

RISING SUN POULTRY FARM PRIZE winning Single Comb White Leghorns and White Plymouth Rocks. Score from 92¼ to 96. Orders booked now for eggs, $1, $2 and $3 for 15. Mrs. Laura McKee, Deep River, Iowa. 2-09-12

PURE "FISHEL" WHITE PLYMOUTH Rocks and "Duston's" White Wyandottes. Barred Plymouth Rocks and "Giant Jumbo" Mammoth Bronze Turkeys. Eggs and stock. Catalogue free. Satisfaction guaranteed. A full line of fruit trees, plants and vines Tiverton Nurseries, Box 3, Tiverton, O. 2-4

B. B. B.—BROCKMYER'S BUSINESS Boomers. Single Comb Black Minorcas. Single Comb Brown Leghorns, White Wyandottes. Bred for eggs and beauty. Eggs for hatching, $1.50 per 15. Henry Brockmyer, R. 8, Schenectady, N. Y. 2-4

BUFF WYANDOTTE AND ROSE COMB Buff Leghorn eggs this season from better stock than ever. Our breeding stock scores 89 to 94¼. A few birds for sale cheap. Eggs, 15 for $1.50, 30 for $2.75, 50 for $4. Willis Brown, Slippery Rock, Pa. 2-4

BREEDERS OF EXHIBITION BARRED Rocks, Black Tailed Jap Bantams and White Muscovy Ducks. We won 6 firsts at Missouri State Show 1908. Eggs at right prices. Diehl Bros., R. 5, Fulton, Mo. 2-3

BUY WINSLOW'S PRIZE WINNING S. C. Brown Leghorn eggs, stock scoring to 93¾ by McCord. Pullet and cockerel matings, also Barred Rock eggs, cockerel mating Prize winning stock. Eggs 15 for $1.50, 30 for $2.50. O. B. Winslow, Buda, Ill. 2-4

WHITE AND PARTRIDGE WYANDOTTES Prize winners at Bonapart and West Point, Ia., and at the Iowa State Poultry Show, 1909. Eggs $1.50 per 15. J. E. Fleming, Stockport, Ia. 2-3

$1 PER SETTING OF 15 EGGS FROM choice Buff Orpingtons, Silver Spangled Hamburgs, Barred Plymouth Rocks and White Langshans. Orders given prompt attention. Let me fill your order. Jame Rucker, R. 2, Brownstown, Ind. 2-3

SILVER SPANGLED HAMBURGS AND Rose Comb Rhode Island Reds. I have them with heavy laying and exhibition qualities combined. Save time and money by purchasing the best. Winners wherever shown. No stock for sale. Eggs $2 per 15. K. B. Shelley, Geneva, O. 2-4

DON'T OVERLOOK THIS AD., AS PRICES are low and quality will please you. Barred and White Rock eggs $1.50 per setting. R. C. Mottled Ancona eggs $3 per setting and Mammoth Pekin Duck eggs $1. Mrs. Andrew Doll, Silver Lake, Mo. 2-3

BUFF AND PARTRIDGE ROCKS. NO better stock bred. Limited number of eggs, so book your order early. Birds are good in all points and will please. Prices right. R. J. Gaines, Indianola, Iowa. 2-9-12

BARRED PLYMOUTH ROCKS, WHITE Orpingtons, Houdans, Silver Spangled Hamburgs, Single Comb Brown, White and Buff Leghorns. Winners at the great Omaha, North Dakota and Minnesota state shows. Eggs for hatching. Write for price list. F. C. Mitchell, Crookston, Minn. 2-4

RINGLET BARRED ROCKS, CRYSTAL White Orpingtons. Pure strain, prize winners direct. Eggs $2 and $3 per 15. Satisfaction guaranteed. Write for list. Jno. Hadden, Norwich, O. 2-9-12

MAMMOTH LIGHT BRAHMAS. WINNERS at the great Portland show 1908 and 1909. Bred from the best Brahmas in America. Eggs $2 and $3 per setting. Also eggs from White Plymouth Rocks, show birds and great layers combined, $2 per setting. E. P. Crockett, South Paris, Maine. 2-4

BLACK JAVA AND ROSE COMB WHITE Leghorn eggs for sale from choice stock. 15 for $1.50, 30 for $2.75. Satisfaction guaranteed. Correspondence solicited. W. C. Rippey, 121 S. 4th St., Sturgis, Mich. 2-4

BLACK AND WHITE LANGSHANS. EGGS from prize winners of Chicago shows, $3 and $5 per setting. Thaddeus E. Allee, 322 E. 55th St., Chicago, Ill. 2-3

EGGS AND STOCK FOR SALE FROM MY prize winning Dark Brahmas and Barred Rocks. Winners of the blues at the Sylvania and Elmore shows. Write for prices. Dischinger Bros., Elmore, O. 2-3

BUFF, WHITE AND BARRED ROCKS, S. C. White and R. C. White Leghorns, S. C. Brown Leghorns, Light Brahmas and R. I Reds a specialty. Eggs for hatching $2 per setting. Three Pines Poultry Farm, Fred Kyle, Prop., Catatonk, Tioga Co., N. Y. 2-4

"LEADING STRAINS" — LIGHT AND Dark Brahmas, Columbian and Silver Wyandottes, Houdans, Barred and Silver Plymouth Rocks, Buff Leghorns and Buff Cochins. Eggs $1.50 per 13. I. Oliver Fry, Bainbridge, Pa. 2-4

COLUMBIA AND SILVER LACED WYANdottes. First class stock, healthy and vigorous. Also have some good Columbian cockerels for sale. Also Golden Sebright Bantams. Orders for eggs booked now of above breeds. Columbian Stock Yards, M. C. Rutt, Prop., East Bangor, Pa. 2-4

BLACK LANGSHANS AND BARRED Rocks. My Langshans have won in many of the best shows; especially the late Missouri State Show. Grand cockerels for sale at right prices. Eggs by setting or hundred. Stock farm raised. F. D. Fulkerson, Brimson, Mo. 2-4

WHITE ROCKS, BARRED ROCKS AND S. C. Brown Leghorns. Eggs $2.50 per 15. From 95 point birds on five entries at Oberlin in December won five prizes; at Lorain, 1909, 20 entries 10 prizes, 3 specials and cup. A. J. Laundon, Elyria, O. 2-4

S. C. BUFF AND R. C. BROWN LEGhorns won silver cup two years in succession at Carroll show for best pen of Leghorns any variety, also B. R. Ringlets strain. Eggs, Leghorns $1 per 15, Rocks $2 per 15. Mrs. Frank Fritz, Carroll, Ia. 2-4

60 EGGS FOR $3, 30 FOR $1.75, 15 FOR $1. Two medicated nest eggs with each order. Poor hatches duplicated at half price. Mostly farm range. 25 years as breeders, 25 best varieties. Circular free. Whitney & Son, Triangle, N. Y. 2-4

FOR SALE—EGGS FROM S. C. BUFF ORpingtons and Pekin Ducks. A few cockerels left. I can save you money on Price incubators. Irvin Troup, Milford, Ind. 2-4

PARTRIDGE WYANDOTTES, DOOLITTLE strain. Three prizes, three entries, Hartville Show. S. C. Buff Orpingtons, Cook strain, high scoring birds. Eggs $1 per 13. Mrs. Laura Riedinger, R. 2, Alliance, O. 2-3

LIVING PICTURES IN BLACK AND white! Lakenvelders and Columbian Wyandottes! The most popular fowl of the day Eggs and stock for sale. Write for prices and winnings. My Lakenvelders from my imported stock. F. Kimball, 48 Tilton Ave., Brockton, Mass. 2-4

WINNERS OF BLUE AND RED AT DIXon and Polo. Single Comb White Leghorns. Eggs $1.50 and $2.50 per 15. S. C. White and Buff Orpington eggs $2.50 per 15. Order from ad. Catalogue free. Halsay & Lathrop, Steward, Ill. 2-4

LAKE VIEW POULTRY YARDS. BREEDers of Houdans of quality. Rose Comb Rhode Island Reds. Winners wherever shown. Eggs from 3 pens Houdans $2, $3 and $4 per 15. Eggs from Reds $1.50, $2 and $3 per 15. $6 per 100. From three good pens of hens and pullets mated to 1st prize cocks. Old African and Toulouse Geese. Largest breeders of Guinea Fowls in United States. Eggs in season by setting or 100. Dr. E. E. Reynolds & Son, 406 Smith St. Schenectady, N. Y. 2-3

MILLS POULTRY YARDS. BREEDING S. C. Brown, White, Black and R. C. White Leghorns. I want your egg orders. Mated Homer Pigeons. Circular free. J. H. Mills, 318 Barney St., Wilkes-Barre, Pa. 2-4

EVERGREEN POULTRY PFARM, GREEN Valley, Ill. Rhode Island Reds and Barred Plymouth Rocks. R. I. Red eggs, 1st and 2d pens, $2 and $3 per 15. Prize winners, 5 firsts, 4 seconds, 2 thirds at poultry shows. Barred Plymouth Rock eggs, best $2. Let us fill your order. 2-4

WHITE ROCKS, ROSE COMB RHODE ISland Reds, Cornish Games, Houdans and Muscovy Ducks. Eggs $1 per setting except Houdans, which are $1.50 per setting. Send me your order. T. J. Denny, R. 6, Nevada, Mo. 2-3

S. C. WHITE LEGHORNS AND INDIAN Runner Ducks. Standard bred, high scoring stock. Write for 1909 mating list. Some grand birds in pens and results will be satisfactory. No stock for sale. Zack Welton, R. 4, Petersburg, Ind. 2-3

WHITE WYANDOTTES AND WHITE ORpingtons. Breeding pens consist of first pen, third and fourth pullets, second cock, Gloversville, 1909. Pullets laid early in November, pen average 70 per cent. 15 eggs for $3, fertility guaranteed. Frank Bonfey, Gloversville, N. Y. 2-4

BARRED PLYMOUTH ROCKS, S. C. Black Orpingtons and White Pekin Ducks. Have won highest honors wherever shown. Eggs from our best pens, including all our prize winners. Orpingtons $3, Rocks $2 per 15. Ducks $1 per 11. Write for information. Mr. and Mrs. W. J. Shepherd, R. 1, Lima, Ohio 2-4

MAMMOTH BRONZE TURKEYS, PRIZE winners. 45-lb. tom. Eggs $2 per 7. Also full blood White Faced Black Spanish, Buff Rocks and Partridge Wyandottes, $1.50 for 15 eggs. Chicks 20 cents. Poults 50 cents. Mrs. L. A. Carpenter, Covert, Mich. 2-4

WHITE WYANDOTTES AND BUFF LEGhorns of highest quality. 25 Wyandotte cockerels for sale at $3.50 each. Can furnish eggs in any quantity and will make prompt shipment. Try me. Stewart H. Smitt, 1416 Maple Ave., Zanesville, O. 2-4

WHITE AND COLUMBIAN WYANDOTTES bred for show and utility. Our birds have won at Hartford, West Haven, Poughkeepsie, Danbury, Hudson, Millerton and Great Barrington in strong competition. I can sell you eggs that will produce winners. Columbians $3 per 15. Whites $1.50 per 15. Max Greater, Millerton, N. Y. 2-4

I CAN SUPPLY YOUR WANTS IF IT IS first class stock you want. Thompson Ringlets, Barred Rocks, White Rocks, Rhode Island Reds, Buff Orpingtons, Indian Runner Ducks. All standard bred. 15 eggs $2, either breed. E. M. Wells, Brownstown, Ind. 2-4

WYANDOTTE EGGS FROM PRIZE STOCK. $1 setting. Eight varieties won 32 first and second prizes at Hillsdale, 1908. Stock for sale. Theron Duryea, Osseo, Mich. 2-4

BUFF AND WHITE ROCKS AND BUFF Orpingtons scoring 91½ to 94. Eggs $1.50 per 15. Mrs. James Horrigan, Fairfax, Iowa. 1-9-12

EGGS FOR HATCHING FROM HIGH scoring S. C. Buff Leghorns. The kind that win their share of prizes in the show room. Also eggs from good S. C. Brown Leghorns. Write for prices to W. L. Skelly, R. 1, Box 51, Plimpton, Ohio. 2-4

LIGHT BRAHMAS, BUFF COCHINS. Cleveland, 1909, show winners, five ribbons on seven entries. Brahmas good hackle and wing markings, good Brahma shape. Cochins good in shape and color. Eggs from grand matings. G. W. Koos, Canal Dover, O. 2-4

BROWN LEGHORNS, R. C. AND S. C., Silver Spangled Hamburgs, R. C. Best strains in the U. S. A. if not in the world. First prize winners wherever shown. A chance to start with the best at small cost. Eggs for hatching. Write for price list. T. E. Applegate, Spickard, Mo. 2-4

MRS. A. H. HANSEL, THE EGG SPEcialist, Loup City, Neb. Rose Comb Brown Leghorn, Barred Plymouth Rock eggs in season. Cockerels for sale. Don't forget my Australian record. 2-4

WORLD'S BEST BARRED ROCKS, WHITE Wyandottes, Leghorns and Minorcas. Cockerels $1.50 to $3. Baby chicks $10 per 100. Eggs 15 for $1.25, 30 for $2.25, 45 for $3, 100 for $6. Results will more than please you. Send your order. Rose Hill Farm, Spartansburg, Pa. 2-4

PRESTON'S S. S. HAMBURGS. WON ALL firsts Elmira and Buffalo, 4 firsts, 1 second Rochester, 1909. Columbian Wyandotte cockerels for sale. Send for circular. Dr. G. L. Preston, Canisteo, N. Y. 2-4

WHITE OAK POULTRY FARM. INDIAN Runner and Pekin Duck eggs $1.50. Silver Laced, White and Buff Wyandottes, Partridge Cochins, Single Comb Black Minorcas, Silver Spangled Hamburgs, Single Comb Buff and Rose Comb Brown Leghorns. Eggs $1. Fred Woods, Albion, Ill. 2-4

BUFF ROCKS AND BUFF LEGHORNS. Good stock and will breed winners. Eggs $1.50 per 15. Many breeders ask double this price for same quality. Have a good 100-egg incubator for sale cheap. L. V. Davidson, Alliance, O. 2-4

S. S. HAMBURGS AND RINGLET BARRED Rocks. Hamburg pens headed by winners Cleveland, Detroit, Pittsburg and grandson of a Madison Square winner. Eggs and scored cockerels and trios for sale. R. D. Sly, West Clarksfield, O. 3-2

I AM BOOKING ORDERS FOR EGGS from my prize winning Anconas and American Dominiques. April and May are the best months for strong chicks. A. A. Smith, Morrell St., Jackson, Mich. Mention Poultry Fancier. 4-3

ROSE COMB BLACK MINORCAS. FIRST hen, pullet and pen, third cockerel, fifth cock, Madison Square, 1908. First cock, hen, cockerel, pullet and pen, Hagerstown, 1908. Winning Pekin Ducks. Allentown fair first cock, hen, cockerel and pullet, also two silver cups for best duck and drake. Madison Square, second cock and first hen. T. G. Samuels, Nanticoke, Pa. 2-3

PRIZE WINNING ROSE AND SINGLE Comb R. I. Reds, Tompkins and Anderson's strains, Partridge Wyandottes, Hadaway's, Single Comb Brown Leghorns, Bright's. Eggs best pens $2 per 15, $5 per 45. 50 choice cockerels for sale. J. W. Guy, Roseville, Ohio. 2-4

GRANT COLUMBIAN STRAIN OF Barred Rocks, Bronze Turkeys, Pekin Ducks. Won at Missouri State Show over best breeders in United States. Have won over 200 prizes in strong competition during the past five seasons. Write for prices on eggs. Mrs. John Steele & Son, Chillicothe, Mo. 2-4

SILVER AND GOLDEN LACED WYANdottes, Barred White and Buff Plymouth Rocks; also Light Brahmas. 20 ribbons and silver cups at Decatur, Ill., Jan. 18-22, 1909. Eggs from pens containing these winners $2 per 15. J. A. Barnes, Rte. 7, Decatur, Ill. 2-4

EGGS FROM BEST CUP, CASH PRIZE WINning Single Comb White Leghorns and Pekin Ducks, regardless competition. Good hatcb guaranteed any distance. Undefeated layers. Prices that will please you on setting, 100 or 1,000 lots. G. J. Gerber, Box 171, Dalton, O. 2-4

EGGS—PURE STANDARD BRED $2 FOR 30, $3 for 50, $5 for 100. Buff Orpingtons, R. I. Reds, Barred and Buff P. Rocks, B. Langshans, L. Brahmas, W. Wyandottes. Brown, Buff and White Leghorns. Send for catalogue. T. J. Pugh, Fullerton, Neb. 2-4

S. C. BUFF LEGHORNS, GOLD DUST Strain. Have won many prizes at Cincinnati and Indianapolis shows. Send for mating list. Eggs from $2 to $4 per 15. Indian Runner Duck eggs, $2 for 13. Jacob Eisenman, Greensburg, Ind. 2-4

S. C. BUFF, BROWN AND WHITE LEGhorn and Black Minorca eggs 15 for 75c. Blue Andalusian 15 for $1. Silver cup winners. Frank M. Wiegel, 2421 E. Main St., Springfield, O. 3-2

BE SURE AND GET MY MATING CIRCUlar and prices before placing your egg order. Have mated some fine pens. S. C. White Leghorns score up to 95½ and Rhode Island Reds are first prize winners this season. Satisfaction assured. F. A. Goddard, Defiance, O. 1-9-12

FOX TERRIER AND COLLIE PUPS make good rat or stock dogs. Pair White China Geese, Single and Rose Comb Brown Leghorn cockerels, also Buff Plymouth Rock and White Plymouth Rock cockerels. Eggs for hatching from White Wyandottes, R. C. Reds, White and Buff Rocks and Pigeons and Guinea Pigs. S. E. Wurst, Elyria, O. 3-2

BLACK LANGSHANS, BARRED ROCKS, White Wyandottes, Black Minorcas, White Leghorns. also several other varieties. Write for special price list of eggs for hatching. Address Caton Poultry Yards, Zanesville, Ohio. 3-9-12

BUFF WYANDOTTES AND BUFF PLYMouth Rocks. Birds have fine color and shape. One choice pen each breed. A limited number of eggs for sale. Write for prices. Also Toulouse Geese. C. E. Bell, Ashley, Ohio. 3-2

COLUMBIAN WYANDOTTES, WHITE AND Barred Plymouth Rocks. Winners at Illinois State Poultry Show 1909 and Illinois State Fair. Everything as represented. Send for mating circular. Woodside Farm Poultry, Springfield, Ill. 4-3

S. C. BROWN LEGHORN EGGS $1 PER setting; also Barred Plymouth Rock Eggs $1 per setting. Orders given prompt attention. L. F. Kirby, Orleans, Ind. 4-1

CENTER VALLEY POULTRY FARM, breeders of S. C. White Leghorns, Buff Leghorns, S. C. Black Minorcas, Blue Andalusians, Light Brahmas and Barred Rocks. Eggs from all varieties at reasonable prices. Be sure to write us before placing your order. James F. Bahl, Center Valley, Pennsylvania. 4-3

EGGS $2.50 FOR 15, $10 PER 100. FROM prize winning S. C. Rhode Island Reds and White Wyandottes. All fine birds, large, healthy and vigorous. Can please you. H. D. Smuck, Eagleville, Mo. 4-2

R. C. RHODE ISLAND REDS. BEST stock, pure bred Buff Rocks and Barred Rocks. All No. 1 strain. 15 eggs for $1, strictly fresh. Orders shipped promptly. No. 1 strain of Gladiolus Bulbs for 25 cents per dozen. Mrs. Wm. Becht, Coloma, Berrien Co., Mich. 4-3

EGGS FOR HATCHING FROM COLUMbian and White Wyandottes and S. C. Reds. A choice pen of each. Prize winners in hottest company. Satisfaction guaranteed. Be sure and get prices. J. S. Leasure, R. 40, Chandlersville, O. 3-3

WHITE WYANDOTTES, FISHEL'S strain. Pure white, healthy, vigorous stock. Good layers. 15 eggs for $1, 100 for $5. Also White Holland Turkeys. Large strain, farm raised. 11 eggs for $2. Mrs. A. H. Floyd, Golconda, Ill. 3-3

S. C. BLACK ORPINGTONS, GOOD AS the best. Pen headed by Cook and Owen prize cocks. Eggs $2.50 per 15. Duckwing Leghorns and S. C. Reds, $1.50 per 15. Orders given prompt attention. C. M. Thompson, Viroqua, Wis. 3-4

EGGS $2 PER SETTING FROM PEN OF White Plymouth Rock prize winners. Fishel strain, good combs, bay eggs and white, pronounced by leading judges as extra good birds. Turkey eggs $2 for 11 from thoroughbred stock. Mrs. Alma C. Reel, Littles, Ind. 3-3

CANADA'S BIG BREEDER. IN 1908 I won over 300 prizes. In 1909 I have only shown at Huron Poultry and Pet Stock Association, where I entered 35 birds and had the pleasure of bringing home 17 firsts, 7 seconds and 6 third prizes and 7 specials; bronze medal for best bird in the show won by Single Comb Rhode Island Red cockerel; silver cup on Reds for best collection, winning 20 points more than any other exhibitor. Five dollars in gold for best exhibit at show. The Poultry Fancier for 1 year, best S. C. Red pullet, a fancy pipe for whitest bird in a thousand on the White Wyandotte cock and other small specials. List of what won: R. I. Reds, 6 firsts, 4 seconds and 5 thirds. Pit Game, 1 ck., 2 hen. Cochin (Black), 1 hen. S. C. Brown Leghorn, 1 hen three years in succession. White Wyandotte, 1 cock, 1 pullet. S. S. Hamburg, 3 cock. Pekin Ducks, 1 and 2 young drake, 1 old, 1 young duck. Toulouse Geese, 1 gander, 1 goose old, 1 and 2 young. Eggs $3 and $5 per setting. Alex Reith, Box 185, Lucan, Ont., Canada. 3-3

TEN VARIETIES STANDARD BRED poultry, Wyandottes, Leghorns, Minorcas, Dorkings, Reds and Bantams. Eggs for hatching. Satisfaction guaranteed. Write for catalogue. Kohl Bros., R. 31, Allegany, N. Y. 3-2

CAN YOU BEAT THIS? 32 REGULARS and 10 specials on Buff Rocks and Rouen Ducks at Carey, Urbana and Pittsburg. My stock receives highest honors wherever shown. Write for prices. Edw. Davidson, R. 3, Carey, O. 3-2

ROY E. BOWERS BREEDS ALL STANDard varieties of Wyandottes. Won many prizes at some of the leading shows. Eggs from $1 to $3.50 per setting. Baby chicks a specialty. Write for prices. I can please you. Sycamore, O. 3-4

READ THIS AD. R. C. BUFF ORPINGtons, S. C. Buff Leghorns, Buff Cochins, Bourbon Red Turkeys and Blue Swedish Ducks. Eggs from any variety. Several turkey toms to close at $3 and $4 each. Mrs. Ellora Sonnemaker, R. 8, Box A, Glasford, Ill. 3-2

DON'T DELAY ABOUT SENDING IN your egg orders. Now is the time to raise your prize winners. Let me fill your order and get in the winning line. Have Barred Rocks and Brown Chinese Geese. Eggs at living prices. M. C. Flagg, Boylston, Mass. 3-9-12

EGGS NOW. WHITE ROCKS, WHITE Holland Turkeys and Pekin Ducks. My stock wins in hot competition. Rock eggs $3 from best pen, $1 utility flock. Ducks $1 per 11, $4 per 100. Turkey $2.50 per 11. Orders filled promptly. Mrs. J. E. Heap, Minooka, Ill. 5-8-12

WHITE AND BUFF WYANDOTTE EGGS. Eight grand matings, Illinois State and Peoria winners. Seventeen firsts, silver cup. Circular tells all about them. Todd & Sons, R. 2, Peoria, Ill. 3-3

BARRED PLYMOUTH ROCKS AND WHITE Wyandottes. Prize winners. Seven out of eight club specials, A. P. A. grand prize medal for best cockerel American class. Get prices on stock and eggs. Brown & Kinghorn, Dows, Iowa. 4-2

EGGS FROM CHICAGO AND MILWAUKEE prize winning waterfowl. Rouen and Cayuga Pekin and colored Muscovy Ducks $2.50 per 15. Embden and White China Geese and Mammoth Bronze Turkey eggs 50 cents. White Rocks, Halbach strain, and Light Brahmas, $2 per 13. W. B. Summers, Burlington, Wis. 3-4

PRICES ON EGGS AND FULL DESCRIPtion of stock sent promptly on request. A trial order is all we ask. We know we can please you. S. C. Buff Leghorns, Buff and White Plymouth Rocks, Partridge Wyandottes and Pekin Ducks. Few Buff Rocks at bargain prices. Mrs. Tillie Gifford, 318 7th Ave. West, Oelwein, Iowa. 3-2

AS FINE WHITE ROCKS AND WHITE Wyandottes as can be found. No birds in my pens scoring less than 93¾. Eggs from these choice matings for sale. Write me. Wm. E. Prisk, Mineral Point, Wis. 3-3

A FAIR HATCH GUARANTEED FROM eggs I send you. Judges Heimlich, Keller and Peirce have seen my birds and pronounced them as excellent ones. Have White Rocks that are white and fine Barred Rocks, B. B. Red Game Bantams and Pekin Ducks. Silver cup winners. Chicken eggs $3 per 13, Duck eggs $1.50 per 11. Orders given prompt attention and satisfaction assured. A. M. Acra, Burlington, Ky. 3-1

S. C. BUFF ORPINGTONS, LIGHT BRAHmas and Barred Rocks. Judges and breeders everywhere acknowledge that our birds are as near perfection as can be reached. They are truly wonders. Our long string of big victories at leading shows are ample proof of our claims. Our Buff Orpingtons have been victorious this season at every show where they were exhibited. Made clean sweeps at three leading Iowa shows and have won many specials and silver cups including specials for highest scoring birds in the show, all varieties competing. Don't fail to send us a trial order. Prices right. Send for catalogue. Sunlight Poultry Yards, Dr. H. E. Day, Prop., Walter C. Musser, Mngr., Dumont, Ia. 3-3

BARRED PLYMOUTH ROCKS.

RINGLET BARRED PLYMOUTH ROCKS. Breeders selected and yarded for best result. Eggs per 15 for $1.25, 30 for $2. White Holland Turkey Eggs, $1.25 per 9. Fred Hoelscher, Berger, Mo. 2-3

MARBURGER'S BARRED ROCKS WIN—I never exhibited or sold exhibition Barred Rocks that didn't win. My prices are low and satisfaction guaranteed. A. W. Marburger, Box 66, Denver, Pa. 6-08-12

BARRED ROCKS. LARGE, VIGOROUS birds raised on free range, clearly and evenly barred. Male and female lines. Eggs, choice matings $1.50 per 15, range $4.50 per 100. Mrs. A. S. Lambert, R. 3, Browning, Mo. 1-4

FANCY BARRED ROCKS AT PRICES YOU can afford to pay. Choice males $3 and extra fine females $2. You will be proud of these birds and they will improve your flock. Eggs $2 for 13. Let me book your order. Jas. E. Emerson, Harrisville, Michigan. 1-4

BARRED ROCKS EXCLUSIVELY. I MAKE a specialty of this one variety and breed for high excellency in all points. Fine cockerels for sale; also eggs from choice matings at reasonable prices. Chester C. Williams, Princeton, Ill. 1-4

BARRED ROCKS EXCLUSIVELY. SEVEN years a breeder, Have won 64 first prizes, 14 seconds, 9 thirds and club specials. Have both cockerel and pullet matings. You take no chances when you send me your order. Eggs, $3 per 15, $5 per 30. Prompt shipment. H. W. Loescher, Box 134, Wapakoneta, O. 2-4

BARRED ROCKS. LARGE, VIGOROUS, great laying, trap-nested strain. Sweepstakes and silver cup winners. Eggs $3 for 15. Either mating. Stock $2 and up. L. C. Oberdorf, Waverly, Iowa. 2-09-12

BARRED PLYMOUTH ROCKS, BRADLEY strain. Birds are large, vigorous and farm raised. Have some very choice cockerels and pullets yet to spare. If you are looking for good stock, then write me—also for eggs. E. P. Sand, Mitchell, S. D. 2-4

BARRED ROCKS WON 2ND COCK AT Centerville, Ia., Dec. '08 in a class of 50 pullets scoring as high as 94 by W. S. Russell. Eggs, $1.50 per 15, $2.50 per 30, $7 per 100. Kiney I. Miller, Box R, Lancaster, Mo. 2-4

E. F. SCHWEIKERT'S BARRED PLYmouth Rocks. Eggs from my best pens $2.50 per 15. At Springfield show, 1909, I won first cockerel (tie), won 2, 3, 4, first pullet (tie), won 2, 3, 3 hen, also first pen. E. F. Schweikert, Springfield, O. 2-4

BARRED ROCKS MATED FROM A DIrect line of prize winners. 28 years a reliable breeder. Eggs from four grand yards headed by my 1st prize cock, 1st and 2d prize cockerel, 1st pen in hot competition. Prices reasonable. Write your wants. Mrs. D. A. Bickel, Remington, Ind. 4-2

SOUTH SIDE POULTRY FARM. BREEDers of B. P. Rocks exclusively. Selected and bred for egg production; also prize winners at The Missouri Circuit Poultry Association. 15 eggs $1.50. Early Harvest Blackberry and Kansas Black Cap Raspberry tips for sale. Mrs. W. W. Drury, Bolivar, Mo. 2-4

BARRED PLYMOUTH ROCKS, BRADLEY Cockerel and Latham Pullet Strains. Can send you stock and eggs that will please. Ask for our mating list. A. W. Shriver, R. 4, Bradford, Ill. 4-2

FIRST PRIZE WINNERS AT IOWA STATE Show under Russell. My Barred Rocks will please you. Four grand pens, all headed by high scoring birds. Eggs $2 to $4 per setting. Orders given prompt attention. Don't fail to send me your order. C. M. Scott, Packwood, Iowa. 2-4

FIFTEEN YEARS' EXPERIENCE IN breeding Barred Plymouth Rocks of quality. I exhibit at the leading western shows, winning my share of premiums. Will breed from four small yards, every bird carefully selected to produce quality. Eggs $3 per sitting. Arthur Irvine, Lake City, Minn. 2-4

BARRED ROCKS. MADISON SQUARE Garden, Chicago and Detroit and Wisconsin State Show winners. I have the pullet that scored 94¾ after a half cut over weight. Write me for catalogue of matings. Prices right. J. F. Goble, Warsaw, Ind. 2-4

RINGLET BARRED ROCKS EXCLUSIVELY —Eggs $2 per setting from pen headed by first prize cockerels at Perryville show, Dec., 1908. Orders given prompt attention. H. B. Vessells, Perryville, Mo. 5-08-12

BARRED P. ROCKS—WINNERS AT Oconomowoc, Milwaukee and Waukesha. 17 ribbons. Thirty choice ckls. at $2 and $3 each. Eggs from cockerel or pullet matings $2 per 15; satisfaction guaranteed or money cheerfully refunded. W. H. Steele, Pewaukee, Wis. 2-4

BARRED PLYMOUTH ROCKS. WINNERS at La Crosse, North Freedom and Portage They have that fine narrow straight barring. Eggs, only $2 for 15, from our pullet or cockerel matings. Book your orders now. Mader & Puent, 1702 Badger St., La Crosse, Wis. 2-4

BARRED ROCKS, PULLET MATING A specialty. Have won more prizes at New London the last two years than any competitor. Won 2 pullet at Iowa State Show, 1909, in class of 42. Two pens for eggs, $2 per setting. A. M. Cornwell, New London, Iowa. 2-4

HACKETT'S BARRED PLYMOUTH ROCKS won at La Crosse, Stoughton, North Freedom, including club cup. Stock all sold. Four grand pens, double mated, to produce winners. 15 eggs $2.50, 30 for $4—None better. Geo. W. Hackett, Box D, North Freedom, Wis. 2-4

BARRED ROCKS. PEN NO. 1, PARENT stock, scored 90½ to 92. Eggs $1.50 per 15. Pen No. 2, $1.25. Pekin Duck eggs, $1 per 11. Mrs. James Horrigan, Fairfax, Iowa. 1-09-12

BARRED ROCK EGGS FROM PURE BRED farm raised and farm range stock; strong chicks insured. Only strictly fresh eggs shipped and all orders have personal and prompt attention. $1.25 per 15, $5 per 100. Pekin duck eggs $1 per 13. J. S. Stauffer, Rte. 2, Port Trevorton, Pa. 2-4

"RINGLETS" BARRED PLYMOUTH Rocks exclusively. My stock are eggs direct from E. B. Thompson's prize pens, Amenia, N. Y. A fine winter laying strain. Eggs 15 for $1.50, 50 for $3.75, 100 for $6. W. F. Wright, Box 634, Spirit Lake, Ia. 2-4

BARRED ROCK EGGS FROM BIRDS scoring 90, 91 and 92. Will book orders now to be shipped any time. $1.50 and $2 per setting of 15. A. A. Pattullo, Deckerville, Mich. 1-4

BARRED PLYMOUTH ROCKS. DIRECT Gardner and Dunning strain. Five yards high scoring birds, both pullet and cockerel mating. Eggs $2 per setting of 15, or $10 per 100. Birds for sale. The Walnut Hill Poultry Farm, Marietta, O. 3-2

MAJESTIC BARRED ROCKS. LARGE, healthy, vigorous. Winners at Cedar Rapids, Iowa Falls, Estherville and Dows. Trap-nested, heavy winter layers. Infertile eggs replaced free. Satisfaction guaranteed Circulars. J. L. Lee, Box 4, Dows, Ia. 2-4

35 PRIZES WON BY HEATH'S BARRED Rocks at four shows, 1908-09. 1st ckl, West Union, for sale, Shaner, judge; scores 91½. Never missed first pen. Can spare a few eggs at $2 for 15. Order now before the rush. Mrs. A. L. Heath, Fayette, Iowa. 2-4

BARRED ROCKS, BRADLEY STRAIN. Eggs $2 per 15, cockerel or pullet mating. Guarantee two-third hatch or will duplicate order at half price. Mrs. Mary Rump, 20th and State, Quincy, Ill. 9-08-12

HIGH CLASS EXHIBITION BARRED Rock quality. A limited amount of stock and eggs for hatching at modest prices. Full information upon inquiry stating wants. Mention this paper. Geo. L. Wilkinson, Oak Ridge Poultry Yds., Beloit, Wis. 3-4

"PEERLESS" BARRED ROCKS. SIZE, constitution, fine barring. "Peerless"—that's the name, that's the nature. Eggs $2 and $3. Winners under Pierce, Schwab, Heck, Tucker. W. L. Robinson, Union City, Mich. 3-3

BARRED PLYMOUTH ROCKS, BRADLEY and Latham strains. Winners at the Anderson Poultry Show. Eggs from best pens $1.50 for 15. Guarantee satisfaction. W. T. Baker, Drawer C, Fortville, Ind. 3-3

BARRED ROCKS FROM CHAMPION strain of Illinois. Cockerel mating only. Eggs from best pen $2.50 per setting. Strong winners at two shows. Ralph Otto Childs, Princeton, Ill. 3-2

BARRED PLYMOUTH ROCK EGGS FOR hatching. Yards headed by first, second and third prize cockerels. Bradley and Thompson strains. 15 eggs $1. Rosalie Newberry, Box 5, Argyle, Iowa. 3-2

BAUER'S BARRED ROCKS, BRADLEY strain. Chicago and Dixon winners. Won at Dixon, Ill., 1909, 1st ckl., 1st pullet, 2d hen. Eggs $2.50 to $5 per 15. G. G. Bauer, Compton, Ill. 3-2

BARRED ROCK EGGS THAT HATCH from my five best pens, each containing 6 well marked hens and a vigorous male bird, $2 per 15. A. D. Clark, Madison Square, Grand Rapids, Mich. 3-2

BARRED PLYMOUTH ROCKS. EGGS from cockerel and pullet mating pens. Range eggs $4 per 100. Mammoth Bronze Turkey eggs $3 per 10. Write for winnings. H. C. Bentzinger, Charleston, Iowa. 3-3

26 EGGS FOR $1.50 FROM CHOICE PEN of Ringlet Barred Rocks. Birds have true Rock shape and are large and vigorous. From general flock, 26 for $1, 50 for $2. Orders given prompt attention. E. H. Barden, North East, Pa. 3-3

MY BARRED ROCKS AT THE 1909 WISconsin and Michigan Poultry Show won 1st and 2d on hens, 1st and 5th pullets, 1st and 5th cockerels, 1st breeding pen, in a class of 52 birds. Bred from the leading New York winners. Send for mating list, prices and winnings. Have several fine cockerels left. Satisfaction guaranteed or your money cheerfully returned. Ask your banker about my responsibility. Edward A. Meyer, Prop., Green Bay Soap Company, Green Bay, Wis. 3-3

BARRED PLYMOUTH ROCKS EXCLUsively. Eggs from Davenport and Iowa State Show winners. 15 for $2.50. Stock for sale. F. C. Warncke, 1628 W. Locust St., Davenport, Iowa. 3-4

BARRED ROCKS. BRED FOR EGGS AND show room. Good winter layers. Eggs from cockerel or pullet matings, $1.50 for 15. Satisfactory hatch guaranteed. C. H. Brown, R. 5, Estherville, Iowa. 3-3

BARRED ROCKS, BRADLEY STRAIN. Eggs $2 per 15, $3.50 per 30, $5 per 50, either cockerel or pullet mating. Range eggs $1 per 15. Orders given prompt attention. Mrs. Matt Speed, Rushville, Ill. 3-3

BRADLEY BROS. BARRED ROCKS, WINners and layers. Eggs from choice cockerel or pullet mating, 15 for $2.00; 50 for $5. Incubator eggs $5 per 100. Geo. L. Spitze, Warsaw, Ill. 3-2

EGGS $1.50 PER 15, $2.75 PER 30, FROM good Barred Plymouth Rocks. 15 years a breeder and know when I have fine ones. You won't go wrong by sending your order. Theo. Butts, Mason City, Iowa. 3-2

BARRED ROCKS. FINE STOCK, $3 UP, 15 eggs $1.50. Brookwood Farm, Greenville, Delaware. 3-3

ONE PEN BARRED PLYMOUTH ROCKS, mated to produce very high class females (Ringlet's Pure). First draft or money order for $20 gets this fine pen. Frank R. Smith, Salem, Ohio. 3-2

WON 15 PRIZES AT EDINA, GIBBS AND Kirksville, Mo., 1908, on Barred Rocks. Eggs $1 to $2 per 15. Embden Geese eggs $3 per doz. Mrs. Noah Waddill, R. 3, Brashear, Mo. 1-09-12

BRADLEY BARRED ROCKS, WINNERS everywhere shown. Pen 1 male scores 93½, never defeated, eggs $3 per 15. Pen 2, male scores 93, eggs $2 per 15. T. A. Weil, Rossville, Ind. 3-4

BARRED ROCKS. WINNERS AT LIMA, Ohio, Show, 1909, 1, 2 pullet, 4 hen, 2 breeding pen. 3 matings, 2 pullet and 1 ckl. Eggs $2 per 15. Wm. Zint, Wapakoneta, Ohio. 3-3

"RINGLET" BARRED ROCKS EXCLUsively. Eggs from my best pens, $1.50 per setting. Satisfaction guaranteed or money refunded. For laying they cannot be excelled. Write to me. Fred Bidlingmaier, Torresdale, Philadelphia, Pa. 4-3

BARRED ROCKS, BRED FOR SIZE AND up-to-date barring; tracing direct to leading strains of eastern prize winners. Four choice cockerel breeding yards. Eggs $2.50 per 15. Incubator eggs $5 per hundred; $45 per thousand. 75 females, 6 Toulouse geese, and 2 Golden Sebright cockerels for sale. I aim to please. R. C. Darr, Lakefield, Minn. 2-4

A FEW SURPLUS BARRED PLYMOUTH Rock cockerels and pullets at $2—Rugby strain. Eggs now $2 per 15. Fred Yunck, Bryan, O. 2-4

WHITE PLYMOUTH ROCKS.

WHITE PLYMOUTH ROCKS. A FINE lot of youngsters at $1.50 up, also a few old birds for sale cheap. Write for prices. W. E. Dillsworth, Eldorado, Ill. 5-08-12

MY WHITE ROCKS WON ALL FIRSTS at Blue Island Show, 12 ribbons on 13 birds entered. Eggs from 2 grand pens, $2 per 15. C. F. Sass, Monee, Ill. 3-3

WAYMAN'S WHITE ROCKS, AT DES Moines, Ia., Dec., 1908, won 3 1sts, 4 2ds, 2 3ds and a 5th in class of 73. Eggs from specially selected pens. Stock for sale. Chas. Wayman, Carlisle, Ia. 6-08-12

"MUSLIN" WHITE ROCKS. COCKERELS reasonable. Eggs—Show pen $2, 2d $1 setting. Won special, 1st pen, pullet, 2d cockerel, pullet, on Pen-Eureka 1908. Atherton, judge. Grace Dolson, Neal, Kan. 1-4

WHITE PLYMOUTH ROCKS BRED FROM a foundation of the very choicest money could buy; are good layers, pure white, typical Rock shape and winners. Few pullets and eggs for sale. Marie Harris, Gaylord, Minn. 1-09-12

WHITE ROCKS EXCLUSIVELY. FISHEL strain. Prize winners that are pure white, large, good shape. Excellent layers, none better. Eggs, pen 1 $2 per 15, pen 2 $1.50 per 15. Satisfaction guaranteed. F. P. Witman, 934 East Market St., York, Pa. 1-4

EGGS ABSOLUTELY GUARANTEED SNOW White Rocks. Selected layers, prize winners. Three pens score 95½. Eggs $1.50 and $3. Write for circular and records. Banner Poultry Yards, Box V, Shelby, Ohio. 1-4

1ST PEN WHITE ROCKS, 1ST COCK, 1ST pullet, 2d and 3d hen, at Newton Poultry Show. A few cockerels and pullets at $1.50 each. Eggs any time $1.50 for 15. Eligible to register O. I. C. pigs at weaning time. Male or female $10. Kinsel's Riverview Poultry Farm, Newton, Ill. 1-4

WHITE ROCKS (FISHELS STRAIN) AT Abbott's prices. Trios $6. Eggs from blue ribbon birds $1.50 and $2.50 per 15. Line bred for ten years. Great layers. A. P. Abbott & Son, Barre, Vt. 1-09-12

MY WHITE ROCKS WIN AT ALLENtown, Sept., 1908. Entered one cockerel, won fourth. Young White Beauties for sale. Eggs in season. Write me. V. E. Smith, 17F Main St., Mannington, W. Va. 6-08-12

WHITE ROCKS—STOCK FOR SALE THAT will win in the show room and fill the egg basket. Our birds are big, white beauties, strong in all good points. Eggs from our choicest matings at living prices. Berwyn Poultry Yards, Box P, Berwyn, Ill. 12-4

WHITE PLYMOUTH ROCKS, FISHEL strain, bred to lay. Yellow legs and beaks. Great layers. Satisfaction guaranteed. Eggs $1.50 per 15, $5 per 100. Mrs. Ed. Black, Rushville, Ill. 2-4

WHITE ROCKS THAT ARE PURE WHITE with true shape, scoring to 96 in show room. Eggs at $1.50 per 15, $2.50 per 30, $7 per 100. Kiney I. Miller, Box R, Lancaster, Mo. 2-4

SNOW WHITE PLYMOUTH ROCKS (Fishel's strain). Won at Albert Lea, Minn., Show, 1909, 1st and 2d pullet, 3d cockerel, special for best pullet in class of 75 birds. Eggs $2 per 15. Satisfaction guaranteed. John Ahnemann, Germania, Iowa. 3-2

WHITE ROCKS PRONOUNCED BY judges the best. Eggs from grand show stock $2 and $3 per 15, from utility $1 per 15. Orders given prompt attention. Wallace B. Bain, R. 6, Martinsville, Ind. 3-4

NELSON'S TRAP NESTED WHITE ROCKS. First prize winners at largest shows. Bred for 7 years. Eggs $1 to $5 per 15. Circular free. F. O. Nelson, R. 2, Albert Lea, Minn. 3-3

MY WHITE PLYMOUTH ROCKS ARE better than ever this season and have won prizes over strongest competitors. Eggs from grand birds at prices you can afford to pay. Satisfaction guaranteed. E. G. Edger, R. 1, Hastings, Mich. 3-2

KELLER'S WHITE ROCKS EXCLUSIVEly. Won 1st, 2d cock, 1st cockerel, 3d pen at the Anderson Fanciers' Show. Eggs $3 per 15. Orders given prompt attention. Frank Keller, R. 7, Box 2, Anderson, Ind. 3-3

WHITE PLYMOUTH ROCKS FROM MADIson Square Winners (Greystone strain). Winning eight firsts and many specials, silver cup for whitest bird in show at Rockford and Elgin, '09, two of the largest score card shows in the West. Eggs $2 for 15. T. R. Heffron, Rockford, Ill. 3-4

WHITE ROCKS EXCLUSIVELY, "FISHel's best" Bigger, whiter and grander than ever. At the last Davenport, Ia., show, won 1st cockerel, 1st and 2nd hen and 5th pullet. Eggs from grand matings at $3 per 15. Percy M. Crabs, Reynolds, Ill. 2-4

WHITE PLYMOUTH ROCKS FROM MADIson Square winners. Choice cockerels for sale. Eggs from pen 1, 93½ to 95 by McClave (pure Greystone), $10 per 15; pen 2, $5 per 15. Very large, extra layers. Edwin W. Vosburg, Kalamazoo, Mich. 2-4

WHITE ROCKS. BRED YEARS FOR EXhibition and trap-nested for heavy egg production. Six entries at Toledo won six ribbons. Stock, eggs and baby chicks. Chas. Bristol, Upper Sandusky, Ohio. 2-9-12

WHITE PLYMOUTH ROCK EGGS FOR sale, from good healthy winter laying stock, at $1.50 per setting of 15; $2.50 for 30. F. E. Ristrim, Stanhope, Iowa. 2-4

WHITE ROCKS. WINNERS WHEREVER shown. Bred from heavy laying strains. Have mated three grand matings to produce exhibition stock, as well as layers. Eggs $1.50 to $3 per 15. Give us a trial. Christiansen Bros., Rte. 1, Story City, Iowa. 2-4

WHITE ROCKS EXCLUSIVELY. WHEELing, W. Va., 1909, won 4 firsts, 1 second, 1 third, 7 entered. Strong competition. 15 eggs from these and other winners $2.50. V. E. Smith, 17 F. Main St., Mannington, W. Va. 6-8-12

RIVERSIDE FARM WHITE ROCKS. WON 34 ribbons at 3 shows, winter 1908-09: Maryville, Mo., Bedford, Iowa, Creston, Iowa. 12 blues out of 13 competed for, Rhodes, Southard and Russell, judges. Stock all sold. Eggs $3 per 15, $10 per 100. D. C. Mohler, Bedford, Iowa. 5-08-12

STUEBER'S WHITE ROCKS. LINE BRED, Fishel strain—Are bred to win and to lay. Have splendid shape and color; farm raised birds. Old and young stock for sale. Eggs in season. Write me your wants. Henry Stueber, San Jose, Ill. 2-4

WHITE PLYMOUTH ROCKS. YOUNG stock. Won 1st, 2nd, 3rd, 4th and 5th prizes, Clarinda show. Eggs, 1st pen, $2.50; 2nd pen, $1.25. 1st pen scores 92 to 94¾. Southard, Kansas City, judge. Rev. James A. Slack, Presbyterian Pastor, Yorktown, Iowa. 2-4

WHITE PLYMOUTH ROCKS. EGGS FROM prize winning stock, scoring up to 96—yards 1 and 2, $2 per 15, $3 per 30; flock, $1 per 15, $4 per 100. Illustrated mating circular free. H. G. Kirchner, Rte. 4, Donnellson, Iowa. 2-4

WHITE PLYMOUTH ROCKS. EGGS, $1 per setting, from high scoring exhibition stock. Satisfaction guaranteed. C. J. Asendorf, Uniontown, Pa. 2-3

WHITE ROCKS, THE BEST IN THE STATE. Won first premium at state show, Fairfield, Ia. First at Davenport, Riverside, Washington and Muscatine. Eggs for hatching, $3 per setting or 4 settings for $10. Stock for sale. J. O. Mucha, Muscatine, Iowa. 2-4

WHITE ROCKS. WON 47 RIBBONS THIS season at Waterloo, Waverly, Anamosa, Cedar Rapids and Kansas City. Mating list free. Three fine pens mated for the egg trade. Don't fail to write me. I can more than please you. John Cleator, Cedar Rapids, Ia. 2-4

BICKERDIKE'S PEDIGREED WHITE ROCKS —Winners at largest shows. Bred exclusively 9 years. Trap-nested. Eggs, $1 to $10 per 15. Mating list free. J. A. Bickerdike, Millersville, Ill. 2-4

PRIZE WINNING WHITE PLYMOUTH Rocks. Won at the Farmington, Iowa, Poultry Show first on cockerel, first on hen, first on pullet. Eggs $2 per 15. Mrs. Mable Rider, Farmington, Iowa. 4-2

WHITE ROCK EGGS FROM FIRST PRIZE birds. I can please you no matter how particular you are. Nothing cheap about the eggs but the price, $2 and $1 per 15. This is a bargain price. F. J. Emmons, Cedar Falls, Ia. 2-4

WHITE PLYMOUTH ROCKS EXCLUSIVEly, Fishel's. Bred to win and lay, scoring to 94¾. White, good shape and reasonable. Eggs 15 for $1.50, 30 for $2.75. R. O. Mann, Riverton, Ill. 3-3

BUFF PLYMOUTH ROCKS.

MILLER'S BUFF ROCKS. READING, Dec., 1908, eleven entries, eleven premiums, silver cup for best display, three club specials. 4 grand pens headed by winners. Eggs $1 and $2 per 15. W. B. Miller, Box F. Douglassville, Pa. 1-4

BUFF ROCKS EXCLUSIVELY—WINNERS wherever shown. Never lost "first pen." Large, Golden Buff, good layers. Price very seasonable. Eggs in season. Write your wants. P. A. St. John, Onarga, Ill. 9-08-12

MY BUFF ROCKS HAVE WON WHEREVER shown, including 1st pen at the Boston Show, 1909. I can hook a limited number of eggs from my best pens at $3 for 15, two for $5. A few choice cockerels for sale. E. T. Hall, W. Upton, Minn. 2-4

BUFF PLYMOUTH ROCKS—BRED FOR size, shape, color and eggs. I have some fine birds for sale. Exhibition or utility. Write me. E. H. Grace, Logansport, Ind. Member A. B. P. R. Club. 1-4

BUFF ROCKS. STRONG FARM RAISED stock. Won 1st pullet, 2d cockerel, at Central Mo., Poultry Show. Eggs, $2, $1 and 50 cents per 15. Send your order now. Mrs. Wm. L. Harris, R. 3, Fayette, Mo. 2-3

JARDIN'S BUFF ROCKS. HAVE TWO choice yards headed by fine cockerels. Eggs, $2 per 15; $3.50 per 30. Incubator eggs, $4 per 100, from farm range flock, all choice thoroughbred birds. Imperial Pekin Duck eggs, $1.50 per 11. Mrs. M. J. Jardon, Baldwin, Kan. 2-4

BUFF ROCKS. WINNERS OF 1ST COCK Boston and $100 challenge cup and shape special, 100 Buffs in class. A few cockerels for sale $5 to $10. Eggs, $3 per setting. Send for mating list. F. S. Frasier, Montello, Mass. 2-4

BUFF ROCKS THAT ARE BUFF TO THE skin. Fine, large, good shaped birds, 1st prize winners at Iowa State Poultry Show. Eggs, pen 1, $3 per 15; pen 2, $2 per 15. C. S. Adams, Packwood, Iowa. 2-4

MY BUFF ROCKS WON 1ST COCKEREL, 1st pullet and 1st pen, 7 ribbons on 10 entries at Princeton show in strong competition. They are a fine bunch. Eggs. $2 per 15; $3.50 for 30. Geo. W. Holmes, Buda, Ill. 2-4

BUFF ROCKS. TWELVE YEARS WINNERS in the leading shows, including New York and Boston. This season at Manchester, Conn., Poughkeepsie, N. Y., Lenox and North Adams, Mass., they won two cups, 16 firsts, 9 seconds, 7 thirds, 26 specials, 11 of them for shape and color. Eggs, $3 per 15; $5 per 30. B. N. Duclos, Lenox, Mass. 2-4

HERE IS YOUR OPPORTUNITY!! MY BUFF Rocks are typical in shape, clear buff in color and properly mated so that I know they will produce a large per cent of grand birds. There are absolutely no better. Eggs, $2 per 15; stock for sale in fall. D. S. Davis, Benner, Nebr. 2-4

NOYES' BUFF ROCKS GREAT BOSTON Show, 1909, strongest competition. Win (3 entries), 1st ckl, 1st pul, 3d hen, 3 specials. 15 exhibitors showing against me. Golden Buff, even color. Best eggs $3. Circular free. P. W. Noyes, New London, Conn. 2-4

BUFF PLYMOUTH ROCKS—WINNERS IN hot classes at Des Moines and Iowa Falls of many of best prizes. Cock bird heading pen 1 never defeated for first place. Eggs from pens $3 to $5; range, $1.50. Circular free. T. H. Hall, Box F 932, Des Moines, Iowa. 2-4

WHY NOT GET THE BEST? I HAVE it in Buff Rocks and you can get it at prices usually asked for much lower quality. A breeding bird or a few eggs from my yards will put you on top. Write me. Phil Feil, Buff Rock Specialist and Poultry Judge, Canal Dover, O. 3-09-12

BUFF PLYMOUTH ROCKS, LAPHAM strain. They are direct descendants of the Detroit, Chicago and New York winners. Eggs $1 per 13. Satisfaction guaranteed. W. E. Lawton, Dearborn, Mich. 3-4

BUFF ROCKS. WINNERS AT CHICAGO of 1st pullet, 2d pen and 4th cockerel on 3 entries, and at Naperville 15 prizes on 10 entries, are mated in my pens. Eggs from them at $3 per setting. P. C. Jungels, Lemont, Ill. 3-3

PURE BUFF ROCKS EXCLUSIVELY, Nugget strain. My birds are strong, healthy and vigorous. Eggs for hatching $1.50 per 15. Fertile eggs guaranteed. Write me today. Mrs. J. D. Pryor, Paris, Mo. 3-2

BUFF PLYMOUTH ROCKS THAT CANNOT be beaten for laying, color, size and shape. Eggs from my choicest matings $1 per setting, $5 per 100. I will give you a square deal. Write me. Mrs. J. H. Cochren, R. 3, Sabetha, Kan. 3-3

BUFF ROCKS, NUGGET STRAIN. I WILL have a limited amount of eggs for sale from the pick of my flock. My breeding pens contain high scoring birds. Scored this year by Judges Heck and Tucker. Eggs $3 per 15, $5 per 30. Stock for sale. E. O. Goldsmith, Vicksburg, Mich. 3-2

BUFF ROCKS. A FEW HENS AND PULlets at the lowest prices. Eggs now. Write for prices on what I have. T. A. Hohngren, Rantoul, Ill. 9-8-12

UTZ POULTRY FARM, DEPT. C, ESTHERville, Iowa. Buff and Barred Rocks, Buff Cochin Bantams and Toulouse Geese. Rare egg bargains. Write for mating list and show record today. Satisfaction guaranteed. 3-3

BUFF ROCKS. PRIZE WINNERS. WON silver cup at Cardington Jan., 1909. 1st ckl. 94½, 1st hen 95, 1st, 2d, 3d pullet scoring 93 to 95, 1st on pen. Eggs for sale $2 per 15. Mrs. Ulyssis Schenck, Mt. Gilead, Ohio. 3-2

A FEW CHOICE HENS AT $3 EACH. Will make good breeders. No more cockerels for sale. Send for my mating list and catalogue. Eggs $3 per 15, $5 per 30, from the finest Buff Rocks you would want to see. H. H. Rich, 1228 Dixon St., Des Moines, Iowa. 3-3

BUFF ROCKS. IF YOU WANT A SQUARE deal and stock from prize winners the past 12 years let me hear from you and I will use you right. Eggs $2 per 15. M. E. Meredith, 631 Congress St., Elgin, Ill. 3-4

BUFF ROCKS EXCLUSIVELY. EGGS NOW. Have 2 fine breeding yards containing birds scoring from 91¼ to 94¼. Golden buff birds with good leg color, buff wings, good tails, good undercolor, good combs and buff throughout, good shape. Eggs $3 for 15 straight. Karl Nelson, Box 185, Morrison, Ill. 3-4

BUFF ROCKS EXCLUSIVELY—EIGHT years a breeder. Fine shape and plumage. Buff to the skin. Eggs $2 per 15. Stock for sale after July 1. G. W. Wiley, New Madison, Ohio. 5-08-12

BUFF ROCKS THAT CAN'T BE BEATEN for laying, color, size or shape. Utility stock $1.25; special prices on breeding pens after June. Eggs, $1.50 per 15, $5 per 100. Mrs. Taber Spencer, R. 8, Wolcott, Ind. 6-08-12

SILVER PENCILED PLYMOUTH ROCKS.

SILVER PENCILED ROCKS. THE NEWEST and best of the Rock variety. Can furnish limited number of eggs from some of the best birds in the country. Write for winning and description of stock. G. T. Ells, Charlotte, Mich. 2-4

SILVER PENCILED ROCKS. HAVE THE beautiful plumage of a Dark Brahma, size, shape and all the good qualities of a Plymouth Rock. Won at Chicago, 1st and 2d, and won elsewhere. Eggs from my exhibition pens, $2 per setting; 3 settings $5. John O. Olson, McHenry, Ill. 2-4

PARTRIDGE PLYMOUTH ROCKS.

CHAMPION PARTRIDGE ROCKS AT MADIson Square Garden 2 years in succession. Winners at Philadelphia, Baltimore, Washington, Hagerstown, Allentown, Hartford, Scranton. Free catalogue. Cockerels for sale. Hillcrest Farms, Oakford, Pa. 6-08-12

WHY TAKE CHANCES? SEND ME YOUR order for Partridge Plymouth Rocks or eggs for hatching and you are sure of the best. Don't take my word for it. Look at my show record at Chicago, Detroit and other strong shows, consider the competition and you will see who has the quality. Eggs from winners, $3 per 15 and $5 per 30. Fertility guaranteed. Paul LaFromboise, Mt. Pleasant, Mich. 4-9-12

PARTRIDGE PLYMOUTH ROCKS—HAVE all the good qualities of any Rocks; are same size, weight and shape. Color of Partridge Cochin. Illustrated catalogue giving description. John A. Hageman, Charlotte, Michigan. 5-08-12

COLUMBIAN PLYMOUTH ROCKS.

COLUMBIAN PLYMOUTH ROCKS. THE beauty of them all. Pullets laid at six months. Two firsts and 1 second at Mansfield show. Choice cockerel for sale. Eggs, $5 per setting. J. A. Hisey, D. D. S., Ashland, O. 2-3

COLUMBIAN PLYMOUTH ROCKS—ONE of the grandest varieties of the Rock family. Great layers. Eggs, $3 per 15. Orders hooked in rotation. L. H. Davis, Port Jefferson, New York. 4-3

WHITE WYANDOTTES.

ELMER GIMLIN, TAYLORVILLE, ILL. White Wyandotte specialist. Exclusive business. Duston strain. Stock $2.00 each. 15 eggs $1.00; $3.00 per 50; $5.00 per 100. Eggs shipped in safety cases. Catalogue free. 9-08-12

WHITE WYANDOTTES EXCLUSIVELY. Pure white, typical in shape, vigorous and good layers; no better bred. Eggs $2 per sitting or two sittings $3. Satisfaction and safe delivery guaranteed. G. F. Ayers, Crittenden, N. Y. 1-4

REGALS, WHITE WYANDOTTES, REgals. Fine snow-white birds. Eggs for hatching from extra selected prize winning pens. Regals win wherever shown. Prize winners guaranteed from every setting of eggs. Eggs $2 for 15. Orders hooked now. Luther Falkey, Phelps, N. Y. 1-6

HAVE BRED WHITE WYANDOTTES EXclusively for 18 years and sold many winners. Eggs from high scoring stock by McClave $1.50 per setting, $5 per 100. Mort Huggett, Bellevue, Mich. 1-4

CHALK WHITE WYANDOTTES FOR sale 100 cockerels, 200 pullets from prize winning ancestors. Prices right. Write your wants in White Wyandottes to G. B. Clary, R. 1, Box 18, Fairbury, Neb. 1-09-12

WHITE WYANDOTTES EXCLUSIVELY FOR 10 years—Prize winners at state fair and others. Eggs $1.25 per setting, $3 per 50, $5 per 100. Deer Creek Stock & Poultry Farm, John A. Behrens, Ft. Dodge, Ia. 2-9-12

WHITE WYANDOTTES—WHY NOT GET eggs from the best laying and prize winning stock in the country, when you can buy so reasonable. Regular pens, $1.50 per 15; special pen, $2. Send for circular. La Verne L. Leader, Rose, N. Y. 2-4

STANDARD BRED WHITE WYANDOTTE eggs, $2 and $2.50 per 15 from hens scoring 92½ and over. Fine cockerels $1.50 to $5. C. D. Henton, Spearfish, S. D. 3-4

SHAPE, COLOR AND VIGOR MY HOBBY. Have bred White Wyandottes exclusively for 12 years. Prize winners at some of the leading shows. Eggs from best pens $3 per 15. Satisfaction guaranteed. J. W. Burd, Compton, Ill. 3-2

FIFTEEN YEARS A BREEDER OF White Wyandottes. Have always won my share of the prizes and have defeated birds from leading Eastern breeders. Male birds scoring to 95½ in the show room. Big winners at Youngstown this season in a class of 142 birds and my best ones were pronounced by the judge as good as those shown at New York. Send me your order for eggs and raise some winners. Eggs from four grand pens of winners and choice selected birds at $3 per 15. F. D. Sutton, Youngstown, Ohio. 3-3

WHITE WYANDOTTES EXCLUSIVELY. Eggs $2.50 per 15 from best pen, headed by 1st prize cockerel, others $1.50 per 15. Don't hesitate about sending your order. You will be more than pleased with results from these eggs. C. H. Jaebker, R. 1, Clarinda, Iowa. 3-2

BEFORE PLACING YOUR ORDER GET my prices. Can please you, I know. Winners at Utica and Gloversville. The stay white White Wyandottes are the champion fowls. H. C. Dedicke, Middleville, N. Y. 3-3

HOPKIN'S WHITE WYANDOTTES. GREAT winter layers, Shape, color and vigor predominant qualities. Winners in leading shows of Connecticut. Eggs from select matings at $2 per 15, $5 per 100. A few choice cockerels from $3 to $5. John G. Hopkins, 42 Wall St., Middletown, Conn. 2-4

WHITE WYANDOTTE COCKERELS AND eggs for hatching from stock containing some of the best blood in the country. Fertility and satisfaction guaranteed. Free circular. Cliff Poultry Yards, Yantic, Conn. 3-3

DUSTON STRAIN WHITE WYANDOTTES. Cockerels, only a few left at $5 each. They are fine large birds, true Wyandotte shape, true in color and comb. Satisfaction guaranteed. B. S. Porter, 916 Elm Ave., Grand Rapids, Mich. 3-2

WHITE AND COLUMBIAN WYANDOTTES. Winners at Oconomowoc and Waukesha. Cockerels for sale reasonable. Eggs $2 per setting. Write for circular. Phil H. Jones, Nashotah, Wis. Member of Specialty Clubs. 3-3

FOR SALE—THE WORLD'S BEST WHITE Wyandottes, exclusively Fishel's direct, positively pure. Eggs $3 per 15, $5 per 30, $8 per 60. Stock for sale, trios $10. J. E. Coleman, Holden, Mass. 3-2

WON 14 FIRST PRIZES AT RANDALL, Sac City, Rockwell City and Gowrie shows this season. My White Wyandottes have quality. Eggs $3 per 15 from 2 best pens, others $2 per 15. S. R. E. Anderson, Gowrie, Iowa. 3-3

SHUTTS'S STANDARD BRED WHITE Wyandottes. Chicago, Indianapolis, Danville winners. 2d cockerel, 2d hen at Indianapolis on two entries, 1909. Send for handsome mating list. H. L. Shutts, Rose Lawn, Danville, Ill. 3-3

LOOK AT THIS! MY PEN NO. 1 WHITE Wyandottes, headed by 96-point cockerel and females none scoring below 94¼—Eggs $3 per 15; second pen, 95½-point male and females, all 94 or more, eggs $2.50 per 15. Other good pen, $1.50 per 15. Thos. Miller, Jr., Webb, Iowa. 2-4

NIXON AND KEELER STRAIN WHITE Wyandottes. My birds are full of quality and you will be glad you sent me your order. Take my word for it and give me a trial. Eggs $2 per 15, $5 per 45, $10 per 100. W. T. Foster, Woodstown, N. J. 2-4

WHITE WYANDOTTES. WON 2 CUPS AT Chillicothe, O., show and special for best female in show. Winners at Athens, O., with scores 95¼ to 96. Eggs from these winners, and others as good, only $2 per 15. Don't pass this by. Jas. McCollister, Clarksburg, Ohio. 2-4

THE SUMMIT POULTRY YARDS. WE ARE breeders of high class White Wyandottes. We breed and sell winners. We have birds scoring 95¾, by Ben S. Myers. Eggs $3 per setting. We do business on the square. Shilling & Son, Zanesville, O. 2-4

WHITE WYANDOTTES. GREIDER strain. Eggs from good standard weight stock, 15 for $1.50. Let me hook your order. J. F. Lesher, Martel, O. 1-4

WHITE WYANDOTTES EXCLUSIVELY. Duston strain. Winners of all firsts at Southern Illinois Show. Choice cockerels and pullets $2 up. Eggs carefully packed, $2 per setting. G. W. Snelling, Kinmundy, Ill. 1-4

WHITE WYANDOTTES. WINNERS OF 57 regular prizes, 22 firsts, 15 seconds, etc., and 24 specials on 64 entries at Morristown, Red Bank, Allentown, Trenton, Newark, Dover, Paterson, New York and Orange. Eggs, $2 per 14. Fertility and satisfaction guaranteed. Catalogue free. St. Andrew Poultry Yards, 448 Rahway Ave., Elizabeth, N. J. 2-6

WHITE WYANDOTTES EXCLUSIVELY. MY matings this season consist of prize winners and high scoring specimens, under expert judges. Typical Wyandottes, standard bred, good size, shape and color. Also excellent layers. Eggs $2 per 15. A. P. Mote, Laura, Ohio. 2-4

WESTLEY'S STAY WHITE WYANDOTTES. Eggs from my winners at Williamsport show, $2 a setting. 1st cock, 1st hen, 3d cockerel, 5th pullet, best Wyandotte, all classes, best bird in American class, 168 in class. Get a square deal. Harry Westley, Jersey Shore, Pa. 2-4

HAVE U A WINNER?—MISSISSIPPI VALley White Wyandottes—prize winners, nothing better. Stock and eggs for sale now. Enclose stamp for wants or photograph. Miss S. L. Putsch, Winona, Minn. 2-09-12

MILLER'S WHITE WYANDOTTES HAVE won more prizes than any other breeder in western Pennsylvania, during the last two seasons. Eggs, Cocks, cockerels and females cheap. A. A. Miller, McKeesport, Pa. 2-9-12

WHITE WYANDOTTE EGGS FROM TWO choice matings, scoring 93 to 96; $2 per 15, $3.50 per 30. F. E. Woodling, Logansport, Ind. 2-4

EXCELLENT WHITE WYANDOTTES. GRAND birds for show and breeding purposes. Prizes won at Decatur, Pana and Mattoon. Cocks, cockerels and eggs for sale. Write me. F. W. Miller, Shumway, Ill. 2-4

PURE WHITE WYANDOTTES (EXCLUsively). Good as the best. Two Grand Pens of birds, scoring 93¾ to 94¾. Eggs for hatching, from either pen, $1.50 for 15, straight. James M. Smith, Rolfe, Ia. 4-3

BUFF WYANDOTTES.

BUFF WYANDOTTES. AT ST. LOUIS IN 4 shows: 9 firsts, 5 seconds, 5 thirds. Also winners at East St. Louis, Evansville, Ind., Red Bud, Ill., Newton, Ill., Indianapolis, Ind. Circular. Daah Bros., Columbia, Ill. 2-3

THIMSEN BUFF WYANDOTTE SPECIAList. Eggs from my prize matings, $1.50 per 15 after May 15th. Some A1 breeding birds in both males and females for sale after June 15 at honest prices. Address F. P. Thimsen, Blooming Prairie, Minn. 5-8-12

BUFF WYANDOTTES. 20 PULLETS, GOOD ones, at bargain prices. Bred from my 1st prize pen, Rochester, 1908. Also hen that won 1st, as pullet, at above show. Eggs from best pens $2 per setting. Chas. Pearson, Geneseo, N. Y. 2-4

BUFF WYANDOTTES EXCLUSIVELY. LIMited number of fine cockerels and pullets for sale; typical shape, large, solid buff, would undergo the scrutiny of any judge. Eggs in season. Alexander Bros., Randolph, N. Y. 2-3

BUFF WYANDOTTES. BEST IN THE WEST. At Chicago and Evansville, won 6 first, 7 seconds, 6 thirds, 7 fourths, and silver cup best display of Wyandottes. Can furnish prize winning stock. Eggs $3 for 15. Ritter & Son, Olney, Ill. 2-4

BUFF WYANDOTTES, THE KIND THAT win, lay and pay winners at our largest shows. Eggs $5 per 13. No better grow. James B. N. Fitch, Mt. Vernon, New York. 3-08-12

SOLID COLOR BUFF WYANDOTTES. Eggs from pen cockerel scoring 93, pullets averaging 94 by Tucker, $5 per 15. Also Columbian Wyandottes. W. B. Harris, Sylvania, O. 3-3

BUFF WYANDOTTES. WON 1ST, 2D, 3D cockerel, 1st, 2d, 3d pullet, 1st pen, Findlay, Ohio, Dec. 15-19, 1908. Write for mating list. Piser strain. Satisfaction guaranteed. Jas. Acox, Arcadia, Ohio. 3-3

BUFF WYANDOTTES. HENS AND PULlets, $1 to $2 each. Eggs from stock scoring 92 to 94½, $1.50 per 15; $2.50 per 30. Mrs. L. M. Rice, R. 1, Sheldon, Mo. 1-09-12

BUFF WYANDOTTES. FIRSTS, SECONDS and thirds, Davenport Iowa, Nov., 1908; Muscatine, Iowa, Dec., 1908; Geneseo, Ill., Jan., 1909. Ten fine exhibition breeding cockerels at bargain prices. Send for egg circular and list of winnings. E. C. Boniger, Willow Poultry Yards. Davenport, Iowa. 2-4

BLUE WYANDOTTES

BLUE WYANDOTTES FOR SALE. ELITE strain, prize winners, good layers. Choice birds $2.50 to $10 each. Eggs $2 per 15. Charles W. Smith, 357 Oak Grove ave., Fall River, Mass. 2-4

GOLDEN WYANDOTTES.

GOLDEN WYANDOTTES. 9 YEARS A breeder. Eggs from pen 1, $3 per 30, $5 per 60; from pen 2, $2 per 30, $3.50 per 60. Stock for sale. Gerhard F. Hellman, West Point, Ia. 1-4

GOLDEN WYANDOTTE EGGS FROM FIRST prize cock at Minnesota state show, 1909, $2 per 15; second pen, $1.50 per 15. S. E. Jackson, 2800 Como ave. S. E., Minneapolis. Minn. 2-3

GOLDEN WYANDOTTE EGGS FROM PRIZE winning stock $1.50 per 15, $8 per 100, $4 per 50. Book your orders early. Good hatch guaranteed. Mrs. W. D. Hillis, R. F. D., Havana, O. 2-4

GOLDEN WYANDOTTES. LARGE SIZE, correct shape, grand open centers. Two firsts at Chicago, Dec., 1908; four firsts at Kansas City, Jan., 1909. Start right. Simmons Bros., Box 120, Stockton, Ill. 1-9-12

GOLDEN WYANDOTTES. WON AT CLEVEland, 1909, on five entries: 1st ckl, 1st pul, 2nd, 4th and 5th hens. Two grand pens for 1909; headed by 93 and 94-point males. Females score to 94¾. Write Robt. Gamber, Wakeman, O. 2-4

GOLDEN WYANDOTTES. WINNERS AT Oconomowoc and Waukesha. 30 splendid cockerels at $2 to $5 each. Eggs $2 per setting. Phil Jones, Nashotah, Wis. Wis. Vice-Pres. Nat'l Golden Wyandotte Club. 3-3

I. X. L. POULTRY YARDS—GOLDEN WYandotte stock and eggs for sale. Prize winners at Philadelphia and Buffalo and other leading shows. Get prices before placing your order. J. F. Scholz, Station No. 4, Erie, Pa. 3-3

GOLDEN WYANDOTTES AT INDIANAPolis, 1909, I won in hot competition 1st pen, 1st cock, 2d hen, 1st cockerel, 1st and 3d pullets. Eggs, $2 per 15. William Spalding, Cox's Creek, Ky. 4-2

SILVER LACED WYANDOTTES.

SILVER WYANDOTTES EXCLUSIVELY. Some fine cockerels and pullets for sale. Eggs $3 for 15, $5 for 30. Book orders now. Satisfaction guaranteed. Ernest R. Heath, Zion City, Ill. 1-4

SILVER LACED WYANDOTTE EGGS from one of the best strains. Bred in line for years. They are good. Price $2 for 13. Leonard Rice, 1035 Arlington Ave., Davenport, Ia. 1-4

SILVER LACED WYANDOTTES EXCLUsively. 12 years' experience. Cockerels for sale. Eggs $2 per 15. Orders booked now. Write for what you want. Satisfaction guaranteed. C. J. Riebe, St. Marys, O. 1-4

SILVER WYANDOTTES. AMERICAN champion in all leading shows of America since 1888. Every first but one for three years at Scranton, 66 world's best birds competing. Samson, Kirkwood, N. Y. 1-4

SILVER LACED WYANDOTTES. AT THE great Minneapolis show, Jan., 1909, I won 1st cock, 1st and 2nd cockerels, 1st and 2nd hens, 2nd pen and display. Eggs $2 per 15. Catalogue free. C. P. McAndrew, Ellsworth, Wis. 2-4

SILVER LACED WYANDOTTES EXCLUSIVEly. Winners at Southern Ohio Poultry Association Show. Eggs $1.50 per 15, $2.75 per 30. Book orders now. Some fine cockerels at $1.50. Write at once. Satisfaction guaranteed. G. C. Jones, Torch, O. 2-4

SILVER WYANDOTTES. EGGS FOR HATCHing $2 per 15, $8 per 100. Winners of 5th pullet Chicago. At Lake Geneva all firsts but one, all seconds but one. Cock bird scoring 93½ by Keller. Geo. Stannard, Lake Geneva, Wis. 2-4

SILVER LACED WYANDOTTES. EGGS from two choice pens containing birds scoring to 93½ by McClave. Satisfaction guaranteed. Write for prices. D. Sawyer, 548 Dowling St., Kendallville, Ind. 3-2

SILVER WYANDOTTES—NOTHING ELSE. Clean sweep at Zion City, Ill., show, January, 1909, under Judge Heck. Elegant silver cup for best display in American class, gold medal for best display of Silver Wyandottes, and 16 other prizes. Stock and eggs for sale. Eggs $3 for 15, $5 for 30. Ernest R. Heath, Zion City, Ill. 2-3

SILVER LACED WYANDOTTES. PRIZE winners wherever shown. Birds scoring to 94 points by Judge Heimlich. Eggs from best pen $2.50 per 15, pen two $1.50. L. J. Ferrill, Farina, Ill. 3-2

"SHUBER'S" OPEN CENTERED SILvers. The kind you have looked for. Let me tell you about them. They win at every show. Eggs $2. E. C. Shuber, Clinton, Ia. 3-2

SILVER LACED WYANDOTTES EXCLUsively. Eggs from pen scoring 91½ to 92¾, $2 per 15. Hens that average 172 eggs per year. Order early. W. H. Ebner, Traverse City, Mich. 3-2

SILVER LACED WYANDOTTES. YARDS 1 and 2 headed by 1st and 2d cocks Indianapolis, 1909. Females scoring 92½ to 93¾ by McCord. Eggs. Mating list. James R. Crouse, Rossville, Ind. 3-4

PARTRIDGE WYANDOTTES.

PARTRIDGE WYANDOTTES. EGGS FROM choice stock that were bred from prize winners. $1.50 for 15. A few pullets and hens for sale at reasonable prices while they last. My stock will please you. Will D. Garmoe, Winfield, Iowa. 2-4

PARTRIDGE WYANDOTTES, MAHOGANY color and correct penciling. Score 90 to 93 under Tucker. Eggs $2.50 per 15, $4 per 30. A few choice cockerels for sale. If you want the best in this beautiful breed I can give it to you. Jos. J. Frisch, 922 Farnam St., LaCrosse, Wis. 2-4

PARTRIDGE WYANDOTTES OF QUALity, winning at the prominent shows, scoring 92½ by America's foremost judges. A few choice cocks and cockerels cheap. Eggs $1.50 per 15. Ernest Siebenthal, Florence, Ind. 1-4

PARTRIDGE WYANDOTTES. HAVE BEEN winning at Danville, Peoria, Bloomington, Rantoul. Scored and unscored stock cards accompany them, I have the bargains. Eggs $2 per 15, $3 per 30, guarantee eight. Write for prices. Book your orders now. G. G. Douglas. Rantoul, Ill. 1-4

WINNINGS AT ILLINOIS STATE SHOW, 1909, Partridge Wyandottes. 2d cockerel. 3d hen, 2d and 4th pullet and 3d pen. Eggs in season $2. Martin Werth, Burton View, Ill. 1-4

NINE YEARS A BREEDER OF PARTRIDGE Wyandottes and have them as good as they grow. A few choice cockerels for sale at $2 each. Eggs from best pen, $3; 2nd pen, $2. Correspondence answered promptly. Jasper Brokaw, Neponset, Ill. 2-4

PARTRIDGE WYANDOTTES EXCLUSIVEly, headed by Onondaga cockerel winner of 12 first prizes at such shows as Dryden, Binghamton and Frederick, Md. Eggs from this pen $3 per 15, other pens $2 per 15. W. G. Hull, R. 2, Marcellus, N. Y. 1-4

PARTRIDGE WYANDOTTES. DOOLITTLE strain. Have a choice lot of pullets and cockerels for sale. Write for prices. Satisfaction guaranteed. Orders booked for eggs. J. W. Deach, Nora Springs, Ia. 1-4

PARTRIDGE WYANDOTTES. THIRTYeight premiums at Iowa State, Des Moines and Humeston this season. Best exhibit any variety Iowa State show. Circular free. H. E. Townsend & Co., Albia, Iowa. 2-3

MY PARTRIDGE WYANDOTTES ARE CHIcago and Milwaukee winners and my two grand pens contain these winners and many others of the same blood lines. Eggs $3 per 15, $5 per 30. Orders filled promptly. Aug. Bloese, Jefferson Park, Ill. 2-09-12

PARTRIDGE WYANDOTTES. ADAMS' "Goldbank" strain. 150 prizes, 15 big shows. 70 prizes, 5 state shows, Omaha, 4 entries, 1, 2 hen, 1 pen, 2 cockerel. Catalogue free. Stock cheap. Eggs $3. A. Bert Adams, Hamburg, Iowa. 2-4

PARTRIDGE WYANDOTTES. ABSOLUTE leaders. Their record proves it. Last season I won 94 regular and special prizes on 49 entries including 16 firsts out of a possible 22 at New York, Boston, Providence, Worcester and Springfield. During the present season I have won 32 first prizes and 19 seconds in addition to other regular prizes and 74 specials at New York, Boston, Worcester, Milford, Providence and Brockton. I won the $100 championship cup at the late Boston show and special for best Wyandotte cockerel in the show, all varieties competing. This is a remarkable record for a Partridge Wyandotte. If you want the best in stock or eggs of this variety I can certainly give it to you. I guarantee prompt shipment and satisfaction. Grand breeding birds at reasonable prices. Eggs from choice matings $5 per setting. M. H. Coffin, Whitinsville, Mass., Pres. Partridge Wyandotte Club of America. 3-3

RUSSELLDALE POULTRY YARDS, DOOlittle Strain Partridge Wyandottes. A few choice settings at $1.50 for 15. Won at Buffalo, Hart, Weldon and Havana. Replace infertile eggs returned prepaid. J. E. Ward, Burton View, Ill. 3-2

SILVER PENCILED WYANDOTTES.

SILVER PENCILED WYANDOTTES—THE new breed, the kind that lays the eggs in winter, when eggs are high. Eggs now. Write me your wants. C. C. Barclay, Industry, Pa. 1-9-12

COLUMBIAN WYANDOTTES.

HERE IS WHAT YOU WANT—PRIZE winners and heavy layers. Our Columbian Wyandottes will not disappoint you. Our foundation stock came from America's leading strains. Eggs from beautifully marked winners and layers only $2 per 15. Send us a trial order. Wilberwyn Poultry Yards, Box 36, Berwyn, Ill. 4-2

COLUMBIAN WYANDOTTES. CELEbrated Brinser strain. Prize-winning pen at all shows. Great winter layers. Eggs per 15 for $2.50. Order now Rev. F. W. Schoenfeld, Dodgeville, Wis. 3-4

COLUMBIAN WYANDOTTES. EGGS FROM 3 pens of choice birds, one pen headed by a Madison Square winner. $3 and $5 per setting. O. R. Eddy, Box F, Oconomowoc, Wis. 5-8-12

COLUMBIAN WYANDOTTES. WINNERS at Hudson, Herkimer, North Adams, Cambridge, Sandy Hill and Holyoke, N. Y., and Manchester, Vt., 8 firsts, 1 third, also special for color and shape. Eggs $2, $3, $5. Write for circulars. D. B. Braymer, Granville, N. Y. 3-2

COLUMBIAN WYANDOTTES. THE BEST stock that money can buy. 5 choice pens of 1908 hatch at $15, $20 and $25. Eggs, $3, $5 and $8 per 15. Excelsior Poultry Yards. Elmira, N. Y. M. A. Reynolds, Prop. Mention Poultry Fancier. 3-2

COLUMBIAN WYANDOTTES EXCLUSIVEly—The Stay White kind. My pens contain winners from Boston, Hagerstown, New York State shows, also winners of every first and all specials at the great Springfield show. Wyandotte shape. Great markings. Eggs, $2, $3 and $5 per fifteen. F. J. Statia, Box 626, Granville, N. Y. 3-3

I CAN SPARE A FEW SITTINGS OF eggs from my prize winning Columbian Wyandottes, scoring from 90 to 93, for $2 per 15, straight. Fred L. Hurley, Havana, Ill. 3-2

HERRINGTON'S COLUMBIAN WYANdottes. Last big show, 5 firsts, two silver cups and specials. Write for mating list if you want winners. Eggs $2.50. F. C. Herrington, Allentown, Lehigh Co., Pa. 3-2

COLUMBIAN WYANDOTTES. I HAVE some grand specimens mated up for this season's egg trade from my Warren, Bradford, Jamestown and Buffalo winners. Stock and eggs for sale. Write your wants. E. E. Paisley, Jamestown, N. Y. 3-2

SOLD ALL OLD PARTRIDGE WYANdottes. Great bargains in Columbian Wyandottes, yearling cock and hens. Chicks in fall, qualities guaranteed. Want 2 Rosecomb Red Hens. E. O. Thiem, Denison, Iowa 6-08-12

COLUMBIAN WYANDOTTES FOR UTILity and popularity beats them all. Fast coming to the front. Yards headed by grandson of Arnold's famous breeder "Teddy." Correct markings. Eggs $3.50, 3 settings $10. C. H. Nurse, Sioux City, Ia. 1-4

WHEELER'S COLUMBIAN WYANDOTTES won at Boston, 1909, seven regular and seven specials, cup for best display, best cock and four hens, best cockerel and four pullets, best female, best shape and colored female, best pullet. Write Chas. A. Wheeler, Brighton, Mass. 2-4

COLUMBIAN WYANDOTTES—EGGS $3 AND $2 per 15. Winners of 1, 2, 3 pullet, 3 cockerel, Titusville, Pa., and 1, 2, 3 pullet, 2 cockerel, and 1st pen, Warren, Pa., 1909. Orders will be given prompt attention. C. A. Wrben, Oil City, Pa. 2-4

COLUMBIAN WYANDOTTES FROM CHAMpions of Nebraska. 1st pen headed by 1st cock, Nebraska State show, 1909, and in 1st pen, 1908. Eggs $5 for 15; 2nd pen, $2. Stock for sale. Mrs. R. J. Catterson, Sutton, Neb., Box 333. 2-3

COLUMBIAN WYANDOTTES THAT HAVE the size, shape and color. Four pens, each pen headed by a first prize male bird at a different show; females to match. I have a circular, also a stamp; you must do the rest. H. W. Polgreen, Albany, N. Y. 2-4

MY COLUMBIAN WYANDOTTES HAVE WON twenty-two prizes and nine National Columbian Wyandotte Club ribbons this season. They are beauties and veritable egg machines. Fifteen eggs $3. A few settings from special matings $5. M. O. Gates, Mansfield, O. 2-4

COLUMBIAN WYANDOTTE EGGS FROM 1ST prize winners at Cleveland, Pittsburg and other shows; mated to the famous 95-point cockerel "Dan Patch", at $3 per 15. Free circular and pictures. Satisfaction guaranteed. W. A. Allen & Son, Geneva, O. 2-4

COLUMBIAN WYANDOTTES—EGGS FROM this grand variety at $3 per 15; $5 per 30. My show record speaks in behalf of my birds. L. H. Davis, Port Jefferson, N. Y. 4-3

COLUMBIAN WYANDOTTES EXCLUSIVELY. Winners at New York, Boston, Poughkeepsie, Hartford, Springfield, Nortb Adams and Holyoke, in my yards. Am booking orders for eggs at $3 and $5 per 15. Breeding stock for sale at reasonable prices. Levi Ayres, Granville, N. Y. 2-4

COLUMBIAN WYANDOTTES. FIRST PRIZE winners at Toledo, Springfield, Troy and Middletown. Five grand pens, superb in neck and tail lacing. Eggs, only $1.50 per 15. R. P. Buffington, Springfield, O. 2-9-12

BLACK WYANDOTTES.

BLAOK WYANDOTTES—THE COMING WYandotte and best layers. Eggs from prize winners scoring 93 to 95¼, $3 per 15. Satisfaction guaranteed. M. I. Michaelsen, Box B 62, Mt. Horeb, Wis. 4-08-13

BUFF COLUMBIANS.

BUFF COLUMBIANS. NEW BREED ATtracting greatest attention everywhere. Handsomest of buffs. In utility the peer of any. Hundreds going into them. Be first in your locality. Edward Cone, Muskegon, Mich. 10-08-12

ORPINGTONS.

EGGS FROM CHOICE S. C. BUFF ORPINGtons. Pens 1, 2, 3, $2 per 15; Pen 4 headed by first cockerel Lansing and Jamestown, $3 per 15. C. J. Realy, Munith, Mich. 5-08-12

S. C. BLACK ORPINGTONS—OUR BIRDS won 1st and 2d hen, 1st, 2d, 3d pullet, 2d cock, 2d cockerel, 1st pen in a strong class at the Watertown show, 1909. They also won all the firsts at the Portage show. Eggs from Pen No. 1, scoring from 92¾ to 96 by Judges Hale and LeDuc, $5 per 13; Pen No. 2, $2 per 13. Mrs. F. W. Pick, Fall River, Wis. 4-2

ORPINGTONS, S. C. BUFF, BLACK AND White from prize winners, scoring 90 to 95 by McClave. Eggs, $3 per 15. Robert Dombaugh, Waldo, Ohio. 4-2

SINGLE COMB BUFF ORPINGTONS—Some good breeders for sale at low prices. Plenty of young stock, good enough to win. Write for what you want. H. M. Close, Newark, Ohio. 9-08-12

SINGLE COMB BUFF ORPINGTONS EXclusively. Stock and eggs for sale in season at trust busting prices. Write and get acquainted. Correspondence a pleasure. (Club member.) Chas. H. Giffin, Fredericktown, Ohio. 6-08-12

BLUE RIBBON ORPINGTON YARDS. S. C. Buff and Black Orpingtons of highest quality. 8 years of careful mating for fancy stock. Cockerels $3. Eggs from choice birds $2.50 per 26, baby chicks 20 cents each. Knut Sponem, Mt. Horeb, Wis. 1-4

S. C. BLACK AND R. C. WHITE ORPINGtons. "Bred to win." "Quality" is my watchword. Good young cockerels for sale. Egg orders placed now. Satisfaction or no pay. Write me. E. S. Austin, 233 Walworth Ave., Delavan, Wis. 1-4

SINGLE COMB BUFF ORPINGTONS. ONE year old breeding stock with score cards for sale. Trios, $5 up, also some choice young stock for sale. Trios, $5 to $7. C. J. Realy, Munith, Mich. 5-08-12

EGGS FROM PRIZE WINNING WHITE and Black Orpingtons. The best blood of the world, with size, shape, color, hardiness and prolific layers. From scientific matings, $3 straight. J. H. Dence & Son, Gloversville, N. Y. 1-4

S. C. BUFF ORPINGTON EGGS FROM three specially selected pens, bred direct from the greatest winners. $2 per sitting, two sittings $3. Guaranteed Homer Pigeons and Belgian hares 60c to $1.50 per pair. Wm. Nehrboss, Crittenden, N. Y. 1-4

SINGLE COMB WHITE ORPINGTONS. Elegant stock eggs $2 and $3 per 15, $8 and $10 per 100. Order direct from adv. H. C. Broughton, Brodhead, Wis. 1-4

TALK TO ME. S. C. BUFF AND WHITE Orpingtons. Birds have good color and weight and are true to type. 7 years a breeder. Eggs at right prices. Satisfaction guaranteed. Write your wants. G. E. Miller, Holmesville, O. 1-4

SINGLE AND ROSE COMB BUFF ORpingtons. At the Otsego County Fair, I won nine first prizes on ten entries. Cockerels, pullets, cock birds and hens for sale at different prices. Valley Farm Poultry Yards, East Springfield, N. Y. Edward E. Cook, Prop. 10-08-12

S. C. BLACK AND BUFF ORPINGTONS—Two 1st, one 3rd. Black pullets, scoring 88, 90¾, 94½ points. Eggs from 1st pen, $2 for 13; 2nd pen, $1.25 for 13. Buffs for sale. Isaac Leedy, Ankenytown, O. 2-4

FARM RAISED S. C. BUFF ORPINGTON cockerels $1.50. My first pen is headed by a male whose father is valued at $500; the father to the hens was an imported bird. 13 eggs $1.50. H. E. Crane, Bruno, Minn. 2-4

CRYSTAL WHITE ORPINGTONS. SIX BLUE ribbons at Iowa State show and 4 at Iowa State Fair. Prize winning cockerels for sale. Send for mating list. My birds will please you. A. H. Retsloff, Winterest, Iowa. 2-4

S. C. BUFF ORPINGTONS. FIRST PRIZE winners at Missouri State show, Nashville, Tenn., and other big shows. True Orpington type and solid buff males and females, all up to weight. No better birds exist anywhere. I have spent years in perfecting my flocks and you get the results of my efforts. Eggs $5 and $3 per 15. D. C. Wilkinson, Ellsberry, Mo. 2-4

HEADQUARTERS FOR ORPINGTONS. KELlerstrass Crystal Whites. Wm. Cook & Sons' buffs and blacks. Some fine birds for sale; prices on eggs and stock right. W. D. Barrett, Shelton, Neb. 2-9-12

S. C. BLACK ORPINGTONS, DUKE OF Kent strain. Large, vigorous and high scoring birds for sale. Eggs $2.50 per 15. Satisfaction guaranteed. Mrs. W. Kribs, Trempealeau, Wis. 2-3

IF YOU WANT A BARGAIN IN EGGS FROM S. C. Buff Orpingtons, here is your chance. Eggs from best pens, $2 per setting; other pens, $1. Many breeders ask double the prices for same quality. W. E. Montague, Carey, Ohio. 2-3

FOR SALE—S. C. B. ORPINGTON EGGS. From pen 1, $3; pen 2, $2 per 15; range, $5 per hundred. Good layers, prize winners. Won 4 firsts and 3 seconds under Judge Shaner. Mrs. John Corkery, Wadena, Iowa. 2-4

EGGS! EGGS! EGGS! HIGH SCORING S. C. Buff Orpingtons. Two choice pens $2 and $3 per 15; flock, $7 per 100. Mating list free. Mrs. Alice J. Morris, Big Rock, Ill. 6-08-12

S. C. BUFF ORPINGTONS. EGGS FOR hatching from blue ribbon and silver cup winners. Write at once for prices and give us your order. Mrs. A. F. Hanna, Idaville, Ind. 2-4

BUFF ORPINGTONS. THEY ARE LARGE, stylish and handsome soft golden buffs—great layers and always winners at the shows. Many nice cockerels, hens and pullets at a bargain. Eggs at reasonable prices. Mating list. Dr. Claude Gray, Bowling Green, Ky. 2-4

SINGLE COMB BUFF ORPINGTON EGGS for hatching from my New York, Boston and Brockton fair winners, and the birds that produced these winners. I raise my own winners. Mating list free. H. E. Challis, Box 94, South Danville, N. H. 2-4

ORPINGTONS—MID-WEST'S BEST SINGLE Comb buff. Winners wherever shown. Winter egg producing strain. Free 1909 catalogue. Eggs and day-old baby cbicks for sale. Prewitt, Box W, Onawa, Iowa. 2-3

S. C. BLACK. WINNERS AT CEDAR RAPids, 1909: 1, 3 ck, 2, 3, 5 ckl, 2, 3 hen. Eggs from three grand matings $5, $3 and $2. A few pullets for sale. Roy E. Todd, Box F, Marion, Iowa. 2-3

SINGLE COMB BLACK ORPINGTON FARM eggs for hatching from range bred, prize winning birds; large boned, blocky type; $2 for 15, $3 for 30. G. B. Baker, Greenwich, O. 2-3

BLACK AND BUFF ORPINGTONS. FIRST prize winners at the leading Wisconsin shows, including Milwaukee, Oconomowoc, Janesville and Delavan; also Rockford, Ill. Some grand fine colored, big boned, vigorous cockerels on hand from $3 up. Write for prices on stock and eggs. Alex. Buchanan, Janesville, Wis. 2-4

SINGLE COMB BUFF ORPINGTONS. WINners wherever shown. Golden buff to the skin. Four fine pens mated for exhibition and best results in winter laying. Free mating list. Place your egg order early. Mrs. Maggie Taylor, Orleans, Ind. 2-4

S. C. BUFF ORPINGTONS. I WON 10 firsts at two shows this winter. Eggs $2.50 per 15, from 4 fine pens, all mated to produce prize winners. Stock for sale at all times. E. H. Stanger, Ellettsville, Ind. 2-4

S. C. BLACK ORPINGTONS. MY BIRDS have won in all the leading shows: Boston, Cleveland, Pittsburg, Paterson, Hartford, Providence and Woonsocket. Send for photographs and prices on stock or eggs. W. E. Mathews, Norwich, Conn. 1-4

UNBEATEN RECORD OF THE SHOW ROOM. Large framed, pure white, egg developed strain. One of the best flocks in America. Eggs, per 15, select matings, $5; other matings, $3. If you want quality, write H. Knatvold, Rose Comb White Orpington Specialist, Albert Lea, Minn. 2-4

EGGS $1.50 FOR 15 FROM FINE S. C. Buff Orpingtons. All fine, blocky birds, have free range, good in all points. Orders given prompt attention. Can ship either Adams or U. S. express. J. P. Brady, Box 22, Farmington, Iowa. 3-3

CRYSTAL WHITE ORPINGTONS, S. C. Kellerstrass strain of New York, Jamestown and St. Louis winners. First prize winners at Waverly show, 1908. Eggs $2.50 per 15. P. A. Fosselmann, Waverly, Ia. 3-3

SINGLE COMB BLACK ORPINGTONS EXclusively. Bred to lay. Won 4 firsts, 2 seconds, 2 thirds, 2 fourths, 2 silver sweepstake cups on 12 entries at Oelwein show, 1909. Eggs reasonable. Send for mating list. Clair F. Limbeck, Ossian, Iowa. 2-4

S. C. BUFF ORPINGTON EGGS FOR hatching $1.50 and $2.00 per 15. Just 2 pens of good ones. Write me. Sam Gibson, Havana, Ill. 3-2

S. C. BLACK ORPINGTONS, COOK strain. Choice cockerels for sale. Eggs from pen containing cockerel scoring 95 and pullets 92½ and 93. Get prices. John W. Schaade, New Middletown, O. 3-2

S. C. BLACK ORPINGTON EGGS FOR sale. Pen headed by ckl. scoring 94¼, a beauty in color and shape, pullets scoring from 94 to 94¾. Eggs $2.50 per 15. J. E. T. Johnson, Gowrie, Iowa. 3-2

SINGLE COMB BLACK AND BUFF Orpingtons, exclusively. The coming breed as winter layers. Stock for sale. Eggs reasonable. Mating list ready. Write your wants. J. L. Scallan, West Union, Iowa. 3-3

LONG'S ORPINGTONS.—SEE DISPLAY ad. Excellence proved by thousands of testimonials. Blood lines, quality, prices, right. If looking for a square deal write. E. M. Long, Box P. F., Osceola, Ind. 3-2

SINGLE COMB BUFF ORPINGTON Specialist. Eggs from pen hens nearly all prize winners at three large shows, headed by cockerel which is a Chicago and Peoria winner. Satisfaction guaranteed. Address Oscar Needham, Dept. X, Mill Shoals, Ill. 3-4

SINGLE COMB BUFF ORPINGTON specialist. Eggs from high scoring pens. $1.50 to $2 per setting of 15. Correspondence a pleasure. Satisfaction guaranteed. J. H. Harpster, Dept. H, Mill Shoals, Ill. 3-4

EGGS HALF PRICE. COCKERELS FOR sale from Black Orpingtons. Winners at Indianapolis, Chicago, Advance, Frankfort, Zionsville. Birds score as high as 95½. Write B. O. Swaim, Zionsville, Ind. 3-3

SINGLE COMB BLACK ORPINGTONS. Prizes received this fall: Milwaukee, 2 cock, 2 cockerel; Oconomowoc, 1 pullet, 2 ckl, 2 ck, 2 pen; Watertown, 1 cock, 1 cockerel, 3 hen, 4 pullet. Place your orders now. Prices right. L. D. Lewis, Oconomowoc, Wis. 3-4

CRYSTAL WHITE ORPINGTONS FROM "Peggy" stock. First pen scores 93 or better; Tucker scoring. At Wisconsin State show won first cockerel, first and second pullet, first pen. Free mating list. Can send you birds that will improve your flock or eggs that will hatch winners. Dr. Guy Blencoe, Alma Center, Wis. 2-4

FIRST PRIZE WINNERS AND A. P. A. DIploma S. C. White Orpingtons. Eggs $3 per 15, $5 per 30. Pen headed by cock bird direct from Cook & Sons. Our birds are true to type, grand in color and just the kind you want. C. M. Gloyd, Monroe, Ia. 2-4

S. C. BLACK ORPINGTONS. PRIZE WINners in hot competition this winter. Eggs from pen 1, $5 per setting (pen is headed by a 95¾-point cockerel and pullets score to 95; pen 2 (cockerel scores 93½ and pullets to 93). Wm. L. Bochley, Chemist, Ashland, O. 2-3

HERE IS YOUR CHANCE TO GET SOMEthing extra choice in S. C. Buff Orpingtons. 50 hens, 50 pullets, 25 cockerels and 4 cock birds for sale at very reasonable prices. These birds are the best of stock, high scoring, good size, shape and color. Eggs from 6 selected pens, $2 per 15. Circular free. W. H. & A. B. Shepard, Charles City, Ia. 2-4

S. C. BUFF ORPINGTONS. MY BIRDS HAVE won at Greenwich, New London and Tiffin. First pen headed by 10-pound buff cockerel, females in pen score to 94. Eggs $2 per 15. A good hatch or will replace free. F. C. Wood, Greenwich, O. 2-4

S. C. BLACK ORPINGTONS. STOCK royally bred from the best blood in the country, including the Greenwood strain. Stock sold cheap. 15 eggs for $3; 30 eggs at $5. E. H. Hildebrandt & Co., Lake Mills, Wis. 3-4

WHITE ORPINGTONS, KELLERSTRASS and Knowles, Young & Co., strains. Stock and eggs for sale. Eggs $5 and $10 per 15. Excelsior Poultry Yards, Elmira N. Y., M. A. Reynolds, Prop. Mention Poultry Fancier. 3-2

S. C. BUFF ORPINGTONS EXCLUSIVELY. Can send you eggs that will hatch some prize winners. First pen $2 per 15, 2nd pen $1 per 15. Birds have good color and are fine in all points. Orders given prompt attention. F. A. Carver, Painesville, O. 3-'

MY BUFF AND BLACK ORPINGTONS won thirty-six prizes and four championships on forty entries at nine leading shows. Several winning Blacks, also eggs for sale. Tyler Cruttenden, Norwich, Conn. 3-2

WHITE ORPINGTONS, "ALBA" STRAIN. Stock and eggs for sale. Illustrated booklet describing birds, plant and methods free. Dr. Gooding, Box H, Brockport, N. Y. 3-2

RHODE ISLAND REDS.

S. C. RHODE ISLAND REDS. WINNERS wherever shown. Ira T. Bronson, Sedalia, Missouri. 5-08-12

R. C. AND S. C. RHODE ISLAND REDS, bred for egg production, size and depth of color. 26 cockerels for sale. Eggs, $1.50 and $2 per 15, $7.50 and $10 per 100. Arthur S. Clapp, Unionville, Mo. 1-4

SPECIAL BARGAIN IN A FINE S. C. R. I. Red cock bird; a grand breeder now in one of my best pens. Eggs at right prices. Write me. W. C. Stroman, So. Milford, Ind. 2-2

R. C. R. I. REDS. NOTE MY WINNINGS at Greenwich show, Dec., 1908: 2, 3 cock, 1, 2, 3 cockerel, 3 pullet, 1 pen—I showed no hens. At New London, Jan., 1909: 1 cock, 1, 2, 5 cockerel, 1, 2 hen, 1, 2 pullet, 1 pen—score 187¼—90 Reds competing at this show. Have mated three grand pens for eggs at $1, $2 and $3 for 15. D. D. Washburn, Greenwich, O. 2-4

R. C. R. I. REDS. MY BREEDING YARDS contain first prize winners and other birds equally as good. Winners at Stoughton and Milton, Wis.—10 prizes. Eggs from grand birds, $2.50 per 15 and $1.50 per 15. Prompt shipment and fair treatment. Mrs. W. L. Elpich, Rte. 38, Lima Center, Wis. 2-4

NEFF'S SINGLE COMB REDS. NATIONAL, State, and three other cups, A. P. A. silver medal and forty others at State Red show. Write for prices on eggs. J. H. Neff, West Union, Iowa. 2-3

SINGLE COMB RHODE ISLAND REDS. Stock producing birds of high quality, utility also. Prize winners at large eastern shows. Satisfaction guaranteed. Eggs $2 per 15. Incubator eggs $5 per 100. Robinson Pierce, South Easton, Mass. 1-4

WE ARE NOW PREPARED TO SUPPLY any order in S. C. Rhode Island Reds, old or young stock. Fancy or utility. Noted in size, shape and color. Northland Poultry Farm, Patriot, Ind. 5-08-12

R. C. RHODE ISLAND RED COCKERELS from $2 to $10. Eggs from fine matings this season. My birds are large, fine shaped, rich red in color and great egg producers Mrs. Herbert L. Towler, 2932 Bryant Ave. S., Minneapolis, Minn. 1-4

S. C. R. I. REDS. STATE CUP WINNERS 2 years in succession in hot competition. Over 30 prizes in 2 shows this last month. They are all fine typical birds, red to the skin. Will please the most exacting. Eggs $1, $2 and $3 per setting, according to quality. Orders given prompt attention. F. W. Sault, Swanton, Vt. 2-4

IF YOU ARE THINKING OF BUYING eggs or stock (Single Comb Reds) you should send for our catalogue of prices and winnings. Satisfaction guaranteed. U. S. A. Poultry Yards, Antwerp, O. 1-4

S. C. REDS. THE KIND YOU WANT, fancy or utility, $1 up. Plenty of stock and eggs in season at the right price. F. B. Clark, Rising Sun, Ind. 1-09-12

S. C. RHODE ISLAND REDS BRED FROM the foremost prize winning and laying strains, and have produced winners for some of best shows. Few choice cockerels for sale. Circular free. Jesse P. Curry, Bennington, Ind. 1-4

ROSE AND SINGLE COMB R. I. REDS, carefully bred from the greatest strains in America. All pens specially selected and sure to produce top-notchers. Get my prices on stock and eggs. Wm. C. Martens, Minooka, Ill. 1-09-12

ROSE COMB RHODE ISLAND RED COCKerels and pullets. Anderson and Tuttle strains. Eggs for incubators and by the sitting. Write for prices. Thos. Cole & Co., Pierceton, Ind. 1-4

GIFFORD'S SINGLE COMB RHODE Island Reds. Breeder of high class birds. Stock and eggs for sale at all times at satisfactory prices. Write your wants to E. J. Gifford, Chardon, O. 1-09-12

WON FIRST PRIZE ON R. C. R. I. RED cockerel at the Van Buren Co. Poultry Show Dec., 1908, and many other first and second prizes at other shows. Orders booked for eggs to be shipped when wanted. Prize winners head each yard. Mrs. N. A. Ranck, Niota, Ill. 1-4

ROSE COMB RHODE ISLAND REDS. FEW cockerels and pullets for sale with score cards by Shaner at reasonable prices. Eggs in season, $1.50 per 15. R. S. Lampert, Lena, Ill. 1-4

S. C. R. I. REDS. WINNERS AT ALL the shows. Score 92¾ to 94¾ by McLave, Feil and Gault. Clean sweep at Massillon. Eggs $2, $3 and $5 per 15. Satisfaction guaranteed. M. W. Heyman, Massillon, Ohio. 1-09-12

SINGLE COMB RHODE ISLAND REDS. AT Oelwein, Ia., at the State Club meeting I won 3 cock, 2 hen, 4 ckl, 5 pen. They are reds that are reds. Send for mating list. Rubyor Poultry Farm, West Union, Ia. 2-4

AMERICAN BEAUTY STRAIN ROSE COMB Rhode Island Reds, combining beauty, utility and vigor. Bred from first prize winner at Jamestown, Morristown and Scranton—range grown. Eggs from best matings, $5 per 15; utility, $1; reasonable fertility guaranteed. W. S. Sophia, New Milford, Pa. 2-4

S. C. REDS EXCLUSIVELY. RAISE THEM early for winter layers. Book orders now for eggs. From best pen, $2 per 15; range eggs, $3 per 100. Two dozen hens for sale, $10 per dozen. Satisfaction guaranteed. Mrs. Allie West, Box 315, Garnett, Kan. 2-4

R. C. RHODE ISLAND REDS. WINNERS at Cleveland, in strong competition. Eggs from selected matings, $1.50, $2 and $3 per 15; incubator eggs, $6 per 100. A few fine breeding cockerels at reduced prices. H. F. Baisch, 5612 Whittier Ave., Cleveland, O. 2-4

ROSE COMB REDS EXCLUSIVELY. EGGS from pens headed by Sandy Creek, 1908, and Pulaski, 1909, first prize winners: $1 per setting; $5 per 100, Tuttle strain.. Thos. Wilder, Rte. 1, Richland, N. Y. 2-4

"VOILAND'S IDEAL STRAIN" R. C. R. I. Reds. Red to the skin. Large, vigorous birds. Right prices. Egg orders booked now. Write for egg circular. E. C. Voiland, Villisca, Iowa. 2-9-12

ROSE COMB RHODE ISLAND REDS. PERfect to skin. Vigorous stock for sale. For 4 years farm bred to line of premium winners. $1, $1.50 and $2 per 15 eggs. Fresh, carefully selected, best from 94-point bird. Write. Frank Martin, Mt. Ayr, Iowa. 2-4

ROSE COMB RHODE ISLAND REDS. EGGS from high scoring pens, $2 per 15, $3 per 30; range, $1.50 per 15. A few choice cockerels for sale. Mrs. E. Hickman, Rte. 2, Sciota, Ill. 2-4

S. C. REDS, TOMPKINS STRAIN. STOCK scoring 91 to 94½ by Long, McClave and Cosh, make up my pens. Write for show records. Eggs $1.50 and $1 per 13. J. W. Haller, Chatfield, O. 2-4

R. C. RHODE ISLAND REDS—THAT ARE red to the skin. Eggs for hatching from exhibition birds, which are persistent layers, $1.50 per 15. A few fine cockerels for sale from $2 to $5 each. Robert Mawer, Deshler, O. 2-4

ROSE COMB RHODE ISLAND REDS EXclusively. Have made a specialty of them for seven years. Birds that score from 90 to 94 by Shaner and Tucker. Eggs $2 for 15. Write for prices on quantity. F. E. Hoyt, West Union, Ia. 2-4

ROSE AND SINGLE COMB RHODE ISLAND Reds. Eggs for hatching $5 per 100 to $5 per 15. Won at Northern Illinois Poultry show, 1909: 17 ribbons, 9 special and silver cups. Some stock for sale. Circular free. C. S. Johnson, Belvidere, Ill. 2-4

SINGLE COMB AND ROSE COMB RHODE Island Reds, bred for Standard points and heavy egg production. Lay more eggs in winter than in summer. I guarantee satisfaction. Eggs, from best pens, $2 per setting; other pens, $1 per setting or $6 per 100. Send me a trial order. C. A. Davis, Montpelier, Vt. 2-4

FOR EGGS FROM EXTRA NICE SINGLE Comb Reds, write Alvin L. Dudley, So. Lincoln, Mass.; $1 per sitting, $6 per 100. From a winter laying strain of big rugged red birds. Give me a trial order and you'll want more. 2-4

FOR SALE. ROSE COMB RHODE ISLAND Reds exclusively. Fine stock. Eggs for hatching, in season, $2 per 15, $3 per 30. Postal will bring full particulars. I will please you. Watson W. Bowers, Geneva, O. 2-3

EGGS FROM PRIZE WINNING R. C. RHODE Island Reds. Won this season at Richmond Hill, Paterson and Easton in strong classes. Eggs from very choice matings, $5, $4, $3, $2.50. Every egg guaranteed from pen represented. Circular free. E. W. Bogert, Box C, Port Washington, N. Y. 2-4

EGGS BY SETTING OR HUNDRED. RHODE Island Reds, both combs. Hartford, both shows, 1908, South Manchester, Springfield, Greenfield, Northampton and Holyoke.—Thirty-three prizes and silver cup. Stock for sale. 1909 mating circular free. F. E. Woodard, East Longmeadow, Mass. 2-4

EGGS FOR HATCHING—PRIZE WINNING, Single Comb Rhode Island Reds. Bred for color, shape, eggs and vigor. Eggs $2 per 13. Special matings, $3 per 13. Walnut Poultry Farm, F. W. Cass, Haverhill, Mass. 2-4

ROSE AND SINGLE COMB RHODE ISLAND Red eggs for breeding a specialty. Birds are prize winners. Jas. H. Bradbury, Prop., 1166 New Boston Rd., Fall River, Mass. 1-4

ROSE COMB RHODE ISLAND REDS. 5 pens, 6 females in each pen. Prize winners. Eggs, $2 per 15; $5 per 45. Good hatch guaranteed. Choice of pens. Horse shoe Poultry Farm, New Scotland, N. Y. 3-3

SINGLE COMB RHODE ISLAND REDS that lay, weigh and pay, from prizewinners. Eggs, $1 per 15. Chicks, $1.50 per 15. Mrs. A. G. Howe, Bloomington, Ind. 3-3

ROSE COMB RHODE ISLAND RED cocks, cockerels, hens and pullets for sale on approval. Eggs in season. **Young stock,** September 15th. Satisfaction guaranteed to every purchaser. A. J. Eiserstedt, 161 Oak St., Blue Island, Ill. 3-4

RADDIN'S SINGLE COMB RHODE ISLAND Reds win at Boston, Lynn, Worcester, Mass., Portland, Me. "Exhibition matings." Eggs 13 for $3; 26 for $5. Catalogue free. J. A. Raddin, Essex St., Cliftondale, Mass. 3-2

$1 PER 15; $5 PER 100 FOR R. C. RHODE Island Red eggs from prize winning birds. Don't delay in sending your order. I have the goods. J. J. Rabidou, Lamoni, Iowa. 3-2

BIRDS SCORE 92 TO 93½, BY FAULKner. This is the kind of S. C. Rhode Island Reds I breed. You can raise some from my eggs, $2 per setting. Don't fail to send me your order. R. L. Benjamin, Waukesha, Wis. 3-2

FREE! CRAMER'S RED FEATHER MATing list. Rose Comb Rhode Island Reds exclusively. Eggs, $2 for 15. Send for mating list today. G. D. Cramer, Eagleville, Mo. 3-2

SINGLE COMB RHODE ISLAND REDS exclusively. Dark rich red. Eggs, $1 per 15; $2.75 per 50; $5 per 100. Shipping point, Villisca, Ia. Mrs. Wm. Burnside, Hepburn, Iowa. 3-2

MY ROSE COMB REDS WON FIRST cockerel and first, second, third, fourth and fifth pullets at recent Northwestern Minnesota show at Crookston and North Dakota show at Fargo. Eggs, $2 for 15. W. P. Chase, Felton, Minn. 3-3

TOMPKINS & DE GRAFF STRAIN R. I. Reds. R. & S. C. first prize winners at Hornell in class of 100. Baby chicks and eggs at right prices. Hornell Poultry Co., Box 441, Hornell, N. Y. 3-2

STOCK FROM SINGLE COMB RHODE Island Reds eighty per cent of which were prize winners this year. For sale on approval. Eggs with 90 per cent fertility. Satisfaction guaranteed exery purchaser. C. S. Van Antwerp, 305 Chicago St., Blue Island, Ill. 3-4

S. C. R. I. REDS EXCLUSIVELY. MY yards contain the birds that won 23 firsts, 12 seconds, 23 thirds at Oshkosh, Marinette, and Oconomowoc, Wis.; also at Sault Ste Marie the past seasons. Eggs, $3 per 13; $5 per 26. Stock for sale. Wm. Porterfield, Menominee, Mich. 3-2

R. C. RHODE ISLAND REDS EXCLUsively. My birds are strong, healthy and vigorous. Average score of pen 92½ by Judge Heck at Marcellus show. Eggs from choicest matings $1.50 per 15. Write me. I can please you. M. D. Witherell, R. 6, Marcellus, Mich. 3-3

LEMBKE'S ROSE COMB RHODE ISLAND Reds are bred to lay, weigh and pay. Winners at the leading shows. Stock and eggs for sale. Circulars free. Pleasant Poultry Farm, Griswold, Iowa. 5-08-12

ROSE COMB RHODE ISLAND REDS. Prize winners at Waterloo, Ia. Show. Eggs, $2 for 15. Heavy winter laying strain. seven years a breeder. Michael Tournier, R. 6, Cedar Falls, Ia. 3-3

ROSE COMB REDS FOR BEAUTY AND eggs; eight years' experience. First yard females scored 90 to 94 by Tucker. Headed by 94 male. Firsts and color special winners at Milwaukee and Oconomowoc. 15 eggs $2. Others, 30 for $2.50 and $2. Circular. Aug. Kissel, Hartford, Wis. 3-2

SINGLE COMB R. I. RED EGGS $1 AND $1.50 per 15. Stock won many prizes. A few pullets at $1, if taken soon. Mrs. B. F. Brokaw, Decatur, Ind. 3-2

S. C. RHODE ISLAND REDS. EGGS FOR hatching from a choice lot of birds scoring from 90 to 94½. Pen No. 1, $2 per 15; pen No. 2, $1.50 per 15. Paul W. Behrend & Son, Oconomowoc, Wis. 3-4

ROSE AND SINGLE COMB RHODE ISland Reds, Lakenvelders, Gray African Geese, Shropshire Sheep, Hampshire Swine, and Dutch Belted Cattle. Write for free illustrated catalog and 1909 mating list with colored cut of Reds. P. I. Horning, Alden, Minn. 3-4

ROSE COMB REDS EXCLUSIVELY. Choice cocks, cockerels, hens and pullets, with score card. Even colored, pure, clean red plumage. Eggs in season from Reds that are red. Orders booked now. Write your wants to J. M. Walters, R. 2, Helena, Ohio. 1-4

HANSEN'S REDS, SINGLE AND ROSE Comb, first prize winners at World's Fair, Madison Square, Chicago, Indianapolis, Cincinnati, Fort Wayne, Cedar Rapids, Auburn, Louisville, Columbus and Portsmouth. Hansen Poultry Co., Portsmouth, O. 1-4

DON'T BUY S. C. R. I. REDS OR EGGS for bacbing until you get my prices on wbat you want. Three grand pens of Tompkins strain, mated for the egg trade. Birds scoring to 93½. I can and will send you the right quality. E. Webb, Oconomowoc, Wis. 2-4

ROSE COMB REDS. SIX FIRSTS, THREE seconds, one third, two fourths and seven specials at last two shows—Six birds exhibited. Specials, including two $5 gold pieces and two silver cups. One on best red in sbow. Score by McClave, 95¾. Eggs $2 and $3 per 15. L. H. Creamer, Mecbanicsburg, O. 9-8-12

HENRY BARBER, RTE. 4, VAN WERT, Ohio. Breeder of S. C. R. I. Reds. Some grand breeders that scored 91 to 93 points by W. C. Pierce, judge. Eggs $2.50 per 15, $10 per 100. No stock for sale until fall. 2-4

ROSE COMB RHODE ISLAND REDS—High scoring, line bred and prize winning birds. Eggs, $3, $2 and $1 per 15. Incubator eggs, $5 per 100. J. P. Duvall, Waverly, Iowa. 4-2

RADIANT RED BABIES—DE GRAFF stock, straight all Rose Comb chicks or eggs. Eggs, fancy 15 for $2.50, 30 for $4. Chicks, 25 for $4, $15 per 100. Fine stock and exhibition color. Safe arrival guaranteed. M. E. Servoss, Radiant Red Poultry Farm, Box 225, Edison, Ill. 4-1

RHODE ISLAND REDS EXCLUSIVELY—Bred them 8 years. Eggs from exhibition matings, $2 per 13; also some matings at $1 per 13. 6 regular and 7 specials at Richmond Hill Show. F. H. Wells, Box 30, Deer Park, L. I., N. Y. 1-9-12

R. C. RHODE ISLAND REDS—BRED FROM greatest prize winning and laying strains, and themselves easy winners, wberever shown. My free circular fully describes my 1909 matings. All pens beaded by winners. W. F. Volz, Ft. Madison, Ia. 2-3

THE F. L. STRAIN OF REDS, BOTH COMBS—again winners at McKeesport and Butler, Pa. Stock and eggs. Breeding cockerels cheap. Write for circular and mating list. Satisfaction guaranteed. F. L. Ober, Rt. 1, Verona, Pa. 2-4

RHODE ISLAND REDS, S. C. BLUE RIBbon winners at tbe largest sbows. Good color, size and layers. Stock and eggs for sale. Correspondence solicited. Prompt attention assured. James Sears, Orleans, Ind. 2-3

MATTHEW'S ROSE COMB RHODE ISLAND Reds—Line bred for six years. Breeders high scorers by Tucker, Hale, McClave and Sbaw, judges. 6 grand yards. Eggs $1.50, $3 and $5 per 15. Thomas B. Matthew, Turkey River Poultry Yards, Elkader, Iowa. 2-4

EGGS. EGGS. EGGS. WE SELL EGGS from bigh class S. C. Rhode Island Reds at farmers' prices, and pack in a way that insures a good hatcb. Fair treatment guaranteed. For information and prices, write E. B. Sbortridge, Dana, Ind. 2-4

SINGLE COMB RHODE ISLAND REDS. Pens beaded by 95½ and 94-point males; females score 92 to 94½. Eggs from tbese grand matings, $2 per 15, straigbt. W. E. Morgan, Box 16, Jeffersonville, Ill. 2-4

FOR SALE. R. C. RHODE ISLAND RED cockerels, scored by Heimlich. Eggs, from higb scoring and heavy laying birds, $1.50 per 15. Eugene N. Steinmetz, W. View St., Decatur, Ill. 2-3

BRIDEN'S SINGLE COMB REDS. NO HOT air for sale, but quality stock and eggs, fine cockerels. Eggs from 3 pens, $2 to $3.50 per 15. Get what you order. Reference: F. N. bank. James E. Briden, Waterloo, Ia. 2-4

ROSE AND SINGLE COMB RHODE ISLAND Reds. Winners at St. Joseph and Missouri State sbow. Heavy laying strain. Eggs, from choice matings, $2 and $3 per 15. Utility eggs $5 per 100. Mrs. W. S. Hamilton, Clarksdale, Mo. 6-08-12

KERN'S SINGLE COMB RHODE ISLAND Reds. The greatest laying strain of Single Comb Reds the country has ever produced. Pullets all commence laying at 5 months. Send for egg circular and mating list. Frank L. Kern, Box 51, Riverside, Iowa. 2-4

S. C. R. I. REDS. THE CHERRY REDS, winners at Wahoo County Fair. 1st prize at Fremont, Nebr. Show, 2d, 3d, 4th and 5th prize 1908 and 1909. Eggs for sale, $2 per setting. P. H. Larsen, Mead, Nebr. 3-3

ROSE COMB RHODE ISLAND REDS—SCORE 92 to 95½ by Tucker, 75 Reds in class at Sylvania, O.: Winning 1st cock, 1st cockerel, 3rd ben, 1st and 2nd pullet, 1st peu. Club specials for color and shape on both male and female. Have won silver medal, diplomas, silver cups, and specials at Detroit, Toledo, Adrian and Algona. Barred Rocks equally as good. Circular. Holyoke's Sunnyside Poultry Farm, Adrian, Mich. 2-3

BEECHER'S BEST REDS, SINGLE COMB. Won 29 from possible 31 ribbons and specials, 15 from possible 18 firsts and badges. Two pens; prize winners only; $3 for 15 eggs. Free mating list. C. M. Beecher, Abingdon, Ill. 2-4

RHODE ISLAND WHITES.

RHODE ISLAND WHITE BREEDERS. Tbose in need of good fowls for winter laying, won't miss by trying some. Birds and eggs for sale. Prices right. Crandall & Snyder, Jonesville, Mich. 2-4

LIGHT BRAHMAS.

LIGHT BRAHMAS FOR SALE—THE DR. Mighell strain; none better. Cockerels, $2; pullets, $1.25, if taken soon; fine birds. Eggs in season, $2 per 15; $5 per 100. Prize winners. Mrs. A. C. Berry, Unionville, Mo. 12-6

LIGHT BRAHMA STOCK SCORING TO 95—cheap. 15 eggs, from pen headed by 1st ckl. Kansas City, 95¼ (bens to 96½), $3; other splendid matings, $1.50. Won 1st, 2nd ckl. at Kansas City, in strongest competition. May Felton, Blue Mound, Kan. 2-4

LIGHT BRAHMAS—THESE ARE ALL SHOW birds of very best quality. Eggs at $2.50 per setting; either cockerel or pullet mating. All infertile eggs replaced free. Satisfaction guaranteed or your money refunded. Cocks for sale. H. A. Jacobs, Clarksville, Iowa. 2-4

KEELINE'S LIGHT BRAHMAS ARE WINners wherever shown. Write your wants at once. Eggs from very choice matings at $3 a setting. John B. Keeline, Council Bluffs, Iowa. 1-09-12

LIGHT BRAHMAS. LARGE IN SIZE, GRAND color, higb scoring b'rds—and tbe price of eggs is only $1.50 and $1 per 15. You can't get a better bargain anywhere. Don't fail to send me your order. Miss Mayme Wayne, Lebanon, Ky. 2-3

LIGHT BRAHMA EGGS, SELECTED MATings. 15 for $2; flock; 50 for $3.50; 100 for $6. 1st premiums at Cedar Rapids, Ia., and other leading shows. Have the quality that wins. Chas. Hunt, Box 14, Clarksville, Iowa 2-9-12

LIGHT BRAHMAS EXCLUSIVELY. EGGS 15 for $1.50, 100 for $7. T. M. Lillard, Rte. 3, Box 7, Canton, Mo. 2-3

BUFF COCHINS.

BUFF COCHINS EXCLUSIVELY—SOLID buff from head to toe, heavily feathered. 1 pen of old birds, also cockerels and pullets for sale. Eggs in season. J. M. Soden, R. 2, Wisner, Neb. 1-09-12

BUFF COCHINS. HAVE SOME FINE cockerels and pullets, will sell cheap, as I have not got the proper room to accommodate them. Be sure to get prices. Evan Burmaster, Irving, N. Y. 7-08-12

PARTRIDGE COCHINS EXCLUSIVELY. All first prize winners in fine shows last season. Good shape, well penciled stock. Eggs and birds for sale. Write for prices. F. H. Wehling, Readlyn, Iowa. 3-3

OUR BUFF COCHINS HAVE FOR YEARS been acknowledged leaders. Their record at the largest shows has placed them in the front rank. My birds have been given the highest possible scores by many of America's leading judges. They are clear buff, true to type and grandly feathered. My Buff Bantams are equally as good. Eggs $3 and $5 per 15. Leslie Parlin, 19 Phalen Ave., St. Paul, Minn. 3-9-12

BLACK LANGSHANS.

BLACK LANGSHANS—BRED TO WEIGH, lay and pay. Eggs from grand birds $1 per 15, $1.75 per 30, $5 per 100. You won't go wrong by sending me your order. A. M. Boyer, Rte. 2, Dexter, Mo. 2-4

BLACK LANGSHAN EGGS FOR HATCHING from prize winning hens. Won at 3 shows tbis season; also 2 specials for bigbest scoring birds Asiatic class. Eggs 15 for $2.50. S. O. Steiner, Box 91, Scottdale, Pa. 2-3

BE SURE AND READ THIS AD IF YOU are looking for the right kind of Black Langshans. Have bred them for 21 years and my stock can't be beat. Have mated 6 of the grandest pens you could find anywhere. All birds are high scoring and prize winners, are right in color and shape. Eggs, $3 for 15, from all selected; $5 per 15. Cockerels at reduced prices. A. Stransky, Chilton, Wis. 5-8-12

EGGS FOR HATCHING FROM HIGH SCORing Black Langshans. No birds in pens scoring les than 93 by Heimlich and Keeler. Eggs $2 per setting. This is your cbance to raise good ones at small cost. D. R. K. Hull, 204 East 7th St., Mitchell, S. D. 2-4

BLACK LANGSHANS. EGGS FROM HIGH scoring, prize winning, farm raised birds, $1.50 and $2.50 per 15. Prompt attention to orders. Write A. A. Montgomery, Rte. 3, Box 54, Perryville, Mo. 2-3

EXHIBITION BLACK LANGSHANS. WINners everywhere exhibited. Individuals scoring 94 to 96¼. Eggs from my breeding pen $1.50 per 15. Stock reasonable. Cards with exhibition birds. Satisfaction guaranteed. Woodlawn Poultry Farm, Calla, O. 2-4

BLACK LANGSHANS—PEN SCORES—cockerel 94¼ and 10 pullets 95½ each. No better pen mated anywhere. Price of eggs per setting of 15 $2. Cash order. Book egg order now. Rev. F. W. Schoenfeld, Dodgeville, Wis. 3-4

BLACK LANGSHANS WON 3 FIRSTS ON three entries at Cleveland, Jan., 1909, and won at State Fair and many other places. Mating list free. D. J. Babson, Box H, Cardington, O. 3-2

WHITE LANGSHANS.

WHITE LANGSHANS, WHITE DIAMOND strain. Eggs from 4 grand pens, $1, $2 and $2.50 per setting, the world's best winter layers. Theo. J. Usselmann, St. Libory, Ill. Member White Langshan Club of America. 3-4

PRIZE WINNING WHITE AND BLACK Langshans, at Huntington, Ind., won 1, 2 cockerel, 1, 2, 3, 4 hen, 1 pullet, 1 pen scoring 190 on Whites; 1, 2 cock, 2, 3, cockerel, 3, 4 hen, 2 pullet on Blacks, in class of 45 birds. White eggs, $2; Black, $1.50. W. H. Heffner, Columbia City, Ind. 4-2

S. C. WHITE LEGHORNS.

S. C. WHITE LEGHORNS, THE DIRECT progeny of first cockerel at great Brockton Fair, 1906, and pen 1 contains first prize pen same fair, 1908. Eggs $2 per sitting. E. W. White, R. F. D., E. Bridgewater, Mass. 1-4

BABY CHICKS—SINGLE COMB WHITE LEGhorns, in any number, 10 cents each. Eggs for hatching $1.50 per 15. Breeding stock is from winners at Cleveland shows. Every her trap-nested. C. E. Kyle, Rocky River, O. 2-4

SINGLE COMB WHITE LEGHORNS. HIGH class standard stock. 200 egg strain, farm raised. Eggs $1 per setting or $5 per 100. Eighteen years experience. They will please you. Write me. H. J. Windle, Beloit, O. 2-4

S. C. WHITE LEGHORNS EXCLUSIVELY. Won at Iowa State show, Jan., 1909, 1, 2 cockerel, 1, 2, 3, 5 pullet, 1 pen, silver cup for best 10 in Mediterranean class. Eggs, 1st pen, $1.50; 2nd pen, $1. C. B. Wheatley, Stockport, Iowa. 2-3

S. C. WHITE LEGHORNS. LARGE, VIGorous—weighed ¼ pound more at 10 weeks than Rocks; Hogan tested each season. Will pit 50 highest tested breeders against the world for egg yield. 200 breeders for sale. Exhibition stock. Special matings. Hatching eggs. Grandscope Poultry Ranges, Apple Grove, Va. 2-4

S. C. W. LEGHORN EGGS. THE GREATEST layers and money makers on earth. Established 1886, birds scoring to 97. Write for circular containing prizes, testimonials and birds painted from life. Everything up-to-date. Wm. Vander Maas, Wortendyke, N. J. 2-4

S. C. WHITE LEGHORNS EXCLUSIVELY. Prize winners wherever shown. My two pens contain my prize winning birds, and they are prolific layers. Eggs from these pens $2 per 15; $5 per 45. F. E. Carpenter, Cedar, Iowa. 2-4

S. C. WHITE LEGHORNS OF STANDARD qualities. Eggs from hardy, shapely, snow white stock, $2 for 15. Place order and produce specimens combining excellence for show and utilitarian qualities. E. E. Selle, S. Galena Ave., Freeport, Ill. 1-4

S. C. WHITE LEGHORNS THAT HAVE size, shape and color. Bred from my winners at Hartford, Meriden, Manchester, Springfield, Holyoke and Boston. Eggs, $2 per setting. W. J. Blake, Burnside, Conn. 3-9-12

SUNCREST SINGLE COMB WHITE LEGhorns. Line bred ten years. We have pleased hundreds of customers. Can please you. Write for catalogue. Suncrest Poultry Farm, R. 1, Box F, Grand Rapids, Mich. 3-9-12

CHOICE S. C. WHITE LEGHORNS FOR sale. Farm raised bred for size, shape and color, many of them weigh from 4 to 4½ lbs. A fine flock to select from. Eggs, $1.50 per 15; $6 per 100. Hillhurst Farm, J. B. Casterline, Prop., Orchard Park, N. Y. 3-3

S. C. W. LEGHORNS. WINNERS AT New York State Fair and Scranton, Pa. E. G. Wyckoff's strain. Book egg orders now. Reasonable prices. Circular free. Ezra C. Carter, Marathon, N. Y. 3-2

SINGLE COMB WHITE LEGHORN EGGS. $1 per 15; $5 per 100. Day-old chicks, $10 per 100. Send for circular. Snowflake Poultry Farm, R. 1, Grand Rapids, Mich. 3-4

SINGLE COMB WHITE LEGHORNS THAT have size, shape and quality. Trap nested for ten years. Great layers. Eggs from our best 1909 matings, $1.75 per setting. Write Ewing Bros, Dunkirk, O. 3-3

DO YOU WANT S. C. WHITE LEGHORN eggs from birds that score from 92 to 95¾. I have them at $2 for 30; $4 for 100. Send me your order. Roy J. Sims, Spencer, Ind. 3-3

SINGLE COMB WHITE LEGHORNS. 75 extra good, heavy laying, yearling hens for sale at a bargain. $9 per dozen, $50 for lot. Other business reasons for selling. R. B. Feather, West Liberty, O. 3-2

S. C. WHITE LEGHORNS, STOCK $2 UP. 15 eggs $1. Brookwood Farm, Greenville, Delaware. 3-3

S. C. WHITE LEGHORNS BRED BY US won 1st and 2nd pullet and cockerel at Iowa State, Van Buren Co. and Southeastern Iowa shows. Eggs, $1.50 for 15. Ellis Van Zant, Bentonsport, Iowa. 3-3

S. C. WHITE LEGHORN EGGS EXCLUsively, $1 per 15; $2.50 per 50; $4 per 100. Satisfaction guaranteed. Joel Hoskins, R. 2, Pleasant Plain, Iowa. 3-4

S. C. WHITE LEGHORN EGGS FROM farm flock $3.50 per hundred. Fertility guaranteed. Orders promptly filled in rotation. Fairlawn Farm, Lansing, Mich., F. M. Seeley, Mgr. 3-2

D. W. YOUNG'S STRAIN S. C. WHITE Leghorns line bred for exhibition and great layers. Eggs rest of season $2 and $1.50, little chicks 20c and 25c each. L. E. Polley, Seelyville, Pa. 3-2

SINGLE COMB WHITE LEGHORNS—THE big pure white kind, of exhibition quality. As prolific layers cannot be excelled. Six choice pens. Send for mating list and winnings. G. S. Moore, Box 99, Trenton Falls, New York. 4-2

SINGLE COMB WHITE LEGHORNS—WINners at the big Cleveland Show, 1909. Out of 4 entries at Cleveland I won 1st and 4th pullets. First prize winners at Warren, Ashtabula and Youngstown, O. My stock good as the best. Eggs for sale, prices right. E. R. McMune, Ashtabula, Ohio. 4-4

DON'T ORDER ANOTHER THING FROM us during the hatching season of 1909. We already have more orders than we can fill. Osman Poultry Yards, S. C. White Leghorn Specialists, Beaver Dam, Wis. 5-8-12

R. C. WHITE LEGHORNS.

ROSE COMB WHITE LEGHORNS. EGGS from exhibition mating $1 per 15, good hatch guaranteed or order refilled for half price. Stock for sale. Write me. Howard A. Moser, Uniontown, Pa. 1-4

ROSE COMB WHITE LEGHORNS EXCLUsively. St. Johns Poultry and Egg Farm, headquarters for business Leghorns. Eggs $1 per 15, $5 per 100. W. E. Watson & Son, Morley, Mo. 1-4

ROSE COMB WHITE LEGHORNS. First prize winners Chicago show, December, 1908. Year-old bens and pullets for sale at special prices if taken at once. Bargains. Hatching eggs $3 and $2 per setting. Write your wants. The Maples, Maywood, Ill. 2-4

ROSE COMB WHITE LEGHORNS. ELEphant strain, from Boston, York and Chicago winners. Cockerels $5. Eggs 5c each. Booklet (Poultry Raising) with orders. Hens June 1st, dozen $10. Catalogue. Rogers Ranch, Box 10, Pleasanton, Iowa. 3-3

R. C. WHITE LEGHORNS EXCLUSIVELY. Bred to lay and pay. My birds are winners wherever shown. Eggs from choice matings $2 and $3 per 15. All orders given prompt and careful attention. Walter Imler, R. 2, Huntington, Ind. 3-3

S. C. BROWN LEGHORNS.

S. C. BROWN LEGHORNS OF PRIZE winning quality. One choice pen mated for the egg trade, birds score from 92½ to 93½, prize winners this season. Eggs, $2 per 15. Geo. W. Koons, R. 3, Lawton, Mich. 3-3

S. C. BROWN LEGHORNS. EGGS AND chicks from Silver cup winners; free circular describing them. Acme incubator lamp wicks made from mineral fibre are indestructible and need no trimming. Try one and be convinced; dime only. Henry Mueller, Donnellson, Iowa. 2-4

GET MY PRICES ON EGGS BEFORE placing your order. Birds in my best pen score 92 to 95¼. My S. C. Brown Leghorns are right and will please you. J. A. Myers, R. F. D., Limaville, O. Formerly of Hartville. 3-3

S. C. BROWN LEGHORNS, WITTMAN'S strain. Cockerels from pullet line. Show hens, about half price what they will cost later. Also Pure White Homers. H. M. Moyer, R. 2, Bechtelsville, Pa. 5-08-12

S. C. BROWN LEGHORN EGGS FROM PRIZE winners. Pen 1, score 92¼ to 93½ by Hemlich, contains 1, 2 and 3 pullets. San Jose show. $2.50 per 15; pen 2, score 92, $1 per 15. Fred Jacobs, San Jose, Ill. 2-4

SINGLE COMB BROWN LEGHORNS, THE better sort, Detroit, Lansing, Jackson, Mason winners. Eggs from exhibition stock, 15 for $2. Incubator lots, 100, $5; 50, $2.75. Mrs. A. B. Gretton, Mason, Mich. 3-2

S. C. BROWN LEGHORNS. BABY CHICKS $5 per 50, $10 per 100. Bred for shape, color and laying qualities. I guarantee safe arrival. H. M. Moyer, R. 2, Bechtelsville, Pa. 5-08-12

STRAHLE'S WINTER LAYING, HIGH scoring, prize winning S. C. Brown Leghorns took first place at big shows. Why they are money getters. Get circular. C. F. Strahle, R. 6, Bryan, O. 1-4

S. C. BROWN LEGHORNS—WON TWO cups out of three shows for highest average score. Pullets won 1st to 5th, score 95¼; hens 1st to 4th, score 94¼; ckls. 3d and 4th, score to 93. Eggs, $3 per 15. E. E. Endsley, Rte. 3, Uniontown, Pa. 1-9-12

SINGLE COMB BROWN LEGHORNS, prize winners. Eggs, $2 per 15. Fertility guaranteed. Orders promptly filled. I satisfy all customers. Mention Fancier. T. L. Robinson, 108 S. 10th St., Keokuk, Iowa. 3-2

WE BREED SINGLE COMB BROWN LEGhorns that win and lay. Large vigorous birds. Trap nested for ten years. Eggs from our best 1909 matings, $1.75 per setting. Write Ewing Bros, Dunkirk O. 3-3

HIGH CLASS S. C. BROWN LEGHORNS, original Witman strain. Prize winners in hot competition at leading eastern shows this season. Birds will please the most exacting. Start by getting some birds or eggs. Be sure and get my prices. David Kehm, 1009 Spring Garden S., Allentown, Pa. 2-4

S. C. BROWN LEGHORNS, 5 FIRSTS, 2 seconds at Wisconsin State Poultry Show. $25 silver cup for best display in Mediterranean class. Eggs, pullet or cockerel mating, $2.50 per 15. Range $1 per 15; $2.50 per 50. Alv. Klein, Lomira, Wis. 2-4

"INVINCIBLE" SINGLE COMB BROWN Leghorns always win. One fine cockerel scoring 92½ by Shaner, cheap. Unscored ones also. Eggs $2 per 15. Mating list on application. Harry T. Trainer, Carpenter, O. 5-08-12

R. C. BROWN LEGHORNS.

REED'S ROSE COMB BROWN LEGHORNS. The greatest exhibition strain on earth. Every first prize and five silver cup specials at Chicago, December, 1908. My breeding yards contain a grand collection of winners. Get mating list. Dr. Frank Reed, Wyanet, Ill. 2-4

R. C. BROWN LEGHORNS—1909—FOUR firsts, Milwaukee; two firsts. Oshkosh. Eggs $1.50 & $3 per 15. Choice stock for sale. R. S. Buffham, Cooper Sta., Racine, Wis. 2-9-12

ROSE COMB BROWN LEGHORNS EXCLUsively. Have some of the best stock in the Northwest. You will not make a mistake by giving me an order if good stock is wanted. Eggs $1.50 per setting. B. C. Thoreson, Westby, Wis. 2-4

ROSE COMB BROWN LEGHORNS—EGGS from choice birds scoring high at Waverly Association of Fanciers. Fine laying strain. First come—first served. Eggs, $1 for 12. Albert R. Rice, Waverly, Ia. 3-2

PRESTON'S ROSE COMB BROWN LEGhorns exclusively. Double mating. Eggs $1.50 per 15; $6 per 100. Baby chicks. Write your wants. E. C. Preston, Huntertown, Indiana. 3-4

ROSE COMB BROWN LEGHORNS—EGGS from prize winning stock, 15 for $1; 30 for $1.75; 50 for $2.50. Have good combs, good shape, wonderful layers. Gerhard Wellman, West Point, Iowa. 6-8-12

BUFF LEGHORNS.

ROSE COMB BUFF LEGHORNS. STOCK that wins wherever shown. Eggs $1.50 per setting, $6 per 100. Write for prices and prize list. Jas. G. Todd, R. 4, Punxsutawney, Pa. 1-4

S. C. BUFF LEGHORNS. 1ST CKL PHILAdelphia, 1909, will head my pen. Eggs $3 per 13. Book orders early as this is my only pen. Harper W. Blyler, Lebanon, Pa. 2-9-12

R. C. BUFF LEGHORNS EXCLUSIVELY, great egg producers and bred for Standard requirements from greatest prize winners. Guarantee satisfaction. Let me prove my statements. Eggs $1.50 one sitting, $2.50 two sittings. E. M. Cartwright, Amagansett, L. I., N. Y. 1-4

SINGLE COMB BUFF LEGHORNS. HERE is your chance to secure eggs and stock from birds right in size, shape, color and price. Send orders early. Thos. H. Loser, Annville, Pa. 1-4

ROSE COMB BUFF LEGHORNS—"IDEAL Strain," are best fowls because: They are largest Leghorns; lay largest eggs; are largest egg producers. Splendid winter layers. Winners at Beverley. Best eggs $1.50 per 15; utility less. Circular. Albert F. Tenney, Ipswich, Mass. 2-4

S. C. BUFF LEGHORNS—FIRST PRIZE winners at Milwaukee and Oconomowoc. Pen headed by 1st ckl at Milwaukee, scoring 94¼ mated to females of same quality. Eggs only $2 per setting and you can't find their equal at the price. Frank E. Holt, Rte. 24, Oconomowoc, Wis. 2-4

McCONNELL'S S. C. BUFF LEGHORNS—Winners at Toledo, Detroit, Cleveland, etc. Have large vigorous stock. Good layers. Eggs from our best matings $2.50 per 15; $4 per 30. Utility eggs $1 per 15; $5 per 100. McConnell Bros., Quincy, Mich. 2-4

SINGLE COMB BUFF LEGHORNS—WON 1st hen, 1st cockerel, 1st, 2d, 3d pullet and 1st pen at Des Moines show, Dec. 15-20, 1908. Eggs, $2 per 15. Extra heavy layers. Chas. E. Hines, Park Ave. Sta., Des Moines, Iowa. 3-4

ROSE COMB BUFF LEGHORNS—HOME and specialist for 17 years of the world's famous laying strain, originator of the Golden Nugget strain, the first one to show them at leading shows of America. Winners of 450 prizes. Eggs $2 per 13. F. Zwick, R. 3, Seymour, Conn. 2-4

S. C. BUFF LEGHORNS EXCLUSIVELY—Satisfaction guaranteed or money refunded. My birds have one of the best records in the United States at many shows in hottest competition. My breeding pens are made up of winners and grand breeders, birds scoring to 95. Eggs $3, $2 and $1.50 per 15. S. F. McConnell, Beaver, Pa. 2-3

SINGLE COMB BUFF LEGHORNS—WILL sell limited number settings from special pen of twelve extra fine females mated to "Robert K.," a beautiful solid buff cockerel sired by first cock, N. Y., 1909 "Cornish." $2 per 15; all others $1.50 per 15. F. D. Kemp, Sparta, Wis. 2-4

S. C. BUFF LEGHORNS. TEN PENS mated, which include my Jamestown Exposition and Madison Square winners. Eggs, $2, $3 and $4 per 15. Mating list ready. B. S. Beuerlein, Mt. Morris, N. Y. 3-3

R. C. BUFF LEGHORNS LEAD THEM ALL as winter layers. My birds have an undefeated record for blue ribbons. Eggs, $1.50 and $2 per 15. Jeff Grove, Specialist, Tionesta, Pa. 3-2

EGGS AND STOCK FROM S. O. DECKER'S prize winning, trap nested S. C. Buff Leghorns. Write me for prices and winnings. Correspondence a pleasure. S. O. Decker, R. 12, Box 18., Defiance, O. 2-9-12

BLACK LEGHORNS.

S. C. BLACK LEGHORNS—OLD AND YOUNG stock. Some grand prize winning birds; also general purpose birds. Cockerels $2 and $2.50. Score cards furnished with exhibition birds. Write for prices. N. W. Hyde, Monterey, Mass. 2-2

S. C. BLACK LEGHORN EGGS FROM PRIZE winners and record layers combined, $2 per 15. Ten chicks guaranteed to batch. Write for our descriptive catalogue. Quimby & Brown, 109 U. High St., Ipswich, Mass. 2-4

BEST BLACK LEGHORNS IN NEW ENGland. For years my strain has won more ribbons at Boston than all others. Yellow legs, red eyes, prolific. 15 eggs, $1, $3, $5. Circular. George H. Selleck, Exeter, N. H. 3-3

BLACK LEGHORNS—WINNERS AT TIFfin and Cleveland, O., in January; scored 94¾ by McClave and Cosh. Eggs, $2 and $3 per setting. Orders given prompt attention. Ralph Wilson, Bloomville, O. 3-3

S. C. BLACK LEGHORNS—GRAND PRIZE winners, record layers. Eggs, $1.50 and 75c per setting. Send in your order promptly. N. W. Hyde, Monterey, Mass. 4-1

ANCONAS.

SINGLE COMB ANCONAS—WORLD'S BEST winter layers. Winners at Toledo, Ohio, 1909, show in hottest competition. A limited number of settings from select matings at $2 and $3 per 15. Correspondence solicited. H. B. Rodgers, Troy, Ohio. 2-4

MOTTLED ANCONAS. IMPORTED PEN OF Sykes' stock. Only few settings to spare this spring. Young stock in Sept. If interested write soon. Circulars. B. C. Neely, 4245 Stuart St., Denver, Colo. 4-08-12

SINGLE AND ROSE COMB MOTTLED Anconas. 8 first and 4 second premiums at Montgomery Co. Fair. A limited number of eggs for sale. $2 and up for 15. Chas. Worrick, Akin, N. Y. 1-09-12

MOTTLED ANCONAS — HEAVY LAYING, prize winning strain. Won 3 firsts, 3 seconds, first pen and 5 specials, Detroit State Show; 5 firsts, Sylvania, Ohio; two prizes on 5 birds, Toledo, Ohio; all prizes at Adrian. Write for free circular giving full information. J. E. Stange, "Ancona Poultry Yards," Adrian, Mich. 2-3

ANCONAS—A FEW SETTINGS FROM MY best pen, headed by the first prize cock at Madison Square Garden this year. Book orders at once. Robincrest Farm, James Bashford, Mgr., Box 461, Babylon, L. I. 2-4

MOTTLED ANCONAS—WINNINGS THIS SEASON: 5 firsts, 5 seconds, and 5 others, in three shows, including Minnesota State Show, Minneapolis, Minn. Breeding birds score 91 to 95 by judges Holden, Ellison, Hale. Eggs $2 per setting. J. A. Cedarstrom, Winthrop, Minn. 2-4

SHEPPARD'S FAMOUS ANCONAS — THE world's best. First wherever shown, including London, England, Madison Square and Cleveland. Greatest winter layers in poultrydom. Stock or eggs. Circulars free. H. Cecil Sheppard, Importer, Exporter, Breeder, Box F, Berea, Ohio. 9-08-12

ANCONAS, ROSE AND SINGLE COMB. I won every first and second but one at Great Minnesota and Wisconsin state shows. Highest scoring parti-colored female in show, Wisconsin State. Get free circulars before placing your orders. Satisfaction guaranteed. Dr. Guy Blencoe, Alma Center, Wis. 2-4

ANCONAS FOR TEN YEARS—NONE BETTER. Large dark, healthy birds, excellent layers; hens from 5 to 7 pounds in breeding pens; eggs $2. T. B. Rogers, Upper Sandusky, O. 2-4

ANCONAS MY SPECIALTY. NO BIRD scoring less than 91 points in my pens. Will sell a limited number of eggs at $2 per 15. Cherry Grove Poultry Yards, Findlay, O. 3-3

SINGLE COMB ANCONAS—WORD BEATers for eggs, winter or summer. My birds are the blue ribbon breed wherever shown. Eggs and stock in season. Cash must accompany orders. Eggs, $1.50 per 15. Jas. Robbins, R. 1, Pulaski, N. Y. 3-4

BLACK MINORCAS.

BATMAN'S ROSE AND SINGLE COMB Minorcas. To introduce our strain, will make a Special Price on first three orders for stock or eggs received from your county. Square deal guaranteed. Batman's Poultry Farm, Newton, Ill. 6-08-12

WHOA BILL! SINGLE COMB BLACK Minorcas, "Northup strain." Stock and eggs for sale in season. Scored birds for sale. Osmund Hylen, Forest City, Iowa; State Vice-President, American Black Minorca Club. 9-08-12

S. C. BLACK MINORCAS OF THE RIGHT type. Jamestown, Allentown, Paterson and many other show winners. Extra fine young and old stock for sale. Egg orders should be placed early, as quite a number have already been booked. Frank H. Frederick, 1029 Walnut St., Allentown, Pa. 1-4

SINGLE COMB BLACK MINORCAS. 200 to 240 eggs per year. Trap-nested, record layers 15 years. Large, healthy, vigorous, never defeated in an egg-laying contest. Eggs 15 for $2, 100 for $8. Catalogue. H. Wadsworth, Waynesville, O. 1-4

ROSE COMB BLACK MINORCAS; PRIZE winners from prize winners' eggs, $2 and $3 per 15. The first party that writes from Michigan, Indiana and Kentucky that were defeated on Rose Comb Black Minorcas in the showroom last winter gets one setting free. Ernest E. Lienard, R. 8, Box 21, Lancaster, O. 9-08-12

R. C. BLACK MINORCAS, NORTHRUP AND Campbell strains. First prize winners at Detroit, Toledo and Tri State Indiana shows. Eggs from choice birds, $1, $2 and $3. per setting. Send in your order at once and be sure of getting the best. Brock W. McNaughton, Ray, Ind. 2-4

SINGLE COMB BLACK MINORCA COCKERels of size and quality with prize winning blood $1.50 each; also some high scoring show cockerels. Eggs from winning pens, $1.50 per 15; $2.50 per 30. J. M. Thompson, R. 22, New Philadelphia, Ind. 2-4

NO NEED TO LOOK FARTHER—WE CAN sell eggs from S. C. Black Minorcas that will produce winners for you. The birds in our breeding pens are beautiful shapely birds up to weight and prize winners at good shows. Scores ranging to 95 points. Eggs $3 and $2 per 15. S. W. Youngman & Son, Dixon, Ill. 2-4

ROSE COMB BLACK MINORCAS — EGGS from select stock. Bred for high egg production. 15 for $1.25; 100 for $4.50. J. & G. W. Kindlin, Ft. Atkinson, Wis. 2-3

ROSE COMB BLACK MINORCAS (NORTHrup's). Winning 2 seconds 1907, 3 firsts 1908. Three pens headed by premium birds. Eggs, $1 for 15, $5 for 100. L. Gressman, Hamburg, N. Y. 1-4

I HAVE AN UNEXCELLED LAYING strain of S. C. Black Minorcas. My young stock took first and second prizes at Berlin State Fair. Eggs for hatching, 15 for $3; 30 for $5. Send orders early to insure delivery when wanted. Orville Benson, East Berlin, Conn. 3-2

HIGH SCORING S. C. B. MINORCAS, scored by A. B. Shaner, Lanark, Ill. Bred for size, eggs and fancy points. The greatest winter layers in existence. Eggs, $1.50 per 15. Will Castor, 277 West St., Jackson, Ohio. 3-3

ROSE COMB BLACK MINORCAS—GOOD size, shape and color. Winners at Illinois state show 1909, 2d ckl, 2d pullet. A few eggs, $3 for 15. W. R. Brittin, Williamsville, Ill. 3-2

METUCHEN POULTRY FARM, SINGLE Comb Black Minorcas. Have a show record this year of winning over 60 specials and regular prizes at Philadelphia, Montclair, Orange and Red Bank. At the recent show at Red Bank in a class of 43 I won 14 regular prizes on 16 entries, winning all firsts and 12 specials. Send for catalog. Eggs, $3 and $5 per 15 or $12 and $20 per hundred. Wm. A. Smith, Box 36A, Metuchen, N. J. 3-3

SINGLE COMB BLACK MINORCA EGGS $2 per 13. Won eleven regular and four club specials at Cincinnati, 1908-09. Two pens containing all my winners. John J. Lenert, Elmwood Place, O. 3-2

R. C. BLACK MINORCAS—ONE GRAND pen composed of 12 hens and headed by 1st prize winner at Philadelphia. Eggs, $5 per 15, guaranteed fresh. All clear eggs replaced free if returned express prepaid. Orders given prompt attention. Wm. H. Patten, R. 1, Norristown, Pa. 3-3

H. T. SEEMAN, S. C. BLACK MINORCAS. First prize winners wherever shown. Last winnings Milwaukee winter show 1909, 1st and 2d on cock, 1st and 2d on cockerel, 1st, 2d, 3d, 4th and 5th on hen. 1st and 2d on pul., 1st and 2d on pen. Grand special on cock, also on cockerel, and hen and pullet. Special on best display and special on winner of most points. Eggs $2 and $3 per 13. Route 13, Wauwatosa, Milwaukee Co., Wisconsin. 3-4

SINGLE COMB BLACK MINORCAS EXclusively. The celebrated Blue Grass strain, unsurpassed as the greatest producers of large eggs in existence. Strong, healthy, vigorous. Eggs, $1.50 per 15; $2.50 per 30. Satisfaction guaranteed. S. J. Arnold, R. 2, Dayton, Ohio. 3-3

ALLEN'S ROSE COMB BLACK MINORCAS won at New York, 1909, two 1sts, one 2d. Brothers of 1st ckl. for sale. Eggs for hatching. Circular. Also fine Single Combs. M. V. Allen, Ovid, N. Y. 3-4

ROSE COMB BLACK MINORCAS (NORTHrup). Eggs from six grand pens including my 1st and 2d prize winners at Utica, Frankfort, Oneonta and New Berlin for past two years. Eggs, $2 per 15. A few good breeders left at easy prices. J. D. Grover, New Berlin, N. Y. 6-8-12

DOERMANN'S BLACK MINORCAS WON 38 regular prizes, besides club and other specials, Blue Island show, 1907-1909. Stock for sale. Mating circular free. A. W. T. Doermann, Blue Island, Ill. 9-8-12

EGGS FROM PRIZE WINNING BLACK Minorcas, $1.50 and $2 per 15; $5 for 100. Our birds are good in all points and are strong and healthy. Orders given prompt attention. Mrs. Addie Chapman, Summit and Garland Sts., Leavenworth, Kan. 4-1

ROSE COMB BLACK MINORCAS—EGGS from winners that will produce winners as well as layers. My first pen headed by that grand cock, Royal Victor, a grandson of Northup's Victor. Eggs, $3 per 13. Wm. Hediemann, 710 Second St., Milwaukee, Wisconsin. 4-3

WHITE MINORCAS.

WHITE MINORCAS, SINGLE AND ROSE Comb. Prize winning White Orpingtons. Eggs reduced to $1.50 for 15. Breeders and young stock for sale. Mrs. J. Osborne, Box 60, Fabius, N. Y. 6-08-12

EGGS, $1.50 FOR 15, FROM CHOICE R. C. White Minorcas, S. C. Black Minorcas, S. C. Buff Orpingtons and Silver Laced Wyandottes. Good cockerels, $3 each. Orders given prompt attention. A. T. Hendricks, Calla, O. 6-08-12

ALGER'S ROSE COMB WHITE MINORcas make fast time at Chicago Show, winning 5 firsts and display cup. Write for mating list. Fred Alger, Waukau, Wis. 1-6

ANDALUSIANS.

BLUE ANDALUSIANS. NOT A BIRD IN my pens scoring less than 90 points. Heck, Stanfield, McClave, judges. Send for record mating list. 3 scored cockerels for sale. Chas. Gustavel, Monticello, Ind. 1-4

POLISH.

ANDERSON'S WHITE CRESTED BLACK POlish have proven their quality by winning highest honors wherever shown. Eggs from grand pens containing my prize winners and birds bred from a long line of prize winners, $3 per 15, $5 per 30. Grand cockerels for sale. Prompt attention and a square deal. Circular free. D. M. Anderson, Randall, Iowa. 1-08-12

WHITE CRESTED BLACK POLISH—WINners at the big shows. Eggs from fine exhibition matings. $3 per 15. Guaranteed strictly high class. Show stock for sale. C. E. Fox, Berea, O. 3-2

SEELY'S WHITE CRESTED BLACK POlish are the perfected strain in this country. Breeding stock for sale at all times. Show birds a specialty. Eggs in season. Write for circular. Chas. L. Seely, Pres. Am. Polish Club, Afton, N. Y. 5-08-12

POLISH—BREEDERS OF ALL VARIETIES of Polish (bearded and non-bearded). Choice stock for sale. Can please the most particular. Eggs in season. Robt. Neugart, Sherbondy, Ohio. 9-08-12

WHITE CRESTED BLACK POLISH EGGS from highest scored and largest crested birds in the country. Pen No. 1, $3 for 15 eggs; Pen No. 2, $2 for 15. A few choice birds for sale. J. C. Scott, Freeport, Ill. 2-4

ANDERSON'S WHITE CRESTED BLACK POlish have proven their quality by winning highest honors wherever shown. Eggs from grand pens containing my prize winners and birds bred from a long line of prize winners. $3 per 15; $5 per 30. Grand cockerels for sale. Prompt attention and a square deal. Circular free. D. M. Anderson, Randall, Iowa. 2-4

HOUDANS.

HOUDANS BRED RIGHT BY TRAP NEST system. Prize winners at Minneapolis, Iowa State Show, Rolf, Esterville and Spencer. Eggs and stock guaranteed. Write me for prices. Dr. Rust, Webb, Ia. 5-08-12

FAMOUS HOUDANS—EGGS AND DAYold chicks from finest stock direct from America's best, Taylor and McAvoy. Satisfaction guaranteed. Prospect Poultry Farm, Box 255, Orleans, Ind. 12-6

HOUDAN EGGS, FROM WONDERFUL LAYers. $2 per 15. Ten chicks guaranteed to batch. We've won 35 firsts this winter. Write for our descriptive catalogue. Quimby & Brown, 109 U High St., Ipswich, Mass. 2-4

HOUDANS' EGGS $2 AND $3.50 PER 15 from winners this season at Spencer, Omaha, Minneapolis, Mitchell, S. D., St. Paul and Duluth. Only winners in breeding pens. Miss Letta Thorsen, Blooming Prairie, Minn. 2-3

HOUDANS—WINNERS AT CHICAGO, INdianapolis, St. Louis, Boston, Nashville. 30 grand pens mated for best results in high egg production and exhibition qualities. 1909 mating list now ready. Place your order early. Dr. G. N. Taylor, Box X, Orleans, Ind. 2-4

HOUDANS EXCLUSIVELY—CAN FURnish eggs for hatching from pens not related. Selected layers by trap nest. $2 per 15; $3 per 30. McAvoy-Taylor strain. Book your order now. John C. Meyer, Oconto Falls, Wis. 3-3

HOUDANS. WINNERS WHEREVER shown. 1st at Phila., Allentown, Norristown, Pa., 1908. Phila., 1909, fifteen ribbons with ten entries. Stock and eggs for sale. J. Emlen Smith, Chestnut Hill, Philadelphia, Pa. 3-9-12

HOUDAN EGGS OF THE HIGHEST QUALity from State Fair, Madison Sq. Garden and Elmira winners, $5 and $10 per 15. No discount for quantity. Excelsior Poultry Yards, Elmira N. Y. M. A. Reynolds, Prop. Mention Poultry Fancier. 3-2

HOUDANS—BLUE RIBBON STOCK AND heavy layers. Eggs guaranteed 80 per cent fertile. Won 3 firsts, 2 seconds and 1 third in strong competition. Cockerels and eggs for sale. Write me your wants. T. D. Johnson, Monticello, Ind. 3-2

WE HAVE TWO PENS OF FAULTLESS Houdans—the greatest of all layers. These birds are absolutely non-setters—lay the largest white eggs you ever saw and were blue ribbon winners at Chicago, New York and Boston shows this winter. These pens were mated by the noted breeder E. F. McAvoy, Cambridge, N. Y., and contain birds without equal in America either for eggs or show. We have two pens of Crystal White Orpingtons which have been trapnested. They are Kellerstrass strain direct and are the greatest layers of all setting breeds. Are as perfect in show qualities as their high priced ancestors. Send for catalog. Andrews Farm, Arlington, Vt. 2-3

MY HOUDANS IN 1906, 1907, 1908 WON 60 regular premiums and cups at Tiffin, Toledo, Columbus, Pittsburg, Chicago, etc., scoring to 96½. In 1909 at New London, four firsts, two silver cups for best pair and trio, any variety, 500 competing. At the great Cleveland show a clean sweep of every first and silver cup for best display. Eggs from yards containing these birds $3 for 13; $5 for 26. Scott Clark, Box 90, Sullivan, Ohio. Member American Houdan Club. 2-4

I BREED HOUDANS ONLY—EGGS FROM my yards, at my prices, are cheapest Houdan eggs in America. Get my free book and real photographs. W. D. Gay, Essex, Iowa. 2-4

HANDSOME HOUDANS, EGGS $2 AND $3 per setting, from large fine colored, big-crested birds. Prize winners. Correspondenee solicited. D. S. Strong, Middle Haddam, Conn. 3-3

WINNERS—BOWEN'S HOUDANS WON everything at Bradford and Buffalo 1909 shows and at Bradford four years running. Eggs $2 for 15. W. H. Bowen, Little Valley, N. Y. 3-2

HOUDANS, THE WINTER LAYERS—They fill the egg basket when eggs are scarce. Eggs from prize winners at Illinois state show. Write for prices. Dr. N. D. Myers, Deeatur, Ill. 3-3

EGGS FROM FOUR PENS OF BIG CRESTED Bearded Houdans, dark heavy birds. Few cockerels. Call at poultry yards, Palos Park, twenty miles from Chicago. Write Hattie P. Franks, Worth, Ill. 5-08-12

HOUDANS EXCLUSIVELY—HIGH GRADE eggs, one-half former year's prices, from egg bred stock. Day old chicks with perfect fifth toes, crest and beard. Our customer's winnings. The largest shows, our show record, the kind we like. Send for testimonials, etc. A. E. Jones, Elkland, Pa. 4-2

HOUDANS—BLUE RIBBONS AND SILVER cup winners. Write me for prices on eggs. Laura B. Reiff, Idaville, Ind. 2-09-12

HOUDANS EXCLUSIVELY—EGGS, $1, $2 and $3 per 15 from birds scoring to 96½. Satisfaction guaranteed. Few good cockerels for sale. L. A. Sedgwick, 1510 E. Ganson St., Jaekson, Mich. 3-3

FAVEROLLES.

SALMON FAVEROLLE FOWLS, THE KING of utility. They are the greatest of all utility breeds. They lay more eggs, grow to broiler size and mature to laying sooner than any qtber fowls. Get prices. A. Essig, 1555 Columbus Road, Cleveland, O. 2-4

PURE SALMON FAVEROLLES—FINE laying strain. Eggs, $2.50 per 15. Write for special 1909 combination offer. E. L. Frye, 47 Bridge St., Newton, Mass. 4-3

LAKENVELDERS.

LAKENVELDERS, THE COMING BREED; the kind that win the prizes and lay the eggs; greatest layers in the world; eggs $3 per 15, $5 per 30; send in your order now. Anson Van Voorhees, Marshall, Mich. 2-4

WHITE FACED BLACK SPANISH.

EIGHT YEARS A BREEDER OF WHITE Faced Black Spanish. Foundation stock from John Bennett, Sunman, Ind., the noted Spanish breeder. Eggs $2 per setting from choice birds. S. H. Godfrey, Parma, Mich. 3-2

BLACK JAVAS.

BLACK JAVAS, KING OF WINTER LAYers. Eggs for hatching from three choice matings at $1.50 for 15; $2.75 for 30. Gerald J. Townsend, Pine Grove Poultry Farm, Poynette, Wis. 3-4

DORKINGS

COLORED DORKINGS OUR SPECIALTY. Our birds are prize wiuners and won 1st at Minnesota State Fair in 1907 and 1908 and Owatonna in 1908. Eggs $3 per setting. Stock for sale in the fall. Address Ulland Bros., Blooming Prairie, Minn. 2-4

SILVER GRAY DORKINGS A SPECIALty. Eggs from winners at Philadelphia, 1908 and 1909. $3 per 13. Fine strong imported stock. J. W. Lippincott, Logan Station, Pa. 3-2

SILVER SPANGLED HAMBURGS.

500 SILVER SPANGLED HAMBURGS, high grade and carefully bred for 15 years. Eggs for hatchlng by the setting or hundred. Trial order solicited. J. L. Brown, Box 101, Kearney, Neb. 5-08-12

PRIZE WINNING SILVER SPANGLED Hamburgs. Choice cockerels and pullets for sale. Eggs in season. Prices right and quality of the best. Miss Nellie Fuestman, R. 8, Dixon, Ill. 1-4

SILVER SPANGLED HAMBURGS—WINners at Cleveland show, 1909. Eggs, $1.50 per 15. Young homing pigeons bred from long distance flyers for sale. E. O. Fox, 16 Kysela St., Newburg, O. 3-2

I HAVE SOME OF THE FINEST S. S. Hamburgs that you would want to see. Good in all points. You won't make a mistake in sending me that egg order. Eggs, $1.50 to $3 per 15. J. C. Jenson, R. 34, Kenosha, Wis. 3-3

SILVER SPANGLED HAMBURGS, SCORED from 90 to 96 this Fall. Rank first in egg production and beauty. $1.50 per setting of 15. Entire satisfaction guaranteed. Incubator rates quoted on request. Dr. E. C. McMillan, Hudson, Ia. 3-3

EGGS FROM SILVER SPANGLED HAMburgs that won first prize at three shows this year. Will sell eggs from best pen that can be produced at $2.50 per 15. Mrs. H. Potter, 3716 So. Lyndale Ave., Minneapolis, Minn. 4-3

SILVER SPANGLED HAMBURGS—FIRST prize Pen Indianapolis, 1909 show, and every show entered this season. Eggs for hatching, $1, $2 per 15. White Rocks, Fishel Strain, $1.50 per 15. E. W. Zacharias, Laurel, Ind. 4-3

CORNISH FOWL.

WHITE LACED RED CORNISH FOWL, for beauty, for eggs, for flavor of meat, cannot oe oeaten. Prize winners at the great Boston show. Eggs $5 per sitting. Orders booked now. For further particulars write Frank C. Burbank, Sandwich, Mass. 1-4

CORNISH INDIAN GAMES. PRIZE WINners at Nebraska State show. Young stock and eggs for sale. Eggs first pen $2 for 15. Second pen $1 for 15. George N. Phillips, Bethany, Nebr. 2-4

CORNISH INDIANS EXCLUSIVELY. WON at Rensselaer, 1909, 5 firsts, 3 seconds, 1 third and 2 specials. Eggs from first pen, 13 for $2. Eggs from utility pens, 13 for $1, 100 for $6. For baby chicks and stock write Wentle Long, Thayer, Ind. 2-4

CORNISH "1909" MINNEAPOLIS SHOW—First cock, cockerel, pen; first, second, third hens; first, second pullets; two silver cups. St. Paul show (4 entries): first cock, first cockerel, second, third hens. Eggs $3 per 13. Chas. O. Johnson, Camden Sta., Minneapolis, Minn. 3-4

CORNISH INDIAN GAMES EXCLUSIVELY. Won first on cock, hen, pullet, cockerel and pen at Logansport Show, scoring from 91 to 94. My pens are well mated. Eggs from these birds, $2 per 15; $10 per 100. Frank Logan, Lincoln, Ind. 3-4

GAMES.

EGGS FOR HATCHING. BROWN REDS, Birchens and Pyles. A few cockerels for sale in Black Reds, Brown Reds and Pyles. Stamp for circular. Frank Bouquet, Owego, N. Y. 1-4

DOMINIQUES.

DAVENPORT'S AMERICAN DOMINIQUES won every first prize offered Dec., 1907, at New York, America's greatest show. Old and young stock for sale. William H. Davenport, Colerain, Mass. 5-08-12

DAVENPORT'S AMERICAN DOMINIQUES won again, six of the ten firsts and seconds offered at New York, 1909. Eggs now for sale. Write for circular. W. H. Davenport, Colerain, Mass. 5-8-12

BANTAMS.

BANTAMS—EGGS 10c EACH FROM HIGH scoring Buff and Black Cochin, Golden Sebright and Black-Breasted Red Bantams. Also Black Langshans and White-Crested Polish. A few cockerels for sale. Dr. Strode, Lewistown, Ill. 3-3

BUFF COCHIN BANTAM EGGS AND STOCK for sale. These hantams are bred from winners. They are miniature ln size and are little "Buff Beauties." Write for prices of stock. Eggs $1.50 per 15. W. A. Taylor, R 3, Ames, Iowa. 2-4

BANTAMS—PRIZE-WINNING GOLDEN SEAbrights, White Rose Combs, Black Cochins, White Polish Bantams at St. Paul, 1909, Owatonna and State Fair. Eggs $2 to $4 per setting; 5 winning Seabright cockerels $3 to $5. Guy M. Hinshaw, 780 Delaware Ave., St. Paul, Minn. 2-4

ROSE COMB BLACK BANTAMS—BEST PROcurable; winning this year, Detroit State Show, first cock, first and third hen, third and fifth pullet, first pen and five specials; Elmore, Ohio. first cock, second cockerel, third hens (two of my hens tying), first and third pullet and first pen; won nine firsts and five seconds at other shows; birds seore 94 to 96¼; eggs $4, $3 and $2. Send for mating list. R. J. Stange, Adrian, Mich. 2-3

BLACK, RED AND WHITE GAME AND Cochin Bantams for sale at once. Cheap, considering quality. N. T. Booza, Wallingford, Conn. 2-4

THE LEADING STRAIN OF BUFF COCHin Bantams. Have won more first prizes during the past five years than any other breeder in the state. Have won at Hartford, Bridgeport, Woonsocket, East Orange, Red Bank, Manchester, Meriden, New Haven, Middletown, Berlin, etc. This record ought to convince you. Eggs only $2 per 13. Harry E. Smith, Box 723, Middletown, Conn. 3-4

GOLDEN SEBRIGHT BANTAMS—THE kind that win wherever shown. A few good cockerels for sale. Eggs, $2 per 15. Write your wants. Frank Hebert, Box 45, Spencer, Iowa. 3-3

BLACK TAILED JAPANESE BANTAMS—Stock and eggs for sale at reasonable prices. Satisfaction guaranteed or money refunded. Correspondence solieited. Write your wants. Geo. W. Evans, Box 756, Durand, Mich. 3-2

PYLE AND BLACK REDS, WHITE POLISH and Black Cochin Bantams. Best procurable. Eggs, $5. Birds at reasonable prices. Angora Cats. Beagle Hounds. Frank B. Zimmer, Gloversville, N. Y. 1-08-12

DARK BRAHMA BANTAM EGGS FOR hatching, from prize winners at the following latest shows: Springfield, North Adams, Milford, Portland and Providence. Chicks from these eggs will produce winners. A few settings for sale at $5 per 15 eggs. Book your order now. Tremont Poultry Yards, Athol, Mass., James F. Wilson, Jr., Manager. Mention Poultry Fancier when replying to add. 4-2

TURKEYS.

WILD TURKEYS—EGGS FROM PRIZE winning Wild tom and A1 Bronze hens, $5 per 11. Also White and Pearl Guineas, stock and eggs. Bertha M. Tyson, Rising Sun, Maryland. 3-2

DUCKS AND GEESE.

YODER'S INDIAN RUNNER DUCKS—11 eggs for $1.25. Mottled Anconas, S. C. and R. C. Blaek Minorcas, three famous egg strains. Send 5c for booklet. Levi D. Yoder, Box 22, Dublin, Pa. 5-08-12

WHITE PEKIN DUCKS—EGGS, $1 PER 13. My pens contain 12 first prize winners. Dearborn Poultry Yards, Box F, Dearborn, Mich. 3-2

MAMMOTH WHITE PEKIN DUCKS—prize winners—11 eggs, $1—special rates for incubators. Brookwood Farm, Greenville, Delaware. 3-3

CLOSING OUT MY PEKIN DUCKS (RANkin's) strain. Special prizes on trios and pens. A limited number Embden Geese (McClave). Some excellent 2 and 3 year old birds. Eggs 30 cents eaeh. Carefully packed and safe delivery guaranteed. Jas. Heddins, Charleston, Ill. 2-4

INDIAN RUNNER DUCKS AND MAMMOTH Bronze Turkey eggs, from blue-ribbon winners at the Farmington and Iowa State Shows, 1909. Stock scoring up to 97½. Duck eggs $1.50. Turkey eggs $3 per setting. Miss Lue Ward, R 1, Bentonsport, Iowa. 2-4

PEKIN DUCKS—GENUINE IMPORTED, WINners at Wisconsin State Fair, Chicago and Wilwaukee Shows. Eggs $3 per setting, two settings for $5. Unfertile eggs replaced free of charge. Sales limited. U. W. Iverson, plant at Wauwatosa, Wis., R. F. D. 13; office 425 East Water St., Milwaukee, Wis. 2-4

COLORED MUSCOVY DUCKS—HAVE FOR sale several fine drakes, very tame and in excellent condition. Orders booked for eggs at $2.50 per dozen. H. B. Scofield, Bridgeport, Conn. 2-4

MAMMOTH PEKIN DUCKS, AS LARGE AS the largest; long bodied, deep keeled fellows, weighing from 8 to 11 lbs., scoring to 97; winners wherever shown; a few choice drakes yet for sale. Eggs $1.50 per 11. Geo. L. Marsh, Waterloo, Iowa. 2-4

WILD CANADA GEESE, OLD BREEDERS, $15 per pair; White China, $8 per pair; White China eggs at rlght prices. Address Wild Goose Farm, Westfield, Wis. 2-3

PURE WHITE PEKIN DUCKS—EGGS $1 per setting. E. L. Frye, 47 Bridge St., Newton, Mass. 4-3

PIGEONS.

52 PRIZES ON HEAVY SQUAB STOCK AT New York, Boston, Buffalo shows. Illustrated price list on youngsters and stock, 5c. Pigeon Dept., Hillhurst Farm, R. F. D. 13, Orchard Park, N. Y. 4-2

WANTED—5,000 COMMON OR HOMER Pigeons, Guinea Fowls and live rabbits. Highest market prices. "S." Gilbert, 1128 Palmer St., Philadelphia, Pa. 7-08-12

I OFFER GUARANTEED MATED HOMERS in any quantity at $1.00 per pair, and challenge squab companies or dealers to produce better stock at twice my price. Beautiful White Homers, $1.50 per pair. "Charles K." Gilbert, 1563 East Montgomery Ave., Philadelphia, Pa. 7-08-12

PHEASANTS.

PHEASANT BREEDING PAYS 800 PER cent better than chicken raising. A pair of pheasants are worth from $25.00 to $150.00 to a breeder yearly. Read the Reliable Pheasant Standard, the recognized authority on pheasant breeding, and learn all about this rich industry. 75 cents a copy by mail from A. V. Meersch, Poughkeepsie, New York. 9-08-tf

PHEASANT EGGS FROM LADY AMherst, Reeves, English Ringneck, and real Chinese Ringneck from Oregon. Orders registered now, for spring delivery. Young stock for sale in fall. Jennie Milner, Bloomington, Ill. 1-4

POULTRY SUPPLIES.

I WILL SELL 10 INCUBATOR AND brooder thermometers for $1.50—and guarantee correct or money refunded. I am responsible. Look me up. Hartley B. Gove, Vineland, N. J. 3-2

SNAP—SEVEN PRAIRIE STATE UNIVERsal Houses, nearly new, at about half price for the lot. Write Box 210, Edison, Ill. 4-1

MISCELLANEOUS.

MEERSCH'S NEW PIGEON BOOK. Treating on the management of pigeons for pleasure or profit. Elegantly illustrated. Second edition, with many alterations and considerably added to, sent postpaid for 25 cents. A. V. Meersch, Sub. St. 2, Poughkeepsie, N. Y. 9-08-tf

WANTED—PIGEON DUNG—WRITE FOR price to Pfister & Vogel Leather Co., Milwaukee, Wis. 4-1

"MINORCAS OF EVERY COMB AND Color,' the title of the very latest book on this breed. The author is Mr. George H. Northrup, known far and wide as one of the foremost breeders and judges in the country. This well written, well illustrated book, by one of the greatest authorities, will prove valuable and instructive to all lovers of Minorcas. This book contains 106 pages and has a chapter on each of the following subjects: History of Minorcas, Hardiness of Black Minorcas, Description of Single Comb Black Minorcas, The Minorca as a General Purpose Fowl, Origin of Rose Comb Black Minorcas, Progress of Rose Comb Black Minorcas, The Comparative Value of Rose and Single Comb Black Minorcas, How to Select and Mate Minorcas, Hatching and Rearing Minorca Chicks, Influence of Color-Breeding on Color of Eggs, Color and Development of Color in Black Minorcas, Fitting Minorcas for the Show Room, History of Single Comb White Minorcas, Rose Comb White Minorcas, Buff Minorcas, Mottled Minorcas and Barred Minorcas. Mailed postage prepaid on receipt of price, 50 cents. Successful Poultry Journal. 355 Dearborn St., Chicago. Ill.

POULTRY, STOCK PRINTING—100 EXtraordinary envelopes, noteheads, cards, circulars, postcards, 40c; 250, 75c; 500, $1.25; 1,000, $2.10, postpaid. Catalogues, wedding invitations—everything. Standard engravings. Samples. Model Printing Company, Manchester, Iowa. 12-6

ORNAMENTAL JAPANESE PHOENIX fowls; stock and eggs for sale. Eggs $5 per 13. Strictly prize stock. Nicholas Booza, Wallingford. Conn. 2-4

MAKE YOUR OWN WILL WITHOUT THE aid of a lawyer. Forms and Book of Instructions, by an attorney of more than a third of a century's experience in the making of wills, enabling a person to privately make a will in any State of the Union. Mailed for One Dollar. Moffett's Will Forms, Dept. F, 894 Broadway. Brooklyn, New York. 2-6

THE PROGRESSIVE POULTRYMAN'S HANDY REFERENCE BOOK AND EGG RECORD. This book should be in the hands of all poultry raisers and farmers. The only way to keep an exact account of your poultry. Thousands in daily use. Price 25 cents. Write today. Reference Record Co., Riverside, Ia. 3-4

DOGS.

ENGLISH BEAGLE HOUNDS. BROOD bitches in whelp and empty. Pups all ages. No better stock in the country. Homer Pigeons, grand stock, 75 cents a pair. Tiff Kennels, Brooklyn, Pa. 1-09-12

BELGIAN HARES.

BELGIAN HARES. RUFUS RED PEDIgreed stock, $1 pair. Aluminum Hare Tags, postpaid, 25 for 30c. Fancy Leghorns. Catalogue free. Falling Poultry Farm, La Fargeville, N. Y. 2-4

SPECIAL DISPLAY ADS

Ads will be inserted in this department under the following conditions: The size shall be uniform, each ad occupying three-quarters of an inch single column. Each advertiser to use the same space each month. Ads may be changed every three months if desired. No ads will be inserted for less than twelve months. The cost is $10 per year. Payment strictly in advance. No exceptions to this rule. The price is made exceptionally low on this account.

Barred Plymouth Rocks
I have 6 yards mated. 3 for cockerels, 3 for pullets. Cockerel pens headed by 2 prize winning cock birds. Ckl heading, other pen, Judge Fite said, was the best Ckl he had seen this year. Pullet line scoring to 93½ by Pierce. Eggs. $2.50 straight from any yard. A few Cockerels for sale.
J. W. KEARNEY, Mattoon Illinois

Barred Plymouth Rocks
Won at the big Decatur Show, Jan. 18-22, 1909, twice as many premiums as any other exhibitor on Barred Rock Males, including 1st on cockerel and special for largest and best display of males. My winners are all my own breeding. Stock for sale. Eggs $2 per 13.
J. J. HACKETT, Box 81, Tuscola, Ill.

S. C. Buff Orpingtons and Barred Rocks of Quality.
We won four silver cups this season, two with each variety. Eight fine yards mated for this season's egg trade. Eggs from best matings $3 per 15. Stock for sale, send for circular. **A. S. & E. Hileman, Monessen, Pa.**

Buff Cochins That Win
On ten birds at Cedar Rapids, I won all firsts and special for best 10. I can help you win too, if you send me your order for stock or eggs. Grand birds for sale and eggs that will produce winners. $3 per 15, $5 per 30. I will more than please you.
J. C. MITCHEM, : Marshalltown, Iowa

DECKER
The LEG BAND Man
Novelty — Utility
My bands are sure to suit you, for I have the band you want. Nine sizes. Send for circular and learn all about them
W. J. Decker, Englewood, N. J.

DON'T OVERLOOK THIS
if in the market for stock of quality. 2 years Best Display of White Wyandottes, 4 years Best Display of Homers in show. Stock for sale. Eggs of White and Silver Wyandottes 20c each.
C. G. LOEBER Milwaukee, Wis.
State Sec'y. Nat'l W. W. Club Member Int. Fed. A. H. P. F.

WHITE WYANDOTTES $3.00 per 15 eggs one setting, $5.00 for 30 eggs. **CRYSTAL WHITE ORPINGTONS Kellerstrass Strain** $5.00 per 15 eggs, one setting. $9.00 for 30 eggs. Two fine White Wyandotte, two year-old cock birds for sale. **D. A. WEDGE, 418 KENT ST., ROCKFORD, ILL.**

S. C. R. I. REDS Winners the past two seasons of 20 firsts, 12 seconds, 11 thirds. Eggs $3.00 per 15. $5.00 per 30.
J. E. SCHUTTE
LEBANON, - - - - SO. DAK.

BUECHLY'S BARRED ROCKS
LINE BRED FOR 20 YEARS
Write for circular and mating list. Eggs for hatching from prize winners.
E. M. BUECHLY, Box 10 B, Greenville, O.

DON'T OVERLOOK THIS
Other people would read your ad if it were here, just the same as you are reading this one. See the rates and conditions at the head of this department and send in an ad. It will bring you good returns. **POULTRY FANCIER, 357 Dearborn Street, Chicago, Ill.**

YOU SHOULD MAKE A WILL. Read **"Make your own will"** under classified advertisements in this issue of "Poultry Fancier" The time to make a will is when you are in sound health.
MOFFETT'S WILL FORMS
Dept. F., 894 Broadway, Brooklyn, N.Y.

Big White Beauties
If you want White Rocks that are white, grand in shape and good layers, dont fail to write me. First prize winners at **Milwaukee and other strong shows.** They win for me and my customers. Eggs from my best birds at living prices. Prompt shipment and satisfaction guaranteed. **Mrs. L. Shults, "The Oaks" Rio, Wis.**

STANDARD BRED WHITE WYANDOTTES
PRIZE WINNERS 1st at St. Louis, 1908. 2nd, Mo. State Fair, 1907 | **EGGS** FOR HATCHING, $3.00 per setting.
Five Choice Cockerels for sale, $10.00 each.
AMBERSTON FARM, FRENCH VILLAGE, ILLINOIS

LIVINGSTONE'S S.C. BROWN LEGHORNS Won 3 prizes and 3 club specials on 4 entries at Chicago, Dec. 1908 and at the great Elgin show again won Silver Medal or best individual in show, making two years in succession; also 2nd cock; 1st cockerel, 2nd hen, 2d pen, 3 club specials, one for best striped male, score 95 in the largest score card show in the country, the only method to buy stock by. Get in line for the best and surprise your competitors by buying eggs or stock. Mating list for the asking now ready. Please write your wants trapnests used throughout.
STOCK AND EGGS FOR SALE.
C. F. LIVINGSTONE, - - CARPENTERSVILLE, ILL.
Registered Scotch Collies bred by Champions

Regal Blue Barred Rocks Have descended from the most noted blood lines in the world from a strain that have won more prizes at New York, Chicago and Boston than all others combined. This, coupled with my experience of 15 years with Barred Plymouth Rocks exclusively have placed them among the best in existence as my show record (obtained at the largest and best shows in the State) will prove "which may be found on another page of this issue." I have started hundreds of breeders on the road to success and can do so for you at a cost far below that charged by many other breeders who have such goods to offer. Eggs are $3 per 15 straight. A few choice cockerels and pullets yet to spare.
Address, A. L. EMERSON, INKSTER, MICH.

ANOTHER BIG CHICAGO RECORD

FIRST PRIZE COCKEREL AT CHICAGO DEC., 1908.

HALBACH'S WHITE ROCKS

Are better than ever and they have always been leaders in the hottest competition winning for me and my customers at America's leading shows east and west.

At the late Chicago Show they won 1st and 4th cockerels, 1st, 3rd and 4th pullets, 2nd and 4th cocks, 2nd, 4th and 5th hens and 1st pen.
This grand record won in competition with the leading breeders of the west and added to the past record of the Halbach strain places it right in the lead.

Sixty acres devoted to White Rocks. I have spent years in building up my my strain and when you buy stock from my yards you get birds that are not only topnotchers themselves, but they will breed true and produce highest exhibition qualities They will breed and win for you just as they do for me.

Let me send you what you need in the way of stock and eggs this season. I have several hundred big white beauties that will put quality into any flock. I have a special lot of grand breeding birds males and females in pink of condition for the breeding pens that will please any one and I absolutely guarantee satisfaction. My prices are reasonable and you can buy the best at figures that you can well afford to pay. Both old and young stock is large in size, clear white, big boned with rich yellow legs and in fact typical White Rocks in every respect. Their record proves their quality.

ORDERS FOR EGGS FILLED PROMPTLY.

I will have several pens of prize winners and breeders of prize winners mated this season and can give you eggs that will not disappoint you. Write for mating list and prices.

H. W. HALBACH, BOX 7, WATERFORD, WIS.

Pittsfield Barred Plymouth Rocks

Superior Quality in Show Birds and Breeders

AT PORTLAND, MAINE, in strong Barred Plymouth Rock competition we won 1st and 2d Cocks; 1st and 2d Cockerels; 2d Pen; 4th and 7th Hens; 5th, 6th and 7th Pullets; all Shape and Color Specials on Males; A. P. A. Silver Medal for Best Cockerel, American Breeds; A. P. A. Gold Medal for Best Cockerel, any breed; More Points than any Other Exhibitor, winning 24 Regular and Special Prizes.

EXHIBITION STOCK—We have some splendid birds, both cockerels and pullets that are bound to be heard from in the show room, because they are bred that way. We back up this claim by our last season's show winnings which included nearly a clean sweep at the Portland show, two prizes on cockerels at Boston and American Plymouth Rock Club Special at Boston.

BREEDING STOCK—To the breeder who is looking for new blood, we can supply his wants from a large lot of A. No. 1 cockerels and pullets.

UTILITY STOCK—We have a large flock of heavy laying utility birds, about four thousand, from which we can sell breeding birds at low prices, including a large lot of utility cockerels.

EGGS FOR HATCHING—We will sell eggs from our prize winners. From our **Special Exhibition Matings** "as they run" from all pen: $4.00 per 13; $12.00; per 50; $24.00 per 100.

UTILITY EGGS FOR HATCHING—Filling all orders the day they are laid: $1.50 per 13; $4.50 per 50; $7.00 per 100.

DAY-OLD CHICKS—Hatched from our Mammoth Hall machines, perfect in regulation and ventilation, hatching especially strong and vigorous chicks. Price 25 cents each or $15 per 100. Guaranteed safe delivery.

Write for Prices and Description of Stock. Illustrated Circular Free.

PITTSFIELD POULTRY FARM CO., L. Box 265, PITTSFIELD, MAINE

THE FAMOUS HEN, "PEGGY."

VALUE $10,000. First prize winner at Jamestown Exposition, Madison Square Garden, New York, and everywhere else she has been shown. The reason we value the above hen at Ten Thousand Dollars is because we refused $2,500 for her after we sold five of her chicks for $7,500; and **we will give $10,000 for a "Crystal" White Orpington Hen that will equal her in every way.**

KELLERSTRASS FARM, KANSAS CITY, MO.

"KELLERSTRASS" White Orpingtons

ARE THE BIGGEST PAYERS

Because they have proven to be

THE BIGGEST WINTER LAYERS

KELLERSTRASS STRAIN **"CRYSTAL" White Orpingtons**

Are the GRANDEST UTILITY birds on record today, and as to their FANCY QUALITY they won first at Madison Square Garden, New York 1905, 1906, 1907, 1908; also at Crystal Palace, London, England, Chicago and Boston. If you need some birds to IMPROVE YOUR STOCK or for the SHOW ROOM write us. We have them, and the KIND THAT WINS, as our past record shows. STOCK and EGGS for sale at all times. Remember, we are the ORIGINATORS of "CRYSTAL" White Orpingtons, and breed only the one kind. We devote our whole time to this one breed.

SEND FOR OUR CATALOGUE

Life Members American White Orpington Club and the American Poultry Ass'n

KELLERSTRASS FARM

ERNEST KELLERSTRASS, Proprietor

Originators of Crystal White Orpingtons

R. F. D. No. 1 **KANSAS CITY, MO.**

Lapham's Buff Rocks Still Lead

1st Prize Cockerel, Chicago, January, 1908
O. P. Bennett, Judge

They are the acknowledged leaders in the West and they have no superiors any where.

Look at their record for 1908

Detroit, January 11-16, '08. 1st and 5th cock, 1st and 2d hen, 1st, 2d and 3d cockerels, 1st, 2d and 3d pullets, 1st and 2d pens; $50.00 Silver Cup offered by Hugh Connolly for best display of Rocks any variety.

Chicago, January 22-29, '08. 1st and 3d cock, 2d and 5th hen, 1st and 3d cockerel, 1st and 3d pullet, 1st pen, special for best shaped and colored male, also the $100.00 Challenge Cup offered by the National Fanciers Association for best display.

I have in my yards all of my winners, and all of the stock that produced them.

Mich. State Fair, Detroit, Sept. '08. 1st and 3d cocks, 1st and 3d hens, 1st, 2d and 3d cockerels, 1st, 2nd and 3d pullet, 1st and 2d pens. The greatest record ever made at this Fair.

At Dearborn, Mich., Dec. 10-14, '08. 1st, 2d, 4th cock, 1st, 2d, 3d, 4th hen, 1st, 2d cockerel, 1st, 2d, 3d, 4th pullet, 1st, 2d pen, judged by James A. Tucker.

EGGS FOR HATCHING

I have 10 grand pens carefully selected and mated, they compose the best quality that time and money can afford. My handsome 1909 mating list is free and now ready for mailing, you cannot afford to place your orders before receiving a copy and learning about my matings. Price $3.00 and $5.00 per 15 eggs. **Good hatch guaranteed. Show birds always on hand.** Mention Poultry Fancier when writing.

DEARBORN POULTRY YARDS

S. D. LAPHAM, Prop.,

BOX F., DEARBORN MICH.

POULTRY FANCIER

MAY, 1909

DEDICATED TO TRUE FANCIERS WHO APPRECIATE THE BEAUTIFUL IN STANDARD BRED FOWLS, THE PEOPLE WHOSE IDEAS OF BEAUTY ARE NOT BASED UPON POUNDS OF FLESH AND DOZENS OF EGGS

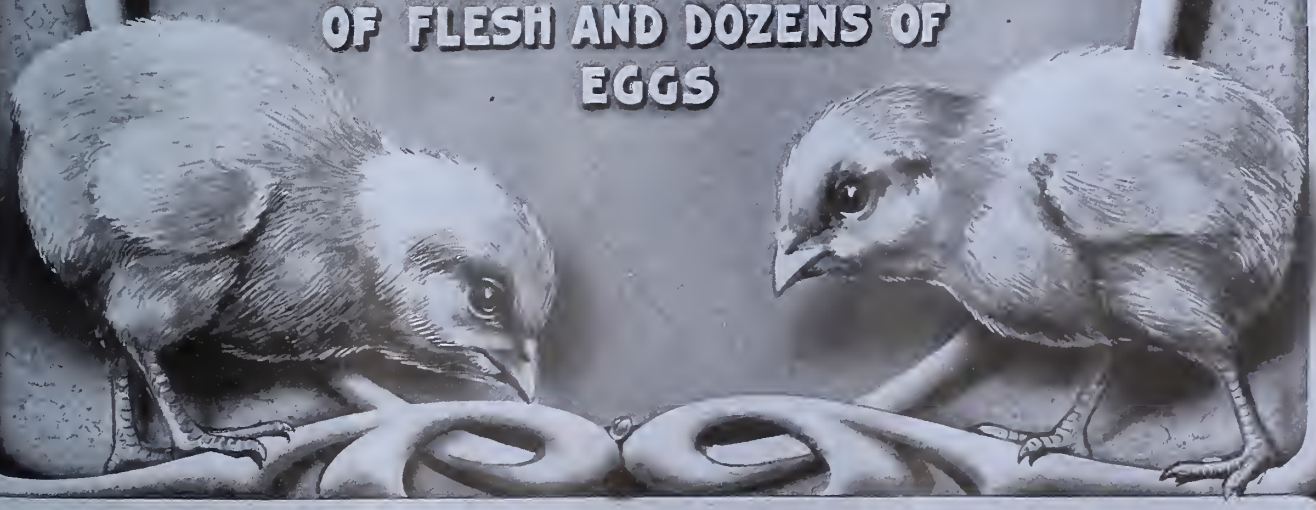

PUBLISHED BY
POULTRY FANCIER PUBLISHING Co.
FRANK HECK, PRES.
357 DEARBORN ST. CHICAGO, ILL.
ISSUED THE 15TH OF EACH MONTH SUBSCRIPTION PRICE 25¢ PER YEAR

WILKINSON'S WHITE ROCKS

Are prize winners and are bred to lay. I also breed Houdans and S. C. White Minorcas of same high quality. I cull closely and every bird in my yards is a choice one. Eggs will hatch layers and winners. Reduced prices now

W. T. WILKINSON, - - BOX 15 G, EAST DES MOINES, IA.

Batchelor's Chicago CHAMPION . . . . . Pekin Ducks

Eggs in any quantity from one of the best flocks in America, at prices that you can afford to pay. Grand matings. A few eggs to **Rose Comb Rhode Island Reds** those that appreciate quality. Write us at once.

JOHN BATCHELOR & SON **Thompson, Iowa**

State Vice President of the "Water Fowl Club of America."

YOUR OPPORTUNITY

is now to get eggs from Barred and White Rocks, White Wyandottes and Golden Sebright Bantams that have vigor, size, shape and color, equal to the best. Each have exclusive and free farm range. Eggs, $3.00 for 15, $5.00 per 30, $15.00 per 100.

D. T. HEIMLICH, : : : Jacksonville, Ill.

YOU CAN HAVE WINNERS

If You Buy Eggs From

WHITE ROCK CHAMPIONS

Eggs at half price after May first from the world's best matings, $10.00 eggs at $5.00 per 13. $5.00 eggs at $3.00 per 13. Address

L. C. BONFOEY, BOX F., VERNON, CONN.

Tuttle's Rose Comb Rhode Island Reds

AT NEW YORK, 1909, 1st. 3rd Cock; 1st, 2nd, 3rd, 4th Hen; 1st, 2nd, 5th Cockerel; 3rd Pullet; 1st pen; 2 color specials; 1 shape special.

AT BOSTON, 1909, 1st, 2nd 3rd, Cock; 1st, 3rd, 4th, 5th Hen; 1st, 2nd, 3rd Cockerel; 3rd Pullet; 3rd, 4th Pen; 2 color specials; 1 shape special; also, Champion Challenge Cup for best R. I. Red Male; Rose and Single Combs competing.

Eggs for Hatching. Send for 1909 Mating List,

ROBERT C. TUTTLE, :: Hartford, Connecticut

197 Blue Hills Avenue, Dept. C

MIN-NE-HA-HA 1st prize winner, Chicago, Dec. 16-19, 1908. Detroit, Jan. 9-14, 1909

Sibley's Rose Comb Rhode Island Reds Won

At Detroit, Jan. 9-14, 1909, 23 prizes 12 firsts, 11 others. At Chicago, Dec. 15-19, 1908, 17 prizes, 10 firsts, 7 others. At Indianapolis, Sept. 7-11, 1908, 11 prizes, 5 firsts, 6 others. 51 prizes, 27 firsts and 24 others at three of the largest shows, tells its own story. They have always won in strongest competition East and West.

They are as good as the Best, Better than the Rest

Ten breeding pens for the season of 1909, every one headed by a prize winner, with eggs at from $3 to $10 per sitting. Reduced prices after June 1st. Breeding and exhibition stock of choicest quality always ready to ship. Catalogue free. Write for it.

Irving A. and Frank Churchill Sibley
1032 E. Jefferson St., South Bend. Ind.

F. L's Rhode Island Reds Win Again

at Pittsburg, McKeesport and Butler, Pennsylvania.

Stock, Eggs and Baby Chicks

Write for circular and mating list. Satisfaction or money back.

F. L. Ober, R. F. D. No. 1, Verona, Pa

SILVER PENCILED WYANDOTTES

The new variety—Dark Brahma markings. Wyandottes in every other respect—a favorite for farm or city lot. The most popular fowl of the future. Let me quote you prices on breeding stock. I can sell you eggs at fair prices. They will hatch chicks that will put you to the front. :: :: :: ::

N. R. NYE, B 284 Leavenworth, Kas.

WHITE ORPINGTONS

Blue Ribbon Quality. Guaranteed. Winners leading prizes best shows. Mated Pairs, trios and Pens. Selected for results. Reasonable - - Illustrated circulars free.

F. S. BULLINGTON

Box 328 F. RICHMOND, VA.

Sec.-Treas. Am. White Orpington, Club.

Partridge Young birds for sale.

Eggs in Season. Write your wants. **Cochins**

AMOS FULK
544 E. Dowling Street
KENDALLVILLE, IND.

Eggs From Winners

at reduced prices.

White Chinese Geese Eggs - 20c each
Pekin Ducks Eggs - - $1.50 per 11
Light Brahmas Eggs - - 2.00 per 15

Can also supply 100 egg orders. Stock for sale at all seasons. Satisfaction guaranteed or money refunded. Write your wants.

THE GREENWALD POULTRY FARM

F. C. GREENWALD, Prop.,
R. F. D. 7., ADRIAN, MICH

SMITH'S WHITE ROCKS

We win wherever we show, including Madison Square, New York 1908-09. Why not place your order where you know you can and will get the best. Write me for mating list and photos of male birds heading my breeding pens. I want to build up a big business with Poultry Fancier readers and I'll give you the very highest quality at most reasonable prices.

CHAS. L. SMITH

RTE. 58; NEW HAVEN, CONN.

POULTRY FANCIER

Vol. XII CHICAGO, ILL., MAY, 1909 No. 5

Doesn't Know What He Is Talking About

Mr. Whitney Hits Wide of the Mark When He Says in His Article Last Month That We Have Gone Crazy

By W. THEO. WITTMAN

WE do not wish to hurt Mr. Whitney's feelings when we choose the above caption or in any way to make this reply to his article personal yet, when assertions like his are given publicity in a journal like the POULTRY FANCIER and thereby given some appearance of attestation we are justified in using some strong terms in reply.

Practically every statement made by him in his article is without foundation in fact, or calculated to be highly misleading.

Taking his statements in the order he has them: First: we do not breed horses, cattle, sheep or swine it is true, on the double mating plan and why? Because the female animal was given by nature the same color or markings as were given to the male.

But Dame Nature has not been so kind to the female in bird life. Originally there was a purpose in this, is yet today. A purpose obsolete in our domesticated poultry and hence there is a good reason why it is, that there has been a disposition upon the part of fanciers to produce an artificial product."

And who can blame them for wanting a handsome colored female as well as a male. And to get such from single matings "would be unnatural and unscientific," terms Mr. Whitney uses speaking in condemnation of double matings.

Second: I deny that in this day of almost universal poultry press, etc., double matings "disappoint or mystify the amateur fancier."

Double matings are along the lines of least resistance and for the amateur in many varieties are easier than single matings and with double matings there is some hope of the amateur raising or breeding a real winner.

Third: we can point in direct refutation to what Mr. Whitney states, to various varieties that have derived much advantage from double matings. And we wish to say emphatically that in Brown Leghorns there has been no loss of richness in color. Or in Barred Rocks either! Such claims are to laugh. What about the first prize Madison Square Garden Brown Leghorn cockerel last winter? One of the most marvelously richly colored birds ever produced in any variety. A bird you can view at twenty feet and marvel at his color. Or take the Brown females at this same show for years. Simply superb in softness and evenness of color. All from long lines of pedigreed or line-bred dyed-in-the-wool double matings.

And the Barred Rock hen "Fluffy Ruffles"! "ten years ahead of her time," and why? On account of her color.

And Brown Leghorns or Barred Rocks, are they dying out? Come, Mr. Whitney, guess again.

The demand for Brown Leghorns and Barred Rocks continues steadily upwards and within the week this is written I have had a letter from a breeder of one of these varieties saying it would be simply impossible for him to fill all his egg orders this year. And from a breeder of the other variety that he had been up the three last nights packing eggs and attending to correspondence and that he was nearly worked to death.

These were not back yard fanciers but men who are making a living from the poultry business. Thanks to double matings. And after what I have written if Mr. Whitney still believes "we have gone crazy" then let's have more crazy men.

There is but little satisfaction to the true fancier in buying winners. The fancier who has not learned the art of breeding his own winners has failed as a fancier. Showing and winning on purchased birds produced by another is purely a matter of having the price, while winning on birds produced by one's self is a matter of skill.

Breeding Problems for Fanciers

Sixth Article in the Series Which Began in December Poultry Fancier—Importance of Color—How to Secure Certain Colors and Depth of Color by Feeding and Environment

By EDWIN H. MORRIS

RUSKIN said "If you can color perfectly, you are sure to be able to do anything else," and the fancier who is successful in breeding for color, thinks little of his and others' results with shape, etc., which are comparatively easy.

Hence the experienced smile at the ignorance of the would-be expert, who is in reality a tyro, when he prates about shape or type being about everything and color quite trivial, and the judge who puts this estimate in his decisions, is certainly not the highest authority even when licensed by an

Chicago King. Silver Penciled Wyandotte cockerel score 94½ by Tucker. Winner of first at Chicago and Grand Rapids, 1908, '09. Bred and owned by Jas. S. Wason, Grand Rapids, Mich.

association of poultry fanciers and it becomes the duty of the press—or publicity—to see that he does not hold the center of the stage, as the star artist.

Beauty, though a joy forever, is said to be skin deep. Color certainly has much to do with the making of what is called beauty and if it is but feather deep in birds, the public endorse it at every show, by evident appreciation and it brings the dollars whilst the other elements produce cents.

The birds' poise, grace and elegance (not yet provided for in score cards), with symmetry and carriage, though generally valued more highly than shape, need fine feathers to gain the beauty award.

To produce fine feathers, with luster, correct blends, harmony of color, metallic sheen, richness and finish, is therefore the highest test of the fancier's skill.

A dumpy, shapeless thing in feathers or otherwise, may appeal to the few as

"A creature not too bright or good
For human nature's daily food,"

but the casual observer doesn't rave over such; queens are not of that shape, type nor variety, and angels are not pictured thus.

Besides, the greatest minds have not lost much sleep in an analysis of such elements, whether in curves or angular, whilst the scientists for ages past have focused their intellect upon the cause of color. After propounding elaborate theories, with unpronouncable technical terms, these great minds had to admit that the sum of their researches as far as feathers are concerned, was that pigmentation is a substance.

This is how Keeler puts it:

"Pigment is a definite chemical substance which travels through the various branches of the feather, advancing farthest and most rapidly along the lines of least resistance and accumulating in masses where resistance is greatest."

This is given the poor expectant fancier, in the face of the fact that it was known a decade since that "there is a family of African birds known as Turacos or Plantain-eaters, containing twenty-five species, of which eighteen manifest the following extraordinary phenomena: On certain wing feathers, of dark violet ground color, are patches and spots of bright crimson; also in some, on a few head feathers. The crimson soaks out into cold water, and birds kept in captivity wash out these patches to a dirty white in their bath, while the wild ones become a dirty grey or very pale pink in the season! In dilute ammonia it dossolves easily. Analysis shows this color to contain seven per cent of its weight," etc.—Lewis Wright's "Book of Poultry."

Yes, indeed, "pigment is a definite chemical substance," sure enough and many of the pages of our poultry papers have been used in conveying this profound deduction to the dense (?) and long-suffering fancy, after its being prepared to expect some knowledge as to what this pigmentation substance is, how it is concocted, how conveyed, what its properties are and how it can be placed where it is wanted in the shortest possible time.

Yet the fancier who plays with colors with greater skill than the artist who daubs those prepared for him upon canvas, remains a mere fancier, and these scientific gentlemen need the greater part of the alphabet for proper designation. If they failed in the search for the cause of color, the fancier is not going to be left in showing the influence color has in producing the beautiful.

The beautiful maiden, with all such charms as grace, symmetry poise and motion, receives the finishing touch when the blood rushes to her cheek, producing a blush.

This rush of blood is effected by vigor, health, nutrition environment, age and the emotions, hence pigmentation or color must be this same effect in more or less abundance, transformed into a substance that can be conveyed to feathers.

The lack of vigor is evident, when the wings of black or buff chickens or the steering feathers of young water fowl, have white tips, which change with maturity, also when age or disease exert a similar influence on the color of plumage.

Nutrition and environment effect it in that the blood is charged with certain properties contained in some feed and present in certain soils and vegetation, which may be absent elsewhere, thus is a means afforded for maintaining and lightening color, and it is the play of light upon the delicate lines of the feathers which produces the much valued metallic sheen and other effects.

Thus white feathers receive a yellow hue, when birds are fed cayenne, iron and fat, and when buff or yellow birds are fed carmine the darker hues will disappear and white presents itself, and the darker shades are readily produced by feeding triolein or hemp seed.

Natives of Brazil produce red and yellow where green existed in the plumage of parrots by feeding a certain kind of fish.

The effects of the sun on pigment, giving a yellow tinge to white feathers, is caused by oxidation.

These facts should make it clear that breeding for color is a higher art than breeding for form, and knowing that the production of harmonious prismatic hues brings into play a more ample talent, should not every fancier work so that once and for all time, in perfecting the Standard of Perfection, the equality basis of form and color shall be expunged. With regard to an estimate of varied forms of color it may be said that barring is common in nature (turkeys, owls, hawks and other birds have it), but lacing as seen in the Sebright Bantam and Silver

Buff Orpington Pullet, Seven Months Old, Imported from England by Milton W. Brown, Cincinnati, O.

Wyandotte of today is as highest artistic work is to the daub in comparison.

Another case may be cited as showing a lack of basic merit in the American Standard of Perfection, when the higher aims of English fanciers are brought into relief. The black Wyandotte with yellow legs according to the American standard should be disqualified, although yellow legs is a breed characteristic. Blacks similar in shape to the Wyandotte can be produced by crosses, in two years, that can and have won at our shows with black legs. This in the country where the Wyandotte originated, whereas in England yellow legs are imperative, and to get them on a black bird being an achievement, it is a test of skill. There is first the rich top color with dark undercolor to be fixed, and as the top color production, require feathers somewhat different from those of other

A Prize Winning Black Orpington Owned by Milton W. Brown, Cincinnati, O.

birds, because they must have excessively fine striated lines capable of reflecting more than one ray of light in order to give the metallic sheen, and as this has to be free from bronze, here is quite a piece of work, but it is easy as compared with the production of yellow legs with the somewhat contrary yellow skin required to carry and perpetuate the yellow legs. This, as any experienced fancier knows, must be secured through the male, to counteract the natural tendency to breed back to primitive brown red colors in sickles—black sickles and yellow legs being antagonistic—therefore English fanciers have in this something worthy, creating considerable interest a id giving the variety a boom until it has become—not without good reason—the dernier-cra of the expert contingent of the fancy in England. Success with a proposition of this kind in that country means honors and remuneration; for the press there announces it without compensation.

Be prompt in attending to correspondence. You may be only one of many the prospective buyer has written to and if you delay in answering the inquiry the "other fellow" may make the sale.

It is easy to roll or sli le downhill, but not so easy to climb up. The same is true of poultry breeding, going backward is easy, but going forward requires effort.

Personality Affects Uniform Judging

Absolute Harmony Will Never Be Secured Either in Score Card or Comparison Judging, but Greater Uniformity is Possible

By H. S. BABCOCK

THE poet Pope has said that "Fools rush in where angels fear to tread," and perhaps that may be quoted against me for "butting" into the discussion on uniformity in judging. That such uniformity is desirable goes without saying; that exact uniformity is impossible I believe to be true; that a nearer approximation to exact uniformity may be obtained seems a reasonable expectation.

One reason why exact uniformity in judging seems to me to be impossible of attainment is that the personal equation is something that never can be wholly eliminated. Because you are you and I am I, our ideas of the meaning of a descriptive phrase will differ in some degree; what we see in the same object will vary; our sensations will receive a varying interpretation. To illustrate, my father and I were looking at a fine Barred Plymouth Rock. I suggested that the plumage produced upon my eye a sensation that my brain interpreted as blueness, but my father declared that he could see nothing of the kind, nothing in fact but black and white. He saw the separate elements of the plumage, while I saw the effect of the combination of those elements. Neither of us were color blind, but colors nevertheless produced different effects upon our minds. The example cited is one of broad differences; between trained judges such broad differences would not be likely to exist; but some differences would be sure to be there. I have scored a bird 94½, which had been previously scored 94 by Mr. I. K. Felch; I scored a Black Langshan hen in two successive years 95 and 94½, and the two years preceding she had been scored by two other prominent judges 95 and 95. But while there was this close approximation in scores, there were minor differences in the scores of sections, showing that we did not all see exactly alike, —the personal equation affected the result. For example, in the bird scored by Mr. Felch and myself 94 and 94½, Mr. Felch cut ½ point for defective color of the eyes, while I passed the color of the eyes without a cut; Mr. Felch thought it sufficiently defective to demand a cut; I deemed it sufficiently perfect to pass uncut. We saw the same thing—the same bird and used the same standard—but our interpretations varied. One can go through the American Standard of Perfection and select descriptions of shape and of color, and no two judges will understand them in exactly the same way. A Leghorn comb which I thought too large, Mr. Heck might think just right, or vice versa, and yet it would be the same comb with the same standard description.

Much, perhaps, might be done to bring about greater uniformity in judging. Standard descriptions, supplemented by illustrations, might be improved by being made more definite and exact; ideas of color could be rendered more exact by the use of color cards in connection with the definitions, something advocated years ago; exchange of ideas among judges would be helpful; scoring contests might be carried on with profit, as, indeed, I believe they are at the Rhode Island College; a campaign of education with pen and pencil, descriptive text and illustration, would aid in the good work; all these things would tend to draw the ideas of judges into greater accord, but they would not and could not, in my opinion do away with the personal equation. To do that human nature would have to be remade on another and different plan, and that is the prerogative of the Creator, not of his creatures.

The ideal, then, should be, not uniformity, but a close approximation to uniformity in judging, just as close in fact as the personal equation will permit. Not to attempt the impossible, but to attempt to secure the greatest possible uniformity in judging is worthy of a strong and combined effort. The attainment of this ideal will be secured by the use of no single means, but through a combination of many means, some of which have been suggested in the preceding paragraphs. Anything that will tend to hasten this most desirable condition is of sufficient importance to be employed. But the thing, which more than any other, in my opinion, will help to secure the desired end, is fuller illustration of the standard to aid in the definition of shape, and the use of color cards to render the definition of color terms more intelligible. One can not define color in words. To a greater or less degree we are all in the condition of the blind man who defined scarlet to be like the sound of a trumpet. We say, for example, "golden buff," but what do the words mean? The first refers us to the appearance of the metal, gold, the second to some object we have seen which is a combination of yellow and red; but gold itself varies in color, and there are buffs and buffs, varying in the proportions of red and yellow in their composition. But if we had a glossary of colors, and opposite the term "golden buff" there was a card indicating what the words meant, we should all get a clearer and more distinct idea of the term, and an idea which, though not exactly the same, for your eyes would see one thing and mine another, would be so nearly alike that we would make a closely similar application of it in judging. I know that printed colors, and the live colors on the bird, can never be exactly alike. Dead pigments can only partially convey the idea of live colors. But despite this fact, due allowance for which would have to be made by the judges in their actual work, the color card would do much in securing definite and uniform color ideas—a long step towards securing uniformity in judging. While shape can be defined in words more accurately than can color, still in terms descriptive of shape pictorial definition is needed, and the more illustrations we have defining shape, provided of course they are good ones, the clearer will be our idea upon what is

meant by the Standard, and the nearer will the judges come to each other in their scores of the same bird. Give us an illustrated Standard, in colors or with color cards, and let every important term receive its pictorial definition; use all other means to promote uniformity in judging; and then, even though the personal equation will prevent exact uniformity, we still secure a near approximation to it, which is all that can be reasonably expected.

Double Matings—A Correction

Reasons Why It Is a Hopeless Task to Bring About Conditions Under Which Single Mating Will Be Generally Practiced.

By H. S. BABCOCK

IN the April POULTRY FANCIER, Mr. J. W. Whitney pays me the compliment of discussing some of the views I expressed about double matings in the previous issue. Referring to that article, he says, "But he has lost sight of the fact that all that ever necessitated the use of double matings, at any stage of the game, has been a disposition upon the part of fanciers to produce an artificial product," etc.

I fear that Mr. Whitney either did not read my contribution very carefully or that he misunderstood what I said. On page 70, after describing how the fancier made his standard, I said, "In other words, his ideal or standard is not natural but artificial—not such as nature unaided would produce, but such as nature, directed and guided and controlled by man, can be made to produce." In the following paragraph I also said, "We are to remember that our breeds and varieties are largely artificial creations, * * * It is not, therefore, very surprising that man should make an artificial standard for artificial fowls, and employ artificial methods to produce them true to this standard."

Does the above look as if I had lost sight of that fact? How could I have expressed the idea more clearly and more forcibly? It seems to me that the fact was never lost sight of.

That article, however, was not written for the purpose of advocating any particular system of mating, but only to show in plain terms the reason why double matings were so commonly employed by fanciers. No claim was made that the double mating system was more or less scientific than the single mating system. My sympathies, indeed, are in favor of single matings, but sympathies should not blind one's eyes to facts. For years I labored earnestly in behalf of the single mating system, and, in the attempt to nake my practice consistent with my doctrine, I sacrificed the prospects of an admirable new variety. But I was young and more enthusiastic then; reforms, which now seem impossible to effect, only stimulated me to new efforts; and I had to learn through costly experience the truth of the proverb that "Knowledge comes, but wisdom lingers." I knew that double matings were employed because they produced desired results, but I did not know that this fact outweighed and overshadowed all considerations of natural methods, convenience, economy and taste. I have since learned this truth. While I admire the knightly valor of anyone who breaks a lance in the attempt to overthrow the system of double matings, in view of what I have learned I can not be expected to have equal admiration for his discretion. It seems to me too much like butting one's head against a solid stone wall. I wouldn't discourage the work, but I am willing that others should do it. I have had my try at it, and the result was the reverse of encouraging.

The only method, it seems to me, which offers a single ray of hope of success, is to educate the fancier to believe that the birds which can be produced by the single are superior to and more beautiful than those produced by the double mating system; in other words, change the ideals of the fancier and he will change his standards. With natural substituted for artificial standards, the single would quickly and easily supplant the double mating system. This ray of hope, however, shines but feebly "amid the encircling gloom," while the task of convincing fanciers that their ideals are wrong and their standards a mistake looms dark and formidable. Still, if the attempt is to be made, it should be made against the weakest point in the lines of the opposing forces, and this seems to me to be the only place at which there is any possibility of making a successful assault. Those who do and dare in such an assault will need to be armed with competent knowledge of what constitutes a natural standard, buoyed up by a genuine and generous enthusiasm, and sustained by a profound conviction that their cause is just. If they win, great will be their glory. But can they win?

S. C. White Leghorn hen, winner of first at Elmore, O., and Toledo, O., '08, also first at Sylvania, O., and Detroit, Mich., '09. Bred and owned by Naumberg & Booth, 1532 W. Bancroft St., Toledo, O.

Don't be afraid to show your birds. "Faint heart never won fair lady," and the breeder who lacks the nerve to pit his birds against those of his fellow breeder will never fly very high as a fancier.

The Spot Light Turned on Judging

First Attempt Ever Made to Publish Names, Scores and Other Detailed Information Showing How Near Judges Come to Scoring Alike—Facts and Not Theories are Presented—A Fair Sample of Just How Much Uniformity of Opinion There is Among Judges

By FRANK HECK

SEVERAL months ago POULTRY FANCIER started a movement to agitate the question of uniform judging and to induce fanciers to take a greater interest in the matter with a view toward securing greater uniformity. Our efforts have been enthusiastically supported by fanciers and judges in all sections of the country, and the resultant discussions in the poultry press are producing tangible, helpful results.

Among the many cases of lack of uniform judging which were brought to our attention was an experience of Mr. H. E. Rogers, La Crosse, Wis., who exhibited a lot of his Rose Comb Brown Leghorns last winter at six different shows under six different judges and received widely different scores. We commented upon the matter editorially in March and April numbers of POULTRY FANCIER in addition to presenting some of the scores and other details in the regular reading columns. Letters from some of the judges were also published in April number but no names were given, either of the shows or judges, nor has the name of the breeder of the birds been heretofore mentioned.

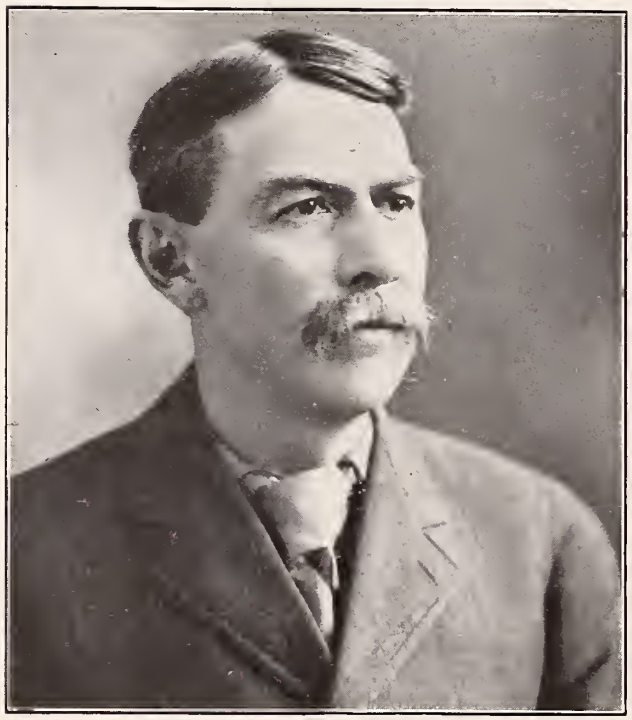

THE MAN WHO OWNS THE HEN.

This is Mr. H. E. Rogers, 929 Mississippi St., La Crosse, Wis., the man who bred the hen which has attracted so much attention. Mr. Rogers breeds Rose Comb Brown Leghorns that are prize winners and heavy layers. The hen in question is one of his best birds and the poultry fraternity is indebted to him for his willingness to take her from his breeding pens just at the time when she was most needed and permit Poultry Fancier to ship her thousands of miles around the country to be scored. Mr. Rogers has done more than his share in the present agitation for uniform judging.

The shows at which the birds were shown are as follows:

Clinton, Iowa, Nov. 24-27, 1908; Marshall, judge.
Walnut, Ill., Dec. 1-4, 1908; Ott, judge.
Rochester, Minn., Dec. 8-14, 1908; Holden, judge.
Zion City, Ill., Jan. 6-9, 1909; Heck, judge.
Minneapolis, Minn., Jan. 13-19, 1909; Ellison, judge.
St. Paul, Minn., Feb. 10-17, 1909; Butterfield, judge.

The greatest difference in the score of any individual bird was 5¾ points or a range of 88¾ to 94½ on a hen and this bird was used by us in commenting upon the subject. After securing the score cards of all the judges we discovered an error in the 94½ point card which had been overlooked by the judge the show officials and the owner of the bird. The card contained no cuts for shape except on comb. There, of course, never was and never will be a perfect shaped bird, and the error is too plain to be questioned. The judge explains it by stating that his attention must have been diverted from his work after he had examined the bird for color and had returned her to the coop preparatory to getting her shape. This is a quite common occurrence where judges are interrupted every few moments by the questions and explanations of exhibitors and show officials. We mailed a photograph of the bird to the judge referred to and he requested us to add to his score card ½ point cut for shape of back, ½ for breast and ½ for tail, making a total of 1½ points. Not one of the fourteen judges who handled the bird gave her less than 1½ on shape sections, and there cannot be the slightest reason for not deducting this amount authorized by the judge who made the 94½

Sharpe Butterfield, Windsor, Canada.
J. H. Drevenstedt, New York City.
W. C. Denny, Rochester, N. Y.
W. C. Ellison, Minneapolis, Minn.
D. T. Heimlich, Jacksonville, Ill.
Theo. Hewes, Indianapolis, Ind.
Frank Heck, Chicago, Ill.
Geo. D. Holden, Owatonna, Minn.
F. J. Marshall, College Park, Ga.
Chas. McClave, New London, Ohio.
Calvin Ott, Prophetstown, Ill.
W. S. Russell, Ottumwa, Ia.
T. H. Shellabarger, West Liberty, Ia.
Jas. A. Tucker, Concord, Mich.

Names and Addresses of the Fourteen Judges Who Scored the Rose Comb Brown Leghorn Hen From 88¾ to 93 Points

point card. This should make his score 93 points, and it reduces the difference of opinion among all the judges to 4¼ points, or within the range of 88¾ to 93.

This is difference enough, and at first glance seems to be wholly inexcusable, but an analysis of the matter shows that conditions are not as bad as the figures indicate. ONLY ONE OF THE FOURTEEN JUDGES SCORED THE HEN LESS THAN 90 POINTS. HIS SCORE WAS 88¾, AND IF WE ELIMINATE HIM FROM THE RECORD IT THEN STANDS 90 TO 93 POINTS, OR A DIFFERENCE OF ONLY THREE POINTS IN THE SCORES OF THIRTEEN JUDGES WITH A PARTICOLORED BIRD VIEWED IN DIFFERENT LIGHTS UNDER VARIED CONDITIONS OF SHAPE AND DURING A PERIOD OF FIVE MONTHS.

We consider this a good record, but we are ready to acknowledge that it could be much better, and that judges themselves ought to be just as much interested as any one else in making it better. A detailed examination of the score cards shows some remarkable cases of uniformity as well as some of lack of uniformity.

One judge scored the bird 88¾, two scored her 90, four scored her 90½, one scored her 91, two scored her 91½, one scored her 91¾ and three scored her 93.

Eleven of the judges each cut her ½ point for symmetry.

Eleven of them cut her 1½ points for comb, two cut her 1 point and one cut her 1¼ points.

On color of ear lobes six of the cards show a cut of ½ point, one shows ¾ point, three show 1 point and three show no cut at all.

Every one of the fourteen judges passed her without any cut at all for shape of neck. Seven of them, or half their number, cut her ¾ for color of neck, four cut her 1 point, two cut her 1½ points and one cut her 1¼ points.

On shape of back four passed her without any cut and the other eleven each gave her ½ point. On color of back six gave her ½ point, four gave her 1 point, three gave her ¾ point and one gave her 1½ points.

THE "LITTLE BROWN HEN" WITH THE REMARKABLE RECORD.

The above picture is a fairly good one of the Rose Comb Brown Leghorn hen which holds the world's record of being scored by more judges in one season than any other bird. She was exhibited at six shows during the past season and in nearly every case was awarded first or second prize. She has also been shipped by Poultry Fancier to various sections of the country to be scored privately and has traveled approximately ten thousand miles. She bears the distinction of having done more than any other bird toward demonstrating to just what extent uniformity in judging exists.

For shape of breast two of the judges passed her with no cut, one of them cut her ¾, one of them cut her 1 and ten of them each gave her ½. Two cut her 1 point for color of breast, three cut her ¾ and nine cut her ½.

Twelve gave her no shape cut for body, and the other two cut her ½. Nine cut her ½ for color of body, one cut her ¼, one cut her 1 point and three passed her without a cut.

The shape cuts on wings consisted of ½ point by one of the judges and 1 point by another, the former making a notation "broken flight feather." The other twelve failed to see any defect in shape of wings and passed them without a cut. Nine of them cut her 1 point on color of wings, two cut her ¾ and three cut her 1½.

Seven cut her ½ point for shape of tail, two cut her ¾, three cut her 1 point, one cut her 1½ and one passed her as perfect, but this is the judge who cut her 1 point for shape of wings and we are inclined to believe that the clerk at the show made an error and placed this 1 point cut in the wing column when the judge called it for tail. The color of tail was cut ½ by thirteen of the judges and the other one cut it 1 point.

There are a great many things that should be taken into consideration before forming conclusions from the above figures. Eight of the judges who handled the bird did so after the show season and after she had been in the breeding pen nearly two months. Her plumage was of course in poorer condition and somewhat faded in color which would necessarily make a difference in her score. Some of the judges who handled her at their homes may have gone at it more leisurely than they would in the show room, where haste is generally a necessity, and they may have found defects that are not so easily discovered at the shows. There is also the possibility of errors similar to the one which gave the bird a score of 94½ when the judge intended it to be 93. Some show rooms are poorly lighted while others have an abundance of daylight which makes defects more easily discernible and has a tendency toward producing lower scores. It is not our desire however to make excuses for all the differences that exist in the opinions of these fourteen judges. Some of them are inexcusable. The result may be all that we can expect under present conditions, but even if that is true, it is also true that conditions can and should be changed. They can be changed more quickly and be made more harmonious by getting the judges together in personal conference than by any other method, but the interchange of ideas by mail through an efficient organiaztion of judges would accomplish wonders. The little efforts of POULTRY FANCIER in the case of this Brown Leghorn hen could be improved upon a hundred fold, and they could not possibly fail to create greater uniformity in judging.

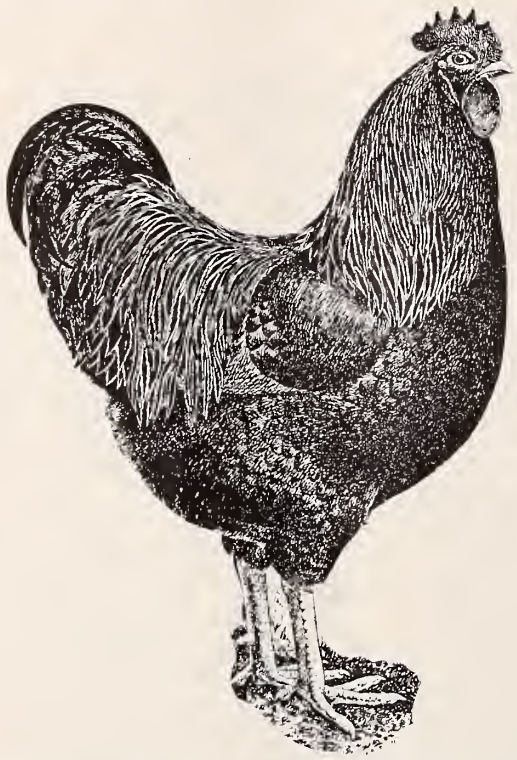

Partridge Plymouth Rock. Typical of the Wolverine strain as bred by J. A. Hageman, Box P. F., Charlotte, Mich. Mr. Hageman is a prominent leader in this variety and has bred many winners.

Let us consider, for instance, the cuts made by these fourteen judges on the wing color of the bird. Two of them cut her ¾. The other twelve men cut her more than ¾ and nine of them cut her 1 point. These two men should for the sake of harmony, and could very consistently, raise their cut ¼ point, making it 1 point instead of ¾. This would make eleven men cut the wing 1 point and would leave the other three with their idea of 1½. They, for the same reasons mentionel above, should be willing to drop the ½ point and agree upon 1 point, which would make all of the fourteen unanimous in their work, and the next itme they handled a bird with approximately the same kind of a wing, their judging would be much more uniform. A little effort to remember and to retain in the mind's eye these defective sections would enable any judge to work with greater accuracy, and if this effort was supplemented with half-tone reproductions from photographs and other illustrations a most wonderful improvement could be made in a short time.

The Gold Medal Strain of,

Buff Plymouth Rocks

Winners of
THE
$100,00 NATIONAL
FANCIERS CUP
AT CHICAGO
1908

1ST COCK CHICAGO '08

1ST COCKREL - CHICAGO '08

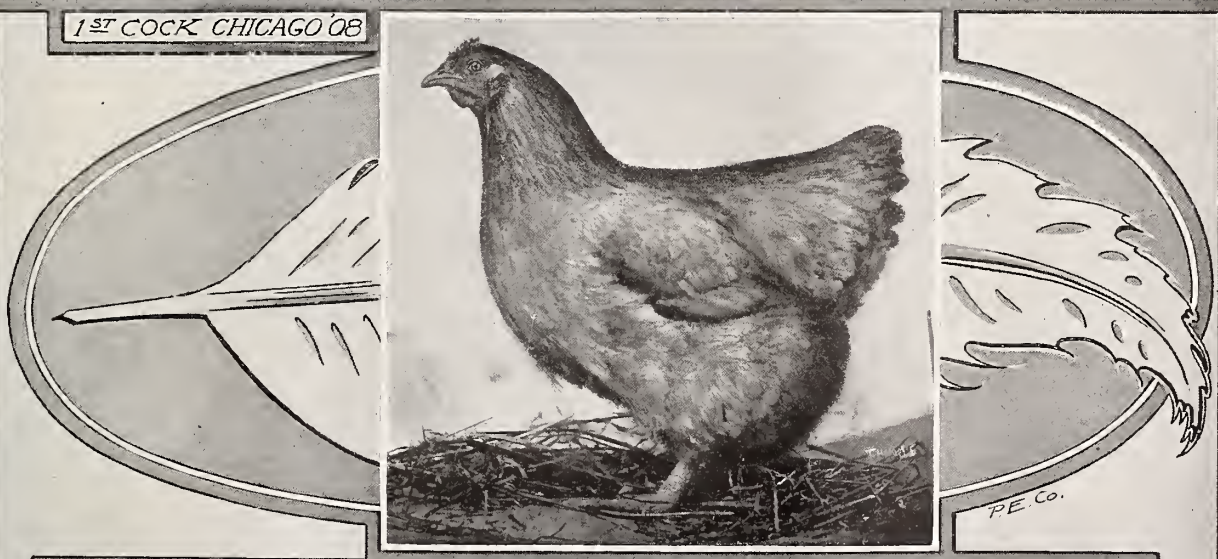

2ND HEN CHICAGO 1908

1ST PULLET Chicago '08

1ST COCKREL DEARBORN '08

BRED, OWNED, & EXHIBITED BY
S.D.LAPHAM DEARBORN, MICH.

EDITORIAL PAGE

POULTRY FANCIER

Published under the name Fancy Fowls for 10 years, 1897 to 1907.

Entered as Second Class Matter, Sept. 28, 1907, at the Post Office at Chicago, Ill., under Act of March 3, 1879.

Published the 15th of each month by

POULTRY FANCIER PUBLISHING CO.

FRANK HECK, President

357 Dearborn Street, Chicago, Ill.

FRANK HECK, - - - Editor

Subscription price in United States and possessions 25 cents per year.

Subscription price in Chicago, Canada and foreign countries, 50 cents per year.

All subscriptions are immediately discontinued when the time expires for which they have been paid.

Requests for advertising rates will be given prompt attention.

Changes of ads must be received by the 1st of the month. New ads must be received not later than the 10th of the month.

The circulation of Poultry Fancier is national in character. It is the only poultry journal published solely in the interests of fanciers, the people who constitute practically the entire fraternity.

The mission of Poultry Fancier is to teach breeders how to produce the beautiful and valuable Standard bred birds which are the foundation of all profit and pleasure in poultry raising.

May, 1909.

The Revision of the Standard

Judging from the more or less incomplete and unofficial information which has leaked out regarding the work of the Revision Committee it is fair to assume that the new Standard will in many respects be a great improvement over the old one. and be it remembered that the old one is not by any means a second class affair. There is room for improvement in it and there will be room for improvement in future ones. The perfect standard is like the perfect chicken in that no one ever expects to see either. The new book will contain several changes of rules which when previously adopted were supposed to be just what were needed. We predict that some of the rules which it is now proposed to adopt will be just as surely revoked in the future. We refer particularly to the cutting down of the list of disqualifications. We believe this to be a mistake and there is no question about it being a backward step. As long as a bird is not absolutely disqualified and thrown out of its class, the majority of breeders will exhibit it and will give it a place in their breeding pens. Clean legged varieties with feathers on their legs will be common. Breeds that are supposed to have red ear lobes will have white ones. White plumaged birds will be bred with black in them and many other serious defects in various breeds will be perpetuated to the detriment of the breed itself and the financial loss of breeders unless the fraternity in general becomes satisfied with birds of inferior quality.

We believe, though, that the pendulum will swing back again and then the breeders who have kept their strains free from these unsightly defects will reap a rich reward in the demand for the better birds. This in our opinion is going to be an excellent chance for those breeders to fix themselves securely at the top who maintain the quality of their flocks and cull just as rigidly as before. It is quality that counts and we can't get the birds too good. If your neighbor wants to breed culls let him do it but keep your own flocks up and you will find that it pays financially as well as in the satisfaction of knowing that by superior skill in mating and breeding you have raised and exhibited and sold the better quality of stock.

Two Leagues of Poultry Associations Organized

Upon another page appears an announcement of the organization of the Illinois League of Poultry Associations, which is something new and which, if properly handled, ought to be of great benefit to poultry shows and exhibitors. One other similar organization was formed recently in Pennsylvania and these two, we believe, are the first of their kind. Some of the many advantages of the plan are outlined in the item above referred to and there are others equally as desirable. We trust that these two movements will be pushed vigorously and that they will be wisely managed. Something of the kind has long been needed and if these give evidence of usefulness, they will not be long in the field alone. Anything that creates more poultry shows and helps those already in existence is deserving of the hearty support of all who are interested in Standard bred fowls because more and better shows mean more recruits to the ranks of breeders and a more prosperous business for those who are in it financially.

Read the Record on Pages 138 and 139

All who are interested in the question of uniform judging will find on pages 138 and 139 further details of the case which we have been placing before readers during the past two months. The work of fourteen well known judges representing the east and the west is given publicity and comparisons are made which are not only interesting in themselves but are of special value in determining how near judges approach perfect uniformity and what the chances are for improvement along this line.

It is clearly shown that conditions are not as deplorable as some people would have us believe, notwithstanding the fact that there is a wide difference in some of the score cards. It also appears, and is undeniably true, that judges can be brought much closer together than they are at the present time. When eleven men out of fourteen will take a rose comb and each cut it the same amount, 1½ points as was done in this case, we are not yet ready to believe that poultry judges cannot be made to see some things alike. There is not a more difficult section to judge than a rose comb and if they can agree upon a point like this there is every reason for encouragement in the belief that other sections can be judged just as harmoniously. All through the work of these fourteen judges there are remarkable cases of uniformity, considering the unfavorable conditions of the test and there are also many cases where absolute uniformity would prevail if two, three or four of the men would revise their ideas slightly to harmonize with the big majority.

There is no excuse for one or two men "hanging the jury" in a case of this kind. One man may be right and the other eleven wrong and he may be justified in making a mule of himself in preventing an agreement if he is a member of the proverbial jury where another man is on trial for his life, but that sort of business has no place in the judging of poultry and we do not believe that there are many of that kind of judges. If there are any they should be forced to do the right thing and yield to the will of the majority. It is far more important that they sacrifice a mite of their personal opinion and their hobbies than that the business interests of thousands of breeders be adversely affected. Conditions will be greatly improved when breeders themselves take sufficient interest in the matter to safeguard their welfare. The judges cannot be accused of being wholly indifferent in the matter because they have shown their willingness to help improve conditions. What is needed is concerted action upon the part of judges, exhibitors, the American Poultry Association and the poultry press. When these influences are combined in well directed effort, then will we have as nearly perfect work as possible and so near perfect that there will be no complaint from reasonable people.

A School for Judges

Judge Tucker informs us that he will conduct a school for judging and breeding Standard bred fowls. The dates are August 15th to 21st and instruction will be given at his farm at Concord, Mich. He will have over sixty varieties of fowls to work with and the birds are of high quality. Judge Tucker is one of the acknowledged leaders and authorities. He can greatly help all young judges and breeders and we suggest that all who are interested write him for terms and other details. Address Jas. A. Tucker, Concord, Mich.

* *

POULTRY FANCIER is the only fancier's paper. Your friends ought to subscribe for it. Suppose you tell them about it.

Pertinent Paragraphs

By EASTERNER

The next Red Bank, N. J., show will exhibit the new breed—Shamrocks. Question is, will these be a certain class of Barred Rocks?

Did some one say a live wire and two **dry** batteries? Better, two high speed dynamos to increase the voltage of that wire!

* *

BLANK VERSE.

(And pretty blank at that.)

By the time the votes are counted
And the successful are announced,
Nominees will wish they'd presented
Their "reasons why" a little sooner!
For 'tis well t' 'lways remember
That a voter 's a queer feller,
Just takin' up his scratch-aul
And makin' thoughtless marks.
—Runner-up for sec.-treas.

* *

POULTRY BIOGRAPHIES.

Your Uncle J. G. McReynolds was born in the South and from the fact that he loves to be called an old rebel and other whatnot, we gather that he was bred there. Throughout the country he is getting better known from each succeeding issue of the Southern Poultryman. In fact, he is getting as well along toward fame as Latham's Barred Rock bantams. Early in life he began to show a great aptitude for raising chickens and Cain and lemons, and mixing the three, he manages to grind out some stout editorials. Appreciating the fact that the printed word is of longer duration than the spoken one, he early took to writing with one hand, and it has proven such a great recreation for him that during the last decade it has served to keep his larder safe from the attacks of the wolves. In preparing our statistics on the 1909 citrus crops we always look to the S. P. for an accurate idea of what they will be south of Mason's and Dixon's. We might mention that they will not be heavier than last year, this according to present indications. Local showers of acrimony precipitated by any of the other southern editors might change the present indications, and larger crops result. Owing to the unruliness of the weather in the past it is not safe to deal in these futures. Bombarding the clouds with "northern birds" and "northern judges" will make great wetness on the editorial pages of the S. P. and these wets added to the fireworks usually set off to dry things a bit, will do much to affect the crop of lemons, their abundance in such cases usually lowering the market appreciably.

* *

LIFE ON THE REVISION COMMITTEE.

Taken From the Forthcoming Book Published by the A. B. A. and Edited by Drevenstedt, F. O. T. H.

It's a hard, hard life. You worry your brain to the snapping point, smoke big black cigars till your head aches, go to all the shows in town and being from the country you must cram full of the things you saw in Chicago so that when you get home they will know you are a live one. You will have done all your revising when you have the time at home, and then when the committee meets, you get together at nine fifty-five A. M. in the morning and decide what you are going to see that day, departing at ten. At twelve noon, in the middle of the day, you go "out to lunch" and eat enough to make yourself stupid, but, of course, you can work this off if you care to go out and see the Cubs wallop the ball all over the Hayfield, Minn.

The game over, there is a space of time to be filled in before dinner at seven, so you just drop in by twos and threes to see some Salomy outsaloming Salomay. You never go in a bunch as folks in town will know you are from Rubeville, or its suburb, Chickentown, Ill. If some member of the associated press comes up to headquarters to interview you while gone, you will have instructed the stenos. to say you are out in sub-committee and cannot possibly be disturbed. In trying to spend the five per day allowed, you find that not only can you spend this but five or ten more as well, so you see you are really making money at the job.

Dinner over, you get together and tell each other about the winners you have coming on at home and lying to each other about the amount of business you have been doing the past winter and spring, cracking jokes about the birds you have scored and watching Frankie Heck come riding through the lobby on his pony "Canallofyouscorethisonealike," concealing a Rose Comb pullet of some breed under his coat tails, as he knows the management does not allow crotchets in the hotel. Then you make an important like bluff for the mail and quietly dissolve, to meet later and take in some good show, a red hot affair, because they do not allow them at home. The show finished, you go over to some oyster house and order a peck of steamed oysters caught in the Drainage Canal. Then comes a smoke in the room of some member, meantime a rush out to the landing of the fifth floor to see the fire department go by after it has passed by two blocks, finally ending the day by going to bed as the town is all closed up, there being nothing to wash away the mental fatigue from the day's work of revision.

S. C. White Leghorns

Winners at leading shows in Indiana and Kentucky in strongest competition. My birds are prize winners and heavy layers. Send for free circular. Eggs at reduced prices after June 1st.

HARVEY H. HARTMAN
NASSAU FARM, NEW ALBANY, IND.

S. C. AND R. C. RHODE ISLAND REDS

Barred Plymouth Rocks, Buff Turkeys, Pekin Ducks

In **Rhode Island Reds** I am offering about 400 breeders. These are early hatched pullets and cockerels and are graded into utility birds, good breeders and show birds. Prices reasonable.

Our **Barred Rocks** are of excellent quality. We have only about 100 breeders to sell, so write early and get the pick.

We can spare nearly 100 **Buff Turkeys,** young and old stock. Our prices are $3.00 and $4.00 for females and $4.00 and $5.00 for males. The Buff Turkey is a winner. Nothing like it. Write for particulars.

Let us quote you bottom prices on **Pekin Ducks.** Five hundred breeders for sale, 100 old birds and 400 young birds nearly full grown.

Our pens will be mated up the first week of January and after that date we can offer eggs as follows:

Barred Rock and Rhode Island Red eggs: $2 00, $3.00 and $5.00 per fifteen; $10.00 per hundred, $5.00 per hundred after May 1st.

Buff Turkey eggs, 25 cents each. Pekin Duck eggs, $1.00 per 11, $5.00 per 100.

We invite you to visit the farm and make your own selections. For further particulars write to

WILLIAM OSBURN, Box P., Goose Lake Farm, Morris, Ills.

Changes Suggested for the New Standard

An Outline of the More Important Changes Suggested by the Revision Committee as the Result of Its Recent Two Weeks Session at Chicago. The Work of the Committee Will Be Presented to and Acted Upon by the American Poultry Association at Its Next Annual Meeting at Niagara Falls in August.

ALL pictures of the different breeds and varieties in the new book will consist of half-tones from photographs taken from life and retouched to conform to the Standard ideals. All color disqualifications will be abolished and defects of this character will be severely discounted. Natural deformities, such as crooked beaks, decidedly wry tails, deformed backs, combs foreign to breed, etc., are still disqualifications.

The scale of points for the American class was changed as was also the scales of some other breeds. More value is given to shape and less to color. That portion of the book under the heading Instructions to Judges was also revised.

A section designated as "Birds not Worthy of Consideration" was adopted and applies to specimens of very inferior quality. Cutting birds for overweight was abolished.

Specimens in the Asiatic classes weighing more than three pounds less than Standard weight shall not be considered by the judge when shown after November 1. In all other classes except bantams, specimens weighing more than two pounds less than Standard weight shall not be considered by the judge when shown after November. In bantams, specimens weighing more than four ounces more than Standard weight should not be considered by the judge. The weights for Andalusians and Black Spanish were abolished.

The Western Rhode Island Red Club asked for several changes in this variety but action was not taken upon all of them. The changes will be given further consideration and discussed at the open meeting of the association.

Indian Games or Cornish Indians were changed to Cornish at the request of the two clubs that have done so much for the breed. But the classification remains the same, the committee not having sufficient evidence to warrant removing Cornish from the Oriental to the English class.

The Cornish Club also submitted a new standard which was adopted in part. A splendid set of Cornish feathers sent by a member of the club proved of value to the committee and some of the feathers will no doubt be used to illustrate the penciling of the Cornish female.

Exhibition Games and Game Bantams were thoroughly overhauled and the Standard made is more consistent and corresponds with the Standard used in England better than the present one. The color of back and wings in black red females was changed somewhat to meet the requirements of the modern Game.

Eyes in all varieties which call for red or bay have been made uniform, viz., reddish bay. In all black varieties the eye should be "black or dark brown." This reduces to a minimum the number of colors or shades required in the eyes of Standard bred poultry. Better and clearer definitions of the color in the different sections of Partridge Cochins and Wyandottes were adopted and all varieties with this plumage will have a uniform Standard for color.

The Columbian Wyandotte will have the same Standard for color as the Light Brahma.

Wyandottes were thoroughly overhauled and the shape description improved upon without materially changing the ideal as accepted today. Color descriptions in Partridge and Silver Wyandottes were also improved and made clearer.

Cochins did not require much changing in Standard description,, the shape being excellently described in the present Standard. In Ornamental Bantams some necessary changes were made; the Silky Standard was completely made over to conform to accepted ideals. The same was done with the Sultan Standard, the latter being inconsistent with the present ideal of the Sultan fowl.

The shape description of Plymouth Rock male was changed somewhat and made stronger and clearer in back section. No change was made in color of Barred Rocks except to require light and dark bars to be of equal width and a more specific and clearer reading of the character of the barring on feathers.

Silver Penciled Plymouth Rocks will have the same color description as Silver Penciled Wyandottes and Dark Brahmas, but it was revised and made clearer. Standard for Partridge Plymouth Rocks and Columbian Plymouth Rocks were adopted. The color descriptions were made the same as for Partridge Cochins and Light Brahmas. The color of American Dominiques was changed considerably. The description of comb in Wyandottes and the lacing in the laced varieties of this breed was changed to make it more accurate. The Partridge Wyandottes were given the same color description as Partridge Cochins. Langshans were given attention and a few changes made.

The color description of Brown Leghorn female was changed. Minorcas were passed and present weights maintained. Weight clauses have been dropped from the Spanish and the Andalusians.

The following breeds were dropped from the Standard: Frizzles, Malays, and Malay Bantams, Buckeyes, Buff and Slate Turkeys and Egyptian Geese.

Bourbon Red Turkeys were admitted to the Standard as were also the White Laced Red Cornish fowl.

In clean legged fowls, no feathers should appear on the shank below the hock joint. This will prevent overzealous judges from passing birds that may have a few feathers on the hock just above the shank.

It is also defined that all males of yellow legged varieties shall not be discounted for having reddish color or pigment on the soft side of the shanks back of the scales.

Ideal feathers in many varieties will be illustrated by half-tone cuts. There will also be a number of color plates of parti-colored feathers.

All white fowls will be handicapped two points when competing with parti-colored varieties and buff and black fowls one point. Bantams, turkeys and waterfowl will not be allowed to compete against other fowls for sweepstake prizes.

The section in the Scale of Points designated as symmetry has been allotted four points instead of eight, which makes it of less importance in judging.

The rules relative to the awarding of prizes in the case of ties were amended as follows: Old birds will be given the prize when competing with young ones. The heavier bird is to win in adult specimens where there is a tie. When there is a tie among young birds the prize will be given to the one of lesser weight if it has been cut for weight. If all are up to weight the heavier one wins.

Columbian Wyandottes. Winners at Ohio Fair and Portsmouth, Ohio 1907 All awards at Peoria, Ill., 1908 and Eureka, Ill., 1909. Choice breeders scoring 91 to 93¼ at exceptionally low prices. EGGS, $2 and $3 per 15.
N. H. CLOSE, - - - - EUREKA, ILL.

Prize Winning Barred Plymouth Rocks
that have won at Cleveland, Columbus, Chicago and Toledo Shows in strongest of competition. A few males left, good ones too. Also eggs from my best yard, at $3.00 per 15, or $5 00 per 30. I have pleased hundreds of customers and put them at the top with stock and eggs from my yards. I can do the same for you.
E. F. PEIRCE, R. F. D. No. 1 Port Clinton, Ohio

American Poultry Association Convention

Report of the Results of the Recent Election, as Sent Out by Secretary Kimmey

At the annual election for the year 1909 of the American Poultry Association the officers elected as shown on the face of the returns are as follows:

Charles M. Bryant, President.
L. H. Baldwin, First Vice-President.
C. K. Graham, Second Vice-President.
S. T. Campbell, Secretary-Treasurer.
George D. Holden, Member of Executive Board.
David A. Nichols, Member of Executive Board.
E. E. Richards, Member of Executive Board.

The candidates received votes as follows:

Charles M. Bryant, President, 894.
L. H. Baldwin, First Vice-President, 854.
C. K. Graham, Second Vice-President, 614.
O. L. McCord, Second Vice-President, 291.
George O. Brown, Secretary-Treasurer, 178.
S. T. Campbell, Secretary-Treasurer, 441.
Charles H. Ring, Secretary-Treasurer, 254.
Geo. B. Weimer, Secretary-Treasurer, 38.
Executive Board—Harry H. Collier, 385; C. W. Fowler, 219; Geo. D. Holden, 489; David A. Nichols, 513; Russell F. Palmer, 243; E. E. Richards, 476; E. G. Roberts, 88; Eugene Sites, 266.

Fred L. Kimmey,
Election Commissioner.

Illinois League Organized

The Illinois League of Poultry Associations was organized at Galesburg on Wednesday evening, April 21st, the first of its kind in the west and the second in America. The meeting was called to order by Dr. J. H. Oliver, of Kewanee, with the following accredited representatives of Illinois poultry associations presnet: Kewanee, Messrs. E. E. Johnson, V. W. Nobling and the chairman; Princeton, Mr. Chas. Johnson; Monmouth, Messrs. F. T. Hayden and S. L. Hamilton; Bushnell, Messrs. F. P. Nessel and Roy Hey; Quincy, Mr. F. C. Hare.

Dr. Oliver stated the main objects of the League as follows: The arranging of the dates of league shows in a circuit to avoid conflict; frequent meetings of the representatives to discuss business matters and to increase the interest in, and the entries of the league shows; the creation of a special fund to be awarded to the best birds exhibited in the league shows; the purchase of exhibition coops by the league and using them around the circuit, and the value of an organized league of poultry associations in improving the poultry conditions of the state.

The motion that an Illinois League of Poultry Associations be organized was carried unanimously. A committee of three was appointed to draft the Constitution and By-laws.

The following officers were elected: President, Dr. J. H. Oliver, Kewanee; first vice-president, Mr. T. H. Pease, Princeton; second vice-president, Mr. F. P. Nessel, Bushnell; secretary-treasurer, Mr. F. C. Hare, Quincy; executive committee, Dr. J. H. Oliver and Messrs. T. H. Pease, F. P. Nessel, F. C. Hare and S. L. Hamilton.

The shows that are at present members are: Quincy, November 29th to December 4th; Kewanee, December 6th to 11th; Princeton, December 13th to 18th; Bushnell, January 3rd to 8th and Monmouth, January 10th to 15th.

60 Years AS BREEDERS HAVE **I. K. Felch & Son**

Bred LIGHT BRAHMAS, BARRED ROCKS WHITE PLYMOUTH ROCKS, WHITE WYANDOTTES

and judged all breeds in nearly every State in the union without a protest. Every PATRON has been satisfied with the stock for the money paid. WHY SHOULD THEY NOT, when none but specimens to score 90 to 96 points find place in their breeding pen? Which

WIN AND BREED ON

in the hands of their patrons, for they do not exhibit, nor do they *appropriate* their patrons' winnings to their advantage.

From Sept. 1 to May 15, Brahmas $3.50 to $10 for females; $5 to $20 for males. White and Barred Rocks and White Wyandottes, $2.50 to $8 for females; $4 to $15 for males. Eggs from all, $4 for 15, $7 for 30, $9 for 45, and $15 for 105 eggs. From May 15 to Sept. 1, all yearlings before moulting sold at 40 per cent off of catalogue prices. For catalogue and other particulars address

I. K. FELCH & SON, Box 176, NATICK, MASS.

A REAL MINERAL SURFACED ROOFING.

The new mineral surfaced type of roofings is one of the latest and best of labor-saving devices for the farmer. The old type of so-called "rubber roofings" were inexpensive and easy to lay, and became very popular on that account. But they required painting every two years or so to keep them from leaking.

Amatite Ready Roofing, which is the most popular of the mineral surfaced roofings, needs no painting or coating of any kind. After it is laid the farmer can leave it strictly alone, and it will continue to give him uninterrupted satisfactory service year after year.

A sample of Amatite showing the real mineral surface can be secured without cost by addressing a post card to the nearest office of the Barrett Manufacturing Company, New York, Chicago, Philadelphia, Boston, Cleveland, Cincinnati, St. Louis, Pittsburg, Kansas City, New Orleans and Minneapolis.

First prize White Wyandotte cock at Madison Square Garden, New York. Owned by Elmer Gimlin, Taylorville, Ill.

* *

Mr. John Batchelor of Thompson, Iowa, has been appointed State Vice-President of the Waterfowl Club of America. This is a deserved honor conferred upon Mr. Batchelor as he is one of the leading Western breeders of Pekin Ducks. His stock is of the highest quality and produces some of the best birds seen at the shows each season.

* *

In the report of the Crookston, Minn., show, which appeared in Poultry Fancier recently, the Barred Rocks awards given to Hewitson Bros., Grand Forks, N. D., were, through error, credited to the State Experiment Farm. Messrs. Hewitson Bros. won 2nd cockerel, 1st and 3rd hens, 4th and 5th pullets. The awards on Pit Games were also omitted from the report. They are as follows: 1st cock, 3rd and 4th hen to Frank Hanon; 2nd cock, 2nd hen, 2nd pullet and 2nd pen to Matthew Watts; 1st cockerel, 1st and 3rd hens, 1st pullet and 1st pen to J. W. Smith; 2nd and 5th hens to Richard Bergenson and 4th cockerel to Clair Young.

Partridge Plymouth Rocks The Beauty Breed 1 Trio $10, pen $12. 92½ point cockerel $15. Eggs $2 and $3 per setting. Few pens Partridge Cochins, to close $15. Circular. O. L. PROUTY
BOX 115, - NEW LOTHROP, MICH

BARRED PLYMOUTH ROCKS Mulloy's Ringlet cockerels are winners. Won seven ribbons at three shows Dec. 1908. Have a few good ones left. Write me what you need. I can please you. Eggs $1 50 per 15.
C. W. MULLOY
BOX 10, FREMONT, NEBR.
Golden Seabright Bantam eggs $1.00 per 15.

LETTERS FROM READERS

This department is for the purpose of giving publicity to the views of our readers who would like to express themselves briefly upon topics that are of interest. A hearty invitation is extended to all our readers to use the department freely.

HE SAYS THEY CAN'T DO IT.

Editor POULTRY FANCIER:

I have been much interested in the explanations of those six judges who scored the Brown Leghorn pullet at 88¾ to 94½. The question that bobs up in my mind is, how much better would they have done under comparison? If I had a million dollars, I would be willing to wager that the same six judges could not go into a show of a hundred Brown Leghorns and all give the same figure to the same birds to save their lives.

Dr. H. F. Ballard.

Chenoa, Ill.

A HOT ONE FOR LEGHORN BREEDERS.

Editor POULTRY FANCIER.—

Not being a Leghorn breeder I am not much interested in weights for them until it comes to the show room when I show my R. C. Black Minorcas, R. C. R. I. Reds, and Barred Rocks (with some of them cut for under weight and others for over weight) in open competition with a large class of Leghorns, of all ages and sizes, and not a Leghorn cut for size. Would you be satisfied with such treatment? I don't blame the judges as long as there is no weight clause for Leghorns. Let a judge cut a Leghorn for under size, and there would soon be a rough house.

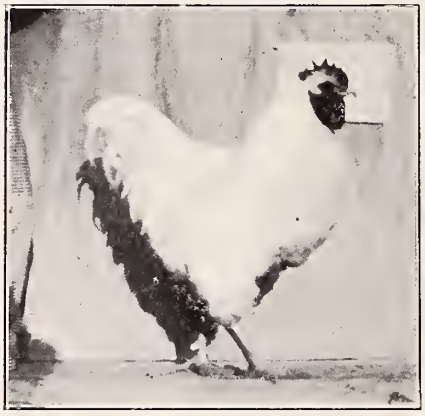

"Wonder." A prize winning White Rock cockerel. Bred and owned by Chas. L. Smith, Rte. 58, New Haven, Conn., breeder of New York winners.

After reading what most of the Leghorn breeders have to say I'm almost convinced that the Leghorn isn't good for anything but the eggs the hens lay, and if the Leghorns were given a weight clause, no difference what the weights might be, that they would quit the egg business right there and then, but allow me to say that the number of eggs a hen lays does not depend on the size of the hen, but the breed and breeding.

One breeder, to make the matter plain, made a comparison with the Jersey cattle, a small breed, and the Durhams, one of the large breeds; in other words, he objects to fixing the Standard weight for Leghorns the same as the Light Brahmas: cock 12 pounds, hen 9½ pounds; such talk as that is nonsense. Their weights would be fixed according to the class they belong in. One more thing and then I'm through; it seems that some of the Leghorn breeders have the idea that in breeding some of the larger breeds all we have to do is to watch the young birds boil right up to the Standard weight; press a button and the thing is settled correctly, but conditions are the reverse. It takes careful breeding, good feed, and the best of care to have the birds reach the Standard weight, and many never do. Still I think it's best and that all breeds should have the weight clause.

ERNEST LIENARD.

Lancaster, O.

SINGLE MATING FOR LEGHORNS.

Editor POULTRY FANCIER.—

A have read with great pleasure the articles in POULTRY FANCIER relative to mating Brown Leghorns and like

PETERSON'S HOUDANS The Undefeated Champion Strain of America.

Send for 80-page book on The Houdan, 30 full paged plates of prize winners, Houdan Standard, Mating for Exhibition, Management and many other important chapters. Postage 20 cents

Rev. C. E. Petersen, President American Houdan Club, 1900 to 1907. Bridgton, Maine

White Rocks of exhibition quality **Eggs** half price balance of season. Some good yearling hens for sale cheap.

ERWIN PIFER, - - EUREKA, ILL.

BUFF WYANDOTTES Winners at Springfield, St. Albans, Auburn, Poughkeepsie. Hagerstown, Boston. Orange, etc. No better blood to be had. **Eggs** from 2 best pens all solid Buff $3 00 per 15. Other pens $2.00. Riddell Strain.

STUART A. HOWLAND, BOX 415, GRANVILLE, N. Y.

WHITE ROCKS **WHITE WYANDOTTES** Stock for sale that will win in the show room and fill the egg basket. Our birds are big, White, beauties, strong in good points. Eggs from our choicest matings at liveng prices.

BERWYN POULTRY YARDS, - BOX P., BERWYN, ILL.

EGGS FOR HATCHING From Pure Felch Strain Lt. Brahmas, Barred Plymouth Rocks. Special matings in Barred Rocks (Bradley strain) and S. C. Brown Leghorns (Pullet line.) Mammoth Bronze Turkeys of high quality. Prices reasonable. Write

L. H. JOSTES, - - - RTE. 2, MACON, ILLS.

Let Us Send You FREE

our handsome, new, illustrated Poultry Book. This wonderful work is filled with money-making information for the poultry man. It tells him everything he should know about the poultry business. It fully describes the great, improved, 20th Century **Reliable Incubator**—tells how it **won 648 First Prizes** from its competitors in exhibitions held all over the world—how and why it is the easiest and cheapest incubator to operate, the most successful in results, and the best profitable investment a poultry man can make.

Write us **today** and we will send you the book absolutely **Free** by return mail.

RELIABLE INCUBATOR & BROODER CO.

Box C102 QUINCY, ILL.

The New Book of Surpassing Interest: **"Fallacies of Incubator & Brooder Advertising Exposed."** The greatest "Eye Opener" of the Incubator age. Fairly sizzling with pointed truths. A veritable Theory Eliminator and Chaff Winnower of the nonsense pervading this important subject. Worth money to every one, but sent Free to You upon request to *The L. P. French Co., Stoughton, Mass.*, Pub., if this paper is mentioned.

many other breeders I believe the double mating system—made necessary by our Standard—has done great injury to the breed.

The Standard for females I think could hardly be improved, as they are a most beautiful bird.

Why not leave them as they are, and let the Standard describe a perfect pullet breeding male? They are just as pretty, and much more valuable to a breeder, as all will agree who have ever owned a good one.

With this Standard, I believe the breed would go back to its old place with a jump, as we notice it is now gaining ground rapidly.

A. N. MURPHY.

Cooperstown, N. Y.

* *

FROM AN EASTERN JUDGE.

Editor POULTRY FANCIER:

I've read with much interest your efforts to secure more uniform judging at our poultry shows. I have also read adverse criticisms directed at all who are trying to accomplish anything along this line, yet, no reformer ever lived but what had such obstacles to overcome. Now, just let me go on record as being heartily in favor of any plan which will give us more uniform judging, although at the present stage of the game, I am more than disgusted with the score card as it is generally handled in the show room, still, I desire in every way to encourage POULTRY FANCIER in its fight, as I know you are on the right track no matter what can be said or may be said against the score card or the lack of method in using it. W. H. Card.

Manchester, Conn.

SOMETHING NEW IN POULTRY LITERATURE.

Editor POULTRY FANCIER:

Anyone wanting to read something new on poultry should write to M. V. Caldwell, Lisbon, Ohio, and get one of the 1909 catalogs of the American Polish Club. There is only a limited number for distribution so you had better write now enclosing 4 cents in postage. You will find absolutely new stuff in this book. Something no other club would dare to print. Something about the real show birds of the poultry world, the outlaws to utility, if you please. You will find no wireless egg contests in this book, neither do we tell you how to brood chicks in a soap box covered with a cotton flannel rag out of doors when it is ten degrees below zero without any heat, nor is any member of the American Polish Club got a $5,000 bird. If any of us were ever offered that price for a Polish and did not sell it we would be promptly canned on sight as not knowing enough to belong to the Club. No sir, this Club knows its business, and another thing you cannot find in this book where any of the members want the American Poultry Association to get out a slaughter house Standard of Perfection for 1910. We think they have trouble enough of their own without monkeying with dead meat or embalmed eggs or other people's dinners, if you please, so be sure to write for the American Polish Club catalog. I am going to write an article soon setting amateurs right in regard to where the faking line is drawn. I know, as I have had that line surveyed several times and I do not think the truth would hurt anyone. The amateurs might as well find out who Santa Claus is first as last. Of course, the old ones all know and it makes me tired when I see some of them getting so nasty nice about it.

C. W. Lepper.

Marion, Ohio.

CARE AND FEEDING OF CHICKS.

Editor POULTRY FANCIER:

We do not feed little chicks until they are 48 hours old. We use the following plan, which we have found to be the best down to date: Last year the mortality among our chicks was very light. We bed our brooders with a couple of inches of sifted chaff from the hay loft. Heat the brooder up to 100 degrees under the hover before placing the chicks in the machine. Place a drinking fountain in the scratch room of the brooder; scatter some pearl chick grit in the chaff. After the chicks are 48 hours old scatter a handful of steel cut oat meal in the chaff. Feed nothing but steel cut oats for the first three days. After that feed the best commercial chick feed that you can buy, and remember that the highest price is not always the best. After the chicks are a few days old we let them run out on the ground where they get all the green feed they need. After ten days old we place a hopper of beef scraps and one of good wheat bran where chicks can have access to it at all times. After chicks are six weeks old we feed wheat, clipped oats, cracked corn, beef scraps and green cut bone, and plenty of fresh water. Keep the brooders clean and change the litter often. By using this method we find that the chicks thrive and that we can raise a very large per cent of them to maturity.

Tazewell Poultry Yards.
Van Osdal & Shell, Props.
Pekin, Ill.

GETTING WARMED UP HIMSELF.

Editor POULTRY FANCIER.—

I have been watching these arguments in POULTRY FANCIER about double and single mating and am getting warmed up myself. I hope they will continue until something happens whereby these now double mated varieties will have a chance to reclaim the position they once held in the poultry fancy.

Just so sure as anything, double mating takes from the popularity of a fancy bred fowl.

If the whole people could be educated to the fact that the object of the Standard and the fanciers is to see how near perfection can be reached, along two extremes, and there was sufficient compensation for the best specimens, above birds of equal value of the single mated varieties, to offset the extra cost and effort to produce same, it might then have a tendency to equalize matters.

But what is the rule? The highest prices ever known were received for birds of the single mated varieties.

Can anyone see where a Brown Leghorn is so unsightly, such a poor layer, develops so slowly, so poor at foraging and so coarse meated that they should not be among the top notchers? Don't all speak at once. Now I'd like to know the man who can breed Brown Leghorns that will win in New York, Chicago or Boston, males and females from the same mating. And I would like to ask double mating breeders how many of those females in your cockerel mating pen could you sell at a fancy price, or, in fact, could you make a person not familiar with double mating believe they were even thoroughbred Leghorns? Show him your pullet line. Oh, yes, those look like Leghorns to me. I don't want those dark straight-combed birds. Oh, but you must have them to produce your show cockerels. Well, if that's the case I guess I'll take up some other kind. I like the white ones pretty well, they show the soil a little more, but I have only one pen, etc., etc., and there you are.

But who is going to make the sacrifice? I like the pullet line fine. A good pullet bred male looks good to me, and those soft brown pullets that approach nearest the Standard I think are great.

When conditions are so it is doubtful if you get even a *fair* show specimen from the first male and female of any variety at a good show. I think it is time to sit up and take notice.

Aurora, Ill. J. T. ROLFE.

Donaghey's S. C. Reds Have been leading winners of first prizes, silver cups and other specials at Wisconsin's best shows I can start you right or improve your flock. Stock and eggs in season. Free catalog **J. T. Donaghey, Box 117, North Freedom, Wis.**

POWER'S BUFF WYANDOTTES Winners at three **STATE SHOWS.** Write him your wants.
S. A. POWER, - FAIRFIELD, IOWA

White Wyandottes Winners at Indianapolis and Toledo and other important shows. Eggs balance of season only $1 50 and $1.00. To make room for young stock am selling breeders at $1.50 and $1.00 each. Circular free.
GEO. W. BARKDOLL
BOX 218, WEST UNITY, OHIO

Leghorns, Houdans, Rocks.
Leghorns for April 192, to date 649
Houdans " " 174, " 264
Rocks " " 216, " 585
(One Rock pullet broody Apr 16, now setting)
Send for my show record 1908-1909.
H. E. ROGERS 929 MISS. STREET LA CROSSE, WIS...

Partridge Wyandottes Great EGG Layers. Prize Winning Stock
Five Grand Pens Mated.
Send for mating list. One good Cockerel for sale, Price, $10.00. COCKEREL BREEDER
Greer Poultry Yards, Zion City, Ill.

SILVER L. WYANDOTTES of highest QUALITY Eggs from all pens now half price $1.50, $2.00, $2.50. Order from this ad. P. J. SCHMIDT, Gilead, Neb.

ADVERTISERS BARGAIN DEPARTMENT

This department is for special announcements of our advertisers. Readers will find in it each month a number of interesting offers. Buyers should not fail to note them carefully.

After May 15th I will sell eggs from my Chicago and Detroit winners at $2.50 per 13. This is a grand opportunity to get started in Partridge Wyandottes, which are freely acknowledged to be one of the most beautiful and useful varieties. The price is extremely low and my strain of birds is unquestionably one of the very best in the country. I also have a splendid lot of breeding and exhibition birds for sale at about half their value. I will sell the first prize cock at Chicago, last December, for $25.

Dr. C. M. Baskerville.
Mt. Pleasant, Mich.

My breeding pens of Silver Wyandottes contain some of the grandest birds ever bred. They produce winners unfailingly season after season and I am now shipping eggs from all of these pens at just half price, ranging from $1.50 to $2.50 per setting. A few eggs from my choicest birds will place anyone right in the lead with Silver Wyandottes.

P. J. Schmidt.
Gilead, Neb.

I am selling eggs from my choicest matings at half price. Last year numerous winners were hatched from my eggs after June 1st. I also have a number of high-class exhibition males and females at reduced prices and the price will please all who want the best in Barred Plymouth Rocks. Do not fail to get my prices and

PAUL LAFROMBOISE.

Mr. Lafromboise, whose address is Mt. Pleasant, Mich., is the owner of some of the best Partridge Plymouth Rocks and Buff Cochin Bantams in America. He knows how to breed the good ones.

write for free circular. The special bargains I am offering at the present time are too good to be overlooked.

G. Earl Hoover.
Matthews, Ind.

I have forty to fifty choice breeding birds left over after my breeding pens were mated and I will sell these birds at bargain prices. My strain has been bred in line for seven years and the birds I am offering are strong and healthy breeding stock. I breed S. C. and R. C. Rhode Island Reds and my show room record proves the quality of my stock.

F. L. Ober.
Verona, Pa., Route 1.

We can supply customers with something extra choice at the present time in Pekin Ducks and R. C. Reds. There are

"Wonder Lassie." A White Plymouth Rock pullet of remarkable excellence, bred and owned by C. L. Smith, Route 58, New Haven, Conn.

no better flocks in America and my prices are right. We also have eggs to spare from our above matings.

John Batchelor & Son.
Thompson, Ia.

I am giving fanciers an opportunity this month of getting some of the best eggs ever laid. Every one is full of quality and ought to produce a prize winner. They are from my very choicest matings of Rose Comb Reds and Buff Rocks. Prices are reduced far below real value. See my ad.

W. A. Bonner.
Casnoria, Mich.

Eggs from our celebrated strains of S. C. White Leghorns and White Wyandottes will be half price after May 15th. Send for our free circular. If you want the best in these varieties you cannot afford to overlook the bargains we are offering at this time in stock and eggs.

Naumburg & Booth.
1532 W. Bancroft St., Toledo, O.

During the remainder of the season I will sell eggs from my best pens at less than half price, or $1.00 per 15 or $2.00 per 30. There is ample time yet in which to hatch prize-winning Leghorns. My S. C. Brown Leghorns have a show record second to none. My pullet mating pen contains ten hens with an average score of over 94. No better quality can be found.

Ira Ford.
LaGrange, Ind.

THOS. SEYMOUR TOOKEY

1847 TOOKEY . . .
STRAIN OF
"Mammoth" Light, English
"Full Feathered" Dark.....

TOO ROSS MORE KEY

ROSSMORE 1909 . .
BRAHMAS

(Line bred for over sixty years)
Imported English and English-American Houdans. EGGS.
Barred, White and Buff Plymouth Rocks. Order now.
THUNDER MOUNTAIN POULTRY FARM, COLOMA. MICH.

Blanchard's Rose Comb R. I. Reds

Eggs for hatching. Orders booked now for my bargain June Sale of this season's breeders.
A. W. BLANCHARD, BELOIT, WIS.

RICEVILLE POULTRY YARDS
WM. BATHEN, Prop.
RICEVILLE, - - IOWA
Breeder of pure bred poultry. Light and Dark Brahmas, Single and Rose Comb Rhode Island Reds, Barred, White and Buff Rocks. White, Silver Laced, Silver Penciled and Golden Wyandottes. Houdans, White and Brown Leghorns. Toulouse Geese and Pekin Ducks.

S. C. Brown Leghorns White Wyandottes. . . Winners at Kendallville, La Grange, Angola and Goshen Ind. and Grand Rapids Mich. Some Grand Exhibition and breeding males for sale. Scoring 93 to 94½ by Tucker and McClave. Eggs from exhibition matings made up of birds scoring from 92 to 95½, $2.00 per 15, $3.50 per 30.
G. A. GAGE, R. F. D. 6. La Grange, Ind.

Single Comb Brown Leghorns
EXCLUSIVELY
Bred for Size, to Lay, to Win
Scores, 1st Cockerel, 94. 1st Hen, 94½. 1st Pullet 94¾, 1st Pen, 188 5-16. 10 birds, 941¾, McClave, Judge. *Send for Mating List.*
IRA FORD, :: La Grange, Indiana

Patterson's Barred Plymouth Rocks My matings are made up of extra fine selected birds, including my 93 point cockerel by Tucker, also his sire, whose sire and Grand sire were 1st prize winners. My prices are very reasonable, considering the quality of my stock. **Eggs $3.00 and $5.00 per setting.** *E. H. PATTERSON, 1288 So. Division Street, Grand Rapids, Mich.*

White Rocks
The winning and laying kind.
Eggs $2.00, $3.00 and $5.00 per 15.
WIDE AWAKE POULTRY FARM
BOX 1., ARIEL, PA.

Barred Rock Eggs for hatching from 6 grand pens 3 cockerel and 3 pullet matings $3.50 per 15. Stock for sale. Mating list, show record, etc., free. Write
A. S. WEBB
BOX F., - - SANDSTONE, MINN.

Partridge Plymouth Rocks
Exclusively. Stock and Eggs for sale. Send for free catalog.
J. A. HAGEMAN,
BOX P. F., CHARLOTTE, MICH.

White Purity Strain Wyandottes Winners in the hottest competition wherever shown and are sure producers of winners. Bred in line for years. Eggs from carefully selected pens $3.00 per 15.
H. W. Lankford, Box H, Winchester, Ill.

NEWS OF

POULTRY SHOWS & SPECIALTY CLUBS

Notices sent to us by secretaries will be published in this department without charge

To Golden Wyandotte Breeders.

We take this method of extending to you a cordial invitation to become a member of our National Golden Wyandotte Club, realizing that it will be a help and a benefit to you as a breeder of Goldens to have your name enrolled in our list of members.

A catalogue will be published as soon as the data can be collected for it, and will contain a complete list of all members and their addresses who join before July 1. These catalogues will be free to all members and will contain much of interest to all Golden breeders, among which will be articles from the leading breeders of America on the subject of Goldens which will be of interest to the poultry world in general. This catalogue we shall place in the hands of every breeder of Goldens, of every poultry journal, of every poultry judge, and, in fact, in everyone's hands whereby it may be a benefit to the club's members. By sending one dollar now you can become a member of the club with all dues paid to July, 1910. Let me hear from you. W. G. Smith, secretary-treasurer.
Bannock, O.

* *

Washington, D. C.

At a recent meeting of the Columbia Poultry and Pigeon Association it was decided to hold the next Washington Show December 7 to 11, 1909. Plans are already being formed for this exhibition, and as the last one was most successful in every respect it is hoped with the co-operation of the fanciers to make the next the best show ever held in Washington.

A cordial invitation is extended to the specialty clubs to hold their next annual meeting at the national capital, and special inducements will be offered to such as will give the matter consideration. Begin at once to make arrangements to exhibit at and attend the great National Show. For further particulars address Calvin Hicks, secretary, Rockville, Md.

* *

American Black Minorca Club.

The fourteenth annual meeting of the American Black Minorca Club was held at Tacoma, Wash., January 8, 1909. The club's exhibit was one of the largest and best held anywhere during the winter.

Sixty-one new members were taken into the club at the meeting, making in all one hundred and forty-six members who have joined since our annual meeting of 1908. Officers for the ensuing year were unanimously elected as follows: Seth W. Geer, Tacoma, Wash., president; T. M. Harkness, Ashland, O., vice-president; Geo. H. Northup, Raceville, N. Y., secretary-treasurer; Frank McGrann, Lancaster, Pa.; Dr. R. W. Baker, St. Louis, Mo.; W. F. Lindenberg, Fort Wayne, Ind., and O. H. Wilson, Denver, Colo., directors.

Mr. Seth Geer, the newly-elected president, is a hustler and is enthusiastic in Minorca Club work. He sets his task to get 100 members for the club from the Pacific states this year. Eastern members ought to add 200, and mid-west members should add as many. If every member will make an earnest effort to secure one or two, this can easily be accomplished, and it will mean a silver cup for every state instead of the eight which were offered and won this winter.

We are now issuing a new catalogue of the club which will be the finest the club has ever issued. We would like, before going to press with the last forms of the catalogue, to enroll in our list of members every breeder of Single Comb Black Minorcas who is sufficiently interested in the breed to try to improve it, and who will avoid all dishonest practices in business and in the show room. Two dollars sent now pays initiation fees and dues to July, 1910. Send for application blank and particulars to Geo. H. Northup, secretary-treasurer, Raceville, N. Y.

* *

Sylvania, O.

The Sylvania Poultry Association, Sylvania, O., has elected officers for their show next year. This association is a boomer and paid all its premiums in full. From a show of 230 birds in 1908 to 575 birds this year is quite a jump, but the boys are equal to it and are expecting to tear things up next year. They have engaged J. W. Mulinix, W. E. Stanfield and A. H. Emch to place the ribbons for them and they will be placed where they belong. The show will be held January 3-7, 1910. Officers as follows: President, A. R. Chandler; vice-presidents, A. L. Bennett and J. C. Jones; secretary-treasurer, W. B. Harris, Jr.; superintendent, R. A. Barnes; members of executive committee, Dr. J. A. Counter and L. C. Hubbard. This bunch will make things hum. It is also planned to hold a Corn Show in connection with the Poultry Show.

* *

Elmira, N. Y.

The Elmira Poultry Association will hold their next annual show January 11 to 14. They have secured the services of W. C. Denny to place the awards. The Elmira show is one of the good eastern shows which New York breeders should patronize liberally. Full information regarding the show may be obtained by writing to Harry Hays, secretary, Elmira, N. Y.

* *

Black Orpington Club.

Nearly fifty new members have been added to the membership of the club since the last meeting.

The club catalogue is now out and has been sent to all members.

The location of the National Club meet has not yet been decided upon, but will be determined in this way: Every member who sends in a new member will be entitled to one vote for each member so sent in. The show getting the greatest number of votes will get the national meet.

Offers of cups from show secretaries will be announced to members from time to time. One hundred gold medals have been offered the club by Messrs. Greenwood, Brown and Coleman, to be competed for at the shows. All members are being asked to donate cups, and

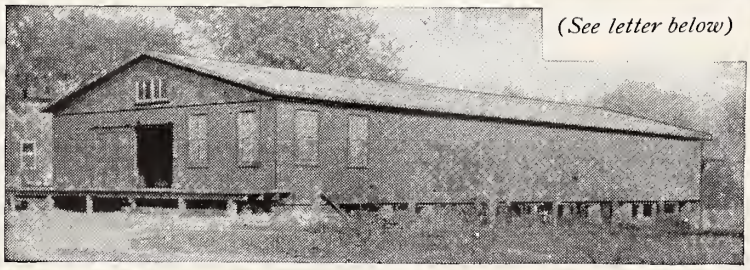

Amatite ROOFING

TRADE B MARK

Colchester, Connecticut, September 4, 1908.

Barrett Manufacturing Company:

Dear Sirs: The Amatite Roofing on my own grain store is giving much better service than I could believe it would at such a moderate price. It is by far the cheapest roofing on the market, when you consider the wearing qualities. Am going to use it on my other building. (Signed) AMOS C. CASE.

This is a type of hundreds of letters which we get regarding Amatite.

It is better made; has better waterproofing material and weighs more per square foot than any other roofing of the same price.

And Amatite has one distinction which makes it stand out above all others—it has a *real mineral surface* which does away entirely with painting.

No other ready roofings compare with it from the standpoints of low cost, no maintenance cost and absolute protection. Sample and Booklet on request.

BARRETT MANUFACTURING COMPANY

New York, Chicago, Philadelphia, Boston, Cincinnati, Minneapolis, Cleveland, St. Louis, Pittsburg, New Orleans, Kansas City, London, Eng.

SEND FOR BOOKLET

WRITE AT ONCE

many very valuable ones will be offered at the national and state meets.

Initiation fee of $1 will be remitted for the next 30 days, and only annual dues will be charged to new members who send their applications in at once with $1. Catalogues will be sent free to all new members; also, their names will be inserted free in the club directory. Milton W. Brown, secretary-treasurer, National S. C. Black Orpington Club, Sta. L, Cincinnati, O.

* *

Buff Orpington Breeders—Attention!

The National S. C. Buff Orpington Club is now the largest and strongest specialty club in the world and has on its membership roll every breeder of note. Last year the club met with the greatest of success in giving five large branch shows and intends to continue this policy the coming season. These shows are held in the following sections: Eastern, central, mid-west, western and southern. They comprise all the states and territories of both United States and Canada. These shows are selected by a vote of the members in each section, and any show making a suitable offer has the privilege of being placed on the election ballot. The show receiving the largest number of votes secures the big meet. Each of the members is urged to send the name of some show you are interested in, with the secretary's name, and the secretary of your club will, in return, correspond with these associations and later leave the matter to the final vote. The club still has a large number of 1909 catalogues left and while they last they will be sent prepaid to anyone interested in Buffs for 10 cents a copy. Will R. Schadt, secretary.

Goshen, Ind.

* *

Memphis, Tenn.

The Tri-State Poultry Association has been organized at Memphis and the first annual show will be held at the Tri-State Fair, September 28 to October 9. It is the intention of the promoters of this show to make it the biggest in the South. Large cash premiums and valuable trophies will be offered. There will be a new building and all conveniences for the holding of a metropolitan show. Among the special features will be an incubator contest open to the world. The association is composed of representative breeders to the number of nearly 150, representing all sections of Arkansas, Mississippi and Tennessee. Memphis has not had a poultry association in several years and there is an excellent field for the new organization. Premium list and full particulars may be obtained by writing to C. L. Baker, assistant secretary, Memphis, Tenn.

* *

Taylorville, Ill.

The Christian County Poultry Association has been reorganized and placed upon a solid foundation. The next show will be held at Taylorville, December 1 to 4, with J. M. Rapp as judge. Breeders who exhibit at Taylorville next season will find the show to be a first-class one in every respect. C. A. Moxley is secretary.

* *

Elyria, O.

The next show of the Lorain County Poultry and Pet Stock Association will be held at Elyria, O., January 4 to 8, with Keller and Feil as judges. The officers of this association are hustlers, and the show will, as usual, be a most successful one. Premium list and other information may be obtained by writing A. J. Laundon, secretary.

* *

Judges at Alaska-Yukon Exposition.

The following judges have been selected to officiate in the poultry department of the Alaska-Yukon Pacific Exposition September 27 to October 6th. Geo. D. Holden, Sharpe Butterfield, F. H. Shellabarger, W. C. Ellison, Chas. V. Keeler, Henry Berrar and S. T. Campbell. The pigeons will be handled by Wm. Stonehouse. Full information regarding the show may be obtaine by writing to J. L. Anderson, Supt., Poultry Dept., 1902 N. 40th St., Seattle, Wash.

Elmore, Ohio.

The dates of the Elmore, Ohio, show for next season are December 28th to 31st. This association held an excellent show last season and prospects are even brighter for the future. The secretary is Geo. A. Weis, Elmore, Ohio.

* *

Winfield, Iowa.

The Winfield Poultry and Corn Association will hold their annual show December 7th to 10th. The premiums will be much larger this year than in any previous year and there is an exceedingly large number of specials, including several cups, among which is the Governor's cup. Much interest is being taken in the show by all breeders and this will be one of the best shows of the season. Judge Dagle of Richland, Iowa, will place the awards. Russell Canby, Winfield, Ia., is secretary of the show.

* *

Richland, Iowa.

Fanciers in the vicinity of Richland, Iowa, met recently and organized a live association with the following officers: L. Mills, president; J. W. Hallowell, vice-president; W. H. Davis, secretary; John Allen, treasurer; Wm. Jones, superintendent. Judge Dagle was selected to judge the show, which will be held December 14th to 17th, and it will be an excellent one in every respect. Unusual large cash prizes will be offered and breeders from a long distance will be justified in sending their best birds.

* *

Meridian, Miss.

The Meridian Poultry and Pet Stock Association has secured the services of Judge F. J. Marshall to place the awards at their show, December 13th to 18th. The Association is sparing no expense to make this the banner show of the south and they solicit the support of all southern breeders. Liberal cash and special

Buy Good Eggs and Raise Prize Winners

YOU are going to place your order for eggs with the breeder that will give you the best quality for the money. I have this best quality, because I have some of the grandest specimens in America. They are the noted Regal quality, the kind that has won the highest honors in the show room.

The Best White Wyandotte Record

Was made at Guelph the "Madison Square Garden" of Canada, where the celebrated Regal Strain, made a record never before surpassed. First Cock in a class of 37 and second Cockerel in a class of 55 are in my pens. My best winning was at

Indianapolis, Indiana, the Quality Show of America

First Cock and first Pullet on an entry of three birds. Medal for best Cock, medal for best Pullet, only exhibit or winning two first prizes in this class. A noted record indeed, when it is considered that my competitors scoured the country for birds to win at this show. **My breeding pens will contain winners at Guelph, Canada, Chicago, Indianapolis, St. Paul, New York State Fair, Illinois State Fair, and Downers Grove.**

Eggs from the Grandest Pens Ever Mated, $3.00 and $4.00 per Setting

Send for mating list describing all my pens.

GEO. MARTIN KLINE

Box 64, :: :: :: DOWNERS GROVE, ILLINOIS

prizes will be offered. Write for premium list and other information to Fred Roy Ziller, Secretary, Meridian, Miss.

✲ ✲

New Holstein, Wis.

The seventh annual exhibition of the Eastern Wisconsin Poultry and Pet Stock Association will be held at New Holstein, Wis., January 6th to 10th, with T. M. Campbell, Darlington, Ind., as judge. The officers and all the members of this Association are working hard to make the coming exhibition a banner show. Liberal cash prizes will be offered and silver cups will be offered in many of the leading varieties. Mr. H. H. Greve, Secretary, Chilton, Wis., will answer all inquiries regarding the show. Mr. A. Stransky, Chilton, Wis., is president of the Association for this year.

✲ ✲

Huntington, Ind.

The Wabash Valley Poultry, Pigeon and Pet Stock Association will hold their next show January 18th to 22d at Huntington, Ind. Our readers will find it to their interest to place this show upon their list and send names and addresses to Harry I. Young, Secretary, 751 Charles St., Huntington, Ind., for premium list and other information. Ira C. Keller, Prospect, Ohio, will judge the show.

✲ ✲

American Polish Club Catalogue.

The American Polish Club has issued the most interesting annual year book, which should be in the hands of all lovers of the Polish fowls. It is profusely illustrated with half-tone pictures of birds and breeders and contains considerable information relative to this breed. A copy of the book may be obtained free of charge by writing to M. V. Caldwell, Secretary, Lisbon, Ohio.

✲ ✲

Black Orpington Club Prizes.

The managers of poultry shows are hereby notified that a silver cup will be offered at any show where ten members of the club compete. National cups will be offered at the National show, the location of which will be determined by the new members and by the present members who secure new ones. State and district cups will be offered in the same manner. Medals will be offered by the president and secretary-treasurer to all shows under certain conditions, details of which may be obtained by writing to the undersigned. We still have a limited number of club catalogues left which may be obtained free of charge by members. The price to others is 10c per copy. The dues in the club are $1.00 per year, with initiation fee free until October 1st, when it will again be exacted and $1.00 will be charged each new member in addition to dues. Application for membership must be sent to the undersigned.

MILTON BROWN.
Cincinnati, O., Sta. L.

✲ ✲

Allentown, Pa.

Allentown will again hold one of the biggest fall shows in the country this coming season. Mr. W. Theo. Wittman, who as superintendent so successfully manages this large and important show each year writes us that even at this early date plans are being perfected for next season's event. Special effort will be made to interest Western breeders. It will be to their interest to bear Allentown in mind and get in touch with Mr. Wittman for details later on.

✲ ✲

American Plymouth Rock Club

I find that the impression has gone abroad that this Club is doing little to further the interests of Barred Plymouth Rocks. That there be no misunderstanding, let me state two things that have been done the past season. It has offered ribbons at nearly one hundred shows and many of them have been delivered. The remainder will be delivered just as soon as the official reports are made to the Secretary. It has also offered cups in every state where there are ten members paid up in full. These will be delivered in good time.

The members who attended the meeting at Boston were earnest and business like in conducting the proceedings. Active, earnest, workers were elected to fill each and every office. The list of officers follow:

Pres., C. H. Welles, Stratford, Conn.; Vice-Presidents, M. W. Baldwin, Dr. O. P. Bennett, B. S. Davis, W. F. Fotterall, M. S. Gardner, C. H. Latham, J. F. Anderson, Seattle, Wash., Supt. of Poultry at the Alaska-Yukon Exposition. Secy-Treas., A. C. Smith.

It was voted to drop all members two years in arrears from membership after thirty days notice.

The Treasurer's report showed that the Club had money enough to pay all its bills and a small balance.

It was voted that, hereafter, a show must have at least three members competing to be allowed the Club ribbons and each state must have at least twenty members to be eligible to one of the Club's cups. The matter of a Club Catalogue was brought up and it was the sentiment of the meeting that a Club Catalogue was needed and that one would be issued, provided that enough advertising can be procured to pay expense of printing and posting. This catalogue if issued will be sent free to members but will be sold at a price to non-members. A Club quarterly may be issued on the same general plan.

It was voted to donate a $25.00 Silver loving cup to the Alaska-Yukon Exposition to be awarded for the best cock, hen, cockerel, pullet shown by a member of the Club in good standing.

All breeders of Barred Plymouth Rocks are invited to join the Club. Membership fee and dues $1.00 a year. All members in arrears are particularly invited to "pay up."

A vote of thanks was passed to the officers of the past year.

A. C. Smith, Secy-Treas.

✲ ✲

Ithaca, Mich.

The Gratiot County Poultry and Pet Stock Association will hold its next show December, 7th to 10th at Ithaca, Mich. The judges are Otto and Wise. Mr. E. J. McCall, Ithaca, Mich is Secretary of the Association.

✲ ✲

National Bantam Association

The 1909 year book of the National Bantam Association is being mailed to members and to all fanciers of Bantams who send 5 cents in stamps to Geo. L. Young, Secretary, 349 11th street, Brooklyn, N. Y. The book contains much valuable information to breeders of all varieties of Bantams and should be widely circulated.

✲ ✲

Oakland, Cal.

The Alameda County California Poultry Association will hold their next annual show at Oakland, November 22-27, 1909. W. C. Denny, of Rochester, N. Y., has been engaged as judge. Mr. A. Norton is assistant secretary.

✲ ✲

Reading, Pa.

At a recent meeting of the Reading Poultry and Pigeon Association the following officers were elected: Edmund B. Ulrich, president; H. C. DeTurk, vice-president; W. Harry Orr, treasurer; C. H. Glass, secretary. The Reading show will be held December 7th to 11th, inclusive, and the association will make a special effort to have their departments largely represented in the way of entries, and will offer every inducement possible to the exhibitors.

✲ ✲

American S. C. Brown Leghorn Club.

The above club has recently issued a new catalog, copy of which will be mailed to all of our readers who write to the Secretary-Treasurer, E. W. Staebler, Rfd. 1, West Park, Ohio. The book contains information that will prove of interest to all Brown Leghorn breeders.

✲ ✲

Crookston, Minn.

At the annual meeting of the Northern Minnesota Poultry Association the following officers were elected: President, J. Sangstad, Climax, Minn.; vice-president, C. E. Brown, Crookston, Minn.; secretary-treasurer, Mrs. F. C. Mitchell, Crookston, Minn. The next show will be held December 16th to 20th, with D. E. Hale as judge. Last year's show was a record breaker and it is anticipated that the coming show will be the largest in that part of the state.

✲ ✲

Womelsdorf, Pa.

One of the new associations which bids fair to be a lasting and prosperous organization is the Womelsdorf Poultry, Pigeon and Pet Stock Association, of Womelsdorf, Pa. The preliminary meeting was called by several poultry enthusiasts last November at which time an organization was effected with twelve members. The following officers were elected: M. S. Weidman, president; W. A. Ruth, vice-president, Chas. B. Leinbach, secretary; Erwin W. Althouse, treasurer. The association now consists of sixty-two members, and arrangements are already being made for holding the first exhibition, the dates of which will be November 30th to December 4th.

✲ ✲

Defiance, Ohio.

The following officers have been elected by the Defiance Poultry and Pet Stock Association: President, Michael Zigler; vice-president, John Storck; treasurer, F. A. Goddard; superintendent, E. F. Lamb, and secretary, S. C. Decker. The dates for the next show are January 10th to 15th with J. C. Lengas as judge.

✲ ✲

Portland, Ore.

The annual show of the Oregon State Poultry Association will be held at Portland, December 8-15, 1909. By a practically unanimous vote it was decided to have the show judged by comparison. This association holds one of the best shows on the Pacific coast, and, though they have aimed high, the members will doubtless realize the high ideals they are working to attain as they are working hard and in harmony for the good of the association as a whole, instead of individual interests, as is frequently the case. J. E. Windle, of Lents, Ore., is secretary. W. C. Denny, of Rochester, N. Y., has been re-engaged as judge.

✲ ✲

The American Houdan Club.

The annual meeting of the American Houdan Club was held in Mechanics Hall, Boston, Mass. Jan 15th, 1909, in connection with the Boston Poultry Show. Matters of interest to the members of the club, and all Houdan breeders were discussed. It was decided that a club catalogue should be issued, and all Houdan breeders not already members of the club should join at once, and have their names in the list of members to be published in the catalogue. Arrangements were made for offering State cups, and ribbons to be competed for by the club members.

The following officers were elected: President, John T. Heizer, Columbus, Ohio, Vice President, James Abernethy, West Pembroke, Maine; Secretary-Treasurer, Daniel P. Shove, Fall River, Mass.; Executive Committee, E. L. Smith, Springfield, Mass., C. E. Arnold, Babylon, L. I., N. Y., John Baber, Lawson, Mo.

The American Houdan Club was organized in 1898, and has no connection with any other organization that bears the name of the Houdan.

Further information regarding the club and its objects will gladly be given by the secretary, or any of the officers.

✲ ✲

Grover Hill, Ohio.

The dates of the next Grover Hill show are January 18th to 21st. Great interest is being taken in this association by the members and the coming show will, undoubtedly, be an excellent one in all respects. W. H. Pletcher is secretary of the association.

PRESERVE EGGS
THE "QUALITY" WAY
AND GET RICH!

We have placed eggs preserved the "QUALITY" way for six months, in an incubator and run it to 104 degrees for a week when upon breaking them every egg was found to be perfectly palatable. The 'Quality' way is the cheapest and best egg preserving method known to science. By mail for 25 cents in stamps if you mention this paper.

EMPIRE COMPANY,
868 Ellicott Square, BUFFALO, N. Y

Kankakee, Ill.

The next exhibition of the Kankakee Poultry and Pet Stock Association will be held June 10-15, 1910. Chas. McClave will do the judging. Mr. E. P. Vining, Route 4, Kankakee, Ill., is secretary.

South Haven, Mich.

The fourth annual exhibition of the West Michigan Poultry and Pet Stock Association will be held in South Haven, Mich., December 14-18, 1909.

The association is looking forward to a larger show than that of 1908 and has secured Oscar Herbster to place the awards.

Cash prizes and special premiums are put up as inducements, as well as cups and the usual ribbons. Our association offers the largest cash prizes of any show of its size in the United States, these being in proportion to the entry fees, which are 15 cents for single birds and 50 cents for pens.

MARSHALL H. MACKEY,
Secretary.

Columbian Plymouth Rock Club

A well attended meeting of the American Columbian Plymouth Rock Club was held at Madison Square Garden, Thursday afternoon, December 31, 1908, and the following officers re-elected for the ensuing year: President, D. M. Green, Syracuse, N. Y.; vice-president, F. M. Clemans, Mechanicsburg, O.; secretary-treasurer, E. B. Andrews, 9 West 17th street, New York.

Matters of much interest to the club were freely discussed and acted upon, and several new names added to our membership. Much enthusiasm was shown and a very bright future predicted for both the variety and the club, based on the rapid strides Columbian Rocks are making in popular favor and the splendid progress of the club since its organization a year ago. Every member present will say it was good to have been there. The club expects to double its membership during the year, and to this end we would like to hear from everyone interested in this variety.

E. B. ANDREWS,
Secretary-Treasurer.
9 West 17th St., N. Y. City.

To Illinois Barred Rock Breeders

The fact that Illinois has a greater number of Barred Rock breeders than any other state in America appealed to those present at the Illinois State Show January 7, 1909, that the time was ripe when every breeder of the state should be asked to become one of us so that we may unitedly keep the Barred Rock in the forefront of all standard varieties in the future as in the past. This we can with all confidence do, provided we can enroll the name of every breeder, no matter whether he breeds many or few. Join us. We can be of mutual help as well as instill new life into the national club. It takes work, skill and close study to produce quality Barred Rocks; no others are worth spending time on. As members of this organization, through an annual catalogue we will give an exchange of views, up-to-date methods on all subjects pertaining to bringing this variety to greater perfection, as well as maintaining their popularity.

We organized with 21 charter members and are adding others right along. The membership fee is $1.00 annually, and this fee entitles you to compete for all premiums up to January 15, 1910.

W. F. BLACK,
Secretary-Treasurer.
Walnut, Ill.

American Polish Club

The annual meeting of the American Polish Club was held at Boston, Mass., during the late Boston show and the following officers were elected for the ensuing year: President, Chas. L. Seeley, Afton, N. Y.; general vice-president, Albert J. Braun, Syracuse, N. Y.; secretary and treasurer, M. V. Caldwell, Lisbon, O.; assistant secretary, George W. Trent, Wilmette, Ill.

The executive committee was also selected and 23 state vice-presidents were appointed.

We have just issued for 1909 one of the finest club catalogues ever put out by any specialty club, a copy of which should be in the hands of every breeder or lover of the Polish fowls.

Our club is growing at a rapid rate, and if not a member you should send a dollar and become one at once. We received 54 new members the past year. If interested, you should send at once for club catalogue (enclosing stamp), which can be obtained by addressing M. V. Caldwell, secretary and treasurer, Lisbon, O., or George W. Trent, assistant secretary, Wilmette, Ill.

Cardington, Ohio

The Cardington Poultry Association held its annual meeting, electing officers, settling up the business of the past year, and selecting the judge for our fourth annual show, to be held January 12-16, 1910, with S. B. Johnson as judge. Our last show was a grand success and leaves money in the treasury for the coming year.

The officers are: H. M. Gates, president; A. C. Hart, vice-president; D. J. Babson, secretary and treasurer; F. H. Chase, assistant secretary; F. M. Curl, superintendent.

The Buff Rock Club

The annual meeting of the American Buff Plymouth Rock Club was held at Greenville, S. C., January 14, 1909.

The following officers were elected for the ensuing year: Executive committee—C. W. Fowler, president, Smyrna, Ga.; Dr. C. W. Coolidge, Bristol, N. H.; H. P. Mason, Fayette, Mo.; John W. Poley, Royersford, Pa.; Wm. A. Stolts, secretary-treasurer, Indianapolis, Ind. District vice-presidents—Central, John L. Waddell, Decatur, Ill.; southwestern, Thos. B. Elliott, St. Louis, Mo.; eastern, F. G. Bean, Collegeville, Pa.; New England, E. A. Willis, Brockton, Mass.; southern, C. T. Fallin, Greenville, S. C.; northwestern, Peter Hove, Stanhope, Ia.; Pacific coast, D. J. Beinhart, Kennewick, Wash.

Lititz, Pa.

At a meeting of the Lancaster County Poultry, Pigeon and Pet Stock Association, Lititz, Pa., held on February 24, 1909, it was decided to hold our fifth annual exhibition at Lititz, Pa., from December 27, 1909, to January 1, 1910, with Mr. Charles T. Cornman, Carlisle, Pa and others as judges.

The association is putting forth the greatest effort possible to make the Lititz show the biggest, in number of entries and quality of birds, in Pennsylvania.

JAMES H. BREITIGAN,
Secretary.

Buff Leghorn Club Catalogue

This Club has just issued a neat, well printed and illustrated 64-page catalogue, telling all about their favorite breed, and nothing but the good and bad points about the Buff Leghorn can be found in this book. It is worth 25 cents to any person who is just beginning in the poultry business, but will be mailed free to any person addressing Geo. S. Barnes, Sec., Battle Creek, Mich.

To Langshan Breeders

Our annual meeting was held at Indianapolis, February 4, 1909. The attendance was good and a lively interest in all the affairs of the organization was very manifest. All reports from all sources show the club to be on a sound basis, financially and otherwise. We have awarded a large number of cups and club ribbons in a number of states and expect to increase this very largely in another year. We are amply able to take care of deserving breeders everywhere. The thing we want you to do is to give us a chance. If you are not a member we want you to join, not that we want your dollar so much (although we have to have funds to pay expenses) as we want your influence. And it will help you to join. It gives you good standing and reputation. Send in your membership as soon as you can, so that your name may appear in the list of members which will be published in our annual year book when issued. While the club at its organization was of necessity local, it is rapidly becoming national in fact as well as in name, and during the next year we expect to make it absolutely so; and to breeders in other states we want to suggest that to this end you interest yourself as much as possible in the club's affairs. At this meeting the following officers were elected: President, J. W. Moore, Cambridge City, Ind.; vice-president, Oscar W. Payne, Scranton, Pa.; secretary-treasurer, M. S. Barker, Thorntown, Ind. Board of directors: G. W. Wilkins, Atlanta, Ind.; Napoleon J. Barnes, Pine Grove, Ky.; Nelson Rice, New Market, Ind.; E. B. McCormick, Letts, Ia.; Phil

Line Bred Barred Plymouth Rocks Winners at Columbia City, Goshen, La Grange and Angola, Ind., Montpelier, Ohio, and Grand Rapids, Mich. Four Grand pens mated for my egg trade of 1909, which contain the very cream of the males and females, that I have produced in the past three years, and comprises the choicest collection I ever owned. Eggs $3.00 per 15, $5.00 per 30. :: :: :: ::

HARRY W. PRICE. R. F. D. 2., La Grange, Indiana

Barred Plymouth Rocks :: Pullet Line

At Cleveland, O., Jan., '09, won 2 Pullet & Special on Shape
At Nashville, Tenn., Dec. 1908, won 1 and 5 Pul. 1 Hen, 1 Pen
Stock For Sale—A Few Very Fine Pullet-Bred Cockerels
Eggs During The Season
Stock the Best and Prices Reasonable
Mrs. Harvey H. Miller, Louisville Road, Canton, Ohio

LANG'S S. C. BROWN LEGHORNS Have won over 200 prizes in the past 19 years at the principal shows of the west, are also known as regular egg machines as they lay all winter. EGGS from six grand pens. cockerel and pullet matings $1.50, $2 and $3 per 15. Send for circular which is free.

C. F. LANG, - - LA CROSSE, WIS.

LIVINGSTONE'S S.C. BROWN LEGHORNS Won 3 prizes and 3 club specials on 4 entries at Chicago, Dec. 1908 and at the great Elgin show again won Silver Medal or best individual in show, making two years in succession; also 2nd cock; 1st cockerel, 2nd hen, 2d pen, 3 club specials, one for best striped male, score 95 in the largest score card show in the country, the only method to buy stock by. Get in line for the best and surprise your competitors by buying eggs or stock. Mating list for the asking now ready. Please write your wants, trapnests used throughout.

STOCK AND EGGS FOR SALE.

C. F. LIVINGSTONE, - - CARPENTERSVILLE, ILL.

Registered Scotch Collies bred by Champions

Anthes, Columbia City, Ind. I shall be glad to hear from you at any time concerning the Black Langshan Club and its interests.

M. S. BARKER,
Secretary-Treasurer.
Thorntown, Ind.

Upper Sandusky, Ohio.

The next show of the Upper Sandusky Assn. will be held Dec 7 to 11, 1909. They have one of the finest show rooms to be found anywhere and exhibitors are always given a fair deal in every respect. W. C. Pierce has been engaged as judge. I. P. Cammarn is secretary.

Berea, O.

The fourth annual show of the West Cuyahoga County Poultry Ass'n at Berea, O., Feb. 3d to 5th, was a great success in every way. The quality of the poultry was quite remarkable and called forth many comments from visitors. One thing noticeably absent was the "kicker." If he put in an appearance at all no one knew it and he certainly found no roost to light upon.

Many home exhibitors were surprised to find themselves up against winners from Madison Square Garden, Boston, Cleveland and Cincinnati, but there were others surprised. The winner at the big show was surprised in many instances to find himself taking second and even third place under birds raised at home. In every class the competition was sharp and no inferior birds went away with a blue ribbon.

The association has good reason to be proud of the exhibition and surely feel that no one was robbed of his gate fee. The association will spare no effort to make the next show larger and better and invites the hearty co-operation of all fanciers in this neck of the woods.

Marietta, O.

At the annual meeting of the Ohio Valley Poultry Association, the following officers were elected for the present year: President, Prof. F. P. Wheeler; Vice President, H. G. Chamberlain; Secretary and Treasurer, F. C. Snodgrass; Assistant Secretary, W. H. Smith; Board of directors, A. M. Farlow, W. T. Buell, J. H. Oliver, P. C. Treadway, O. R. Ballard. S. T. Campbell of Mansfield, O. was selected to judge the next show which will be held January 10th to 15th, 1910.

This year's show was a record-breaker and it is anticipated that the one next year will be the largest in this part of the State.

Winsted, Conn.

The Western Connecticut Poultry association, Winsted, Conn., at its annual meeting, voted to hold a show at the town hall in Winsted, Dec. 8, 9, 10 and 11. Officers were chosen as follows: President, H. P. Deming; First Vice President, G. L. Foskett; Treasurer, F. D. Hallett; Secretary, L. C. Capewell; Assistant Secretary, H. B. Deming; Executive Committee, H. A. Rathbun, chairman, Roscoe Young, A. C. Griffin, E. W. Rouse, S. E. Bunnell; Vice President, E. B. Parsons, E. A. Nellis, A. P. White, Le Roy Hurlbut, C. E. Hunt, N. A. White, William W. Lowerre, E. O. Peck, L. T. Moses, E. L. Gay, J. H. Holbrook, Frank Perall, B. J. Hunt, Andrew Reed, G. G. Girard, William Auckland, S. V. Beckwith, G. E. Manchester, G. S. Rowe, J. D. Bishop, Torrington; F. M. Chapin, Pine Meadow.

The National Partridge Wyandotte Club.

At the recent Chicago and Detroit Shows, the matter of the condition of the "Partridge Wyandotte Club of America" was the subject of considerable discussion, by the Partridge Wyandotte exhibitors. The very unsatisfactory manner in which the affairs of the Club have been managed, and the fact that the Club has been conducted for the benefit of a few of its members and not for the benefit of all have decided these breeders to take steps towards the organization of a club that will have the interests of all breeders of this grand variety at heart.

The great majority of the members of the old club have dropped out, because of the above conditions, which means that at present there is no representative club. All, with the exception of one or two of the most prominent exhibitions of the country, have been unable to secure specials or favors of any kind this season—and this also has been the cause of considerable dissatisfaction.

It is the aim and object of the new club to promote the recognition of this variety, and further the interests of all its breeders. Next season the Club will offer some specials worthy the winning, and hold its meeting at one of the large shows of the middle west. This to be arranged later.

The hearty support of all those interested in the advancement and improvement of Partridge Wyandottes, is most earnestly desired; also any suggestions that may be offered will be welcomed and given due consideration.

The membership fee is $1.00 with application for membership and $1.00 for the year's dues; the dues being $1.00 a year.

If you are in sympathy with this movement, and will give it your support by becoming a member and doing what you can to make it what it should be—one of the largest and best Specialty Clubs in America—kindly advise the secretary.

C. E. GEORGE, President,
Union City, Michigan.
WM. ERFURTH, Sec'y-Treas.,
South Chicago, Illinois.

Central New York Single Comb White Leghorn Club.

At the New Berlin, N. Y. Poultry Show, held Jan. 26-29, 1909, the breeders of S. C. White Leghorns met and formed a club for the purpose of advancing the interests of the breed. We aim to offer ribbons and specials at every show in Central New York and desire to have every breeder of S. C. White Leghorns join the club and help to make it a success. The membership fee is $1.00. Harry Parker, Sec'y, Burlington Flats, N. Y.

Minneapolis Will Use the Score Card.

Perhaps Poultry Fancier readers would be interested in knowing the result of the vote taken by the Minnesota State Poultry Association on the question of the choice of the method of judging at Minneapolis; "score card" or "comparison," as expressed by each individual exhibitor. The vote was as follows: For score card 88, comparison 18, not voting 25, total exhibitors in attendance 131.

This shows that the Minnesota fanciers still believe that the score cards are of some value to them. Our next show will be held Jan. 12 to 18, 1910 at Minneapolis, with Judges Geo. G. Holden, F. H. Shellabarger and C. H. Rhodes handling the "score cards."

The same liberal cash premiums and several silver cups will be offered

CHAS. O. JOHNSON, Sec'y-Treas.

Rhode Island Red Club Meeting.

The annual meeting of the Rhode Island Red Club of America was held at Madison Square Garden, New York, December 31, 1908, at 2 P. M. with 60 members present. The officers elected for the ensuing year were: President, Robt. C. Tuttle, Hartford, Conn.; Vice President, Irving A. Sibley, South Bend, Ind.; Sec'y-Treas., Geo. P. Coffin, Freeport, Maine; Executive Committee, Lester Tompkins, Concord, Mass.; Geo. W. Tracey, Kinderhook, N. Y., Reese V. Hicks, Topeka, Kans., Hon. C. M. Bryant, Boston, Mass., I. L. Whitmyre, Schenectady, N. Y., D. W. Rich, Mt. Pleasant, Iowa, W. P. Craig, Pittsburg, Pa., A. U. Dilley, Wrentham, Mass., M. M. Offett, Cleburne, Texas; Election Commissioner, Sinclair Smith, New York, N. Y. It was voted that in the future the election of officers and selection of place of meeting be done by mail ballot under same rules as the A. P. A. elections. The standard was discussed and it was voted unanimously that the A. P. A. Revision Committee be advised that the club desires no change in the present standard for color or shape as published in Red Hen Tales. The report of the sec'y-treas. showed the club to be in a healthy condition. 545 new members joined the club during 1908. All members whose dues for 1908 were not paid were dropped from membership, leaving a total paid membership of 1,328 representing 48 states and 5 foreign countries, so that today the club is the strongest specialty poultry organization in the world with the largest paid membership. The present show season the club has offered 48 State cups in 32 states, 16 states having two cups each and 16 having one cup. Sets of eight club badges were offered at 250 shows and $150 in cash specials at New York, Kansas City and Washington. The reports from the shows, with a large increase in the number of Rhode Island Reds on exhibition indicates the widespread popularity of this famous breed. The 1909 edition of Red Hen Tales has just come from the press and will be in great demand by all those who are interested in Rhode Island Reds. The price of the book to non-members is 25 cents a copy, postpaid. Membership in the club is $1.00 per year. Geo. P. Coffin, Sec'y. Freeport, Maine.

My Fifth Prize Barred Rock Cockerel that won his ribbon at Chicago Coliseum, December 1908, in a class of 29 Barred, Rock Cockerels entered by leading breeders of the West, heads my Pen No. 1. Mated to females sired by the First Prize Cock bird of the Chicago, December, 1908 show. My Pen No. 2 is headed by a son of the First Prize hen of the same show, mated to some fine hens, three of which have been Chicago Winners. Both of these pens were mated for me by one of the leading Barred Rock breeders of the Central West. I also have other pens of high quality. Send for my booklet, "Some of the best Barred Rocks in the West" and mention my ad, No. 2

ODE L. RANKIN, - - - - - MAYWOOD. ILL.

BURHANS' BARRED PLYMOUTH ROCKS are the result of scientific line breeding. My male line is the same strain that is winning a greater percentage of prizes at the leading shows than all others combined. If you are in need of a breeding male or show bird, or a cockerel bred pullet or hen on which to found a male line I can supply you such quality as other breeders reserve for themselves. The "Quality" Rocks know no equal.

AMOS D. BURHANS, - - WATERVILLE, MINN.

Catalogue for stamp that tells you how to produce the best for yourself.

ONEIDA STOCK FARMS JOHN J. YELTON, MGR. ONEIDA, N. Y.

Breeders of prize winners from winners at New York, Orange, Newark and Patterson, N. J.; also at Utica, Herkimer, Little Falls, Canastota, N. Y. Our **R. C. REDS** won as many firsts as any breeder at New York State Shows and our quality is the best. Solid red, standard size and shape. We have an unlimited supply of **EGGS** in Reds, White Wyandottes and White Leghorns. We breed the following varieties all farm raised. Will fill **all orders at once.**

Buff Orpingtons, Rocks and S. C. Leghorns, White Orpingtons, Wyandottes and S. C. Leghorns. R. C. Black Minorcas, R. and S. C. Reds, Indian Runner and Pekin Ducks.

Our R. C. Reds won at Utica 1908 1st pullet, at Little Falls, 1st pullet, 1st, 4th cockerel, Herkimer 1909, 2nd cockerel, 1st pullet, 1st pen. S. C. Reds winners at Utica, Herkimer and Oneida, N. Y.

We will give you satisfaction. Catalog free. All **EGGS** $2.00 per 15, $5.00 per 45, $10.00 per 100. Leghorn eggs $6.00 per 100.

A Visit to Quality Hill Poultry Yards

BY LOUIS A. STAHMER.

While attending the Illinois State Show this year at Springfield I met Mr. F. A. Bennett of Canton, Ill. As he was about to issue a new catalogue he asked me to make a few illustrations for him. After the show I went with him to his place to make some photos of his yards, poultry houses, etc. I had noticed his advertisements in the different journals and had also made one or two illustrations for him before but as I had never seen his place I expected to see about an average poultry fancier's yards. Great was my surprise when instead of this I saw a "Poultry Plant" (note I say PLANT) that will compare with the best of them and as far as the quality of the stock goes will say, that I honestly believe that Mr. Bennett could send birds to a number of shows at one time entering a bird for every prize offered and still have enough birds left at home that the majority of fanciers would call "A. No. 1." Few men have gone to greater expense and time in perfecting a breed than have the Bennetts. The type and color alone they have succeeded in breeding into their Rhode Island Reds is noteworthy. I did not see an off colored, mealy, chocolate necked bird on the place; every bird fairly glistened with vigor and health. There is nothing to be wondered at then, that the many first prizes at the leading shows which their birds have won for them, have been strictly on merits and the man or woman who buys eggs or stock from them will get "quality" that cannot be duplicated anywhere in this country. What we have said about the R. I. Reds applies also to the many fine Barred Rocks they are breeding. The straightness and regularity of the barring together with snappy color forming that so much desired "ringy" appearance and which is visible at the first glance, have won many a first prize for them.

Prospective customers either intending to improve their own stock or start up with R. I. Reds or Barred Rocks, will do well by sending for this firm's new catalogue. One feature about this catalogue and what one does not generally find in other catalogues is that the birds are shown "just as they are." No artificial retouching such as improving the shape, etc., on the photo was resorted to. If you are looking for eggs that will produce as good stock as it is possible to buy, write for their new illustrated catalogue. Address Quality Hill Poultry Yards, Canton, Ill., and mention having seen this article in POULTRY FANCIER.

IDEAL ALUMINUM LEG BAND
To Mark Chickens
CHEAPEST AND BEST
12 for 15c; 25—25c; 50—40c; 100—75c.
Sample Band Mailed for 2c Stamp.
Frank Myers. Mfr. Box 68. Freeport, Ill.

Long's Orpingtons
Stock and eggs at half price
E. M. LONG, Box P. F., Osceola, Ind.

CHAMPION PARTRIDGE WYANDOTTES
Chicago, Detroit and Toledo winners. Choice STOCK for sale. EGGS $2 50 per 13 for balance of season. Circular.
DR. C. M. BASKERVILLE, Mt. Pleasant, Mich.

SPECIAL DISPLAY ADS

Ads will be inserted in this department under the following conditions: The size shall be uniform, each ad occupying three-quarters of an inch single column. Each advertiser to use the same space each month. Ads may be changed every three months if desired. No ads will be inserted for less than twelve months. The cost is $10 per year. Payment strictly in advance. No exceptions to this rule. The price is made exceptionally low on this account.

Barred Plymouth Rocks
I have 6 yards mated. 3 for cockerels, 3 for pullets. Cockerel pens headed by 2 prize winning cock birds. Ckl heading, other pen, Judge Fite said, was the best Ckl he had seen this year. Pullet line scoring to 93½ by Pierce. Eggs, $2.50 straight from any yard. A few Cockerels for sale.
J. W. KEARNEY, Mattoon Illinois

WHITE WYANDOTTES $3.00 per 15 eggs one setting, $5.00 for 30 eggs. CRYSTAL WHITE ORPINGTONS Kellerstrass Strain $5.00 per 15 eggs, one setting. $9.00 for 30 eggs. Two fine White Wyandotte, two year-old cock birds for sale. D. A. WEDGE, 418 KENT ST., ROCKFORD, ILL.

Barred Plymouth Rocks
Won at the big Decatur Show, Jan. 18-22, 1909, twice as many premiums as any other exhibitor on Barred Rock Males, including 1st on cockerel and special for largest and best display of males. My winners are all my own breeding. Stock for sale. Eggs $2 per 13.
J. J. HACKETT, Box 81, Tuscola, Ill.

S. C. R. I. REDS Winners the past two seasons of 20 firsts, 12 seconds, 11 thirds. Eggs $3.00 per 15. $5.00 per 30.
J. E. SCHUTTE
LEBANON, - - - - SO. DAK.

S. C. Buff Orpingtons and Barred Rocks of Quality.
We won four silver cups this season, two with each variety. Eight fine yards mated for this season's egg trade. Eggs from best matings $3 per 15. Stock for sale, send for circular. A. S. & E. Hileman, Monessen, Pa.

BUECHLY'S BARRED ROCKS
LINE BRED FOR 20 YEARS
Write for circular and mating list. Eggs for hatching from prize winners.
E. M. BUECHLY, Box 10 B, Greenville, O.

Buff Cochins That Win
On ten birds at Cedar Rapids, I won all firsts and special for best 10. I can help you win too, if you send me your order for stock or eggs. Grand birds for sale and eggs that will produce winners. $3 per 15, $5 per 30. I will more than please you.
J. C. MITCHEM. : Marshalltown, Iowa

DON'T OVERLOOK THIS
Other people would read your ad if it were here, just the same as you are reading this one. See the rates and conditions at the head of this department and send in an ad. It will bring you good returns. POULTRY FANCIER, 357 Dearborn Street, Chicago, Ill.

DECKER
The LEG BAND Man

Novelty

Utility
My bands are sure to suit you, for I have the band you want. Nine sizes. Send for circular and learn all about them.
W. J. Decker, Englewood, N. J.

YOU SHOULD MAKE A WILL. Read "Make your own will" under classified advertisements in this issue of "Poultry Fancier" The time to make a will is when you are in sound health.
MOFFETT'S WILL FORMS
Dept. F., 894 Broadway, Brooklyn, N.Y.

DON'T OVERLOOK THIS
if in the market for stock of quality. 2 years Best Display of White Wyandottes. 4 years Best Display of Homers in show. Stock for sale. Eggs of White and Silver Wyandottes 20c each.
C. G. LOEBER Milwaukee, Wis.
State Sec'y. Nat'l W. W. Club Member Int. Fed. A. H. P. F.

Big White Beauties
If you want White Rocks that are white, grand in shape and good layers, dont fail to write me. First prize winners at Milwaukee and other strong shows. They win for me and my customers. Eggs from my best birds at living prices. Prompt shipment and satisfaction guaranteed. Mrs. L. Shults, "The Oaks" Rio, Wis.

BONNER'S BUFFS and REDS

Our Buff Rocks and Rose Comb R. I. Reds are acknowledged leaders and their winnings for me and my customers have given my strains a national reputation. At Detroit, Jan. '09 in a class of 90 Buffs I won on 12 entries, 1st, 2nd, and 4th Cockerel, 1st hen, 3rd pullet, 1st pen and best display. Also won one cup permanently, 1st chance on two more and special for best shaped males. On Reds won 2nd pullet and special for best colored female, no males shown. At Last Chicago Show, won 2nd, 3rd, pullet, 3rd cockerel only 3 birds entered also. 2nd pullet in Red Class. At Grand Rapids on Reds 1st cockerel, 1st pen, 2nd cock, 2nd and 3rd hen, 4th pullet.

Four grand pens of Buffs and three of Reds mated for the egg trade.

Eggs only $3.00 per 15. Send me your order and you are sure of getting eggs that will hatch winners.

W. A. BONNER, - - BOX 500, CASNOVIA, MICH.

Bogardus' Orpingtons S. C. BUFF AND BLACK

Have won many first prizes at Chicago, Jamestown Exposition and Hagerstown, Nashville, Cincinnati, Louisville and Frankfort during the past six years. What better proof can I offer as to quality. Exhibition, breeding or utility stock in any quantity. I will pay return charges and refund all your money if not satisfied. Eggs $5.00 per 15.

O. A. BOGARDUS, Box B, Warsaw, Ky.

CLASSIFIED ADVERTISEMENTS

Numbers and initials count the same as words.

30 words or less one month, $1. For more than 30 words add two cents for each additional word.

30 words or less, three months, $2. For more than 30 words add 3 cents per word.

For any time longer than three months the rate is two cents per word per month, but no ad will be accepted for less than 50 cents per month and the ad must appear each successive month.

A discount of 10 per cent given on ads running for 12 months.

All classified advertising is payable in advance. Positively no exceptions to this rule. The rates are so low that we cannot afford to take the time and trouble and incur the expense necessary to keep book accounts with these ads.

Send money order, currency, draft or registered letter. Stamps accepted for amounts less than one dollar.

Poultry Fancier is published the 15th of each month. All ads must reach us not later than the 5th. Advertisers receive the paper free each month that their ad appears.

BREEDERS' SEVERAL VARIETIES.

WYSONG'S BARRED ROCKS, WHITE Rocks and Rhode Island Reds are finer than silk. We absolutely guarantee a satisfied customer. Eggs, $3 per 15; $5 per 30, in season. O. B. Wysong, Cashier First Bank, Fithian, Ill. 6-08-12

BARRED AND WHITE PLYMOUTH Rocks, Indian Games and Embden Geese. The kind that wins the prizes and lays the eggs. 27 ribbons at Pana show 1908. A fine lot of youngsters for sale. Wm. H. Fathauer, R. 4, Moweaqua, Ill. 9-08-12

BLACK LANGSHAN COCKERELS AND pullets. Houdan cockerels, and Golden Sebright Bantams, pairs and trios, for sale. All first class. Prices reasonable, write for circular. E. R. Cadwell, Dunlap, Iowa. 9-08-12

15 CENTS FOR EGGS, WHITE WYANdottes, S. C. White and R. C. Brown Leghorns, White Rocks, Black Tail Japs, Light Brahmas, Bantams and Silkies. Fifty per cent hatch guaranteed. Send for literature; it's free. Counisclifte Poultry Farm, R. 2, Tenafly, N. J. 2-4

DUSTON STRAIN WHITE WYANDOTTES, Columbian Wyandottes and S. C. White Minorcas, Cloud strain. All fine large birds. Eggs $2 for 15, $3 for 30. Let me fill your order. R. L. Blair, Castle Creek, N. Y. 2-4

LAYERS, PAYERS AND STAYERS. RED, White and Blue Yard, S. C. Rhode Island Reds, White Wyandottes and Blue Andalusians. Bred for laying and winning. Have won wherever shown. Eggs 1.50 per 15. J. H. Vanderlyn, Newpaltz, N. Y. 2-4

EGGS FROM EXHIBITION BARRED Rocks $2 per 15, Buff Cochin Bantams $3 to $5 per 15, White and Buff Rocks, S. C. White Leghorn eggs $1 per 15. 13 guaranteed fertile in each setting. Bernard O. Broderick, Windsor Locks, Conn. 2-4

WHITE WYANDOTTES EXCLUSIVELY. Eggs $1.50 per 15, $6 per 100. Special pens, 1st and 2d prize winners, $3 per 15. Mammoth Pekin Ducks (Rankin strain), scoring 96½, $1.50 per 11, $6 per 100. M. Kaldenberg, R. 4, Pella, Iowa. 2-4

NEW YORK, BOSTON, CHICAGO, SYRAcuse, Johnstown and Troy 1st prize winners were bred by us. Orpingtons, Dorkings, Wyandottes, Games. Pens Black, Buff, White Orpingtons (cheap). 69 firsts this season. Robt. Chant, Johnstown, New York. 1 09-12

POCAHONTAS POULTRY ASSOCIATION White and Black Langshans, Barred, Buff and White Rock, Brown Leghorns, White Faced Black Spanish, Buckeyes, Single and Rose Comb Rhode Island Reds. Send for circular. C. W. Craig, Sec. Pocahontas, Illinois. 4-4

SINGLE COMB BLACK MINORCAS AND Rose Comb Rhode Island Red Eggs for choice mating. $1.50 for 15 eggs. Give me trial order. Have been a breeder for ten years. Have won forty prizes this season. Birds scoring high as 95½ points. Tom Oxenfield, Marshalltown, Ia. 4-3

DR. HARWOOD, CHASM FALLS, MALONE, N. Y. Breeder of the best strains of Columbian Wyandottes, Silver Penciled Wyandottes, American Dominiques, Light Brahma Bantams and Partridge Wyandottes of finest quality. Send for circular. 6-08-12

EGGS FROM PRIZE WINNING BARRED and Buff Plymouth Rocks and Mottled Anconas $1 per 15. Birds scoring from 87 to 93½ by Shaner. Wm. McElfresh, R. 1, Trimble, Ohio. 2-4

FOR SALE—BREEDING PENS BARRED Plymouth Rocks and White Wyandottes, also Plymouth Rock cockerels. Eggs for setting $5 per 100, $1 for 13. Bohemia Villa Poultry Farm, Absecon, N. J. 2-09-12

EGGS FOR HATCHING FROM BARRED and Buff Plymouth Rocks. Our Barred Rocks have narrow sharp parallel bars, both male and female lines. Buff Plymouth Rocks prize winners with solid buff color; $3 per 15, $5 per 30. Suhling & Brakmeier, Princeton, Ind. 4-3

S. C. AND R. C. BROWN AND WHITE Leghorns, also Blue Leghorns, Partridge, Silver Penciled, Silver Laced, Buff and Golden Wyandottes. My birds are winners at Milwaukee, Oshkosh and other leading shows with scores to 94¾ for Brown Leghorns. Other varieties same high quality. Eggs $1.50 per setting. Aug. Dobberphul, North Milwaukee, Wis. 2-4

EGGS FROM PRIZE WINNING STRAINS. Single Comb White and Brown Leghorns, Barred Plymouth Rocks, White Wyandottes, Rhode Island Reds, both combs, $1 for 15, $5 for 100. F. M. Prescott, Riverdale, N. J. 1-09-12

FANCY PIGEONS AND POULTRY. HOMers, and Fantail, Blue Andalusians, R. C. Rhode Island Reds. Farm raised. For sale by Geo. P. Koehler & Son, Box X, McNabb, Ill. 9-08-12

BLACK LANGSHAN AND SILVER SPANgled Hamburgs. If you want eggs from birds that have quality I have them; $1.50 to $2 per 15. Pekin Ducks, $1. per 11. Some birds for sale. G. F. Beardsley, Zenda, Wis. 1-9-12

EGGS FOR HATCHING FROM HIGH scoring S. & C. Rhode Island Reds, Black Minorcas and Black Langshans. Birds that are bred to weigh, lay and pay. $1 to $1.50 per 15. Chas. R. Adams, Crete, Ill. 4-2

BLACK LANGSHAN EGGS, $1.50 PER 15. S. C. Brown Leghorn eggs, $1 per 15. Few fine cockerels of each breed at bargain prices. Big Joe seed corn for sale. Emma M. Hiner, R. 1, Box 10, Roann, Ind. 3-3

STOP! LOOK! LISTEN! CHOICE EGGS for hatching "Ringlet" Barred Rocks, Rose Comb Rhode Island Reds, White Wyandottes and Buff Cochin Bantams. $1, $2, $3 per 15. Art Calendar free. Iowa Poultry Yards, Belmond, Iowa. Mention Poultry Fancier. 4-2

GET EGGS FROM THOS. M. STUBBLEfield's first prize winning W. H. Turkeys, B. P. Rocks and S. C. W. Leghorns. Prize winners at leading shows. Prices right. Rte. 4, Murrayville, Ill. 5-8-12

H. SCHELTINGA, BLUE ISLAND, ILL. Breeder of S. C. White and Buff Leghorns, Silver Laced Wyandottes, S. C. Black Minorcas and Barred Rocks. Eggs for hatching at 75 cents per 15, or $4 per hundred My birds are Standard bred and great egg producers. Stock for sale at living prices. Satisfaction guaranteed. 9-08-12

WHITE AND SILVER LACED WYANdottes and White Leghorns at Fremont, O., show won 16 firsts out of a possible 18. Birds score to 95½. Bargains now. Eggs at right prices. W. W. Brim, Millbury, Ohio. 1-09-12

1,000 S. C. WHITE, BUFF AND BROWN Leghorns and Black Minorcas. Eggs, $5 for 100; Belgian hares $1 pair. Catalogue free. Failing Poultry Farm, La Fargeville, N. Y. 2-4

CRYSTAL WHITE ORPINGTONS AND Barred Rocks. Rocks direct from E. P. Thompson and Latham. All scored over 90. Eggs $1.25 for 15. Kellerstrass Orpingtons, score 94 to 96¾. Write for price on eggs. Geo. Armknecht, Donnellson, Iowa. 3-3

NARRAGANSETT TURKEY EGGS FROM high scoring, healthy birds, good layers, $2 per 10. Also White Rocks and S. C. Brown Leghorns, both farm range, good layers. Eggs $1 for 15. Mrs. Walter Batt, R. 9, Salem, Ind. 2-4

COLUMBIAN WYANDOTTES, SIX PENS of choice breeders, including our Pittsburg, New Castle and Butler winners. Eggs for sale. Send for catalogue. Leghorns, Cornish, Pekin Ducks. John S. Leslie, Box 8A, Sharon, Pa. 4-3

BUFF, WHITE AND BARRED ROCKS, S. C. White and R. C. White Leghorns, S. C. Brown Leghorns, Light Brahmas and R. I Reds a specialty. Eggs for hatching $2 per setting. Three Pines Poultry Farm, Fred Kyle, Prop., Catatonk, Tioga Co., N. Y. 2-4

"LEADING STRAINS" — LIGHT AND Dark Brahmas, Columbian and Silver Wyandottes, Houdans, Barred and Silver Plymouth Rocks, Buff Leghorns and Buff Cochins. Eggs $1.50 per 13. I. Oliver Fry, Bainbridge, Pa. 2-4

COLUMBIA AND SILVER LACED WYANdottes. First class stock, healthy and vigorous. Also have some good Columbian cockerels for sale. Also Golden Sebright Bantams. Orders for eggs booked now of above breeds. Columbian Stock Yards, M. C. Rutt, Prop., East Bangor, Pa. 2-4

BLACK LANGSHANS AND BARRED Rocks. My Langshans have won in many of the best shows; especially the late Missouri State Show. Grand cockerels for sale at right prices. Eggs by setting or hundred. Stock farm raised. F. D. Fulkerson, Brimson, Mo. 2-4

WHITE ROCKS, BARRED ROCKS AND S. C. Brown Leghorns. Eggs $2.50 per 15. From 95 point birds on five entries at Oberlin in December won five prizes; at Lorain, 1909, 20 entries 10 prizes, 3 specials and cup. A. J. Laundon, Elyria, O. 2-4

S. C. BUFF AND R. C. BROWN LEGhorns won silver cup two years in succession at Carroll show for best pen of Leghorns any variety, also B. R. Ringlets strain. Eggs, Leghorns $1 per 15, Rocks $2 per 15. Mrs. Frank Fritz, Carroll, Ia. 2-4

60 EGGS FOR $3, 30 FOR $1.75, 15 FOR $1. Two medicated nest eggs with each order. Poor hatches duplicated at half price. Mostly farm range. 25 years as breeders, 25 best varieties. Circular free. Whitney & Son, Triangle, N. Y. 2-4

FOR SALE—EGGS FROM S. C. BUFF ORpingtons and Pekin Ducks. A few cockerels left. I can save you money on Price incubators. Irvin Troup, Milford, Ind. 2-4

LIVING PICTURES IN BLACK AND white! Lakenvelders and Columbian Wyandottes! The most popular fowl of the day Eggs and stock for sale. Write for prices and winnings. My Lakenvelders from my imported stock. F. Kimball, 48 Tilton Ave., Brockton, Mass. 2-4

WINNERS OF BLUE AND RED AT DIXon and Polo. Single Comb White Leghorns. Eggs $1.50 and $2.50 per 15. S. C. White and Buff Orpington eggs $2.50 per 15. Order from ad. Catalogue free. Halsay & Lathrop, Steward, Ill. 2-4

MILLS POULTRY YARDS. BREEDING S. C. Brown, White, Black and R. C. White Leghorns. I want your egg orders. Mated Homer Pigeons. Circular free. J. H. Mills, 318 Barney St., Wilkes-Barre, Pa. 2-4

EVERGREEN POULTRY PFARM, GREEN Valley, Ill. Rhode Island Reds and Barred Plymouth Rocks. R. I. Red eggs, 1st and 2d pens, $2 and $3 per 15. Prize winners, 5 firsts, 4 seconds, 2 thirds at poultry shows. Barred Plymouth Rock eggs, best $2. Let us fill your order. 2-4

MAMMOTH LIGHT BRAHMAS. WINNERS at the great Portland show 1908 and 1909. Bred from the best Brahmas in America. Eggs $2 and $3 per setting. Also eggs from White Plymouth Rocks, show birds and great layers combined, $2 per setting. E. P. Crockett, South Paris, Maine. 2-4

PARTRIDGE, COLUMBIAN, GOLDEN, Buff, Black, White, Silver Penciled and Laced Wyandottes. Winners at Ames and Sac City shows. Special prices on 25 Golden and 10 Buff pullets. Eggs $2 per 15. Mrs. F. W. Stolt, Odebolt, Iowa. 2-4

BERKSHIRE PIONEER POULTRY YARDS offers Silver Spangled Hamburgs, Cornish Indians, Partridge Wyandottes and White Wyandottes at $2 each, trios $5; Pearl Guineas $1:50 each, trios $4. 17 varieties land and water fowls. Eggs in season. Circular free. A. E. Parsons, Berkshire, N. Y 2-4

EGGS FOR SALE FROM PRIZE WINning Buff Cochins and White Wyandottes. $3.50 for 15; $6 for 30. Also Buff Cochin cockerels. G. O. Fuestman, Dixon, Ill. 3-3

MY SALMON FAVEROLLES AND BUFF and Black Orpingtons won 1st prize at Woonsocket, Milford, Worcester and Boston, Mass. Owen's Farm, Duke of Kent and imported strains. 15 eggs $2. Trios and cockerels for sale. Arthur Waite, Rockville, Mass. 3-3

SENECA LAKE FARM BREEDS BEAUTY, utility White Wyandottes and R. C. W. Leghorns. Fertile eggs from carefully selected pens, $1.50 per setting, $6 per 100. Himrod, N. Y. 3-4

LOOK—PARTRIDGE PLYMOUTH ROCKS and S. C. Black Minorcas. Minorcas from Northup strain. My birds are prize winners. Eggs $1.50 per 15. Stock in season. A. G. LeRoy, New Lothrop, Mich. 3-4

EGGS FOR HATCHING FROM R. AND S. C. R. I. Reds, Tompkins strain, and White Wyandottes, Clement & Fike's strain, $1 per 15, $5 per 100. H. E. Gerbig, Chambersburg, Pa. 3-3

EGGS FROM 91 TO 94 POINT R. C. Brown Leghorns for $2 per 15, from 90 to 94 point Partridge Wyandottes, $2.50 per 15. R. Zink Sanders, 711 W. Macon St., Decatur, Ill. 3-3

PRIZE WINNERS. BRONZE TURKEYS, S. C. White Leghorns, S. C. Rhode Island Reds and Barred Rocks. Eggs cheap considering quality of stock. Write for prices. William Ringhouse, R. 2, Box Y, Havana, Ill. 3-9-12

SINGLE COMB BLACK MINORCAS, ROSE Comb Silver Spangled Hamburgs, Light Brahmas, Rose Comb Buff Orpingtons and Single Comb Anconas. Eggs $1.50 per 15. Julia Richardson, Redding, Iowa. 3-3

EGGS. BARRED AND BUFF PLYMOUTH Rocks and White Cochin Bantams, from the finest exhibition stock. Also Homer Pigeons for sale. Send today for our mating list. Meadow Poultry Farm, Kenton, O. 3-3

BUFF POULTRY FARM. BUFF ORPINGtons, Wyandottes and Rocks. Winners at Cleveland and Lorain. At Berea won 18 prizes on 18 entries. No birds in yards scoring less 92. Eggs $2 per 15. Fertility guaranteed. Fred A. Poertner, Berea, O. 3-9-12

CORNISH INDIANS. BROAD, BLOCKY kind. Bred from imported winners. Cockerels and pullets $3 each. Eggs $3 for 15. Indian Runner duck eggs $2 for 15. Satisfaction guaranteed. J. A. Gettemy, Youngwood, Pa. 1-09-12

ROSE COMB BROWN LEGHORNS. TRAPnested. 12 hens in pen laying 2,655 eggs in 12 consecutive months; best hen laid 268, second best 261, last 193 eggs. Record sheet on application. Price of eggs $10, $5 and $3 per 15, according to egg record. Golden Wyandottes, premium stock, $3 per 15. H. Janssen, Rockville, Md. 2-4

BARRED ROCKS, "RINGLET" STRAIN direct, and White Wyandottes, Keeler strain direct. My pens contain the very choicest of stock, carefully mated and sure to produce high class birds. Eggs $3 per setting, two settings for $5. E. S. Althouse, Blooming Glen, Pa. 2-4

BREEDING STOCK AND EGGS FOR SALE in S. C. White Leghorns, S. C. Buff Orpingtons, Houdans, White Wyandottes, Pekin Ducks, Embden and Toulouse Geese. Scores from 90 to 96½. Prices reasonable and satisfaction guaranteed. J. J. Cisna, Tower Hill, Ill. 2-4

RISING SUN POULTRY FARM PRIZE winning Single Comb White Leghorns and White Plymouth Rocks. Score from 92¼ to 96. Orders booked now for eggs, $1, $2 and $3 for 15. Mrs. Laura McKee, Deep River, Iowa. 2-09-12

PURE "FISHEL" WHITE PLYMOUTH Rocks and "Duston's" White Wyandottes, Barred Plymouth Rocks and "Giant Jumbo" Mammoth Bronze Turkeys. Eggs and stock. Catalogue free. Satisfaction guaranteed. A full line of fruit trees, plants and vines Tiverton Nurseries, Box 3, Tiverton, O. 2-4

BLACK JAVA AND ROSE COMB WHITE Leghorn eggs for sale from choice stock. 15 for $1.50, 30 for $2.75. Satisfaction guaranteed. Correspondence solicited. W. C. Rippey, 121 S. 4th St., Sturgis, Mich. 2-4

B. B. B.—BROCKMYER'S BUSINESS Boomers. Single Comb Black Minorcas. Single Comb Brown Leghorns, White Wyandottes. Bred for eggs and beauty. Eggs for hatching, $1.50 per 15. Henry Brockmyer, R. 8, Schenectady, N. Y. 2-4

BUFF WYANDOTTE AND ROSE COMB Buff Leghorn eggs this season from better stock than ever. Our breeding stock scores 89 to 94¼. A few birds for sale cheap. Eggs, 15 for $1.50, 30 for $2.75, 50 for $4. Willis Brown, Slippery Rock, Pa. 2-4

BUY WINSLOW'S PRIZE WINNING S. C. Brown Leghorn eggs, stock scoring to 93¾ by McCord. Pullet and cockerel matings, also Barred Rock eggs, cockerel mating Prize winning stock. Eggs 15 for $1.50, 30 for $2.50. O. B. Winslow, Buda, Ill. 2-4

SILVER SPANGLED HAMBURGS AND Rose Comb Rhode Island Reds. I have them with heavy laying and exhibition qualities combined. Save time and money by purchasing the best. Winners wherever shown. No stock for sale. Eggs $2 per 15. K. B. Shelley, Geneva, O. 2-4

BUFF AND PARTRIDGE ROCKS. NO better stock bred. Limited number of eggs, so book your order early. Birds are good in all points and will please. Prices right. R. J. Gaines, Indianola, Iowa. 2-9-12

BARRED PLYMOUTH ROCKS, WHITE Orpingtons, Houdans, Silver Spangled Hamburgs, Single Comb Brown, White and Buff Leghorns. Winners at the great Omaha, North Dakota and Minnesota state shows. Eggs for hatching. Write for price list. F. C. Mitchell, Crookston, Minn. 2-4

RINGLET BARRED ROCKS, CRYSTAL White Orpingtons. Pure strain, prize winners direct. Eggs $2 and $3 per 15. Satisfaction guaranteed. Write for list. Jno. Hadden, Norwich, O. 2-9-12

WHITE WYANDOTTES AND WHITE ORpingtons. Breeding pens consist of first pen, third and fourth pullets, second cock, Gloversville, 1909. Pullets laid early in November, pen average 70 per cent. 15 eggs for $3, fertility guaranteed. Frank Bonfey, Gloversville, N. Y. 2-4

BARRED PLYMOUTH ROCKS, S. C. Black Orpingtons and White Pekin Ducks. Have won highest honors wherever shown. Eggs from our best pens, including all our prize winners. Orpingtons $3, Rocks $2 per 15. Ducks $1 per 11. Write for information. Mr. and Mrs. W. J. Shepherd, R. 1, Lima, Ohio 2-4

MAMMOTH BRONZE TURKEYS, PRIZE winners. 45-lb. tom. Eggs $2 per 7. Also full blood White Faced Black Spanish, Buff Rocks and Partridge Wyandottes, $1.50 for 15 eggs. Chicks 20 cents. Poults 50 cents. Mrs. L. A. Carpenter, Covert, Mich. 2-4

WHITE WYANDOTTES AND BUFF LEGhorns of highest quality. 25 Wyandotte cockerels for sale at $3.50 each. Can furnish eggs in any quantity and will make prompt shipment. Try me. Stewart H. Smitt, 1416 Maple Ave., Zanesville, O. 2-4

WHITE AND COLUMBIAN WYANDOTTES bred for show and utility. Our birds have won at Hartford, West Haven, Poughkeepsie, Danbury, Hudson, Millerton and Great Barrington in strong competition. I can sell you eggs that will produce winners. Columbians $3 per 15. Whites $1.50 per 15. Max Greater, Millerton, N. Y. 2-4

I CAN SUPPLY YOUR WANTS IF IT IS first class stock you want. Thompson Ringlets, Barred Rocks, White Rocks, Rhode Island Reds, Buff Orpingtons, Indian Runner Ducks. All standard bred. 15 eggs $2, either breed. E. M. Wells, Brownstown, Ind. 2-4

WYANDOTTE EGGS FROM PRIZE STOCK. $1 setting. Eight varieties won 32 first and second prizes at Hillsdale, 1908. Stock for sale. Theron Duryea, Osseo, Mich. 2-4

BUFF AND WHITE ROCKS AND BUFF Orpingtons scoring 91½ to 94. Eggs $1.50 per 15. Mrs. James Horrigan, Fairfax, Iowa. 1-9-12

EGGS FOR HATCHING FROM HIGH scoring S. C. Buff Leghorns. The kind that win their share of prizes in the show room. Also eggs from good S. C. Brown Leghorns. Write for prices to W. L. Skelly, R. 1, Box 51, Plimpton, Ohio. 2-4

LIGHT BRAHMAS, BUFF COCHINS. Cleveland, 1909, show winners, five ribbons on seven entries. Brahmas good hackle and wing markings, good Brahma shape. Cochins good in shape and color. Eggs from grand matings. G. W. Koos, Canal Dover, O. 2-4

BROWN LEGHORNS, R. C. AND S. C., Silver Spangled Hamburgs, R. C. Best strains in the U. S. A. if not in the world. First prize winners wherever shown. A chance to start with the best at small cost. Eggs for hatching. Write for price list. T. E. Applegate, Spickard, Mo. 2-4

EGGS FOR HATCHING FROM COLUMbian and White Wyandottes and S. C. Reds. A choice pen of each. Prize winners in hottest company. Satisfaction guaranteed. Be sure and get prices. J. S. Leasure, R. 40, Chandlersville, O. 3-3

WHITE WYANDOTTES, FISHEL'S strain. Pure white, healthy, vigorous stock. Good layers. 15 eggs for $1, 100 for $5. Also White Holland Turkeys. Large strain, farm raised. 11 eggs for $2. Mrs. A. H. Floyd, Golconda, Ill. 3-3

S. C. BLACK ORPINGTONS, GOOD AS the best. Pen headed by Cook and Owen prize cocks. Eggs $2.50 per 15. Duckwing Leghorns and S. C. Reds, $1.50 per 15. Orders given prompt attention. C. M. Thompson, Viroqua, Wis. 3-4

EGGS $2 PER SETTING FROM PEN OF White Plymouth Rock prize winners. Fishel strain, good combs, bay eggs and white, pronounced by leading judges as extra good birds. Turkey eggs $2 for 11 from thoroughbred stock. Mrs. Alma C. Reel, Littles, Ind. 3-3

CANADA'S BIG BREEDER. IN 1908 I won over 300 prizes. In 1909 I have only shown at Huron Poultry and Pet Stock Association, where I entered 35 birds and had the pleasure of bringing home 17 firsts, 7 seconds and 6 third prizes and 7 specials; bronze medal for best bird in the show won by Single Comb Rhode Island Red cockerel; silver cup on Reds for best collection, winning 20 points more than any other exhibitor. Five dollars in gold for best exhibit at show. The Poultry Fancier for 1 year, best S. C. Red pullet, a fancy pipe for whitest bird in a thousand on the White Wyandotte cock and other small specials. List of what won: R. I. Reds, 6 firsts, 4 seconds and 5 thirds. Pit Game, 1 ck., 2 hen. Cochin (Black), 1 hen. S. C. Brown Leghorn, 1 hen three years in succession. White Wyandotte, 1 cock, 1 pullet. S. S. Hamburg, 3 cock. Pekin Ducks, 1 and 2 young drake, 1 old, 1 young duck. Toulouse Geese, 1 gander, 1 goose old, 1 and 2 young. Eggs $3 and $5 per setting. Alex Reith, Box 185, Lucan, Ont., Canada. 3-3

ROY E. BOWERS BREEDS ALL STANDard varieties of Wyandottes. Won many prizes at some of the leading shows. Eggs from $1 to $3.50 per setting. Baby chicks a specialty. Write for prices. I can please you. Sycamore, O. 3-4

DON'T DELAY ABOUT SENDING IN your egg orders. Now is the time to raise your prize winners. Let me fill your order and get in the winning line. Have Barred Rocks and Brown Chinese Geese. Eggs at living prices. M. C. Flagg, Boylston, Mass. 3-9-12

EGGS NOW. WHITE ROCKS, WHITE Holland Turkeys and Pekin Ducks. My stock wins in hot competition. Rock eggs $3 from best pen, $1 utility flock. Ducks $1 per 11, $4 per 100. Turkey $2.50 per 11. Orders filled promptly. Mrs. J. E. Heap, Minooka, Ill. 5-8-12

WHITE AND BUFF WYANDOTTE EGGS. Eight grand matings, Illinois State and Peoria winners. Seventeen firsts, silver cup. Circular tells all about them. Todd & Sons, R. 2, Peoria, Ill. 3-3

BARRED PLYMOUTH ROCKS AND WHITE Wyandottes. Prize winners. Seven out of eight club specials, A. P. A. grand prize medal for best cockerel American class. Get prices on stock and eggs. Brown & Kinghorn, Dows, Iowa. 4-2

EGGS FROM CHICAGO AND MILWAUKEE prize winning waterfowl. Rouen and Cayuga Pekin and colored Muscovy Ducks $2.50 per 15. Embden and White China Geese and Mammoth Bronze Turkey eggs 50 cents. White Rocks, Halbach strain, and Light Brahmas, $2 per 13. W. B. Summers, Burlington, Wis. 3-4

COLUMBIAN WYANDOTTES, WHITE AND Barred Plymouth Rocks. Winners at Illinois State Poultry Show 1909 and Illinois State Fair. Everything as represented. Send for mating circular. Woodside Farm Poultry, Springfield, Ill. 4-3

CENTER VALLEY POULTRY FARM, breeders of S. C. White Leghorns, Buff Leghorns, S. C. Black Minorcas, Blue Andalusians, Light Brahmas and Barred Rocks. Eggs from all varieties at reasonable prices. Be sure to write us before placing your order. James F. Bahl, Center Valley, Pennsylvania. 4-3

BUFF ROCKS AND BUFF LEGHORNS. Good stock and will breed winners. Eggs $1.50 per 15. Many breeders ask double this price for same quality. Have a good 100-egg incubator for sale cheap. L. V. Davidson, Alliance, O. 2-4

R. C. RHODE ISLAND REDS, BEST stock, pure bred Buff Rocks and Barred Rocks. All No. 1 strain. 15 eggs for $1, strictly fresh. Orders shipped promptly. No. 1 strain of Gladiolus Bulbs for 25 cents per dozen. Mrs. Wm. Becht, Coloma, Berrien Co., Mich. 4-3

PRIZE WINNING ROSE AND SINGLE Comb R. I. Reds, Tompkins and Anderson's strains, Partridge Wyandottes, Hadaway's, Single Comb Brown Leghorns, Bright's. Eggs best pens $2 per 15, $5 per 45. 50 choice cockerels for sale. J. W. Guy, Roseville, Ohio. 2-4

GRANT COLUMBIAN STRAIN OF Barred Rocks, Bronze Turkeys, Pekin Ducks. Won at Missouri State Show over best breeders in United States. Have won over 200 prizes in strong competition during the past five seasons. Write for prices on eggs. Mrs. John Steele & Son, Chillicothe, Mo. 2-4

SILVER AND GOLDEN LACED WYANdottes, Barred White and Buff Plymouth Rocks; also Light Brahmas. 20 ribbons and silver cups at Decatur, Ill., Jan. 18-22, 1909. Eggs from pens containing these winners $2 per 15. J. A. Barnes, Rte. 7, Decatur, Ill. 2-4

EGGS FROM BEST CUP, CASH PRIZE WINning Single Comb White Leghorns and Pekin Ducks, regardless competition. Good hatch guaranteed any distance. Undefeated layers. Prices that will please you on setting, 100 or 1,000 lots. G. J. Gerber, Box 171. Dalton. O. 2-4

EGGS—PURE STANDARD BRED $2 FOR 30, $3 for 50, $5 for 100. Buff Orpingtons, R. I. Reds, Barred and Buff P. Rocks, B. Langshans, L. Brahmas, W. Wyandottes. Brown, Buff and White Leghorns. Send for catalogue. T. J. Pugh, Fullerton, Neb. 2-4

S. C. BUFF LEGHORNS, GOLD DUST Strain. Have won many prizes at Cincinnati and Indianapolis shows. Send for mating list. Eggs from $2 to $4 per 15. Indian Runner Duck eggs, $2 for 13. Jacob Eisenman, Greensburg, Ind. 2-4

BE SURE AND GET MY MATING CIRCUlar and prices before placing your egg order. Have mated some fine pens. S. C. White Leghorns score up to 95½ and Rhode Island Reds are first prize winners this season. Satisfaction assured. F. A. Goddard, Defiance, O. 1-9-12

BLACK LANGSHANS, BARRED ROCKS, White Wyandottes, Black Minorcas, White Leghorns, also several other varieties. Write for special price list of eggs for hatching. Address Caton Poultry Yards, Zanesville, Ohio. 3-9-12

MRS. A. H. HANSEL, THE EGG SPEcialist, Loup City, Neb. Rose Comb Brown Leghorn, Barred Plymouth Rock eggs in season. Cockerels for sale. Don't forget my Australian record. 2-4

WORLD'S BEST BARRED ROCKS, WHITE Wyandottes, Leghorns and Minorcas. Cockerels $1.50 to $3. Baby chicks $10 per 100. Eggs 15 for $1.25, 30 for $2.25, 45 for $3, 100 for $6. Results will more than please you. Send your order. Rose Hill Farm, Spartansburg, Pa. 2-4

PRESTON'S S. S. HAMBURGS. WON ALL firsts Elmira and Buffalo, 4 firsts, 1 second Rochester, 1909. Columbian Wyandotte cockerels for sale. Send for circular. Dr. G. L. Preston, Canisteo, N. Y. 2-4

WHITE OAK POULTRY FARM. INDIAN Runner and Pekin Duck eggs $1.50. Silver Laced, White and Buff Wyandottes, Partridge Cochins, Single Comb Black Minorcas, Silver Spangled Hamburgs, Single Comb Buff and Rose Comb Brown Leghorns. Eggs $1. Fred Woods, Albion, Ill. 2-4

EGGS $2.50 FOR 15, $10 PER 100, FROM prize winning S. C. Rhode Island Reds and White Wyandottes. All fine birds, large, healthy and vigorous. Can please you. H. D. Smuck, Eagleville, Mo. 4-2

I AM BOOKING ORDERS FOR EGGS from my prize winning Anconas and American Dominiques. April and May are the best months for strong chicks. A. A. Smith, Morrell St., Jackson, Mich. Mention Poultry Fancier. 4-3

AS FINE WHITE ROCKS AND WHITE Wyandottes as can be found. No birds in my pens scoring less than 93¾. Eggs from these choice matings for sale. Write me. Wm. E. Prisk, Mineral Point, Wis. 3-3

S. C. BUFF ORPINGTONS, LIGHT BRAHmas and Barred Rocks. Judges and breeders everywhere acknowledge that our birds are as near perfection as can be reached. They are truly wonders. Our long string of big victories at leading shows are ample proof of our claims. Our Buff Orpingtons have been victorious this season at every show where they were exhibited. Made clean sweeps at three leading Iowa shows and have won many specials and silver cups including specials for highest scoring birds in the show, all varieties competing. Don't fail to send us a trial order. Prices right. Send for catalogue. Sunlight Poultry Yards, Dr. H. E. Day, Prop., Walter C. Musser, Mngr., Dumont, Ia. 3-3

BARRED PLYMOUTH ROCKS.

MARBURGER'S BARRED ROCKS WIN—I never exhibited or sold exhibition Barred Rocks that didn't win. My prices are low and satisfaction guaranteed. A. W. Marburger, Box 66, Denver, Pa. 6-08-12

BARRED ROCKS EXCLUSIVELY. SEVEN years a breeder, Have won 64 first prizes, 14 seconds, 9 thirds and club specials. Have both cockerel and pullet matings. You take no chances when you send me your order. Eggs, $3 per 15, $5 per 30. Prompt shipment. H. W. Loescher, Box 134, Wapakoneta, O. 2-4

BARRED ROCKS. LARGE, VIGOROUS, great laying, trap-nested strain. Sweepstakes and silver cup winners. Eggs $3 for 15. Either mating. Stock $2 and up. L. C. Oberdorf, Waverly, Iowa. 2-09-12

BARRED PLYMOUTH ROCKS, BRADLEY strain. Birds are large, vigorous and farm raised. Have some very choice cockerels and pullets yet to spare. If you are looking for good stock, then write me—also for eggs. E. P. Sand, Mitchell, S. D. 2-4

BARRED ROCKS WON 2ND COCK AT Centerville, Ia., Dec. '08 in a class of 50 pullets scoring as high as 94 by W. S. Russell. Eggs, $1.50 per 15, $2.50 per 30, $7 per 100. Kiney I. Miller, Box R, Lancaster, Mo. 2-4

E. F. SCHWEIKERT'S BARRED PLYmouth Rocks. Eggs from my best pens $2.50 per 15. At Springfield show, 1909, I won first cockerel (tie), won 2, 3, 4, first pullet (tie), won 2, 3, 3 hen, also first pen. E. F. Schweikert, Springfield, O. 2-4

BARRED ROCKS MATED FROM A Direct line of prize winners. 28 years a reliable breeder. Eggs from four grand yards headed by my 1st prize cock, 1st and 2d prize cockerel, 1st pen in hot competition. Prices reasonable. Write your wants. Mrs. D. A. Bickel, Remington, Ind. 4-2

SOUTH SIDE POULTRY FARM. BREEDers of B. P. Rocks exclusively. Selected and bred for egg production; also prize winners at The Missouri Circuit Poultry Association. 15 eggs $1.50. Early Harvest Blackberry and Kansas Black Cap Raspberry tips for sale. Mrs. W. W. Drury, Bolivar, Mo. 2-4

BARRED PLYMOUTH ROCKS, BRADLEY Cockerel and Latham Pullet Strains. Can send you stock and eggs that will please. Ask for our mating list. A. W. Shriver, R. 4. Bradford, Ill. 4-2

FIRST PRIZE WINNERS AT IOWA STATE Show under Russell. My Barred Rocks will please you. Four grand pens, all headed by high scoring birds. Eggs $2 to $4 per setting. Orders given prompt attention. Don't fail to send me your order. C. M. Scott, Packwood, Iowa. 2-4

FIFTEEN YEARS' EXPERIENCE IN breeding Barred Plymouth Rocks of quality. I exhibit at the leading western shows, winning my share of premiums. Will breed from four small yards, every bird carefully selected to produce quality. Eggs $3 per sitting. Arthur Irvine, Lake City, Minn. 2-4

BARRED ROCKS. MADISON SQUARE Garden, Chicago and Detroit and Wisconsin State Show winners. I have the pullet that scored 94¾ after a half cut over weight. Write me for catalogue of matings. Prices right. J. F. Goble, Warsaw, Ind. 2-4

BARRED P. ROCKS—WINNERS AT Oconomowoc, Milwaukee and Waukesha. 17 ribbons. Thirty choice ckls. at $2 and $3 each. Eggs from cockerel or pullet matings $2 per 15; satisfaction guaranteed or money cheerfully refunded. W. H. Steele, Pewaukee, Wis. 2-4

BARRED PLYMOUTH ROCKS. WINNERS at La Crosse, North Freedom and Portage They have that fine narrow straight barring. Eggs, only $2 for 15, from our pullet or cockerel matings. Book your orders now. Mader & Puent, 1702 Badger St., La Crosse. Wis. 2-4

BARRED ROCKS, PULLET MATING A specialty. Have won more prizes at New London the last two years than any competitor. Won 2 pullet at Iowa State Show, 1909, in class of 42. Two pens for eggs, $2 per setting. A. M. Cornwell, New London, Iowa. 2-4

HACKETT'S BARRED PLYMOUTH ROCKS won at La Crosse, Stoughton, North Freedom, including club cup. Stock all sold. Four grand pens, double mated, to produce winners. 15 eggs $2.50, 30 for $4—None better. Geo. W. Hackett, Box D, North Freedom, Wis. 2-4

BARRED ROCKS. PEN NO. 1, PARENT stock, scored 90½ to 92. Eggs $1.50 per 15. Pen No. 2, $1.25. Pekin Duck eggs, $1 per 11. Mrs. James Horrigan, Fairfax, Iowa. 1-09-12

BARRED ROCK EGGS FROM PURE BRED farm raised and farm range stock; strong chicks insured. Only strictly fresh eggs shipped and all orders have personal and prompt attention. $1.25 per 15, $5 per 100. Pekin duck eggs $1 per 13. J. S. Stauffer, Rte. 2, Port Trevorton, Pa. 2-4

"RINGLETS" BARRED PLYMOUTH Rocks exclusively. My stock are eggs direct from E. B. Thompson's prize pens, Amenia, N. Y. A fine winter laying strain. Eggs 15 for $1.50, 50 for $3.75, 100 for $6. W. F. Wright, Box 634, Spirit Lake, Ia. 2-4

MAJESTIC BARRED ROCKS. LARGE. healthy, vigorous. Winners at Cedar Rapids, Iowa Falls, Estherville and Dows. Trap-nested, heavy winter layers. Infertile eggs replaced free. Satisfaction guaranteed Circulars. J. L. Lee, Box 4, Dows, Ia. 2-4

BARRED ROCKS, BRED FOR SIZE AND up-to-date barring; tracing direct to leading strains of eastern prize winners. Four choice cockerel breeding yards. Eggs $2.50 per 15. Incubator eggs $5 per hundred; $45 per thousand. 75 females, 6 Toulouse geese, and 2 Golden Sebright cockerels for sale. I aim to please. R. C. Darr, Lakefield. Minn. 2-4

BARRED ROCKS, BRADLEY STRAIN. Eggs $2 per 15, cockerel or pullet mating. Guarantee two-third hatch or will duplicate order at half price. Mrs. Mary Rump, 20th and State, Quincy, Ill. 9-08-12

HIGH CLASS EXHIBITION BARRED Rock quality. A limited amount of stock and eggs for hatching at modest prices. Full information upon inquiry stating wants. Mention this paper. Geo. L. Wilkinson, Oak Ridge Poultry Yds., Beloit, Wis. 3-4

"PEERLESS" BARRED ROCKS. SIZE, constitution, fine barring. "Peerless"—that's the name, that's the nature. Eggs $2 and $3. Winners under Pierce, Schwab, Heck, Tucker. W. L. Robinson, Union City. Mich. 3-3

BARRED PLYMOUTH ROCKS, BRADLEY and Latham strains. Winners at the Anderson Poultry Show. Eggs from best pens $1.50 for 15. Guarantee satisfaction. W. T. Baker, Drawer C, Fortville, Ind. 3-3

BARRED PLYMOUTH ROCKS. EGGS from cockerel and pullet mating pens. Range eggs $4 per 100. Mammoth Bronze Turkey eggs $3 per 10. Write for winnings. H. C. Bentzinger, Charleston, Iowa. 3-3

26 EGGS FOR $1.50 FROM CHOICE PEN of Ringlet Barred Rocks. Birds have true Rock shape and are large and vigorous. From general flock, 26 for $1, 50 for $2. Orders given prompt attention. E. H. Barden, North East, Pa. 3-3

MY BARRED ROCKS AT THE 1909 WISconsin and Michigan Poultry Show won 1st and 2d on hens, 1st and 5th pullets, 1st and 5th cockerels, 1st breeding pen, in a class of 52 birds. Bred from the leading New York winners. Send for mating list, prices and winnings. Have several fine cockerels left. Satisfaction guaranteed or your money cheerfully returned. Ask your banker about my responsibility. Edward A. Meyer, Prop., Green Bay Soap Company, Green Bay, Wis. 3-3

BARRED PLYMOUTH ROCKS EXCLUsively. Eggs from Davenport and Iowa State Show winners. 15 for $2.50. Stock for sale. F. C. Warncke, 1628 W. Locust St., Davenport, Iowa. 3-4

BARRED ROCKS. BRED FOR EGGS AND show room. Good winter layers. Eggs from cockerel or pullet matings, $1.50 for 15. Satisfactory hatch guaranteed. C. H. Brown, R. 5, Estherville, Iowa. 3-3

BARRED ROCKS, BRADLEY STRAIN. Eggs $2 per 15, $3.50 per 30, $5 per 50, either cockerel or pullet mating. Range eggs $1 per 15. Orders given prompt attention. Mrs. Matt Speed, Rushville, Ill. 3-3

BARRED ROCKS, FINE STOCK, $3 UP. 15 eggs $1.50. Brookwood Farm, Greenville, Delaware. 3-3

WON 15 PRIZES AT EDINA, GIBBS AND Kirksville, Mo., 1908, on Barred Rocks. Eggs $1 to $2 per 15. Embden Geese eggs $3 per doz. Mrs. Noah Waddill, R. 3, Brashear, Mo. 1-09-12

BRADLEY BARRED ROCKS, WINNERS everywhere shown. Pen 1 male scores 93½, never defeated, eggs $3 per 15. Pen 2, male scores 93, eggs $2 per 15. T. A. Weil, Rossville, Ind. 3-4

BARRED ROCKS. WINNERS AT LIMA, Ohio, Show, 1909, 1, 2 pullet, 4 hen, 2 breeding pen, 3 matings, 2 pullet and 1 ckl. Eggs $2 per 15. Wm. Zint, Wapakoneta, Ohio. 3-3

"RINGLET" BARRED ROCKS EXCLUsively. Eggs from my best pens, $1.50 per setting. Satisfaction guaranteed or money refunded. For laying they cannot be excelled. Write to me. Fred Bidlingmaier, Torresdale, Philadelphia, Pa. 4-3

35 PRIZES WON BY HEATH'S BARRED Rocks at four shows, 1908-09. 1st ckl, West Union, for sale, Shaner, judge; scores 91½. Never missed first pen. Can spare a few eggs at $2 for 15. Order now before the rush. Mrs. A. L. Heath, Fayette, Iowa. 2-4

A FEW SURPLUS BARRED PLYMOUTH Rock cockerels and pullets at $2—Rugby strain. Eggs now $2 per 15. Fred Yunck, Bryan, O. 2-4

WHITE PLYMOUTH ROCKS.

MY WHITE ROCKS WON ALL FIRSTS at Blue Island Show, 12 ribbons on 13 birds entered. Eggs from 2 grand pens, $2 per 15. C. F. Sass, Monee, Ill. 3-3

WAYMAN'S WHITE ROCKS. AT DES Moines, Ia., Dec., 1908, won 3 1sts, 4 2ds, 2 3ds and a 5th in class of 73. Eggs from specially selected pens. Stock for sale. Chas. Wayman, Carlisle, Ia. 6-08-12

WHITE PLYMOUTH ROCKS BRED FROM a foundation of the very choicest money could buy; are good layers, pure white, typical Rock shape and winners. Few pullets and eggs for sale. Marie Harris, Gaylord, Minn. 1-09-12

WHITE ROCKS (FISHELS STRAIN) AT Abbott's prices. Trios $6. Eggs from blue ribbon birds $1.50 and $2.50 per 15. Line bred for ten years. Great layers. A. P. Abbott & Son, Barre, Vt. 1-09-12

MY WHITE ROCKS WIN AT ALLENtown, Sept., 1908. Entered one cockerel, won fourth. Young White Beauties for sale. Eggs in season. Write me. V. E. Smith, 17F Main St., Mannington, W. Va. 6-08-12

WHITE ROCKS—STOCK FOR SALE THAT will win in the show room and fill the egg basket. Our birds are big, white beauties, strong in all good points. Eggs from our choicest matings at living prices. Berwyn Poultry Yards, Box P, Berwyn, Ill. 12-4

WHITE PLYMOUTH ROCKS, FISHEL strain, bred to lay. Yellow legs and beaks. Great layers. Satisfaction guaranteed. Eggs $1.50 per 15, $5 per 100. Mrs. Ed. Black, Rushville, Ill. 2-4

WHITE ROCKS THAT ARE PURE WHITE with true shape, scoring to 96 in show room. Eggs at $1.50 per 15, $2.50 per 30, $7 per 100. Kiney I. Miller, Box R, Lancaster, Mo. 2-4

WHITE ROCKS PRONOUNCED BY judges the best. Eggs from grand show stock $2 and $3 per 15, from utility $1 per 15. Orders given prompt attention. Wallace B. Bain, R. 6, Martinsville, Ind. 3-4

NELSON'S TRAP NESTED WHITE ROCKS. First prize winners at largest shows. Bred for 7 years. Eggs $1 to $5 per 15. Circular free. F. O. Nelson, R. 2, Albert Lea, Minn. 3-3

KELLER'S WHITE ROCKS EXCLUSIVEly. Won 1st, 2d cock, 1st cockerel, 3d pen at the Anderson Fanciers' Show. Eggs $3 per 15. Orders given prompt attention. Frank Keller, R. 7, Box 2, Anderson, Ind. 3-3

WHITE PLYMOUTH ROCKS FROM MADIson Square Winners (Greystone strain). Winning eight firsts and many specials, silver cup for whitest bird in show at Rockford and Elgin, '09, two of the largest score card shows in the West. Eggs $2 for 15. T. R. Heffron, Rockford, Ill. 3-4

WHITE ROCKS EXCLUSIVELY, "FISHel's best" Bigger, whiter and grander than ever. At the last Davenport, Ia., show, won 1st cockerel, 1st and 2nd hen and 5th pullet. Eggs from grand matings at $3 per 15. Percy M. Crabs, Reynolds, Ill. 2-4

WHITE PLYMOUTH ROCKS FROM MADIson Square winners. Choice cockerels for sale. Eggs from pen 1, 93½ to 95 by McClave (pure Greystone), $10 per 15; pen 2, $5 per 15. Very large, extra layers. Edwin W. Vosburg, Kalamazoo, Mich. 2-4

WHITE ROCKS. BRED YEARS FOR EXhibition and trap-nested for heavy egg production. Six entries at Toledo won six ribbons. Stock, eggs and baby chicks. Chas. Bristol, Upper Sandusky, Ohio. 2-9-12

WHITE PLYMOUTH ROCK EGGS FOR sale, from good healthy winter laying stock, at $1.50 per setting of 15; $2.50 for 30. F. E. Ristrim, Stanhope, Iowa. 2-4

WHITE ROCKS. WINNERS WHEREVER shown. Bred from heavy laying strains. Have mated three grand matings to produce exhibition stock, as well as layers. Eggs $1.50 to $3 per 15. Give us a trial. Christiansen Bros., Rte. 1, Story City, Iowa. 2-4

PRIZE WINNING WHITE PLYMOUTH Rocks. Won at the Farmington, Iowa, Poultry Show first on cockerel, first on hen, first on pullet. Eggs $2 per 15. Mrs. Mable Rider, Farmington, Iowa. 4-2

WHITE ROCKS EXCLUSIVELY. WHEELing, W. Va., 1909, won 4 firsts, 1 second, 1 third, 7 entered. Strong competition. 15 eggs from these and other winners $2.50. V. E. Smith, 17 F. Main St., Mannington, W. Va. 6-8-12

STUEBER'S WHITE ROCKS. LINE BRED, Fishel strain—Are bred to win and to lay. Have splendid shape and color; farm raised birds. Old and young stock for sale. Eggs in season. Write me your wants. Henry Stueber, San Jose, Ill. 2-4

WHITE PLYMOUTH ROCKS. YOUNG stock. Won 1st, 2nd, 3rd, 4th and 5th prizes, Clarinda show. Eggs, 1st pen, $2.50; 2nd pen, $1.25. 1st pen scores 92 to 94¾. Southard, Kansas City, judge. Rev. James A. Slack, Presbyterian Pastor, Yorktown, Iowa. 2-4

WHITE PLYMOUTH ROCKS. EGGS FROM prize winning stock, scoring up to 96—yards 1 and 2, $2 per 15, $3 per 30; flock, $1 per 15, $4 per 100. Illustrated mating circular free. H. G. Kirchner, Rte. 4, Donnellson, Iowa. 2-4

WHITE ROCKS, THE BEST IN THE STATE. Won first preminm at state show, Fairfield, Ia. First at Davenport, Riverside, Washington and Muscatine. Eggs for hatching, $3 per setting or 4 settings for $10. Stock for sale. J. O. Mucha, Muscatine, Iowa. 2-4

WHITE ROCKS. WON 47 RIBBONS THIS season at Waterloo, Waverly, Anamosa, Cedar Rapids and Kansas City. Mating list free. Three fine pens mated for the egg trade. Don't fail to write me. I can more than please you. John Cleator, Cedar Rapids, Ia. 2-4

BICKERDIKE'S PEDIGREED WHITE ROCKS —Winners at largest shows. Bred exclusively 9 years. Trap-nested. Eggs, $1 to $10 per 15. Mating list free. J. A. Bickerdike, Millersville, Ill. 2-4

WHITE ROCK EGGS FROM FIRST PRIZE birds. I can please yon no matter how particular you are. Nothing cheap abont the eggs but the pice, $2 and $1 per 15. This is a bargain price. F. J. Emmons, Cedar Falls, Ia. 2-4

WHITE PLYMOUTH ROCKS EXCLUSIVEly, Fishel's. Bred to win and lay, scoring to 94¾. White, good shape and reasonable. Eggs 15 for $1.50, 30 for $2.75. R. O. Mann, Riverton, Ill. 3-3

BUFF PLYMOUTH ROCKS.

JARDIN'S BUFF ROCKS. HAVE TWO choice yards headed by fine cockerels. Eggs, $2 per 15; $3.50 per 30. Incubator eggs, $4 per 100, from farm range flock, all choice thoroughbred birds. Imperial Pekin Duck eggs, $1.50 per 11. Mrs. M. J. Jardon, Baldwin, Kan. 2-4

BUFF ROCKS. WINNERS OF 1ST COCK Boston and $100 challenge cup and shape special, 100 Buffs in class. A few cockerels for sale $5 to $10. Eggs, $3 per setting. Send for mating list. F. S. Frasier, Montello, Mass. 2-4

BUFF ROCKS THAT ARE BUFF TO THE skin. Fine, large, good shaped birds, 1st prize winners at Iowa State Poultry Show. Eggs, pen 1, $3 per 15; pen 2, $2 per 15. C. S. Adams, Packwood, Iowa. 2-4

MY BUFF ROCKS WON 1ST COCKEREL, 1st pullet and 1st pen, 7 ribbons on 10 entries at Princeton show in strong competition. They are a fine bunch. Eggs, $2 per 15; $3.50 for 30. Geo. W. Holmes, Bnda, Ill. 2-4

BUFF ROCKS. TWELVE YEARS WINNERS in the leading shows, including New York and Boston. This season at Manchester, Conn., Ponghkeepsie, N. Y., Lenox and North Adams, Mass., they won two cups, 16 firsts, 9 seconds, 7 thirds, 26 specials, 11 of them for shape and color. Eggs, $3 per 15; $5 per 30. B. N. Duclos, Lenox, Mass. 2-4

HERE IS YOUR OPPORTUNITY!! MY BUFF Rocks are typical in shape, clear buff in color and properly mated so that I know they will prodnce a large per cent of grand birds. There are absolutely no better. Eggs, $2 per 15; stock for sale in fall. D. S. Davis, Bennet, Nebr. 2-4

NOYES' BUFF ROCKS GREAT BOSTON Show, 1909, strongest competition. Win (3 entries), 1st ckl, 1st pnl, 3d hen, 3 specials, 15 exhibitors showing against me. Golden Buff, even color. Best eggs $3. Circular free. P. W. Noyes, New London, Conn. 2-4

BUFF PLYMOUTH ROCKS. LAPHAM strain. They are direct descendants of the Detroit, Chicago and New York winners. Eggs $1 per 13. Satisfaction guaranteed. W. E. Lawton, Dearborn, Mich. 3-4

WHY NOT GET THE BEST? I HAVE it in Buff Rocks and you can get it at prices usually asked for much lower quality. A breeding bird or a few eggs from my yards will put you on top. Write me. Phil Fell, Buff Rock Specialist and Poultry Judge, Canal Dover, O. 3-09-12

BUFF PLYMOUTH ROCKS—WINNERS IN hot classes at Des Moines and Iowa Falls of many of best prizes. Cock bird heading pen 1 never defeated for first place. Eggs from pens $3 to $5; range, $1.50. Circular free. T. H. Hall, Box F 932, Des Moines, Iowa. 2-4

BUFF ROCKS. WINNERS AT CHICAGO of 1st pullet, 2d pen and 4th cockerel on 3 entries, and at Naperville 15 prizes on 10 entries, are mated in my pens. Eggs from them at $3 per setting. P. C. Jungels, Lemont, Ill. 3-3

BUFF PLYMOUTH ROCKS THAT CANNOT be beaten for laying, color, size and shape. Eggs from my choicest matings $1 per setting, $5 per 100. I will give you a square deal. Write me. Mrs. J. H. Cochren, R. 3, Sabetha, Kan. 3-3

BUFF ROCKS. A FEW HENS AND PULlets at the lowest prices. Eggs now. Write for prices on what I have. T. A. Hohngren, Rantoul, Ill. 9-8-12

UTZ POULTRY FARM, DEPT. C, ESTHERville, Iowa. Buff and Barred Rocks, Buff Cochin Bantams and Toulouse Geese. Rare egg bargains. Write for mating list and show record today. Satisfaction guaranteed. 3-3

A FEW CHOICE HENS AT $3 EACH. Will make good breeders. No more cockerels for sale. Send for my mating list and catalogue. Eggs $3 per 15, $5 per 30, from the finest Buff Rocks you would want to see. H. H. Rich, 1228 Dixon St., Des Moines, Iowa. 3-3

BUFF ROCKS. IF YOU WANT A SQUARE deal and stock from prize winners the past 12 years let me hear from you and I will use you right. Eggs $2 per 15. M. E. Meredith, 631 Congress St., Elgin, Ill. 3-4

BUFF ROCKS EXCLUSIVELY. EGGS NOW. Have 2 fine breeding yards containing birds scoring from 91¼ to 94¼. Golden buff birds with good leg color, buff wings, good tails, good undercolor, good combs and buff throughout, good shape. Eggs $3 for 15 straight. Karl Nelson, Box 185, Morrison, Ill. 3-4

BUFF ROCKS THAT CAN'T BE BEATEN for laying, color, size or shape. Utility stock $1.25; special prices on breeding pens after June. Eggs, $1.50 per 15, $5 per 100. Mrs. Taber Spencer, R. 8, Wolcott, Ind. 6-08-12

MY BUFF ROCKS HAVE WON WHEREVER shown, including 1st pen at the Boston Show, 1909. I can book a limited number of eggs from my best pens at $3 for 15, two for $5. A few choice cockerels for sale. E. T. Hall, W. Upton, Mass. 5-4

BUFF ROCKS, PRIZE WINNERS, AND great layers. Eggs reduced to $1.50 per 15 after May 15. Some good breeders at half price after June 15. P. A. St. John, Onarga, Ill. 9-8-12

SILVER PENCILED PLYMOUTH ROCKS.

SILVER PENCILED ROCKS. THE NEWEST and best of the Rock variety. Can furnish limited number of eggs from some of the best birds in the country. Write for winning and description of stock. G. T. Ells, Charlotte, Mich. 2-4

SILVER PENCILED ROCKS. HAVE THE beautiful plumage of a Dark Brahma, size, shape and all the good qualities of a Plymouth Rock. Won at Chicago, 1st and 2d, and won elsewhere. Eggs from my exhibition pens, $2 per setting; 3 settings $5. John O. Olson, McHenry, Ill. 2-4

PARTRIDGE PLYMOUTH ROCKS.

CHAMPION PARTRIDGE ROCKS AT MADIson Square Garden 2 years in succession. Winners at Philadelphia, Baltimore, Washington, Hagerstown, Allentown, Hartford, Scranton. Free catalogue. Cockerels for sale. Hillcrest Farms, Oakford, Pa. 6-08-12

WHY TAKE CHANCES? SEND ME YOUR order for Partridge Plymouth Rocks or eggs for hatching and you are sure of the best. Don't take my word for it. Look at my show record at Chicago, Detroit and other strong shows, consider the competition and you will see who has the quality. Eggs from winners, $3 per 15 and $5 per 30. Fertility guaranteed. Paul LaFromboise, Mt. Pleasant, Mich. 4-9-12

COLUMBIAN PLYMOUTH ROCKS.

COLUMBIAN PLYMOUTH ROCKS—ONE of the grandest varieties of the Rock family. Great layers. Eggs, $3 per 15. Orders booked in rotation. L. H. Davis, Port Jefferson, New York. 4-3

WHITE WYANDOTTES.

CHALK WHITE WYANDOTTES FOR sale 100 cockerels, 200 pullets from prize winning ancestors. Prices right. Write your wants in White Wyandottes to G. B. Clary, R. 1, Box 18, Fairbury, Neb. 1-09-12

ELMER GIMLIN, TAYLORVILLE, ILL. White Wyandotte specialist. Exclusive business. Duston strain. Stock $2.00 each. 15 eggs $1.00; $3.00 per 50; $5.00 per 100. Eggs shipped in safety cases. Catalogue free. 9-08-12

REGALS, WHITE WYANDOTTES, REgals. Fine snow-white birds. Eggs for hatching from extra selected prize winning pens. Regals win wherever shown. Prize winners guaranteed from every setting of eggs. Eggs $2 for 15. Orders booked now. Luther Falkey, Phelps, N. Y. 1-6

MILLER'S WHITE WYANDOTTES HAVE won more prizes than any other strain in Pennsylvania. Eggs ½ off after May 1. A. A. Miller, McKeesport, Pa. 2-9-12

WHITE WYANDOTTES EXCLUSIVELY FOR 10 years—Prize winners at state fair and others. Eggs $1.25 per setting, $3 per 50, $5 per 100. Deer Creek Stock & Poultry Farm, John A. Behrens, Ft. Dodge, Ia. 2-9-12

WHITE WYANDOTTES—WHY NOT GET eggs from the best laying and prize winning stock in the country, when you can buy so reasonable. Regular pens, $1.50 per 15; special pen, $2. Send for circular. La Verne L. Leader, Rose, N. Y. 2-4

FIFTEEN YEARS A BREEDER OF White Wyandottes. Have always won my share of the prizes and have defeated birds from leading Eastern breeders. Male birds scoring to 95½ in the show room. Big winners at Youngstown this season in a class of 142 birds and my best ones were pronounced by the judge as good as those shown at New York. Send me your order for eggs and raise some winners. Eggs from four grand pens of winners and choice selected birds at $3 per 15. F. D. Sutton, Youngstown, Ohio. 3-3

WHITE WYANDOTTES EXCLUSIVELY. MY matings this season consist of prize winners and high scoring specimens, under expert judges. Typical Wyandottes, standard bred, good size, shape and color. Also excellent layers. Eggs $2 per 15. A. P. Mote, Laura, Ohio. 2-4

HOPKIN'S WHITE WYANDOTTES. GREAT winter layers, Shape, color and vigor predominant qualities. Winners in leading shows of Connecticut. Eggs from select matings at $2 per 15, $5 per 100. A few choice cockerels from $3 to $5. John G. Hopkins, 42 Wall St., Middletown, Conn. 2-4

WHITE WYANDOTTE COCKERELS AND eggs for hatching from stock containing some of the best blood in the country. Fertility and satisfaction guaranteed. Free circular. Cliff Poultry Yards, Yantic, Conn. 3-3

WHITE AND COLUMBIAN WYANDOTTES. Winners at Oconomowoc and Waukesha. Cockerels for sale reasonable. Eggs $2 per setting. Write for circular. Phil H. Jones, Nashotah, Wis. Member of Specialty Clubs. 3-3

WON 14 FIRST PRIZES AT RANDALL, Sac City, Rockwell City and Gowrie shows this season. My White Wyandottes have quality. Eggs $3 per 15 from 2 best pens, others $2 per 15. S. R. E. Anderson, Gowrie, Iowa. 3-3

SHUTTS'S STANDARD BRED WHITE Wyandottes. Chicago, Indianapolis, Danville winners. 2d cockerel, 2d hen at Indianapolis on two entries, 1909. Send for handsome mating list. H. L. Shutts, Rose Lawn, Danville, Ill. 3-3

LOOK AT THIS! MY PEN NO. 1 WHITE Wyandottes, headed by 96-point cockerel and females none scoring below 94¼—Eggs $3 per 15; second pen, 95½-point male and females, all 94 or more, eggs $2.50 per 15. Other good pen. $1.50 per 15. Thos. Miller, Jr., Webb, Iowa. 2-4

NIXON AND KEELER STRAIN WHITE Wyandottes. My birds are full of quality and you will be glad you sent me your order. Take my word for it and give me a trial. Eggs $2 per 15, $5 per 45, $10 per 100. W. T. Foster, Woodstown, N. J. 2-4

WHITE WYANDOTTES. WON 2 CUPS AT Chillicothe, O., show and special for best female in show. Winners at Athens, O., with scores 95¼ to 96. Eggs from these winners, and others as good, only $2 per 15. Don't pass this by. Jas. McCollister, Clarksburg, Ohio. 2-4

THE SUMMIT POULTRY YARDS. WE ARE breeders of high class White Wyandottes. We breed and sell winners. We have birds scoring 95¾, by Ben S. Myers. Eggs $3 per setting. We do business on the square. Shilling & Son, Zanesville, O. 2-4

WHITE WYANDOTTES. WINNERS OF 57 regular prizes, 22 firsts, 15 seconds, etc., and 24 specials on 64 entries at Morristown, Red Bank, Allentown, Trenton, Newark, Dover, Paterson, New York and Orange. Eggs, $2 per 14. Fertility and satisfaction guaranteed. Catalogue free. St. Andrew Poultry Yards, 448 Rahway Ave., Elizabeth, N. J. 2-6

BEFORE PLACING YOUR ORDER GET my prices. Can please you, I know. Winners at Utica and Gloversville. The stay white White Wyandottes are the champion fowls. H. C. Dedicke, Middleville, N. Y. 3-3

WESTLEY'S STAY WHITE WYANDOTTES. Eggs from my winners at Williamsport show, $2 a setting. 1st cock, 1st hen, 3d cockerel, 5th pullet, best Wyandotte, all classes, best bird in American class, 168 in class. Get a square deal. Harry Westley, Jersey Shore, Pa. 2-4

HAVE U A WINNER?—MISSISSIPPI VALley White Wyandottes—prize winners, nothing better. Stock and eggs for sale now. Enclose stamp for wants or photograph. Miss S. L. Putsch, Winona, Minn. 2-09-12

STANDARD BRED WHITE WYANDOTTE eggs, $2 and $2.50 per 15 from hens scoring 92½ and over. Fine cockerels $1.50 to $5. C. D. Henton, Spearfish, S. D. 3-4

WHITE WYANDOTTE EGGS FROM TWO choice matings, scoring 93 to 96; $2 per 15, $3.50 per 30. F. E. Woodling, Logansport, Ind. 2-4

EXCELLENT WHITE WYANDOTTES. GRAND birds for show and breeding purposes. Prizes won at Decatur, Pana and Mattoon. Cocks, cockerels and eggs for sale. Write me. F. W. Miller, Shumway, Ill. 2-4

PURE WHITE WYANDOTTES (EXCLUsively). Good as the best. Two Grand Pens of birds, scoring 93¾ to 94¾. Eggs for hatching, from either pen, $1.50 for 15, straight.. James M. Smith, Rolfe, Ia. 4-3

BUFF WYANDOTTES.

BUFF WYANDOTTES. 20 PULLETS, GOOD ones, at bargain prices. Bred from my 1st prize pen, Rochester, 1908. Also hen that won 1st, as pullet, at above show. Eggs from best pens $2 per setting. Chas. Pearson, Geneseo, N. Y. 2-4

BUFF WYANDOTTES. BEST IN THE WEST. At Chicago and Evansville, won 6 first, 7 seconds, 6 thirds, 7 fourths, and silver cup best display of Wyandottes. Can furnish prize winning stock. Eggs $3 for 15. Ritter & Son, Olney, Ill. 2-4

SOLID COLOR BUFF WYANDOTTES. Eggs from pen cockerel scoring 93, pullets averaging 94 by Tucker, $5 per 15. Also Columbian Wyandottes. W. B. Harris, Sylvania, O. 3-3

BUFF WYANDOTTES. WON 1ST, 2D, 3D cockerel, 1st, 2d, 3d pullet, 1st pen, Findlay, Ohio, Dec. 15-19, 1908. Write for mating list. Piser strain. Satisfaction guaranteed. Jas. Acox, Arcadia, Ohio. 3-3

BUFF WYANDOTTES, HENS AND PULlets, $1 to $2 each. Eggs from stock scoring 92 to 94½, $1.50 per 15; $2.50 per 30. Mrs. L. M. Rice, R. 1, Sheldon, Mo. 1-09-12

THIMSEN BUFF WYANDOTTE SPECIAList. Eggs from my prize matings, $1.50 per 15 after May 15th. Some A1 breeding birds in both males and females for sale after June 15 at honest prices. Address F. P. Thimsen, Blooming Prairie, Minn. 5-9-12

BUFF WYANDOTTES. FIRSTS, SECONDS and thirds, Davenport Iowa, Nov., 1908; Muscatine, Iowa, Dec., 1908; Geneseo, Ill., Jan., 1909. Ten fine exhibition breeding cockerels at bargain prices. Send for egg circular and list of winnings. E. C. Boniger, Willow Poultry Yards, Davenport, Iowa. 2-4

BLUE WYANDOTTES

BLUE WYANDOTTES FOR SALE. ELITE strain, prize winners, good layers. Choice birds $2.50 to $10 each. Eggs $2 per 15. Charles W. Smith, 357 Oak Grove ave., Fall River, Mass. 2-4

GOLDEN WYANDOTTES.

I. X. L. POULTRY YARDS—GOLDEN WYandotte stock and eggs for sale. Prize winners at Philadelphia and Buffalo and other leading shows. Get prices before placing your order. J. F. Scholz, Station No. 4, Erie, Pa. 3-3

GOLDEN WYANDOTTES. LARGE SIZE, correct shape, grand open centers. Two firsts at Chicago, Dec., 1908; four firsts at Kansas City, Jan., 1909. Start right. Simmons Bros., Box 120, Stockton, Ill. 1-9-12

GOLDEN WYANDOTTES. WON AT CLEVEland, 1909, on five entries: 1st ckl, 1st pul, 2nd, 4th and 5th hens. Two grand pens for 1909; headed by 93 and 94-point males. Females score to 94¾. Write Robt. Gamber, Wakeman, O. 2-4

GOLDEN WYANDOTTES. WINNERS AT Oconomowoc and Waukesha. 30 splendid cockerels at $2 to $5 each. Eggs $2 per setting. Phil Jones, Nashotah, Wis. Wis. Vice-Pres. Nat'l Golden Wyandotte Club. 3-3

GOLDEN WYANDOTTE EGGS FROM PRIZE winning stock $1.50 per 15, $8 per 100, $4 per 50. Book your orders early. Good hatch guaranteed. Mrs. W. D. Hillis, R. F. D., Havana, O. 2-4

GOLDEN WYANDOTTES AT INDIANAPolis, 1909, I won in hot competition 1st pen, 1st cock, 2d hen, 1st cockerel, 1st and 3d pullets. Eggs, $2 per 15. William Spalding, Cox's Creek, Ky. 4-2

SILVER LACED WYANDOTTES.

SILVER LACED WYANDOTTES. AT THE great Minneapolis show, Jan., 1909, I won 1st cock, 1st and 2nd cockerels, 1st and 2nd hens, 2nd pen and display. Eggs $2 per 15. Catalogue free. C. P. McAndrew, Ellsworth, Wis. 2-4

SILVER LACED WYANDOTTES EXCLUSIVEly. Winners at Southern Ohio Poultry Association Show. Eggs $1.50 per 15, $2.75 per 30. Book orders now. Some fine cockerels at $1.50. Write at once. Satisfaction guaranteed. G. C. Jones, Torch, O. 2-4

SILVER WYANDOTTES. EGGS FOR HATCHing $2 per 15, $8 per 100. Winners of 5th pullet Chicago. At Lake Geneva all firsts but one, all seconds but one. Cock bird scoring 93½ by Keller. Geo. Stannard, Lake Geneva, Wis. 2-4

SILVER LACED WYANDOTTES. YARDS 1 and 2 headed by 1st and 2d cocks Indianapolis, 1909. Females scoring 92½ to 93¾ by McCord. Eggs. Mating list. James R. Crouse, Rossville, Ind. 3-4

PARTRIDGE WYANDOTTES.

PARTRIDGE WYANDOTTES. EGGS FROM choice stock that were bred from prize winners, $1.50 for 15. A few pullets and hens for sale at reasonable prices while they last. My stock will please you. Will D. Garmoe, Winfield, Iowa. 2-4

PARTRIDGE WYANDOTTES. MAHOGANY color and correct penciling. Score 90 to 93 under Tucker. Eggs $2.50 per 15, $4 per 30. A few choice cockerels for sale. If you want the best in this beautiful breed I can give it to you. Jos. J. Frisch, 922 Farnam St., LaCrosse, Wis. 2-4

NINE YEARS A BREEDER OF PARTRIDGE Wyandottes and have them as good as they grow. A few choice cockerels for sale at $2 each. Eggs from best pen, $3; 2nd pen, $2. Correspondence answered promptly. Jasper Brokaw, Neponset, Ill. 2-4

MY PARTRIDGE WYANDOTTES ARE CHIcago and Milwaukee winners and my two grand pens contain these winners and many others of the same blood lines. Eggs $3 per 15, $5 per 30. Orders filled promptly. Aug. Bloese, Jefferson Park, Ill. 2-09-12

PARTRIDGE WYANDOTTES. ADAMS' "Goldbank" strain. 150 prizes, 15 big shows. 70 prizes, 5 state shows, Omaha, 4 entries, 1, 2 hen, 1 pen, 2 cockerel. Catalogue free. Stock cheap. Eggs $3. A. Bert Adams, Hamburg, Iowa. 2-4

PARTRIDGE WYANDOTTES. ABSOLUTE leaders. Their record proves it. Last season I won 94 regular and special prizes on 49 entries including 16 firsts out of a possible 22 at New York, Boston, Providence, Worcester and Springfield. During the present season I have won 32 first prizes and 19 seconds in addition to other regular prizes and 74 specials at New York, Boston, Worcester, Milford, Providence and Brockton. I won the $100 championship cup at the late Boston show and special for best Wyandotte cockerel in the show, all varieties competing. This is a remarkable record for a Partridge Wyandotte. If you want the best in stock or eggs of this variety I can certainly give it to you. I guarantee prompt shipment and satisfaction. Grand breeding birds at reasonable prices. Eggs from choice matings $5 per setting. M. H. Coffin, Whitinsville, Mass., Pres. Partridge Wyandotte Club of America. 3-3

SILVER PENCILED WYANDOTTES.

SILVER PENCILED WYANDOTTES—THE new breed, the kind that lays the eggs in winter, when eggs are high. Eggs in season. Write me your wants. C. C. Barclay, Industry, Pa. 1-9-12

COLUMBIAN WYANDOTTES.

HERE IS WHAT YOU WANT—PRIZE winners and heavy layers. Our Columbian Wyandottes will not disappoint you. Our foundation stock came from America's leading strains. Eggs from beautifully marked winners and layers only $2 per 15. Send us a trial order. Wilberwyn Poultry Yards, Box 36, Berwyn, Ill. 4-2

COLUMBIAN WYANDOTTES—EGGS $3 AND $2 per 15. Winners of 1, 2, 3 pullet, 3 cockerel, Titusville, Pa., and 1, 2, 3 pullet, 2 cockerel, and 1st pen, Warren, Pa., 1909. Orders will be given prompt attention. C. A. Wrhen, Oil City, Pa. 2-4

COLUMBIAN WYANDOTTES EXCLUSIVELY—The Stay White kind. My pens contain winners from Boston, Hagerstown, New York State shows, also winners of every first and all specials at the great Springfield show. Wyandotte shape. Great markings. Eggs, $2, $3 and $5 per fifteen. F. J. Statia, Box 626, Granville, N. Y. 3-3

SOLD ALL OLD PARTRIDGE WYANdottes. Great bargains in Columbian Wyandottes, yearling cock and hens. Chicks in fall, qualities guaranteed. Want 2 Rosecomb Red Hens. E. O. Thiem, Denison, Iowa 6-08-12

WHEELER'S COLUMBIAN WYANDOTTES won at Boston, 1909, seven regular and seven specials, cup for best display, best cock and four bens, best cockerel and four pullets, best female, best shape and colored female, best pullet. Write Chas. A. Wheeler, Brighton, Mass. 2-4

COLUMBIAN WYANDOTTES. CELEbrated Brinser strain. Prize-winning pen at all shows. Great winter layers. Eggs per 15 for $2.50. Order now Rev. F. W. Schoenfeld, Dodgeville, Wis. 3-4

COLUMBIAN WYANDOTTES THAT HAVE tbe size, shape and color. Four pens, each pen headed by a first prize male bird at a different sbow; females to match. I have a circular, also a stamp; you must do the rest. H. W. Polgreen, Albany, N. Y. 2-4

MY COLUMBIAN WYANDOTTES HAVE WON twenty-two prizes and nine National Columbian Wyandotte Club ribbons tbis season. They are beauties and veritable egg machines. Fifteen eggs $3. A few settings from special matings $5. M. O. Gates, Mansfield, O. 2-4

COLUMBIAN WYANDOTTE EGGS FROM 1ST prize winners at Cleveland, Pittsburg and otber shows; mated to tbe famous 95-point cockerel "Dan Patch", at $3 per 15. Free circular and pictures. Satisfaction guaranteed. W. A. Allen & Son, Geneva, O. 2-4

COLUMBIAN WYANDOTTES—STOCK FOR sale at all times. Eggs from best pens, $3 per setting, two for $5 for balance of season. O. R. Eddy, Box F, Oconomowoc, Wis. 5-9-12

COLUMBIAN WYANDOTTES—EGGS FROM this grand variety at $3 per 15; $5 per 30. My show record speaks in behalf of my birds. L. H. Davis, Port Jefferson, N. Y. 4-3

COLUMBIAN WYANDOTTES EXCLUSIVELY. Winners at New York, Boston, Poughkeepsie, Hartford, Springfield, North Adams and Holyoke, in my yards. Am booking orders for eggs at $3 and $5 per 15. Breeding stock for sale at reasonable prices. Levi Ayres, Granville, N. Y. 2-4

COLUMBIAN WYANDOTTES. FIRST PRIZE winners at Toledo, Springfield, Troy and Middletown. Five grand pens, superb in neck and tail lacing. Eggs, only $1.50 per 15. R. P. Buffington, Springfield, O. 2-9-12

BUFF COLUMBIANS.

BUFF COLUMBIANS. NEW BREED ATtracting greatest attention everywhere. Handsomest of buffs. In utility the peer of any. Hundreds going into them. Be first in your locality. Edward Cone, Muskegon, Mich. 10-08-12

ORPINGTONS.

S. C. BLACK ORPINGTONS—OUR BIRDS won 1st and 2d hen, 1st, 2d, 3d pullet, 2d cock, 2d cockerel, 1st pen in a strong class at the Watertown show, 1909. They also won all the firsts at the Portage show. Eggs from Pen No. 1, scoring from 92¾ to 96 by Judges Hale and LeDuc, $5 per 13; Pen No. 2, $2 per 13. Mrs. F. W. Pick, Fall River, Wis. 4-2

ORPINGTONS, S. C. BUFF, BLACK AND White from prize winners, scoring 90 to 95 by McClave. Eggs, $3 per 15. Robert Dombaugh, Waldo, Ohio. 4-2

SINGLE COMB BUFF ORPINGTONS—Some good breeders for sale at low prices. Plenty of young stock, good enough to win. Write for what you want. H. M. Close, Newark, Ohio. 9-08-12

SINGLE COMB BUFF ORPINGTONS EXclusively. Stock and eggs for sale in season at trust busting prices. Write and get acquainted. Correspondence a pleasure. (Club member.) Chas. H. Giffin, Fredericktown, Ohio. 6-08-12

SINGLE AND ROSE COMB BUFF ORpingtons. At the Otsego County Fair, I won nine first prizes on ten entries. Cockerels, pullets, cock birds and hens for sale at different prices. Valley Farm Poultry Yards, East Springfield, N. Y. Edward E. Cook, Prop. 10-08-12

BUFF ORPINGTONS. THEY ARE LARGE, stylisb and handsome soft golden buffs—great layers and always winners at the sbows. Many nice cockerels, bens and pullets at a bargain. Eggs at reasonable prices. Mating list. Dr. Claude Gray, Bowling Green, Ky. 2-4

FARM RAISED S. C. BUFF ORPINGTON cockerels $1.50. My first pen is beaded by a male whose father is valued at $500; the father to the hens was an imported bird. 13 eggs $1.50. H. E. Crane, Bruno, Minn. 2-4

CRYSTAL WHITE ORPINGTONS. SIX BLUE ribbons at Iowa State show and 4 at Iowa State Fair. Prize winning cockerels for sale. Send for mating list. My birds will please you. A. H. Retsloff, Winterest, Iowa. 2-4

S. C. BUFF ORPINGTONS. FIRST PRIZE winners at Missouri State sbow, Nashville, Tenn., and other big shows. True Orpington type and solid buff males and females, all up to weight. No better birds exist anywhere. I have spent years in perfecting my flocks and you get the results of my efforts. Eggs $5 and $3 per 15. D. C. Wilkinson, Ellsberry, Mo. 2-4

HEADQUARTERS FOR ORPINGTONS. KELlerstrass Crystal Wbites. Wm. Cook & Sons' buffs and blacks. Some fine birds for sale; prices on eggs and stock right. W. D. Barrett, Sbelton, Neb. 2-9-12

FOR SALE—S. C. B. ORPINGTON EGGS. From pen 1, $3; pen 2, $2 per 15; range, $5 per hundred. Good layers, prize winners. Won 4 firsts and 3 seconds under Judge Shaner. Mrs. John Corkery, Wadena, Iowa. 2-4

EGGS! EGGS! EGGS! HIGH SCORING S. C. Buff Orpingtons. Two choice pens $2 and $3 per 15; flock, $7 per 100. Mating list free. Mrs. Alice J. Morris, Big Rock, Ill. 6-08-12

S. C. BUFF ORPINGTONS. EGGS FOR hatching from blue ribbon and silver cup winners. Write at once for prices and give us your order. Mrs. A. F. Hanna, Idaville, Ind. 2-4

S. C. BLACK AND BUFF ORPINGTONS—Two 1st, one 3rd. Black pullets, scoring 88, 90¾, 94½ points. Eggs from 1st pen, $2 for 13; 2nd pen, $1.25 for 13. Buffs for sale. Isaac Leedy, Ankenytown, O. 2-4

SINGLE COMB BUFF ORPINGTON EGGS for hatcbing from my New York, Boston and Brockton fair winners, and the birds that produced tbese winners. I raise my own winners. Mating list free. H. E. Challis, Box 94, Soutb Danville, N. H. 2-4

BLACK AND BUFF ORPINGTONS. FIRST prize winners at the leading Wisconsin shows, including Milwaukee, Oconomowoc, Janesville and Delavan; also Rockford, Ill. Some grand fine colored, big boned, vigorous cockerels on hand from $3 up. Write for prices on stock and eggs. Alex. Bucbanan, Janesville, Wis. 2-4

SINGLE COMB BUFF ORPINGTONS. WINners wherever shown. Golden buff to the skin. Four fine pens mated for exhibition and best results in winter laying. Free mating list. Place your egg order early. Mrs. Maggie Taylor, Orleans, Ind. 2-4

S. C. BUFF ORPINGTONS. I WON 10 firsts at two shows this winter. Eggs $2.50 per 15, from 4 fine pens, all mated to produce prize winners. Stock for sale at all times. E. H. Stanger, Ellettsville, Ind. 2-4

UNBEATEN RECORD OF THE SHOW ROOM. Large framed, pure white, egg developed strain. One of the best flocks in America. Eggs, per 15, select matings, $5; otber matings, $3. If you want quality, write H. Knatvold, Rose Comb White Orpington Specialist, Albert Lea, Minn. 2-4

EGGS $1.50 FOR 15 FROM FINE S. C. Buff Orpingtons. All fine, blocky birds, have free range, good in all points. Orders given prompt attention. Can ship either Adams or U. S. express. J. P. Brady, Box 22, Farmington, Iowa. 3-3

CRYSTAL WHITE ORPINGTONS, S. C. Kellerstrass strain of New York, Jamestown and St. Louis winners. First prize winners at Waverly show, 1908. Eggs $2.50 per 15. P. A. Fosselmann, Waverly, Ia. 3-3

SINGLE COMB BLACK ORPINGTONS EXclusively. Bred to lay. Won 4 firsts, 2 seconds, 2 thirds, 2 fourths, 2 silver sweepstake cups on 12 entries at Oelwein show, 1909. Eggs reasonable. Send for mating list. Clair F. Limbeck, Ossian, Iowa. 2-4

SINGLE COMB BLACK ORPINGTONS. Prizes received this fall: Milwaukee, 2 cock, 2 cockerel; Oconomowoc, 1 pullet, 2 ckl, 2 ck, 2 pen; Watertown, 1 cock, 1 cockerel, 3 hen, 4 pullet. Place your orders now. Prices right. L. D. Lewis, Oconomowoc, Wis. 3-4

SINGLE COMB BUFF ORPINGTON Specialist. Eggs from pen hens nearly all prize winners at three large shows, headed by cockerel which is a Chicago and Peoria winner. Satisfaction guaranteed. Address Oscar Needham, Dept. X, Mill Shoals, Ill. 3-4

CRYSTAL WHITE ORPINGTONS FROM "Peggy" stock. First pen scores 93 or better; Tucker scoring. At Wisconsin State show won first cockerel, first and second pullet, first pen. Free mating list. Can send you birds tbat will improve your flock or eggs that will batcb winners. Dr. Guy Blencoe, Alma Center, Wis. 2-4

SINGLE COMB BUFF ORPINGTON specialist. Eggs from high scoring pens. $1.50 to $2 per setting of 15. Correspondence a pleasure. Satisfaction guaranteed. J. H. Harpster, Dept. H, Mill Shoals, Ill. 3-4

EGGS HALF PRICE. COCKERELS FOR sale from Black Orpingtons. Winners at Indianapolis, Chicago, Advance, Frankfort, Zionsville. Birds score as high as 95½. Write B. O. Swaim, Zionsville, Ind. 3-3

SINGLE COMB BLACK AND BUFF Orpingtons, exclusively. The coming breed as winter layers. Stock for sale. Eggs reasonable. Mating list ready. Write your wants. J. L. Scallan, West Union, Iowa. 3-3

FIRST PRIZE WINNERS AND A. P. A. DIploma S. C. White Orpingtons. Eggs $3 per 15, $5 per 30. Pen headed by cock bird direct from Cook & Sons. Our birds are true to type, grand in color and just the kind you want. C. M. Gloyd, Monroe, Ia. 2-4

HERE IS YOUR CHANCE TO GET SOMEthing extra choice in S. C. Buff Orpingtons. 50 hens, 50 pullets, 25 cockerels and 4 cock birds for sale at very reasonable prices. These birds are tbe best of stock, high scoring, good size, shape and color. Eggs from 6 selected pens, $2 per 15. Circular free. W. H. & A. B. Shepard, Cbarles City, Ia. 2-4

S. C. BUFF ORPINGTONS. MY BIRDS HAVE won at Greenwicb, New London and Tiffin. First pen headed by 10-pound buff cockerel, females in pen score to 94. Eggs $2 per 15. A good batcb or will replace free. F. C. Wood, Greenwich, O. 2-4

S. C. BLACK ORPINGTONS. STOCK royally bred from the best blood in the country, including the Greenwood strain. Stock sold cheap. 15 eggs for $3; 30 eggs at $5. E. H. Hildebrandt & Co., Lake Mills, Wis. 3-4

S. C. BUFF ORPINGTONS EXCLUSIVELY. Can send you eggs that will hatch some prize winners. First pen $2 per 15, 2nd pen $1 per 15. Birds have good color and are fine in all points. Orders given prompt attention. F. A. Carver, Painesville, O. 3-'

RHODE ISLAND REDS.

R. C. R. I. REDS. NOTE MY WINNINGS at Greenwicb show, Dec., 1908: 2, 3 cock, 1, 2, 3 cockerel, 3 pullet, 1 pen—I showed no bens. At New London, Jan., 1909: 1 cock, 1, 2, 5 cockerel, 1, 2 hen, 1, 2 pullet, 1 pen—score 187¼—90 Reds competing at this show. Have mated three grand pens for eggs at $1, $2 and $3 for 15. D. D. Wasbburn, Greenwicb, O. 2-4

R. C. R. I. REDS. MY BREEDING YARDS contain first prize winners and other birds equally as good. Winners at Stoughton and Milton, Wis.—10 prizes. Eggs from grand birds, $2.50 per 15 and $1.50 per 15. Prompt shipment and fair treatment. Mrs. W. L. Elpich, Rte. 38, Lima Center, Wis. 2-4

S. C. R. I. REDS. STATE CUP WINNERS 2 years in succession in bot competition. Over 30 prizes in 2 shows this last month. They are all fine typical birds, red to the skin. Will please tbe most exacting. Eggs $1, $2 and $3 per setting, according to quality. Orders given prompt attention. F. W. Sault, Swanton, Vt. 2-4

S. C. REDS. THE KIND YOU WANT, fancy or utility, $1 up. Plenty of stock and eggs in season at the right price. F. B. Clark, Rising Sun, Ind. 1-09-12

ROSE AND SINGLE COMB R. I. REDS, carefully bred from the greatest strains in America. All pens specially selected and sure to produce top-notchers. Get my prices on stock and eggs. Wm. C. Martens, Minooka, Ill. 1-09-12

GIFFORD'S SINGLE COMB RHODE Island Reds. Breeder of high class birds. Stock and eggs for sale at all times at satisfactory prices. Write your wants to E. J. Gifford, Chardon, O. 1-09-12

S. C. R. I. REDS. WINNERS AT ALL the shows. Score 92¾ to 94¾ by McLave, Feil and Gault. Clean sweep at Massillon. Eggs $2, $3 and $5 per 15. Satisfaction guaranteed. M. W. Heyman, Massillon, Ohio. 1-09-12

SINGLE COMB RHODE ISLAND REDS. AT Oelwein, Ia., at the State Club meeting I won 3 cock, 2 hen, 4 ckl, 5 pen. They are reds that are reds. Send for mating list. Rubyor Poultry Farm, West Union, Ia. 2-4

AMERICAN BEAUTY STRAIN ROSE COMB Rhode Island Reds, combining beauty, utility and vigor. Bred from first prize winner at Jamestown, Morristown and Scranton—range grown. Eggs from best matings, $5 per 15; utility, $1; reasonable fertility guaranteed. W. S. Sopbia, New Milford, Pa. 2-4

SINGLE COMB RHODE ISLAND REDS that lay, weigh and pay, from prizewinners. Eggs, $1 per 15. Chicks, $1.50 per 15. Mrs. A. G. Howe, Bloomington, Ind. 3-3

S. C. REDS EXCLUSIVELY. RAISE THEM early for winter layers. Book orders now for eggs. From best pen, $2 per 15; range eggs, $3 per 100. Two dozen hens for sale, $10 per dozen. Satisfaction guaranteed. Mrs. Allie West, Box 315, Garnett, Kan. 2-4

R. C. RHODE ISLAND REDS. WINNERS at Cleveland, in strong competition. Eggs from selected matings, $1.50, $2 and $3 per 15; incuhator eggs, $6 per 100. A few fine breeding cockerels at reduced prices. H. F. Baisch, 5612 Whittier Ave., Cleveland, O. 2-4

ROSE COMB REDS EXCLUSIVELY. EGGS from pens headed hy Sandy Creek, 1908, and Pulaski, 1909, first prize winners: $1 per setting; $5 per 100. Tuttle strain.. Thos. Wilder, Rte. 1. Richland, N. Y. 2-4

ROSE COMB RHODE ISLAND REDS. PERfect to skin. Vigorous stock for sale. For 4 years farm bred to line of premium winners. $1, $1.50 and $2 per 15 eggs. Fresh, carefully selected, best from 94-point bird. Write. Frank Martin, Mt. Ayr, Iowa. 2-4

ROSE COMB RHODE ISLAND REDS. EGGS from high scoring pens, $2 per 15, $3 per 30; range, $1.50 per 15. A few choice cockerels for sale. Mrs. E. Hickman, Rte. 2. Sciota, Ill. 2-4

S. C. REDS, TOMPKINS STRAIN. STOCK scoring 91 to 94½ by Long, McClave and Cosh, make up my pens. Write for show records. Eggs $1.50 and $1 per 13. J. W. Haller, Chatfield, O. 2-4

R. C. RHODE ISLAND REDS—THAT ARE red to the skin. Eggs for hatching from exhibition birds, which are persistent layers, $1.50 per 15. A few fine cockerels for sale from $2 to $5 each. Robert Mawer, Deshler, O. 2-4

ROSE COMB RHODE ISLAND REDS EXclusively. Have made a specialty of them for seven years. Birds that score from 90 to 94 by Shaner and Tucker. Eggs $2 for 15. Write for prices on quantity. F. E. Hoyt, West Union, Ia. 2-4

ROSE AND SINGLE COMB RHODE ISLAND Reds. Eggs for hatching $5 per 100 to $5 per 15. Won at Northern Illinois Poultry show, 1909: 17 ribbons, 9 special and silver cups. Some stock for sale. Circular free. C. S. Johnson, Belvidere, Ill. 2-4

SINGLE COMB AND ROSE COMB RHODE Island Reds, bred for Standard points and heavy egg production. Lay more eggs in winter than in summer. I guarantee satisfaction. Eggs, from best pens, $2 per setting; other pens, $1 per setting or $6 per 100. Send me a trial order. C. A. Davis, Montpelier, Vt. 2-4

FOR EGGS FROM EXTRA NICE SINGLE Comb Reds, write Alvin L. Dudley, So. Lincoln, Mass.; $1 per sitting, $6 per 100. From a winter laying strain of big rugged red hirds. Give me a trial order and you'll want more. 2-4

EGGS FROM PRIZE WINNING R. C. RHODE Island Reds. Won this season at Richmond Hill, Paterson and Easton in strong classes. Eggs from very choice matings, $5, $4, $3, $2.50. Every egg guaranteed from pen represented. Circular free. E. W. Bogert, Box C, Port Washington, N. Y. 2-4

EGGS BY SETTING OR HUNDRED. RHODE Island Reds, both combs. Hartford, both shows, 1908, South Manchester, Springfield, Greenfield, Northampton and Holyoke.—Thirty-three prizes and silver cup. Stock for sale. 1909 mating circular free. F. E. Woodard, East Longmeadow, Mass. 2-4

EGGS FOR HATCHING—PRIZE WINNING, Single Comb Rhode Island Reds. Bred for color, shape, eggs and vigor. Eggs $2 per 13. Special matings, $3 per 13. Walnut Poultry Farm, F. W. Cass, Haverhill, Mass. 2-4

ROSE COMB RHODE ISLAND REDS. 5 pens, 6 females in each pen. Prize winners. Eggs, $2 per 15; $5 per 45. Good hatch guaranteed. Choice of pens. Horse shoe Poultry Farm, New Scotland, N. Y. 3-3

ROSE COMB RHODE ISLAND RED cocks, cockerels, hens and pullets for sale on approval. Eggs in season. Young stock, September 15th. Satisfaction guaranteed to every purchaser. A. J. Eiserstedt, 161 Oak St., Blue Island, Ill. 3-4

S. C. RHODE ISLAND REDS. EGGS FOR hatching from a choice lot of birds scoring from 90 to 94½. Pen No. 1, $2 per 15; pen No. 2, $1.50 per 15. Paul W. Behrend & Son, Oconomowoc, Wis. 3-4

ROSE COMB RHODE ISLAND REDS. Prize winners at Waterloo, Ia. Show. Eggs, $2 for 15. Heavy winter laying strain, seven years a breeder. Michael Tournier, R. 6, Cedar Falls, Ia. 3-3

R. C. RHODE ISLAND REDS EXCLUsively. My birds are strong, healthy and vigorous. Average score of pen 92½ by Judge Heck at Marcellus show. Eggs from choicest matings $1.50 per 15. Write me. I can please you. M. D. Witherell, R. 6, Marcellus, Mich. 3-3

MY ROSE COMB REDS WON FIRST cockerel and first, second, third, fourth and fifth pullets at recent Northwestern Minnesota show at Crookston and North Dakota show at Fargo. Eggs, $2 for 15. W. P. Chase, Felton, Minn. 3-3

STOCK FROM SINGLE COMB RHODE Island Reds eighty per cent of which were prize winners this year. For sale on approval. Eggs with 90 per cent fertility. Satisfaction guaranteed exery purchaser. C. S. Van Antwerp, 305 Chicago St., Blue Island, Ill. 3-4

ROSE AND SINGLE COMB RHODE ISland Reds, Lakenvelders, Gray African Geese, Shropshire Sheep, Hampshire Swine, and Dutch Belted Cattle. Write for free illustrated catalog and 1909 mating list with colored cut of Reds. P. I. Horning, Alden, Minn. 3-4

"VOILAND'S IDEAL STRAIN" R. C. R. I. Reds. Red to the skin. Large vigorous hirds. Fine winter layers. Breeders for sale after June 15. E. C. Voiland, Villisca, Ia. 2-9-12

DON'T BUY S. C. R. I. REDS OR EGGS for haching until you get my prices on what you want. Three grand pens of Tompkins strain, mated for the egg trade. Birds scoring to 93½. I can and will send you the right quality. E. Webh, Oconomowoc, Wis. 2-4

ROSE COMB REDS. SIX FIRSTS, THREE seconds, one third, two fourths and seven specials at last two shows—Six birds exhihited. Specials, including two $5 gold pieces and two silver cups. One on best red in show. Score hy McClave, 95¾. Eggs $2 and $3 per 15. L. H. Creamer, Mechanicsburg, O. 9-8-12

HENRY BARBER, RTE. 4, VAN WERT, Ohio. Breeder of S. C. R. I. Reds. Some grand breeders that scored 91 to 93 points hy W. C. Pierce, judge. Eggs $2.50 per 15, $10 per 100. No stock for sale until fall. 2-4

ROSE COMB RHODE ISLAND REDS—High scoring, line hred and prize winning hirds. Eggs, $3, $2 and $1 per 15. Incuhator eggs, $5 per 100. J. P. Duvall, Waverly, Iowa. 4-2

RHODE ISLAND REDS EXCLUSIVELY—Bred them 8 years. Eggs from exhihition matings, $2 per 13; also some matings at $1 per 13. 6 regular and 7 specials at Richmond Hill Show. F. H. Wells, Box 30, Deer Park, L. I., N. Y. 1-9-12

THE F. L. STRAIN OF REDS, BOTH COMBS—again winners at McKeesport and Butler, Pa. Stock and eggs. Breeding cockerels cheap. Write for circular and mating list. Satisfaction guaranteed. F. L. Ober, Rt. 1, Verona, Pa. 2-4

MATTHEW'S ROSE COMB RHODE ISLAND Reds—Line hred for six years. Breeders high scorers by Tucker, Hale, McClave and Shaw, judges. 6 grand yards. Eggs $1.50, $3 and $5 per 15. Thomas B. Matthew, Turkey River Poultry Yards, Elkader, Iowa. 2-4

EGGS. EGGS. EGGS. WE SELL EGGS from high class S. C. Rhode Island Reds at farmers' prices, and pack in a way that insures a good hatch. Fair treatment guaranteed. For information and prices, write E. B. Shortridge, Dana, Ind. 2-4

SINGLE COMB RHODE ISLAND REDS. Pens headed hy 95½ and 94-point males; females score 92 to 94½. Eggs from these grand matings, $2 per 15, straight. W. E. Morgan, Box 16, Jeffersonville, Ill. 2-4

BRIDEN'S SINGLE COMB REDS. NO HOT air for sale, hut quality stock and eggs, fine cockerels. Eggs from 3 pens, $2 to $3.50 per 15. Get what you order. Reference: F. N. hank. James E. Briden, Waterloo, Ia. 2-4

ROSE AND SINGLE COMB RHODE ISLAND Reds. Winners at St. Joseph and Missouri State show. Heavy laying strain. Eggs, from choice matings, $2 and $3 per 15. Utility eggs $5 per 100. Mrs. W. S. Hamilton, Clarksdale, Mo. 6-08-12

KERN'S SINGLE COMB RHODE ISLAND Reds. The greatest laying strain of Single Comh Reds the country has ever produced. Pullets all commence laying at 5 months. Send for egg circular and mating list. Frank L. Kern, Box 51, Riverside, Iowa. 2-4

S. C. R. I. REDS. THE CHERRY REDS, winners at Wahoo County Fair, 1st prize at Fremont, Nebr. Show, 2d, 3d, 4th and 5th prize 1908 and 1909. Eggs for sale, $2 per setting. P. H. Larsen, Mead, Nebr. 3-3

BEECHER'S BEST REDS, SINGLE COMB. Won 29 from possihle 31 ribbons and specials, 15 from possible 18 firsts and badges. Two pens; prize winners only; $3 for 15 eggs. Free mating list. C. M. Beecher, Ahingdon, Ill. 2-4

RHODE ISLAND WHITES.

RHODE ISLAND WHITE BREEDERS. Those in need of good fowls for winter laying, won't miss by trying some. Birds and eggs for sale. Prices right. Crandall & Snyder, Jonesville, Mich. 2-4

LIGHT BRAHMAS.

LIGHT BRAHMAS FOR SALE—THE DR. Mighell strain; none better. Cockerels, $2; pullets, $1.25, if taken soon; fine hirds. Eggs in season, $2 per 15; $5 per 100. Prize winners. Mrs. A. C. Berry, Unionville, Mo. 12-6

LIGHT BRAHMA STOCK SCORING TO 95—cheap. 15 eggs, from pen headed hy 1st ckl, Kansas City, 95¼ (hens to 96½), $3; other splendid matings, $1.50. Won 1st, 2nd ckl, at Kansas City, in strongest competition. May Felton, Blue Mound, Kan. 2-4

LIGHT BRAHMAS—THESE ARE ALL SHOW birds of very hest quality. Eggs at $2.50 per setting; either cockerel or pullet mating. All infertile eggs replaced free. Satisfaction guaranteed or your money refunded. Cocks for sale. H. A. Jacobs, Clarksville, Iowa. 2-4

KEELINE'S LIGHT BRAHMAS ARE WINners wherever shown. Write your wants at once. Eggs from very choice matings at $3 a setting. John B. Keeline, Council Bluffs, Iowa. 1-09-12

LIGHT BRAHMA EGGS, SELECTED MATings. 15 for $2; flock; 50 for $3.50; 100 for $6. 1st premiums at Cedar Rapids, Ia., and other leading shows. Have the quality that wins. Chas. Hunt, Box 14, Clarksville, Iowa 2-9-12

BUFF COCHINS.

BUFF COCHINS. HAVE SOME FINE cockerels and pullets, will sell cheap, as I have not got the proper room to accommodate them. Be sure to get prices. Evan Burmaster, Irving, N. Y. 7-08-12

PARTRIDGE COCHINS EXCLUSIVELY. All first prize winners in fine shows last season. Good shape, well penciled stock. Eggs and hirds for sale. Write for prices. F. H. Wehling, Readlyn, Iowa. 3-3

OUR BUFF COCHINS HAVE FOR YEARS been acknowledged leaders. Their record at the largest shows has placed them in the front rank. My hirds have heen given the highest possihle scores by many of America's leading judges. They are clear huff, true to type and grandly feathered. My Buff Bantams are equally as good. Eggs $3 and $5 per 15. Leslie Parlin, 19 Phalen Ave., St. Paul, Minn. 3-9-12

BUFF COCHINS—HEAVILY FEATHERED from head to toe. First prize winners. Largest Buff Cochin farm around. 100 eggs $5. $1.50 per setting of 13. Chicks for sale. Write J. M. Soden, R 2, Wisner, Neb. 1-9-12

BLACK LANGSHANS.

BLACK LANGSHANS—BRED TO WEIGH, lay and pay. Eggs from grand birds $1 per 15, $1.75 per 30, $5 per 100. You won't go wrong hy sending me your order. A. M. Boyer, Rte. 2. Dexter, Mo. 2-4

EGGS FOR HATCHING FROM HIGH SCORing Black Langshans. No hirds in pens scoring les than 93 by Heimlich and Keeler. Eggs $2 per setting. This is your chance to raise good ones at small cost. D. R. K. Hull, 204 East 7th St., Mitchell, S. D. 2-4

EXHIBITION BLACK LANGSHANS. WINners everywhere exhibited. Individuals scoring 94 to 96¼. Eggs from my breeding pen $1.50 per 15. Stock reasonable. Cards with exhihition birds. Satisfaction guaranteed. Woodlawn Poultry Farm, Calla, O. 2-4

BLACK LANGSHANS—PEN SCORES—cockerel 94¼ and 10 pullets 95½ each. No hetter pen mated anywhere. Price of eggs per setting of 15 $2. Cash order. Book egg order now. Rev. F. W. Schoenfeld, Dodgeville, Wis. 3-4

WHITE LANGSHANS.

WHITE LANGSHANS, WHITE DIAMOND strain. Eggs from 4 grand pens, $1, $2 and $2.50 per setting, the world's hest winter layers. Theo. J. Usselmann, St. Lihory, Ill. Memher White Langshan Club of America. 3-4

PRIZE WINNING WHITE AND BLACK Langshans, at Huntington, Ind., won 1, 2 cockerel, 1, 2, 3, 4 hen, 1 pullet, 1 pen scoring 190 on Whites; 1, 2 cock, 2, 3, cockerel, 3, 4 hen, 2 pullet on Blacks, in class of 45 birds. White eggs, $2; Black, $1.50. W. H. Heffner, Columhia City, Ind. 4-2

S. C. WHITE LEGHORNS.

BABY CHICKS—SINGLE COMB WHITE LEGhorns, in any number, 10 cents each. Eggs for hatching $1.50 per 15. Breeding stock is from winners at Cleveland shows. Every her trap-nested. C. E. Kyle, Rocky River, O. 2-4

S. C. WHITE LEGHORNS EXCLUSIVELY. Prize winners wherever shown. My two pens contain my prize winning birds, and they are prolific layers. Eggs from these pens $2 per 15; $5 per 45. F. E. Carpenter, Cedar, Iowa. 2-4

SINGLE COMB WHITE LEGHORNS. HIGH class standard stock. 200 egg strain, farm raised. Eggs $1 per setting or $5 per 100. Eighteen years experience. They will please you. Write me. H. J. Windle, Beloit, O. 2-4

S. C. W. LEGHORN EGGS. THE GREATEST layers and money makers on earth. Established 1886, birds scoring to 97. Write for circular containing prizes, testimonials and birds painted from life. Everything up-to-date. Wm. Vander Maas, Wortendyke, N. J. 2-4

S. C. WHITE LEGHORNS. LARGE, VIGorous—weighed ¼ pound more at 10 weeks than Rocks; Hogan tested each season. Will pit 50 highest tested breeders against the world for egg yield. 200 breeders for sale. Exhibition stock. Special matings. Hatching eggs. Grandscope Poultry Ranges, Apple Grove, Va. 2-4

S. C. WHITE LEGHORNS THAT HAVE size, shape and color. Bred from my winners at Hartford, Meriden, Manchester, Springfield, Holyoke and Boston. Eggs, $2 per setting. W. J. Blake, Burnside, Conn. 3-9-12

SUNCREST SINGLE COMB WHITE LEGhorns. Line bred ten years. We have pleased hundreds of customers. Can please you. Write for catalogue. Suncrest Poultry Farm, R. 1, Box F, Grand Rapids, Mich. 3-9-12

CHOICE S. C. WHITE LEGHORNS FOR sale. Farm raised bred for size, shape and color, many of them weigh from 4 to 4½ lbs. A fine flock to select from. Eggs, $1.50 per 15; $6 per 100. Hillhurst Farm, J. B. Casterline, Prop., Orchard Park, N. Y. 3-3

SINGLE COMB WHITE LEGHORN EGGS, $1 per 15; $5 per 100. Day-old chicks, $10 per 100. Send for circular. Snowflake Poultry Farm, R. 1, Grand Rapids, Mich. 3-4

SINGLE COMB WHITE LEGHORNS THAT have size, shape and quality. Trap nested for ten years. Great layers. Eggs from our best 1909 matings, $1.75 per setting. Write Ewing Bros, Dunkirk, O. 3-3

DO YOU WANT S. C. WHITE LEGHORN eggs from birds that score from 92 to 95¾. I have them at $2 for 30; $4 for 100. Send me your order. Roy J. Sims, Spencer, Ind. 3-3

S. C. WHITE LEGHORNS, STOCK $2 UP. 15 eggs $1. Brookwood Farm, Greenville, Delaware. 3-3

S. C. WHITE LEGHORNS BRED BY US won 1st and 2nd pullet and cockerel at Iowa State, Van Buren Co. and Southeastern Iowa shows. Eggs, $1.50 for 15. Ellis Van Zant, Bentonsport, Iowa. 3-3

S. C. WHITE LEGHORN EGGS EXCLUsively, $1 per 15; $2.50 per 50; $4 per 100. Satisfaction guaranteed. Joel Hoskins, R. 2, Pleasant Plain, Iowa. 3-4

SINGLE COMB WHITE LEGHORNS—THE big pure white kind, of exhibition quality. As prolific layers cannot be excelled. Six choice pens. Send for mating list and winnings. G. S. Moore, Box 99, Trenton Falls, New York. 4-2

SINGLE COMB WHITE LEGHORNS—WINners at the big Cleveland Show, 1909. Out of 4 entries at Cleveland I won 1st and 4th pullets. First prize winners at Warren, Ashtabula and Youngstown, O. My stock good as the best. Eggs for sale, prices right. E. R. McMune, Ashtabula, Ohio. 4-4

R. C. WHITE LEGHORNS.

ROSE COMB WHITE LEGHORNS. First prize winners Chicago show, December, 1908. Year-old hens and pullets for sale at special prices if taken at once. Bargains. Hatching eggs $3 and $2 per setting. Write your wants. The Maples, Maywood, Ill. 2-4

ROSE COMB WHITE LEGHORNS, ELEphant strain, from Boston, York and Chicago winners. Cockerels $5. Eggs 5c each. Booklet (Poultry Raising) with orders. Hens June 1st, dozen $10. Catalogue. Rogers Ranch, Box 10, Pleasanton, Iowa. 3-3

R. C. WHITE LEGHORNS EXCLUSIVELY. Bred to lay and pay. My birds are winners wherever shown. Eggs from choice matings $2 and $3 per 15. All orders given prompt and careful attention. Walter Imler, R. 2, Huntington, Ind. 3-3

R. C. WHITE LEGHORNS, 1 CKL., 1, 2, 3 pullet at Fond du Lac. Scores, 94¼, 95¾, 95¾, 93½. Also S. C. W. Leghorns. Eggs, Pen 1, $3; Pen 2, $1.50. Attorney Philip Lehner, Princeton, Wis. 5-2

S. C. BROWN LEGHORNS.

S. C. BROWN LEGHORN EGGS FROM PRIZE winners. Pen 1, score 92¼ to 93½ by Hemlich, contains 1, 2 and 3 pullets, San Jose show. $2.50 per 15; pen 2, score 92, $1 per 15. Fred Jacobs, San Jose, Ill. 2-4

S. C. BROWN LEGHORNS OF PRIZE winning quality. One choice pen mated for the egg trade, birds score from 92½ to 93½, prize winners this season. Eggs, $2 per 15. Geo. W. Koons, R. 3, Lawton, Mich. 3-3

S. C. BROWN LEGHORNS. EGGS AND chicks from Silver cup winners; free circular describing them. Acme incubator lamp wicks made from mineral fibre are indestructible and need no trimming. Try one and be convinced; dime only. Henry Mueller, Donnellson, Iowa. 2-4

GET MY PRICES ON EGGS BEFORE placing your order. Birds in my best pen score 92 to 95¼. My S. C. Brown Leghorns are right and will please you. J. A. Myers, R. F. D., Limaville, O. Formerly of Hartville. 3-3

S. C. BROWN LEGHORNS—WON TWO cups out of three shows for highest average score. Pullets won 1st to 5th, score 95¼; hens 1st to 4th, score 94¼; ckls. 3d and 4th, score to 93. Eggs, $3 per 15. E. E. Endsley, Rte. 3, Uniontown, Pa. 1-9-12

WE BREED SINGLE COMB BROWN LEGhorns that win and lay. Large vigorous birds. Trap nested for ten years. Eggs from our best 1909 matings, $1.75 per setting. Write Ewing Bros, Dunkirk O. 3-3

HIGH CLASS S. C. BROWN LEGHORNS, original Witman strain. Prize winners in hot competition at leading eastern shows this season. Birds will please the most exacting. Start by getting some birds or eggs. Be sure and get my prices. David Kehm, 1009 Spring Garden S., Allentown, Pa. 2-4

S. C. BROWN LEGHORNS, 5 FIRSTS, 2 seconds at Wisconsin State Poultry Show. $25 silver cup for best display in Mediterranean class. Eggs, pullet or cockerel mating, $2.50 per 15. Range $1 per 15; $2.50 per 50. Alv. Klein, Lomira, Wis. 2-4

I HAVE THE FINEST COLORED, BEST shaped, Single Comb Brown Leghorns. Have exhibited them for years. Always took the highest prizes. Eggs, $1.50 per 15; $5 per 100. Satisfaction guaranteed. Howard Springsted, Crystal, N. Dak. 5-1

"INVINCIBLE" SINGLE COMB BROWN Leghorns are pedigreed. Two fine show males for sale. One won diploma. Eggs $2 per 15. Write me for something good. Harry T. Trainer, Carpenter, O. 5-9-12

R. C. BROWN LEGHORNS.

REED'S ROSE COMB BROWN LEGHORNS. The greatest exhibition strain on earth. Every first prize and five silver cup specials at Chicago, December, 1908. My breeding yards contain a grand collection of winners. Get mating list. Dr. Frank Reed, Wyanet, Ill. 2-4

R. C. BROWN LEGHORNS—1909—FOUR firsts, Milwaukee; two firsts, Oshkosh. Eggs $1.50 & $3 per 15. Choice stock for sale. R. S. Buffham, Cooper Sta., Racine, Wis. 2-9-12

ROSE COMB BROWN LEGHORNS EXCLUsively. Have some of the best stock in the Northwest. You will not make a mistake by giving me an order if good stock is wanted. Eggs $1.50 per setting. B. C. Thoreson, Westby, Wis. 2-4

PRESTON'S ROSE COMB BROWN LEGhorns exclusively. Double mating. Eggs $1.50 per 15; $6 per 100. Baby chicks. Write your wants. E. C. Preston, Huntertown, Indiana. 3-4

ROSE COMB BROWN LEGHORNS—EGGS from prize winning stock, 15 for $1; 30 for $1.75; 50 for $2.50. Have good combs, good shape, wonderful layers. Gerhard Wellman, West Point, Iowa. 6-8-12

BUFF LEGHORNS.

S. C. BUFF LEGHORNS. TEN PENS mated, which include my Jamestown Exposition and Madison Square winners. Eggs, $2, $3 and $4 per 15. Mating list ready. B. S. Beuerlein, Mt. Morris, N. Y. 3-3

ROSE COMB BUFF LEGHORNS—"IDEAL Strain," are best fowls because: They are largest Leghorns; lay largest eggs; are largest egg producers. Splendid winter layers. Winners at Beverley. Best eggs $1.50 per 15; utility less. Circular. Albert F. Tenney, Ipswich, Mass. 2-4

SINGLE COMB BUFF LEGHORNS—WILL sell limited number settings from special pen of twelve extra fine females mated to "Robert K.," a beautiful solid buff cockerel sired by first cock, N. Y., 1909 "Cornish." $2 per 15; all others $1.50 per 15. F. D. Kemp, Sparta, Wis. 2-4

ROSE COMB BUFF LEGHORNS—HOME and specialist for 17 years of the world's famous laying strain, originator of the Golden Nugget strain, the first one to show them at leading shows of America. Winners of 450 prizes. Eggs $2 per 13. F. Zwick, R. 3, Seymour, Conn. 2-4

SINGLE COMB BUFF LEGHORNS—WON 1st hen, 1st cockerel, 1st, 2d, 3d pullet and 1st pen at Des Moines show, Dec. 15-20, 1908. Eggs, $2 per 15. Extra heavy layers. Chas. E. Hines, Park Ave. Sta., Des Moines, Iowa. 3-4

McCONNELL'S S. C. BUFF LEGHORNS—Winners at Toledo, Detroit, Cleveland, etc. Have large vigorous stock. Good layers. Eggs from our best matings $2.50 per 15; $4 per 30. Utility eggs $1 per 15; $5 per 100. McConnell Bros., Quincy, Mich. 2-4

S. C. BUFF LEGHORNS. 1ST CKL PHILAdelphia, 1909, will head my pen. Eggs $3 per 13. Book orders early as this is my only pen. Harper W. Blyler, Lebanon, Pa. 2-9-12

EGGS AND STOCK FROM S. O. DECKER'S prize winning, trap nested S. C. Buff Leghorns. Write me for prices and winnings. Correspondence a pleasure. S. O. Decker, R. 12, Box 18., Defiance, O. 2-9-12

S. C. BUFF LEGHORNS—FIRST PRIZE winners at Milwaukee and Oconomowoc. Pen headed by 1st ckl at Milwaukee, scoring 94¼ mated to females of same quality. Eggs only $1.50 per setting and you can't find their equal at the price. Frank E. Holt, Rte. 24, Oconomowoc, Wis. 2-4

BLACK LEGHORNS.

S. C. BLACK LEGHORN EGGS FROM PRIZE winners and record layers combined, $2 per 15. Ten chicks guaranteed to hatch. Write for our descriptive catalogue. Quimby & Brown, 109 U. High St., Ipswich, Mass. 2-4

BEST BLACK LEGHORNS IN NEW ENGland. For years my strain has won more ribbons at Boston than all others. Yellow legs, red eyes, prolific. 15 eggs, $1, $3, $5. Circular. George H. Selleck, Exeter, N. H. 3-3

BLACK LEGHORNS—WINNERS AT TIFfin and Cleveland, O., in January; scored 94¾ by McClave and Cosh. Eggs, $2 and $3 per setting. Orders given prompt attention. Ralph Wilson, Bloomville, O. 3-3

ANCONAS.

SINGLE COMB ANCONAS—WORLD'S BEST winter layers. Winners at Toledo, Ohio, 1909, show in hottest competition. A limited number of settings from select matings at $2 and $3 per 15. Correspondence solicited. H. B. Rodgers, Troy, Ohio. 2-4

SINGLE AND ROSE COMB MOTTLED Anconas. 8 first and 4 second premiums at Moutgomery Co. Fair. A limited number of eggs for sale, $2 and up for 15. Chas. Worrick, Akin, N. Y. 1-09-12

ANCONAS—A FEW SETTINGS FROM MY best pen, headed by the first prize cock at Madison Square Garden this year. Book orders at once. Robincrest Farm, James Bashford, Mgr., Box 461, Babylon, L. I. 2-4

MOTTLED ANCONAS—WINNINGS THIS SEAson: 5 firsts, 5 seconds, and 5 others, in three shows, including Minnesota State Show, Minneapolis, Minn. Breeding birds score 91 to 95 by judges Holden, Ellison, Hale. Eggs $2 per setting. J. A. Cedarstrom, Winthrop, Minn. 2-4

SHEPPARD'S FAMOUS ANCONAS — THE world's best. First wherever shown, including London, England, Madison Square and Cleveland. Greatest winter layers in poultrydom. Stock or eggs. Circulars free. H. Cecil Sheppard, Importer, Exporter, Breeder, Box F, Berea, Ohio. 9-08-12

ANCONAS, ROSE AND SINGLE COMB. I won every first and second but one at Great Minnesota and Wisconsin state shows. Highest scoring parti-colored female in show, Wisconsin State. Get free circulars before placing your orders. Satisfaction guaranteed. Dr. Guy Blencoe, Alma Center, Wis. 2-4

ANCONAS FOR TEN YEARS—NONE BETTER. Large dark, healthy birds, excellent layers; hens from 5 to 7 pounds in breeding pens; eggs $2. T. B. Rogers, Upper Sandusky, O. 2-4

ANCONAS MY SPECIALTY. NO BIRD scoring less than 91 points in my pens. Will sell a limited number of eggs at $2 per 15. Cherry Grove Poultry Yards, Findlay, O. 3-3

SINGLE COMB ANCONAS—WORD BEATers for eggs, winter or summer. My birds are the blue ribbon breed wherever shown. Eggs and stock in season. Cash must accompany orders. Eggs, $1.50 per 15. Jas. Robbins, R. 1, Pulaski, N. Y. 3-4

BLACK MINORCAS.

METUCHEN POULTRY FARM, SINGLE Comb Black Minorcas. Have a show record this year of winning over 60 specials and regular prizes at Philadelphia, Montclair, Orange and Red Bank. At the recent show at Red Bank in a class of 43 I won 14 regular prizes on 16 entries, winning all firsts and 12 specials. Send for catalog. Eggs, $3 and $5 per 15 or $12 and $20 per hundred. Wm. A. Smith, Box 36A, Metuchen, N. J. 3-3

BATMAN'S ROSE AND SINGLE COMB Minorcas. To introduce our strain, will make a Special Price on first three orders for stock or eggs received from your county. Square deal guaranteed. Batman's Poultry Farm, Newton, Ill. 6-08-12

WHOA BILL! SINGLE COMB BLACK Minorcas, "Northup strain." Stock and eggs for sale in season. Scored birds for sale. Osmund Hylen, Forest City, Iowa; State Vice-President, American Black Minorca Club. 9-08-12

ROSE COMB BLACK MINORCAS; PRIZE winners from prize winners' eggs, $2 and $3 per 15. The first party that writes from Michigan, Indiana and Kentucky that were defeated on Rose Comb Black Minorcas in the showroom last winter gets one setting free. Ernest E. Lienard, R. 8, Box 21, Lancaster, O. 9-08-12

R. C. BLACK MINORCAS, NORTHRUP AND Campbell strains. First prize winners at Detroit, Toledo and Tri State Indiana shows. Eggs from choice birds, $1, $2 and $3. per setting. Send in your order at once and be sure of getting the best. Brock W. McNaughton, Ray, Ind. 2-4

SINGLE COMB BLACK MINORCA COCKERels of size and quality with prize winning blood $1.50 each; also some high scoring show cockerels. Eggs from winning pens, $1.50 per 15; $2.50 per 30. J. M. Thompson, R. 22, New Philadelphia, Ind. 2-4

NO NEED TO LOOK FARTHER—WE CAN sell eggs from S. C. Black Minorcas that will produce winners for you. The birds in our breeding pens are beautiful shapely birds up to weight and prize winners at good shows. Scores ranging to 95 points. Eggs $3 and $2 per 15. S. W. Youngman & Son, Dixon, Ill. 2-4

HIGH SCORING S. C. B. MINORCAS, scored by A. B. Shaner, Lanark, Ill. Bred for size, eggs and fancy points. The greatest winter layers in existence. Eggs, $1.50 per 15. Will Castor, 277 West St., Jackson, Ohio. 3-3

R. C. BLACK MINORCAS—ONE GRAND pen composed of 12 hens and headed by 1st prize winner at Philadelphia. Eggs, $5 per 15, guaranteed fresh. All clear eggs replaced free if returned express prepaid. Orders given prompt attention. Wm. H. Patten, R. 1, Norristown, Pa. 3-3

H. T. SEEMAN, S. C. BLACK MINORCAS. First prize winners wherever shown. Last winnings Milwaukee winter show 1909, 1st and 2d on cock, 1st and 2d on cockerel, 1st, 2d, 3d, 4th and 5th on hen. 1st and 2d on pul., 1st and 2d on pen. Grand special on cock, also on cockerel, and hen and pullet. Special on best display and special on winner of most points. Eggs $2 and $3 per 13. Route 13, Wauwatosa, Milwaukee Co., Wisconsin. 3-4

SINGLE COMB BLACK MINORCAS EXclusively. The celebrated Blue Grass strain, unsurpassed as the greatest producers of large eggs in existence. Strong, healthy, vigorous. Eggs, $1.50 per 15; $2.50 per 30. Satisfaction guaranteed. S. J. Arnold, R. 2, Dayton, Ohio. 3-3

ALLEN'S ROSE COMB BLACK MINORCAS won at New York, 1909, two 1sts, one 2d. Brothers of 1st ckl. for sale. Eggs for hatching. Circular. Also fine Single Combs. M. V. Allen, Ovid, N. Y. 3-4

ROSE COMB BLACK MINORCAS (NORTHrup). Eggs from six grand pens including my 1st and 2d prize winners at Utica, Frankfort, Oneonta and New Berlin for past two years. Eggs, $2 per 15. A few good breeders left at easy prices. J. D. Grover, New Berlin, N. Y. 6-8-12

DOERMANN'S BLACK MINORCAS WON 38 regular prizes, besides club and other specials, Blue Island show, 1907-1909. Stock for sale. Mating circular free. A. W. T. Doermann, Blue Island, Ill. 9-8-12

ROSE COMB BLACK MINORCAS—EGGS from winners that will produce winners as well as layers. My first pen headed by that grand cock, Royal Victor, a grandson of Northup's Victor. Eggs, $3 per 13. Wm. Hediemann 710 Second St., Milwaukee, Wisconsin. 4-3

WHITE MINORCAS.

WHITE MINORCAS, SINGLE AND ROSE Comb. Prize winning White Orpingtons. Eggs reduced to $1.50 for 15. Breeders and young stock for sale. Mrs. J. Osborne, Box 60, Fabius, N. Y. 6-08-12

EGGS, $1.50 FOR 15, FROM CHOICE R. C. White Minorcas, S. C. Black Minorcas, S. C. Buff Orpingtons and Silver Laced Wyandottes. Good cockerels, $3 each. Orders given prompt attention. A. T. Hendricks, Calla, O. 6-08-12

ALGER'S ROSE COMB WHITE MINORcas make fast time at Chicago Show, winning 5 firsts and display cup. Write for mating list. Fred Alger, Waukau, Wis. 1-6

POLISH.

ANDERSON'S WHITE CRESTED BLACK POlish have proven their quality by winning highest honors wherever shown. Eggs from grand pens containing my prize winners and birds bred from a long line of prize winners, $3 per 15, $5 per 30. Grand cockerels for sale. Prompt attention and a square deal. Circular free. D. M. Anderson, Randall, Iowa. 1-08-12

POLISH—BREEDERS OF ALL VARIETIES of Polish (bearded and non-bearded). Choice stock for sale. Can please the most particular. Eggs in season. Robt. Neugart, Sherbondy, Ohio. 9-08-12

WHITE CRESTED BLACK POLISH EGGS from highest scored and largest crested birds in the country. Pen No. 1, $3 for 15 eggs; Pen No. 2, $2 for 15. A few choice birds for sale. J. C. Scott, Freeport, Ill. 2-4

ANDERSON'S WHITE CRESTED BLACK POlish have proven their quality by winning highest honors wherever shown. Eggs from grand pens containing my prize winners and birds bred from a long line of prize winners. $3 per 15; $5 per 30. Grand cockerels for sale. Prompt attention and a square deal. Circular free. D. M. Anderson, Randall, Iowa. 2-4

WHITE CRESTED BLACK POLISH, LINE bred for 25 years. Winners at World's Fair, New York and Boston. Remember that Seely is the veteran Polish breeder of America. Stock for sale; eggs in season. Chas. L. Seely, Pres. Am. Polish Club, Afton, N. Y. 5-9-12

HOUDANS.

FAMOUS HOUDANS—EGGS AND DAYold chicks from finest stock direct from America's best, Taylor and McAvoy. Satisfaction guaranteed. Prospect Poultry Farm, Box 255, Orleans, Ind. 12-6

HOUDAN EGGS, FROM WONDERFUL LAYers, $2 per 15. Ten chicks guaranteed to hatch. We've won 35 firsts this winter. Write for our descriptive catalogue. Quimby & Brown, 109 U High St., Ipswich, Mass. 2-4

HOUDANS—WINNERS AT CHICAGO, INdianapolis, St. Louis, Boston, Nashville. 30 grand pens matcd for best results in high egg production and exhibition qualities. 1909 mating list now ready. Place your order early. Dr. G. N. Taylor, Box X, Orleans, Ind. 2-4

HOUDANS EXCLUSIVELY—CAN FURnish eggs for hatching from pens not related. Selected layers by trap nest. $2 per 15; $3 per 30. McAvoy-Taylor strain. Book your order now. John C. Meyer, Oconto Falls, Wis. 3-3

HOUDANS. WINNERS WHEREVER shown. 1st at Phila., Allentown, Norristown, Pa., 1908. Phila., 1909, fifteen ribbons with ten entries. Stock and eggs for sale. J. Emlen Smith, Chestnut Hill, Philadelphia, Pa. 3-9-12

BIG CRESTED BEARDED LARGE DARK Houdans. Eggs reduced for May and June. Now $1, $2 and $3 per 15. Guaranteed 10 chicks. Also baby chicks. Hattie F. Franks, Worth, Ill. 5-9-12

MY HOUDANS IN 1906, 1907, 1908 WON 60 regular premiums and cups at Tiffin, Toledo, Columbus, Pittsburg, Chicago, etc., scoring to 96½. In 1909 at New London, four firsts, two silver cups for best pair and trio, any variety, 500 competing. At the great Cleveland show a clean sweep of every first and silver cup for best display. Eggs from yards containing these birds $3 for 13; $5 for 26. Scott Clark, Box 90, Sullivan, Ohio. Member American Houdan Club. 2-4

I BREED HOUDANS ONLY—EGGS FROM my yards, at my prices, are cheapest Houdan eggs in America. Get my free book and real photographs. W. D. Gay, Essex, Iowa. 2-4

HANDSOME HOUDANS, EGGS $2 AND $3 per setting, from large fine colored, big-crested birds. Prize winners. Correspondence solicited. D. S. Strong, Middle Haddam, Conn. 3-3

HOUDANS, THE WINTER LAYERS—They fill the egg basket when eggs are scarce. Eggs from prize winners at Illinois state show. Write for prices. Dr. N. D. Myers, Decatur, Ill. 3-3

HOUDANS EXCLUSIVELY—HIGH GRADE eggs, one-half former year's prices, from egg bred stock. Day old chicks with perfect fifth toes, crest and beard. Our customer's winnings. The largest shows, our show record, the kind we like. Send for testimonials, etc. A. E. Jones, Elkland, Pa. 4-2

HOUDANS—BLUE RIBBONS AND SILVER cup winners. Write me for prices on eggs. Laura B. Reiff, Idaville, Ind. 2-09-12

HOUDANS EXCLUSIVELY—EGGS, $1, $2 and $3 per 15 from birds scoring to 96½. Satisfaction guaranteed. Few good cockerels for sale. L. A. Sedgwick, 1510 E. Ganson St., Jackson, Mich. 3-3

FAVEROLLES.

SALMON FAVEROLLE FOWLS, THE KING of utility. They are the greatest of all utility breeds. They lay more eggs, grow to broiler size and mature to laying sooner than any other fowls. Get prices. A. Essig, 1555 Columbus Road, Cleveland, O. 2-4

PURE SALMON FAVEROLLES—FINE laying strain. Eggs, $2.50 per 15. Write for special 1909 combination offer. E. L. Frye, 47 Bridge St., Newton, Mass. 4-3

LAKENVELDERS.

LAKENVELDERS, THE COMING BREED; the kind that win the prizes and lay the eggs; greatest layers in the world; eggs $3 per 15, $5 per 30; send in your order now. Anson Van Voorhees, Marshall, Mich. 2-4

BLACK JAVAS.

BLACK JAVAS, KING OF WINTER LAYers. Eggs for hatching from three choice matings at $1.50 for 15; $2.75 for 30. Gerald J. Townsend, Pine Grove Poultry Farm, Poynette, Wis. 3-4

DORKINGS

COLORED DORKINGS OUR SPECIALTY. Our birds are prize winners and won 1st at Minnesota State Fair in 1907 and 1908 and Owatonna in 1908. Eggs $3 per setting. Stock for sale in the fall. Address Ulland Bros., Blooming Prairie, Minn. 2-4

SILVER SPANGLED HAMBURGS.

I HAVE SOME OF THE FINEST S. S. Hamburgs that you would want to see. Good in all points. You won't make a mistake in sending me that egg order. Eggs, $1.50 to $3 per 15. J. C. Jenson, R. 34, Kenosha, Wis. 3-3

SILVER SPANGLED HAMBURGS, SCORED from 90 to 96 this Fall. Rank first in egg production and beauty. $1.50 per setting of 15. Entire satisfaction guaranteed. Incubator rates quoted on request. Dr. E. C. McMillan, Hudson, Ia. 3-3

EGGS FROM SILVER SPANGLED HAMburgs that won first prize at three shows this year. Will sell eggs from best pen that can be produced at $2.50 per 15. Mrs. H. Potter, 3716 So. Lyndale Ave., Minneapolis, Minn. 4-3

SILVER SPANGLED HAMBURGS—FIRST prize Pen Indianapolis, 1909 show, and every show entered this season. Eggs for hatching, $1, $2 per 15. White Rocks, Fishel Strain, $1.50 per 15. E. W. Zacharias, Laurel, Ind. 4-3

CORNISH FOWL.

CORNISH INDIAN GAMES. PRIZE WINners at Nebraska State show. Young stock and eggs for sale. Eggs first pen $2 for 15. Second pen $1 for 15. George N. Phillips, Bethany, Nebr. 2-4

CORNISH INDIANS EXCLUSIVELY. WON at Rensselaer, 1909, 5 firsts, 3 seconds, 1 third and 2 specials. Eggs from first pen, 13 for $2. Eggs from utility pens, 13 for $1, 100 for $6. For baby chicks and stock write Wentle Long, Thayer, Ind. 2-4

CORNISH "1909" MINNEAPOLIS SHOW—First cock, cockerel, pen; first, second, third hens; first, second pullets; two silver cups. St. Paul show (4 entries): first cock, first cockerel, second, third hens. Eggs $3 per 13. Chas. O. Johnson, Camden Sta., Minneapolis, Minn. 3-4

CORNISH INDIAN GAMES EXCLUSIVELY. Won first on cock, hen, pullet, cockerel and pen at Logansport Show, scoring from 91 to 94. My pens are well mated. Eggs from these birds, $2 per 15; $10 per 100. Frank Logan, Lincoln, Ind. 3-4

DOMINIQUES.

DAVENPORT'S AMERICAN DOMINIQUES won at New York 1908 every first prize offered; 1909 six of the ten firsts and seconds. Write for circulars and prices. W. H. Davenport. Coleraine, Mass. 5-9-12

BANTAMS.

BANTAMS—EGGS 10c EACH FROM HIGH scoring Buff and Black Cochin, Golden Seabright and Black-Breasted Red Bantams. Also Black Langshans and White-Crested Polish. A few cockerels for sale. Dr. Strode, Lewistown, Ill. 3-3

BANTAMS—PRIZE-WINNING GOLDEN SEAbrights, White Rose Combs, Black Cochins, White Polish Bantams at St. Paul, 1909, Owatonna and State Fair. Eggs $2 to $4 per setting; 5 winning Seabright cockerels $3 to $5. Guy M. Hinshaw, 780 Delaware Ave., St. Paul, Minn. 2-4

BUFF COCHIN BANTAM EGGS AND STOCK for sale. These bantams are bred from winners. They are miniature in size and are little "Buff Beauties." Write for prices of stock. Eggs $1.50 per 15. W. A. Taylor, R 3, Ames, Iowa. 2-4

BLACK, RED AND WHITE GAME AND Cochin Bantams for sale at once. Cheap, considering quality. N. T. Booza, Wallingford, Conn. 2-4

THE LEADING STRAIN OF BUFF COCHin Bantams. Have won more first prizes during the past five years than any other breeder in the state. Have won at Hartford, Bridgeport, Woonsocket, East Orange, Red Bank, Manchester, Meriden, New Haven, Middletown, Berlin, etc. This record ought to convince you. Eggs only $2 per 13. Harry E. Smith, Box 723, Middletown, Conn. 3-4

GOLDEN SEBRIGHT BANTAMS—THE kind that win wherever shown. A few good cockerels for sale. Eggs, $2 per 15. Write your wants. Frank Hebert, Box 45, Spencer, Iowa. 3-3

PYLE AND BLACK REDS, WHITE POLISH and Black Cochin Bantams. Best procurable. Eggs, $5. Birds at reasonable prices. Angora Cats. Beagle Hounds. Frank B. Zimmer, Gloversville, N. Y. 1-08-12

DARK BRAHMA BANTAM EGGS FOR hatching, from prize winners at the following latest shows: Springfield, North Adams, Milford, Portland and Providence. Chicks from these eggs will produce winners. A few settings for sale at $5 per 15 eggs. Book your order now. Tremont Poultry Yards, Athol, Mass., James F. Wilson, Jr., Manager. Mention Poultry Fancier when replying to add. 4-2

DUCKS AND GEESE.

MAMMOTH WHITE PEKIN DUCKS—prize winners—11 eggs, $1—special rates for incubators. Brookwood Farm, Greenville, Delaware. 3-3

CLOSING OUT MY PEKIN DUCKS (RANkin's) strain. Special prizes on trios and pens. A limited number Embden Geese (McClave). Some excellent 2 and 3 year old birds. Eggs 30 cents each. Carefully packed and safe delivery guaranteed. Jas. Heddins, Charleston, Ill. 2-4

INDIAN RUNNER DUCKS AND MAMMOTH Bronze Turkey eggs, from blue-ribbon winners at the Farmington and Iowa State Shows, 1909. Stock scoring up to 97½. Duck eggs $1.50. Turkey eggs $3 per setting. Miss Lue Ward, R 1, Bentonsport, Iowa. 2-4

PEKIN DUCKS—GENUINE IMPORTED, WINners at Wisconsin State Fair, Chicago and Wilwaukee Shows. Eggs $3 per setting, two settings for $5. Unfertile eggs replaced free of charge. Sales limited. U. W. Iverson, plant at Wauwatosa, Wis., R. F. D. 13; office 425 East Water St., Milwaukee, Wis. 2-4

COLORED MUSCOVY DUCKS—HAVE FOR sale several fine drakes, very tame and in excellent condition. Orders booked for eggs at $2.50 per dozen. H. B. Scofield, Bridgeport, Conn. 2-4

MAMMOTH PEKIN DUCKS, AS LARGE AS the largest; long bodied, deep keeled fellows, weighing from 8 to 11 lbs., scoring to 97; winners wherever shown; a few choice drakes yet for sale. Eggs $1.50 per 11. Geo. L. Marsh, Waterloo, Iowa. 2-4

WILD CANADA GEESE, OLD BREEDERS, $15 per pair; White China, $8 per pair; White China eggs at right prices. Address Wild Goose Farm, Westfield, Wis. 2-3

PURE WHITE PEKIN DUCKS—EGGS $1 per setting. E. L. Frye, 47 Bridge St., Newton, Mass. 4-3

PIGEONS.

52 PRIZES ON HEAVY SQUAB STOCK AT New York, Boston, Buffalo shows. Illustrated price list on youngsters and stock, 5c. Pigeon Dept., Hillhurst Farm, R. F. D. 13, Orchard Park, N. Y. 4-2

WANTED—5,000 COMMON OR HOMER Pigeons, Guinea Fowls and live rabbits. Highest market prices. "S." Gilbert, 1128 Palmer St., Philadelphia, Pa. 7-08-12

I OFFER GUARANTEED MATED HOMERS in any quantity at $1.00 per pair, and challenge squab companies or dealers to produce better stock at twice my price. Beautiful White Homers, $1.50 per pair. "Charles K." Gilbert, 1563 East Montgomery Ave., Philadelphia, Pa. 7-08-12

PHEASANTS.

PHEASANT BREEDING PAYS 800 PER cent better than chicken raising. A pair of pheasants are worth from $25.00 to $150.00 to a breeder yearly. Read the Reliable Pheasant Standard, the recognized authority on pheasant breeding, and learn all about this rich industry. 75 cents a copy by mail from A. V. Meersch, Poughkeepsie, New York. 9-08-tf

I HAVE GOLDEN PHEASANT EGGS FOR sale. Also one pair of fine last years hatched of very fine stock; will be in full plumage in August. Ellen Mills, Tecumseh, Mich. 5-1

POULTRY SUPPLIES.

AREN'T THE CHICKS WORTH WHILE? Charium cures Bowel Trouble; prevents disease, and builds up the general health of poultry. Package, 30 cents, postpaid. Charium Co., Box 656, Dallas, Tex. 5-3

SNAP—SEVEN PRAIRIE STATE UNIVERsal Hovers, nearly new, at about half price for the lot. Write Box 210, Edison, Ill. 5-1

MISCELLANEOUS.

MEERSCH'S NEW PIGEON BOOK. Treating on the management of pigeons for pleasure or profit. Elegantly illustrated. Second edition, with many alterations and considerably added to, sent postpaid for 25 cents. A. V. Meersch, Sub. St. 2, Poughkeepsie, N. Y. 9-08-tf

"MINORCAS OF EVERY COMB AND Color,' the title of the very latest book on this breed. The author is Mr. George H. Northrup, known far and wide as one of the foremost breeders and judges in the country. This well written, well illustrated book, by one of the greatest authorities, will prove valuable and instructive to all lovers of Minorcas. This book contains 106 pages and has a chapter on each of the following subjects: History of Minorcas, Hardiness of Black Minorcas, Description of Single Comb Black Minorcas, The Minorca as a General Purpose Fowl, Origin of Rose Comb Black Minorcas, Progress of Rose Comb Black Minorcas, The Comparative Value of Rose and Single Comb Black Minorcas, How to Select and Mate Minorcas, Hatching and Rearing Minorca Chicks, Influence of Color-Breeding on Color of Eggs, Color and Development of Color in Black Minorcas, Fitting Minorcas for the Show Room, History of Single Comb White Minorcas, Rose Comb White Minorcas, Buff Minorcas, Mottled Minorcas and Barred Minorcas. Mailed postage prepaid on receipt of price, 50 cents. Successful Poultry Journal, 355 Dearborn St., Chicago, Ill.

POULTRY, STOCK PRINTING—100 EXtraordinary envelopes, noteheads, cards, circulars, postcards, 40c; 250, 75c; 500, $1.25; 1,000, $2.10, postpaid. Catalogues, wedding invitations—everything. Standard engravings. Samples. Model Printing Company, Manchester, Iowa. 12-6

ORNAMENTAL JAPANESE PHOENIX fowls; stock and eggs for sale. Eggs $5 per 13. Strictly prize stock. Nicholas Booza, Wallingford, Conn. 2-4

THE PROGRESSIVE POULTRYMAN'S HANDY REFERENCE BOOK AND EGG RECORD. This book should be in the hands of all poultry raisers and farmers. The only way to keep an exact account of your poultry. Thousands in daily use. Price 25 cents. Write today. Reference Record Co., Riverside, Ia. 3-4

SEND 25 CENTS FOR FINE MUSIC READer. A choice collection of old songs and hymns, familiar airs. Only a limited number of books left. W. L. Gilpin, 80 Institute Pl., Chicago, Ill.

MAKE YOUR OWN WILL WITHOUT THE aid of a lawyer. Send for free literature showing you how to do it easily and correctly. Moffett's Will Forms, Dept. F, 894 Broadway, Brooklyn, New York. 2-6

DOGS.

ENGLISH BEAGLE HOUNDS. BROOD bitches in whelp and empty. Pups all ages. No better stock in the country. Homer Pigeons, grand stock, 75 cents a pair. Tiff Kennels, Brooklyn, Pa. 1-09-12

BELGIAN HARES.

BELGIAN HARES. RUFUS RED PEDIgreed stock, $1 pair. Aluminum Hare Tags, postpaid, 25 for 30c. Fancy Leghorns. Catalogue free. Failing Poultry Farm, La Fargeville, N. Y. 2-4

PARTRIDGE PLYMOUTH ROCKS

EXCLUSIVELY. Stock and Eggs for sale. Send for free catalog.

J. A. HAGEMAN, Box P. F., Charlotte, Mich.

W. THEO. WITTMAN
ALLENTOWN, PA.

General Judge all varieties Poultry. Careful and straightforwardly honest work in the show room. 30 years a poultryman.

In Buying **S. C. White Leghorns and White Wyandottes** you are interested in two things . . .
PRICE AND QUALITY
Fine birds for sale, young and old. Eggs in season. Send for show record and particulars.
Naumburg & Booth, 1532 W. Bancroft TOLEDO, OHIO

MAKE MONEY WITH CAPONS

Caponizing is easy and soon learned. Capons bring fancy prices and are always in demand.

PILLING CAPON TOOLS

complete with free instructions. Sent postpaid for $2.50. Capon Book free. Write today.

G. P. PILLING & SON CO., Arch St., Philadelphia, Pa.

Lightning Whitewash Sprayer No. 28 Whitewash your poultry house, stables. Kills lice. Sprays trees Wash wagons. Double cylinder pump. Spray 30 ft. high, Galvanized with brass tops and bottoms, brass nozzles, ball valves, heavy hose 1 ft. extension rod, all for $2.50. **No. 26** Pump all brass $4.00. Cash with order, express prepaid Liberal discount to dealers. D. B. Smith & Co., No. 5, Utica, N. Y.

Crown Bone Cutter

FEED your hens cut green bone and get more eggs. With a **Crown Bone Cutter** you can cut up all scrap bones easily and quickly, and without any trouble, and have cut bone fresh every day for your poultry. Send at once for free catalogue.

WILSON BROS., Box 654, Easton, Pa.

Best Made Lowest in Price

Hatch Chickens By Steam

The most satisfactory incubators on the market are the Wooden Hen and Excelsior. They not only solve every problem of heat, moisture and ventilation, but hatch a chick from every fertile egg. The simplicity of construction and economical operation of the

Excelsior Incubator or WOODEN HEN

make them the most popular incubators—run themselves. Send for free catalogue on growing Incubator Chicks, fourteen colored views.

GEO. H. STAHL Quincy, Ill.

2,000 young hen hatched Reds and 1,000 yearlings for sale at Hard-Time prices. Guaranteed winners at right prices. De Graff's Book on Reds is the finest book ever published.

Noftzger's Partridge Plymouth Rocks

ACKNOWLEDGED LEADERS

12 — Grand Pens Mated — 12

Winning nearly everything at Chicago, Indianapolis and many other leading shows—for me and in the hands of my customers. Send for mating list of the greatest new breed of fowls.

S. A. NOFTZGER, NORTH MANCHESTER, Route 4, INDIANA

Originator of Partridge Plymouth Rock Fowl.

HALBACH'S WHITE ROCKS

Are better than ever and they have always been leaders in the hottest competition winning for me and my customers at America's leading shows east and west. **At Chicago, Dec., 1908 they won 1st and 4th cockerels, 1st, 3d and 4th pullets, 2d and 4th cocks, 2d, 4th and 5th hens and 1st pen.**

This grand record won in competition with the leading breeders of the west and added to the past record of the Halbach strain places it right in the lead. **Sixty acres devoted to White Rocks.** I have spent years in building up my strain and when you buy stock from my yards you get birds that are not only topnotchers themselves, but they will breed true and produce highest exhibition qualities. They will breed and win for you just as they do for me.

My prices are reasonable and you can buy the best at figures that you can well afford to pay. Both old and young stock is large in size, clear white, big boned with rich yellow legs and in fact typical White Rocks in every respect. Their record proves their quality. Special prices on eggs after June 1st. Catalogue free.

H. W. HALBACH, - BOX 7., WATERFORD, WIS.

Pittsfield Barred ROCKS

Have won many first prizes, gold medals and club specials at leading eastern shows.

We can furnish you the very best in utility stock, breeding birds, or exhibition specimens. Our show record proves our claims. Young chicks for sale also. All orders filled same day received. Don't buy elsewhere till you get our prices and a copy of our illustrated catalogue. It is free.

Pittsfield Poultry Farm Co., L Box 265, Pittsfield, Maine

LATHAM'S BARRED PLYMOUTH ROCKS

Have a World Wide Reputation as the Leaders for Exhibition Females This reputation has been made in America's GREATEST SHOWS where the competition is the hottest anywhere on earth. The winnings made with my **Exhibition Females** in the hands of my customers all over the United States and in foreign countries is the strongest endorsement of the high quality of my Plymouth Rocks. Exhibition male winnings, such as 1st cock, at Philadelphia, 1901, Boston, 1902, 1908; New York, 1905; 1st cockerel, Boston, 1903, 1908 and Champions at Boston 1902, 1908, stamp my male line with the same high quality as my female line.

Eggs for sale in season, the kind that produce my New York and Boston winners. Stock for sale at all times that will win in strongest competition and that will breed winners. Send for free catalogue.

C. H. LATHAM,

BOX P. F., LANCASTER, MASS.

First Prize Hen at Boston Show 1908
Winnor of Four Special Prizes including Champion Challenge $100 Cup and Color Special.
Bred, owned and exhibited by
C. H. LATHAM, LANCASTER, MASS.

ECONOMY TRAP NESTS are the most practical and economical. Metal Sanitary Brood Coop is vermin and lice proof, light and dry. Metal Feed Coop turns all sizes of chicks and wastes no feed. Write for circulars.

NIEMANN BROS. MFG. CO.
BOX 377, MT. OLIVE, ILL.

LOOK HERE

Eggs from our PRIZE WINNING S. C. BUFF LEGHORNS, $1.50 and $2.00 per 15. Write for mating list and show record.

Tazewell Poultry Yards, PEKIN, ILLINOIS

Members American Buff Leghorn Club.

Eggs for Hatching

From Prize winning White Plymouth Rocks. Won 2nd cock, 3rd hen at Scranton, 1st cock, pullet and pen, 3rd hen at Binghamton, 2nd pullet at Philadelphia. Prices are right.

W. E. REED & SON
1720 W. GIBSON ST. SCRANTON, PA.

E. W. MONTGOMERY

DODGE, - NEB.

Breeder of

Ideal Princess Strain

R. C. R. I. REDS

Large, vigorous, red to the skin fellows. One of the best strains in the world. Pen No. 1 contains one male and five females scoring from 94 to 94¾. Limited number of eggs $5 for 15. Pen No. 2 contains 2 males and 18 females all first class birds. Eggs $2 for 15. Satisfactory results guaranteed.

"HOOSIER STRAIN"

Barred Rock Eggs at one half price for balance of the season. Satisfactory hatch guaranteed. Choice breeding and show birds for sale at bargain prices. Send for circular.

G. EARL HOOVER, Box B., Matthews, Ind.

Golden Rule Poultry Farm

BARRED ROCKS EXCLUSIVELY

Won at West Michigan Show. Grand Rapids 1st cock, tie 1st hen; 1st ckl. 1, 2, 3, 4, pul., 1st 2-pen, also silver cup 3 years in succession for best pen.

Eggs from best pens $5.00 per 15, other pens $3.00 per 15. Incubator Eggs, $4.00 per 100.

JOHN SCHIPPER, Filmore Center, Mich.

R. C. RHODE ISLAND REDS

Best in the world, State Champions the past three years. Write for mating list. Eggs $3 00 to $5.00 half price after May 31st.

Virgil Blakemore, Fayette, Mo.

Buff Wyandottes Winners at Chicago' also Iowa, Missouri, Minnesota and Illinois State Shows, and many others. More cockerel prizes Ill. State Show than all competitors. Eggs from these prize birds will do you good the **best** at a reasonable price is what you want. Eggs ½ price after May 1st. Free circular.

BUFF WYANDOTTE SPECIALIST
H. E. BATES, - GALESBURG, ILL.

Thousands of People in the South
Are looking for **Good Stock and Eggs**

The Southern Poultry Magazine
OF NASHVILLE, TENN.

Reaches the cream of the Southern Trade. Subscription 50c per year. Send for advertising rates.

Lapham's Buff Rocks

Are the acknowledged leaders in the West and they have no superiors anywhere.

Look at their record for 1908

Detroit, January 11-16, '08. 1st and 5th cock, 1st and 2nd hen, 1st, 2nd and 3rd cockerels, 1st, 2nd and 3rd pullets, 1st and 2nd pens; $50.00 Silver Cup offered by Hugh Connolly for best display of Rocks any variety.

Chicago, January 22-29, '08. 1st and 3rd cock, 2nd and 5th hen, 1st and 3rd cockerel, 1st and 3rd pullet, 1st pen, special for best shaped and colored male, also the $100 challenge cup offered by the National Fanciers Association for best display. I have in my yards all of my winners, and all of the stock that produced them.

Mich. State Fair, Detroit, Sept. '08. 1st and 3rd cocks, 1st and 3rd hens, 1st, 2nd and 3rd cockerels, 1st, 2nd and 3rd pullet, 1st and 2nd pens. The greatest record ever made at this fair.

At Dearborn, Mich., Dec. 10-14. '08. 1st, 2nd, 4th cock, 1st, 2nd, 3rd, 4th hen, 1st, 2nd cockerel, 1st, 2nd, 3rd, 4th pullet, 1st, 2nd pen, Judged by James Tucker. Special low prices on eggs after June 1st. Show birds and breeders always on hand. Handsome catalogue free if you mention Poultry Fancier when writing.

DEARBORN POULTRY YARDS, S. D. Lapham, Prop., DEARBORN, MICH

WATCHEMOKET POULTRY YARDS

SEASON OF 1909.

EGGS FOR HATCHING

Argonauts : : : $5.00 per dozen
Phoenix Fowls : : 3.00 per dozen

Only a strictly limited number of eggs will be sold. The Argonaut is a pea combed bird buff colored, yellow shanked, general purpose fowl. The Phoenix is the unique long-tailed breed produced by the "Yankees of the Orient", the wonderful little Japanese. Cash in advance with all orders.

H. S. BABCOCK
77 Summit St., - East Providence, R. I.

Partridge Cochins Exclusively

Prize winners for 27 years. The latest winning at Havana, Ill., Feb. 8th, '09. Special for best Pen Cock, Hen and Pullet, also 1st on pen. 1st, 2nd, 3rd and 4th on Hen; 2nd and 3rd on Cockerels; 1st, 2nd, 3rd & 4th on Pullets. **Eggs, $2, $3, $4, & $5 per 13.** Stock always for sale.

Dr. H. F. BALLARD, - - Chenoa, Illinois

RHODE ISLAND REDS YIELD BIG PROFITS

Many a farmer has made a big dent in his mortgage by the help of Rhode Island Reds.

Walter Sherman's new book tells you all about these wonderful fowls—how easy they are to take care of, how fine they are for table use, what prolific layers they are—even tells you how to take care of them when sick. Every poultryman should have it.

The pictures in the book are true to life—each from a photograph made at Mr. Sherman's place. Two of them, by the new French color photography, show the birds in their natural plumage—so real that you almost expect them to move.

How to Get this Valuable Book Free

Send me 20 cents—to help pay the cost of the book. Fifty cents would be a low price for it. With each book is given a rebate coupon worth 20 cents on your first order for two settings of eggs. Send for the book today.

WALTER SHERMAN, Cliffside, Newport, R. I.

R. C. REDS. EGGS

From Bradford, Peoria and Canton winners. Write your wants. Will treat you right.

Good hatch guaranteed or setting replaced free.

WILLOW CREEK POULTRY YARDS, F. E. LIGGETT, Prop., BRADFORD, ILL.

THE FAMOUS HEN, "PEGGY."

VALUE $10,000. First prize winner at Jamestown Exposition, Madison Square Garden, New York, and everywhere else she has been shown. The reason we value the above hen at Ten Thousand Dollars is because we refused $2,500 for her after we sold five of her chicks for $7,500; and **we will give $10,000 for a "Crystal" White Orpington Hen that will equal her in every way.**

KELLERSTRASS FARM, KANSAS CITY, MO.

"KELLERSTRASS" White Orpingtons

ARE THE BIGGEST PAYERS

Because they have proven to be

THE BIGGEST WINTER LAYERS

KELLERSTRASS STRAIN "CRYSTAL" White Orpingtons

Are the GRANDEST UTILITY birds on record today, and as to their FANCY QUALITY they won first at Madison Square Garden, New York 1905, 1906, 1907, 1908; also at Crystal Palace, London, England, Chicago and Boston. If you need some birds to IMPROVE YOUR STOCK or for the SHOW ROOM write us. We have them, and the KIND THAT WINS, as our past record shows. STOCK and EGGS for sale at all times. Remember, we are the ORIGINATORS of "CRYSTAL" White Orpingtons, and breed only the one kind. We devote our whole time to this one breed.

SEND FOR OUR CATALOGUE

Life Members American White Orpington Club and the American Poultry Ass'n

KELLERSTRASS FARM

ERNEST KELLERSTRASS, Proprietor

Originators of Crystal White Orpingtons

R. F. D. No. 1 KANSAS CITY, MO.